To Buy or Sell a Farm
See Today's Want Ads
Buyers and sellers of farms are meeting through the Farm For Sale Column.

ST. LOUIS POST-DISPATCH

Sunday Post-Dispatch—98 Pages Today

Sections	Pages	Sections	Pages
Comics, 2 Sections	12	Society	Part 6—10
Editorial, Financial	Part 7—8	Sport	Part 3—6
General News	Part 8—4	Wants	Part 4—6
Magazine	8	Drama, Women's Magazine, Radio	Part 5—8
Main News	Part 1—14		
Real Estate	Part 3—14		
Rotogravure	8		

VOL. 90. No. 238. PART ONE. ST. LOUIS, SUNDAY MORNING, MAY 1, 1938. PAGES 1—14A ★★★★★ PRICE 10 CENTS.

APANESE SUPPLY LINES NEAR LUNGHAI THREATENED

hinese, Reinforced in Furious Defense of Strategic Railway, Still Fighting for Walled Town Taken and Lost.

EFENDERS STRIKE HARD NEAR PEIPING

ynamite Rail Bridge to South and Engage Invaders in Day-Long Battle to South — Attack on Chochow.

the Associated Press.

SHANGHAI, May 1 (Sunday).—furious battle for possession of walled town of Tancheng, in utheastern Shantung, 20 miles rth of the Lunghai railway, eatened today supply lines of the panese advance guard, which is ported to be only five miles from railway.

Tancheng, which is from 10 to 20 les behind the spearhead of the panese offensive, on the eastern d of the 30-mile Lunghai front, s captured by the Chinese in a prise attack Friday night but s quickly recaptured within 12 urs by a reinforced Japanese asult.

Chinese headquarters admitted loss but said reinforcements re being rushed in for another empt to take the city and Mancheng, a village just to the west Tancheng, was expected to be scene of a major engagement.

Invading Forces Endangered.

The Chinese drive on Tancheng dangers particularly the Japase forces at Nanlakow, 15 miles thwest of that town and five les north of the Lunghai, which the objective of the invading my. Other Japanese forces are ound Pihsien, about 20 miles thwest of Tancheng.

It is at the eastern end of the nt that the Japanese have made ir greatest threat. Despite their anding in the Taierhchwang sec- to the west, the invaders have en unable to break through the nese defenses in 15 days of bitfighting.

The Chinese are entrenched ongly along the Grand Canal m the Tientsin-Pukow railway Taierhchwang, cutting off any ect advance from the north on khow, junction of the Tientsin-kow and Lunghai railways.

Chen and Chang as Advisers.

Meanwhile, reports from Canton d two of China's outstanding litary leaders, in retirement since 8 because of revolts against the vernment, had been named mem- s of the National Defense Coun-

These leaders are Marshal ng Hsueh-liang, whose Shensi y seized Generalissimo Chiang shek at Sian in 1936, and Gen Chi-teng, who led the Kwangbellion. Both Marshal Chang Gen. Chen were strongly anti- panese before the outbreak of present conflict. It was largely ause of their dissatisfaction with Government's failure to take firm stand against Japan that y revolted.

hinese Dynamite Long Bridge in Fighting West of Peiping.

the Associated Press.

PEIPING, April 30.—Chinese darmes returning to Peiping m the south today reported that hinese guerrillas had dynamited quarter-mile Peiping-Hankow lway bridge over the Liuli Riv- 30 miles south of here.

The railway has been used by panese to move troops and sup- s to the western portion of the ral Chinese front, about 300 s south of Peiping. It is the direct link between Peiping Japanese forces in Southern eh Province.

emolition of the bridge was said ave coincided with a Chinese k on Chochow, walled town 40 s south of Peiping. The Chi- estimated the railway had been red for at least four days.

estruction of the bridge kept panese from sending reinforcees to Chochow. Fighting at Chow was said to have continued ay yesterday and to have shifted the east today, with Japanese by aircraft. Five truckloads Japanese troops were sent south Peiping, and three truckloads Japanese wounded arrived here night.

Japanese army spokesman said ese troops yesterday were

ntinued on Page 2, Column 7.

Nazis Put on a Salzburg Book-Burning Festival

15,000 Watch Works of Ludwig, Dolfuss, Baum And Zweig Tossed on Pyre in Gaily Lighted Square.

By the Associated Press.

SALZBURG, Austria, April 30.—Fifteen thousand persons watched the public burning tonight of Jewish books and others offensive to Nazis which were published during the administration of ex-Chancellor Schuschnigg.

The ceremony began at 8 p. m., when a schoolboy threw Schuschnigg's book, "Three Times Austria," on a gasoline-soaked pyre at gaily illuminated Residenz Square.

Next came books on the assassinated Chancellor, Dolfuss, and his followers, then propaganda books, and works by Jewish authors.

The proceedings were conducted under the auspices of the National Socialist Teachers' Association, which previously had made an appeal to the public to deliver all "objectionable literature forced upon the people by the Schuschnigg government."

The request read: "We don't want to search homes, but we appeal to your sense of decency." It said that "books by Emil Ludwig, Stefan Zweig, Vicki Baum," and "clerical Monarchist literature" must "disappear from German homes."

The burning was largely symbolic, however, for only one copy of 2000 different books were consigned to the flames while the rest, said to consist of more than 30,000 volumes collected from the university and other libraries, are to be burned later.

FAIR, WARMER TODAY; TOMORROW TO BE UNSETTLED

THE TEMPERATURES.

12 noon	68	7 p. m.	70
1 p. m.	70	8 p. m.	68
2 p. m.	71	9 p. m.	66
3 p. m.	73	10 p. m.	*68
4 p. m.	75	11 p. m.	*68
5 p. m.	73	12 midnight	*68
6 p. m.	72	1 a. m.	*68

Yesterday's high, 77, at 3:45 p. m.; low, 57, at 6:15 a. m.



Official forecast for St. Louis and vicinity: Generally fair and warmer today, tomorrow unsettled.

Missouri: Generally fair, warmer in east portion today, tomorrow becoming unsettled with showers and cooler in central and west portions.

Illinois: Generally fair today and tomorrow. Warmer today in extreme northeast portion.

Sunset 6:53.

Sunrise (tomorrow), 5:01.

Stage of the Mississippi at St. Louis, 12.6 feet, a fall of 0.3; at Grafton, Ill., 10.3 feet, a fall of 0.2; the Missouri at St. Charles, 13.7 feet, a fall of 0.2.

This Week's Weather Outlook.

By the Associated Press.

CHICAGO, April 30.—The weather outlook for next week for the Great Lakes and Upper Mississippi and Lower Mississippi valleys: Occasional showers first of week; generally fair most of latter part; temperatures mostly near normal.

MISSOURI CONVICT FOUND; HID FOR 3 DAYS IN PRISON

Frank Starr Discovered in Shirt Factory; Only Food Had Been a Bit of Candy.

By the Associated Press.

JEFFERSON CITY, April 30.—Frank Starr, the State Penitentiary's phantom convict, was found tonight hiding in packing cases at the prison shirt factory after dodging guards for three days.

George Roberts, a guard captain, discovered Starr, who told Warden J. M. Sanders he had had nothing to eat since his disappearance except a bit of candy taken from the prison commissary after he fled the infirmary Thursday morning.

Starr, 30 years old, is serving a 20-year term for robbery from Cole County.

SNAKES MOVE INTO TOWN

Garter Variety Terrorize Housewives at Fort Dodge, Ia.

By the Associated Press.

FORT DODGE, Ia., April 30.—Harmless little striped garter snakes are terrorizing the housewives in a Fort Dodge neighborhood, appearing in attic staircases, under basement wash benches and underfoot outdoors, almost anywhere over an entire block.

Where they come from no one knows, but one resident has killed 45, five in his attic, in the past few weeks. One woman found one on the upper ledge of a window in her bedroom.

3 KILLED IN PLANE CRASH

Pilot and Two Passengers Lose Lives Near Goose Creek, Tex.

By the Associated Press.

HOUSTON, Tex., April 30.—Three persons were killed in a plane crash near Goose Creek late today. The dead were James Kelso Stubbs, 20 years old, the pilot; David Leroy Arnett, 21 of Baytown, and Miss Patti Mosser, 20, of Baytown.

Stubbs and Arnett were employed as gaugers at a Baytown refinery. Miss Mosser was a senior in Lee Junior College of Goose Creek.

JAPAN BARS SMOKING BY BOYS

Liquor Also Forbidden to All Under 21 in Colonial Possessions.

TOKIO, April 30.—A law forbidding boys under 21 years of age to purchase or consume cigarettes or alcoholic beverages went into effect this month in Japan's colonial possessions.

ROBBER TAKES $163 IN HOLDUP OF STORE

Intimidates President, Cashier and Two Customers at 2816 Chippewa St.

The Hess & Dickman Furniture Co. store, 2816 Chippewa street, was held up and robbed of $163 at 8 o'clock last night by a well-dressed, smooth-spoken young man wearing horn-rimmed spectacles.

The robber, about 30 years old and clad in a brown suit and gray hat, walked up to O. W. Dickman, president of the firm, who was standing in the middle of the store conversing with two customers. The robber drew a revolver and warned the three to remain where they were and keep quiet.

Then he stepped to the rear and ordered the cashier, Miss Dorothy Hanssen, 5328 Itaska street, to hand over contents of the cash drawer, adding: "I don't want any checks." She gave him the money, representing week-end receipts and he ran out the front door. Dickman said an automobile pulled away a moment later.

ALTON DAM TO BE PUT INTO OPERATION THIS MORNING

Gates to Be Closed on $3,850,000 Job to Block Off Water for Mississippi River Lake.

The Alton dam, construction of which began in 1934, will be put into operation this afternoon, when 33 electrical switches will be thrown, lowering three 80-foot roller gates and thirty 40-foot hinged gates into their positions across the Mississippi River. The operation, which will take two or three hours, will be viewed by Alton residents and visitors from the higher section of the city, overlooking the $3,880,000 dam and locks.

When the complete barrier has been interposed, a rise of the stream will begin, and in time—weeks or months according to the volume of water from the upper Mississippi in the meantime—Alton Lake will be formed. This lake will be the farthest south in a series of 26 navigation pools which are being built between St. Louis and St. Paul, Minn. The surface of the lake, when filled, will be 30 feet above the present arbitrary 21-foot flood mark on the Alton Weather Bureau gauge.

A formal dedication of the dam, this summer, with Secretary of War Woodring as chief speaker, is being planned.

JAPAN TO UNITE DUMMY GOVERNMENTS IN CHINA

Invaders Disclose Intention to Consolidate Rule of Peiping and Nanking Area.

By the Associated Press.

SHANGHAI, May 1.—(Sunday)—Japan has completed arrangements for the amalgamation of the two puppet governments it has established in conquered Chinese territory.

Japanese military authorities here disclosed today that a merger of the Peiping provisional government and the Nanking reformed Government, as they are called, is imminent.

Premier Wang Keh Min of the Peiping Government after a secret conference with the Japanese here, proceeded by Japanese airplane to Tokio.

POPE AT CASTEL GANDOLFO

Leaves for Fifth Season at Summer Home.

By the Associated Press.

VATICAN CITY, April 30.—Pope Pius left the Vatican today to spend his fifth summer at Castel Gandolfo on the shores of Lake Albano. The Pope and his party drove 17 miles to his summer palace. Five automobiles carried the party.

The Pope thus will be away from Rome when Adolf Hitler arrives May 3 to visit Mussolini, and avoid a situation which some held would have obliged the Pope to receive Hitler.

MAYOR PROPOSES OCCUPATIONAL TAX ON NON-RESIDENTS

Says $10,000,000 a Year Might Be Raised by Payroll Levy to Offset City's Declining Revenue.

EXPRESSES OPINION IT WOULD BE LEGAL

Points Out Thousands Employed Downtown Use Streets and Services but Live Elsewhere.

An occupational tax on non-residents employed in St. Louis, to help meet the city's need for additional revenue, will be submitted to the Board of Aldermen soon, Mayor Dickmann announced yesterday.

Pointing out to City Hall reporters that revenue for general purposes had declined by about $4,000,000 annually in recent years, he advocated the new tax, in the nature of a payroll levy, from which residents of the city would be exempted. It would apply to residents of St. Louis County, the East Side and elsewhere, who commute to the city for their work by the thousands, especially from the county suburbs.

The Mayor said he did not know what rate of tax would be proposed, or how many non-residents would be affected, but asserted that as much as $10,000,000 a year might be raised in this way. He said the total payroll of St. Louis workers was $268,000,000 a year.

If one-quarter of the payroll, as estimated by the Mayor, was earned by non-residents, a tax rate of about 15 per cent would be required to produce $10,000,000 in taxes, while if a smaller proportion of the payroll was drawn by non-residents, the rate would have to be larger to give the same yield.

Mayor Dickmann expressed the opinion that the occupational tax would be legal. He said it had been under consideration for about two weeks and that he had discussed it with President William L. Mason of the Board of Aldermen, a lawyer; City Counselor Edgar H. Wayman, and some "St. Louisans living in the county." The latter group, whose names and number he did not mention, approved the idea, he added.

Committee to Consider It.

A citizens' committee, which the Mayor will appoint this week to look into the city's financial condition and supervise an audit of accounts, will be asked also to consider the occupational tax.

The Mayor said non-resident workers had the benefit of streets, street lights and police and fire protection in the city and, therefore, could hardly complain about the tax. He also mentioned the benefit they received from the Express Highway (which was built by the State) and the proposed highway on the old Rock Island right-of-way, an ordinance for which died in the last aldermanic session.

The city formerly collected $23,000,000 a year for general purposes, but now was fortunate to obtain $19,000,000, the Mayor continued. Additional money could not be obtained from real estate taxation, he said, mentioning the tendency to raze old buildings to save taxes. No one, he declared, should object to city taxes here, inasmuch as the per capita cost of local government was the lowest of any American city with more than 500,000 population. As to the needs of the city, he said, operation of the new Homer G. Phillips Hospitals, for Negroes, had increased expenses by $500,000 and the Malcolm A. Bliss Psychopathic Hospital, now under construction, would add another $200,000.

Question of Legality.

Charles J. Dolan, tax attorney for the city in previous administrations, said to a Post-Dispatch reporter, in response to inquiry yesterday, that he knew of no precedent for the proposed occupational tax. He expressed doubt as to its legality, on the ground that it would discriminate against non-residents. While individuals residing elsewhere were not directly subject to the city's jurisdiction, he went on, evidently the proposal was to place the tax on a thing of value within the city —the payroll. He called attention to the general rule of law that taxation must be uniform and to the difficulty of taxing the income from fees of professional men, as contrasted with a tax on payrolls.

Mayor Dickmann's announcement was made after he commented on the speedy passage of the annual budget ordinance, with the remark that the Aldermen soon would have new revenue legislation to consider. The ordinance, appropriating a total of $31,773,268, introduced last Tuesday, was passed unanimously by the Aldermen yesterday.

JERSEY POLICE ESCORT TROMAS OUT OF TOWN

Socialist Leader Seized on Arrival in 'Hitler-Hague Fiefdom' for May Day Eve Speech.

'NOT ARRESTED BUT KIDNAPED,' HE SAYS

He Returns to Get Wife After Being Put on Ferry and Charges Officer Struck Her.

By the Associated Press.

JERSEY CITY, N. J., April 30.—Norman Thomas, national chairman of the Socialist party, returned to Journal Square tonight, where he had been seized earlier in the evening by police when he attempted to make a speech, and charged he had been "kidnaped by officials."

"I was not arrested but kidnaped by officials, some in uniform and some not," Thomas said in a statement. "I was forcibly put on a ferry boat for New York, as were others not even guilty of the offense of coming to Jersey City to make a speech. I have every intention of taking whatever legal action is possible against Mayor Frank Hague and his grand Fascist administration."

A crowd of 300 milled about a local newspaper office where Thomas made his statement and shouted loudly, "We want Thomas. We want Thomas."

Thomas left the building with his wife and his brother, Dr. Evens Thomas, and police escorted them to a Hudson tube station. Police guarded all entrances to the station until the Thomas group had boarded a train.

Thomas charged "an officer hit my wife in the jaw while I was being removed from my automobile."

Removed From His Car.

Thomas, who had been removed from his automobile as he attempted to address a May Day eve meeting, said his only reason for returning was "to find out what happened to my wife, and other American citizens in Hitler-Hague fiefdom." His wife and brother had visited headquarters earlier to inquire of Police Chief Harry J. Walsh as to his whereabouts.

A crowd of about 1000 persons was in Journal Square when Thomas drove up in an open car early tonight with two other men. Police pulled him from the automobile and pushed their way through the crowds to a large police sedan.

The crowd had started to assemble at 7 o'clock to hear the advertised speech by Thomas. About 50 policemen mingled with the crowd, ordering it "to keep moving, keep moving." When Thomas arrived on the scene and his car came to a stop, police quickly surrounded it. As he attempted to speak they opened the doors of the car and hurried him away.

Taken in Police Cars.

George Slaff of New York, council for the Workers' Defense League, said at police headquarters at least five other men were taken away in police cars. A man who identified himself as Martin Bernstein of New York was removed by police when he attempted to pass copies of the "Socialist Call" to the crowd.

Daniel J. Casey, Commissioner of Public Safety, informed Thomas yesterday in a letter: "In accordance with the laws of our State, any attempt to hold a public meeting without having first obtained permission from the public authorities constitutes such act a public nuisance and will be dealt with accordingly."

In a letter to Mayor Frank Hague, Thomas replied, "I informed you of my intention to speak at this meeting. That intention is unchanged."

Thomas Says He Has Complained to J. Edgar Hoover.

By the Associated Press.

NEW YORK, April 30.—Norman Thomas, national Socialist leader, said tonight he had communicated with J. Edgar Hoover in Washington to learn if his ejection from Jersey City, N. J., constituted a violation of the Federal kidnap law.

"I have just started to fight," Thomas said. "I have written to J. Edgar Hoover to learn if a violation of the Federal kidnap act has occurred. I intend to obtain the best legal advice available and bring suit against Mayor Hague and the City of Jersey City. And I am writing to President Roosevelt and every member of the Democratic National Committee to inquire what kind of a vice-chairman that committee has."

Thomas blamed Mayor Hague, vice-chairman of the Democratic Committee, for his being prevented from speaking in Jersey City.

May Day Marchers for Spain



—Associated Press Wirephoto.

AMERICAN veterans of the Abraham Lincoln Brigade in parade in New York to enlist aid for Loyalist Government.

12 IN KANSAS CITY FRAUDS GO TO PRISON

Eight Begin Terms, Four on Way; U. S. Supreme Court Denied Vote Cases Review.

By the Associated Press.

KANSAS CITY, Mo., April 30.—Twelve vote fraud defendants, the first to carry their pleas to the United States Supreme Court, surrendered today and eight of them immediately began serving sentences for their parts in the election frauds of 1936.

The remaining four were en route to the El Reno (Ok.) Federal reformatory. It was expected they would stop tonight in Oklahoma City, completing their 400-mile automobile journey tomorrow.

The United States Supreme Court denied the defendants' pleas for review Feb. 28.

The following began their terms at Leavenworth: John H. Drummond, two years; Edson M. Walker, two years; John A. Luteran, three years; Frank H. Adams, three years; John T. Little, two years; George Neeper, three years; and Frank P. Ditsch Jr., three years.

Leo B. Roach, former city policeman, began six months in the Platte County Jail.

The four en route to El Reno are: Lorne E. Wells, two years; Joe R. Wells Jr., a year and a day; Glibert Stevens, three years, and Forest C. Holman, a year and a day.

All are from the Twelfth Ward. The Wells are not related.

M. C. TAYLOR REPRESENTS U. S. ON REFUGEES' COMMITTEE

New Yorker's Selection Announced From White House as He Sails for Europe.

By the Associated Press.

WASHINGTON, April 30.—President Roosevelt has an American representative on the International Committee for Refugees, Myron C. Taylor, who sailed today for Europe. Taylor maintains homes in New York and in Florence, Italy. Twenty-nine nations and four British dominions have accepted Secretary of State Hull's invitation to take part in the committee's work of aiding refugees primarily through private funds. The committee will hold its first meeting probably in June.

Members of the American committee were announced from the White House today as:

James G. McDonald, acting chairman, editorial writer of the New York Times and former high commissioner for refugees from Germany; the Rev. Samuel Cavert, New York, member of the Federal Council of Churches of Christ of America; Joseph P. Chamberlin, New York; Archbishop Joseph F. Rummel of the Catholic Archdiocese of New Orleans; Louis Kennedy, president of the National Council of Catholic men; Rabbi Stephen Wise of New York; Barnard Baruch, New York financier; Paul Baerwald, New York banker; James M. Speers, vice-president of the Presbyterian Board of Foreign Missions; Hamilton Fish Armstrong, writer, New York, and Basil Harris.

PLANE WITH KING ZOG'S GUESTS IS MISSING

19 Aboard Craft Carrying Them to Rome After Wedding.

By the Associated Press.

ROME, April 30.—A passenger plane bound from Tirana, Albania, to Rome, was believed today to have crashed near Formia, Italy.

The Ala Littoria Airline office neither confirmed nor denied that the plane had crashed, but a reliable source said it was certain that disaster had overtaken the craft.

The airline spokesman said there was "nothing to say before tomorrow morning."

One report, reaching Rome from Tirana, said the plane carried passengers returning to Italy from the wedding of King Zog and Queen Geraldine of Albania.

The plane, carrying 19 persons, left Brindisi in southern Italy this morning after an uneventful flight across the Adriatic Sea.

It had been due in Rome this afternoon.

Air line officers said they were not sure of the fate of the passengers and crew.

PILOT TAKES OFF NOT KNOWING MAN IS ON WING OF PLANE

Reserve Corps Private at Chicago Grabs Edge of Cockpit, Hangs on Until Ship Lands.

CHICAGO, April 30.—Frank H. Krebs rode an airplane astride the fuselage today. As Lieut. Lewis J. Connors of the Army Air Corps took off from the Municipal Airport with James K. Hutton for St. Louis, Krebs, a Reserve Corps private, jumped on a wing of the plane to have Hutton sign routine papers releasing the Army from responsibility.

Connors, looking another direction, got the control tower's "go" signal and sent the plane roaring down the runway. Too late to jump, Krebs slid to the fuselage, grasping the edge of the rear cockpit.

The air traffic control man sighted Krebs and radioed Connors. As the plane landed a few minutes later, Krebs slid to the ground and gasped:

"No cowboy ever rode a bronc harder."

ROOSEVELT BARS RESERVE OFFICERS IN C C C CAMPS

Regular Army Can Provide Supervision at Less Expense, He Writes Ohio Senator.

WASHINGTON, April 30.—Senator Bulkley (Dem.), Ohio, received a letter from President Roosevelt today denying Bulkley's request that officers of the organized reserve corps be reinstated in command of C C C districts.

The President's letter said the War Department had advised the director of the Civilian Conservation Corps it could furnish a sufficient number of regular army officers of field grade rank to carry on the necessary supervisory work.

"Reserve officers of field grade rank are not called to active duty because of the expense," Roosevelt wrote.

LOYAL ARMY FIGHTS OFF REBEL ATTACK IN CATALONIA

Government Soldiers, Knee Deep in Mud, Fight Under Heavy Rain to Stop Insurgents in Balaguer Region Near Lerida.

BARCELONA RAIDED BY PLANES AGAIN

Temporary Capital Bombed by Franco's Pilots, Taking Advantage of First Clear Weather in That City in Many Days.

By the Associated Press.

HENDAYE, France, April 30.—Spanish Government troops, knee-deep in muddy trenches, fought under torrential rain today to repel an insurgent surprise attack in the Balaguer region, 14 miles northeast of Lerida in Catalonia.

The Government said that although the insurgents "spared neither men nor armaments" they were beaten back by machine-gun fire and then forced to lose ground by two successive Government counterattacks.

Reinforcements were rushed to Government positions in the Aran Valley, near the French border, in the expectation that the insurgents would renew their attack there as soon as the weather cleared.

Scattered exchanges of rifle fire were reported along the coastal lines, but there were no important changes in positions because of the heavy rains.

30 Killed, 50 Hurt in Rebel Air Raid on Barcelona.

By the Associated Press.

BARCELONA, April 30. — The first sunshine in days brought two deadly insurgent air raids today on Government Spain's capital. More than 30 persons were killed, more than 50 wounded.

The 3785-ton American freighter Oregon and 12 British vessels were spattered with spray kicked up by insurgent bombs, but none of the ships was damaged.

Meanwhile, three men were condemned to death for desertion. Two brothers who formerly owned a big hardware store were sentenced to a work camp and fined for selling knives and roofing at exhorbitant prices after their store was collectivized.

Lloyd Usinger, 32 years old, of Arcadia, Cal., a seaman aboard the Oregon, was released from jail on the promise of the freighter's captain not to bring Usinger to Spain again.

Police charged Usinger with trying to incite members of international brigades to desert, insulting an officer and with being an enemy of the Republic.

Usinger was arrested two days ago in a cafe when he refused to show his papers to police.

British Freighter Attacked by Planes Off Catalonian Coast.

PERPIGNAN, France, April 30. —The British freighter Surreybrook was attacked by six planes off the Catalonian coast today but escaped the bombing undamaged.

The planes, believed to have been insurgent craft, disappeared when the French destroyer Ouragan arrived and escorted the freighter to Port Vendres.

OLD-AGE PENSION ROLL IN MISSOURI GROWS AGAIN

Rises 77 to 72,394 in May; Average Payments Exceed $16 for First Time.

By the Associated Press.

JEFFERSON CITY, April 30.—The State old-age pension rolls turned upward today after four months of decreases.

George I. Haworth, State Social Security Administrator, announced checks had been mailed to 72,394 persons for May, 77 more than received them last month.

The average payment exceeded $16 for the first time, reaching $16.07. Total payments were $1,163,037 as compared with $1,122,851 in April, when the average was $15.53. Ten months ago the average was $12.70. Cass County had the highest average for May, $19.17, and Pemiscot County the lowest, $12.25. The total payments and number of recipients included St. Louis City, $161,462, 8476; St. Louis County, $23,799.

There were 780 deaths in the month but new applicants accepted more than offset the removals and deaths. In St. Louis alone, 109 persons were transferred from direct relief to old-age assistance.

CASH BORROWING OF WHITNEY PUT AT $17,605,000

Only $13,804,000 Repaid, S E C Audit Shows—This Doesn't Include Loans on Securities.

HEARING DRAWS TOWARD CLOSE

J. P. Morgan, Bernard E. Smith and Harry Durning, New Dealer, to Give Testimony.

By RICHARD L. STOKES,
A Staff Correspondent of the Post-Dispatch.

WASHINGTON, April 30.—When the Securities and Exchange Commission hearing in the case of "Richard Whitney & Co. et al." reconvenes Tuesday morning in New York, it is expected that one of the witnesses in addition to J. P. Morgan, will be Harry Durning, collector of the port of New York, the only New Dealer officeholder to emerge thus far in the picture.

Durning was appointed to his current position April 21, 1933, by President Roosevelt, and was reappointed July 1, 1937. According to information obtained at the S E C offices here, he is or was a member of the Wall Street brokerage firm of Moore & Schley. One of the partners, Kenneth B. Schley, testified that on May 15, 1935, he made a partnership loan to Richard Whitney, for three months, of $128,800 worth of stock; that, in spite of repeated demands, the broker failed to return the securities, and that they were caught in the Whitney crash.

Schley named Durning as one of the partners who was eloquent in "dunning" Whitney for the restitution of the stock, and indicated that the Collector of the Port had good reason, as early as last November, to suspect that Richard Whitney & Co. was bankrupt. He is to be questioned particularly on this final point.

Hearing Is Near End.

With his testimony and that of J. P. Morgan and Bernard E. Smith, one of the brokers who distinguished himself by refusing to lend money to Whitney during the last days of his career, the S E C will virtually complete the record of evidence on which it will base a detailed summary and finding in the Whitney case, to be made public on an indefinite future date.

The keystone of this record is a voluminous report, bristling with thousands of figures, which was compiled by the auditing staff of the S E C regional office in New York, after seven weeks of arduous exploration in the jungle of Richard Whitney's affairs. Their schedules are thought to form the most definitive map of that region which is likely to become available for some time to come. Incidentally, the conclusions differ in important particulars from the report submitted by accountants of District Attorney Dewey's office to Judge Owen W. Bohan of General Sessions for his guidance in sentencing Whitney.

According to Dewey's statement, Richard Whitney & Co., with a net deficit of working capital amounting to $950,000, was "hopelessly insolvent" on June 30, 1931, when the latest partnership agreement was signed; and failed on last March 8 with firm liabilities and unpaid personal loans of Richard Whitney totaling $6,338,500. The broker's earliest misuse of customer securities, according to this authority, occurred June 6, 1932, and consisted of an "over night" hypothecation of Sheldon Estate properties.

S E C Finding Different.

The S E C accountants, on the contrary found that Richard Whitney & Co., on June 30, 1931, was solvent by $393,804; that the combined deficit in Whitney's personal and firm obligations on March 8, 1938, was $5,662,343; and that his unlawful use of customer securities was under way certainly in 1926 and probably in 1925.

On April 3, 1935, the auditors report, Whitney appears for the first time to have got into his own hands 205 stock certificates of the Corporation Trust of New York and 43 stock certificates of the Corporation Trust of New Jersey. They were part of a trust fund set up under the will of his father-in-law, George R. Sheldon. Whitney and the Central Hanover Bank & Trust Co., were co-trustees. On June 9 of that year, it was found that Whitney wrongfully transferred these securities to a special loan account of his own. At about the same time, he borrowed $300,000 from the Chase National Bank. The accountants were unable to prove or disprove that the two transactions were related, it was testified, because the Chase Bank's records for 1925 are no longer in existence.

But it was shown that on March 5, 1926, when he was a Governor of the New York Stock Exchange, Whitney pledged some of these securities at the Mechanics and Metals National Bank in support of a $100,000 loan. During May, 1929, Whitney became vice-president of the Exchange. A month later, on June 18, the Sheldon Securities were found to be in the possession of Kidder, Peabody & Co., presumably as backing for a loan to the broker.

"Service to the Public."

On May 12, 1930, Whitney for the first time was elected president of the Stock Exchange, and in his inaugural address proclaimed: "We cannot afford to overlook the all-important duty of service to the public; this is the eternal prerequisite of all financial markets, of all species of business." Just six days earlier, on May 6, the S E C audit shows, the broker committed his first embezzlement of securities from the New York Yacht Club, of which he was treasurer.

He pledged them unlawfully to secure a loan of $145,000 from the Harriman National Bank. From that date until July 31, 1931, the record discloses, these securities were 11 times in and out of loans at the Harriman bank and the Corn Exchange Bank Trust Co. His final hypothecation of the property, on Jan. 26 of this year, led to one of two charges of grand larceny to which he pleaded guilty, and for which he was sentenced to Sing Sing. The Harriman Bank failed in 1933, resulting in the trial, conviction and Federal imprisonment of its president, Joseph Wright Harriman.

A Professor of Borrowing.

This audit, reinforced by testimony in the case, indicates that Richard Whitney was probably the greatest professor of the art and mystery of borrowing money to flourish recently in Wall Street. One of the schedules reveals that since 1930 he obtained loans in cash—to say nothing of his borrowings on securities—totaling $17,605,000. Of this he repaid $13,804,000. It appears, therefore, that by making a career of borrowing, by mere dint of incessantly kiting large loans from Bank to bank and from creditor to creditor, he was $3,936,000 ahead of the game when he failed.

This "profit' was almost exactly balanced by investments which he, the Street's foremost expert on stocks and bonds, poured into wildcat schemes—$1,600,000 lost in his applejack trust, the Distilled Liquors Corporation; $1,500,000 in the Florida Insecticide Co., and the Florida Humus Co., dealing in fertilizers; and other hundreds of thousands squandered in seeking to market a patent dish washing machine, or invested in many stock issues of the sort known as "cats and dogs."

His Way With Great Banks.

To the four things which Solomon found too wonderful for him, might be added the way of Richard Whitney with great New York banks. During the last two years, Whitney himself testified, he formed the habit of obtaining $100,000 at a time on his mere note from the Marine Midland Trust Co., despite a general rule in the financial district that banks shall not make unsecured loans to brokers. In all, he borrowed $2,225,000 from this bank. His last unsecured loan of $100,000 from the Marine Midland went down in the crash.

When securities were exacted, he proved a master of the science of obtaining substantial loans on worthless collateral. The record states that between May 19, 1937, and Jan. 10, 1938, he was able to borrow a total of $435,000 from four large New York banks on stock in the Alpha Co. and an earlier Florida Humus Co., both of which were defunct and the stock of which was listed in current reference books as "without value."

Those institutions were the Corn Exchange Bank Trust Co., which lent him $50,000 May 19, 1937, on Florida Humus stock; the Marine Midland Trust Co., which advanced $75,000 June 1, 1937, on Florida Humus stock; the National City Bank, which on similar security lent him $75,000, June 10, 1937; the Continental Bank & Trust Co., which advanced $100,000 Dec. 20, 1931, on Alpha Co. stock; and the Public National Bank and Trust Co., which on Dec. 31, 1937, and Jan. 10, 1938, made him two loans of $80,000 and $55,000 respectively, also secured by Alpha stock. These loans, as it happens, were all repaid.

$485,064 Ahead—on Paper.

It was when the banks required responsible security that Whitney enjoyed what is probably a professional borrower's most thrilling triumph—that of obtaining sums in excess of the collateral's worth. When Richard Whitney & Co. failed, it was indebted to four banks and three brokerage houses for a total of $1,472,500, supported by collateral with a liquidating value of only $987,437, which left the broker with a "profit" on these transactions amounting to $485,063. In fact only one bank, the Corn Exchange, held on March 8 securities of greater value than its two loans of $100,000 and $45,000. The collateral deposited by Whitney was rated at $194,000.

The Chemical Bank & Trust Co. was caught with a loan of $200,000 and collateral of $131,250—a loss of $68,750. The Manufacturers Trust Co. suffered a deficit of $125,000 on a loan of that amount, since the worth of its collateral is described as "unknown." The National City Bank is stated to have lost $21,750 on a loan of $225,000. Through deficiency of collateral, the New York Trust Co. lost $167,563 on three loans totaling $617,500. Among brokerage firms, Callaway, Fish & Co. is declared to have been left with a collateral deficiency of $68,000 on a loan of $200,000; E. F. Hutton & Co., $14,500 on an advance of $53,000; and E. A. Pierce & Co., $24,000 on a loan of $52,000. Four of the loans were made during January, February and March of this year.

From 13 Different Banks.

The list of Whitney's cash borrowings since 1930 shows that he obtained $11,350,000 during that period from 13 different banks, of which $840,000 remained unpaid last March. The banks and the totals in each case are: Chase National Bank, $1,425,000; Chemical Bank, $650,000; Corn Exchange Bank, $600,000; Bankers Trust Co., $150,000; Fulton Trust Co., $250,000; Guaranty Trust Co., $200,000; Manufacturers Trust Co., $1,000,000; Marine Midland, $2,225,000; National City Bank, $1,175,000; New York Trust Co., $1,775,000; Central Hanover Bank & Trust Co., $50,000; Continental Bank & Trust Co., $300,000; and the Public National, $1,550,000.

Remaining unpaid at the crash, according to the S E C audit, was $125,000 owed to the Manufacturers' Trust; $100,000 to the Marine Midland, $135,000 to the New York Trust Co., and $480,000 to the Public National.

Much greater sufferers from the broker's operations were Stock Exchange member firms or partners in member firms, who lent him during the last eight years a total of $5,705,000, of which $2,609,000 was repaid and $3,096,000 remained outstanding when Richard Whitney & Co. became bankrupt. This included total loans from J. P. Morgan & Co., of $80,000 with $474,000 outstanding; and $1,782,000 advanced by George Whitney to his brother since 1930, none of which has been paid.

Creditors under this heading who lost all or part of their money, with the total sums lent to Whitney during the period and the amounts unpaid, are as follows: Abraham & Co., $310,000, loss $15,000; George H. Bull, $150,000, loss $145,000; Alexander B. Gale, $100,000, all of which is unpaid; Hayden, Stone & Co., $150,000, all unpaid; E. F. Hutton & Co., $53,000, unpaid; John W. Prentiss, $25,000, unpaid; Ladenburg, Thalman & Co., $100,000, all unpaid, and E. A. Pierce & Co.*, $125,000 unpaid out of total loans of $402,000. The firm of Carter, Ledyard & Milburn counsel to the Stock Exchange, lent Whitney $25,000 and lost it; so did one of its principal partners, Roland L. Redmond. Two of Whitney's most distinguished creditors were Marshall Field and Harold S. Vanderbilt. Each lent him $50,000 in cash or securities, and both got their property back.

In borrowing money, it appears, Whitney operated with equal freedom, as occasion demanded, in any one of four categories—personal secured or unsecured loans, and firm secured or unsecured loans. Customer securities and cash in his custody were pledged with impartial freedom, whether with or without authorization from the owners. The S E C accountants were unable to trace his borrowings of securities over a period of years, and had to be content with the schedule existing at the time of his failure. This consisted of $435,734 unlawfully pledged, and $375,424 used with the consent of the proprietors, or a total of $811,158.

The audit brought out that the roles of George Whitney and Thomas W. Lamont in rescuing Richard Whitney from his embezzlement of properties belonging to the Gratuity Fund of the Stock Exchange were concealed, in the books of Richard Whitney & Co., by entering the sum involved, $1,082,000 under the heading of two loans from J. P. Morgan & Co.

Off to Seek Land Near Spitzbergen.

COPENHAGEN, April 30. — Dr. Lauge Koch, Danish explorer, left by seaplane today for Spitzbergen, a group of Norwegian Arctic islands, to start a polar expedition to determine whether firm land exists between Spitzbergen and North Greenland.

Mayor Hague's Police Ejecting Norman Thomas



—Associated Press Wirephoto.

Thomas is in the center.

GOV. LA FOLLETTE TAKES NEW PARTY IDEA TO IOWA

Tells Cedar Rapids Audience "Covered Wagon Relief" Is No Longer Possible.

By the Associated Press.

CEDAR RAPIDS, Ia., April 30.—Governor Phil La Follette of Wisconsin, founder of America's newest third party movement, explained here tonight his theory of opening the flood-gates of production as the nation's best defense against dictatorship.

The Governor spoke here before an interstate rally of 1000 persons. He previously had received assurance from the Iowa Farmer-Labor Party leaders that they would "go along" with his party.

Harold L. Peterson of Wilmar, Minn., secretary of the Farmer-Labor Association of Minnesota, said the Association's central committee would meet May 21 at St. Paul to decide whether to join the Progressive movement.

The Governor declared the graph line of production of goods has been falling all over the world since 1918. "That is why democracy has been falling and dictatorship rising," he commented.

He offered the three-day old National Progressive Party as a vehicle for the American people to junk methods which he said seek to cure the nation's ills by "producing less."

Feeding the Nation.

Gov. La Follette rapped the share-the-wealth principle by saying "it clearly needs no argument that the idea isn't an answer to the problem of feeding the nation if there isn't enough to go around.

"If they divided up the General Motors Company, each of you would get a brick," he continued. "All you could do with it would be to sit on it. The company has value only for what it can produce."

The Governor attacked the Hoover administration for lending money to "some of us, not all," through the Reconstruction Finance Corporation "so that we could sit down and wait some more."

"They expected prosperity to come back by itself," he said. "They did not realize there never has been prosperity in terms of real wealth."

Government action is needed now, the Governor declared, to combat depressions because "covered wagon relief" which gave unemployed men free land no longer is possible.

"Most Progressive."

Howard Y. Williams of St. Paul, Minn., national organizer of the Farmer-Labor Party, limited his statements on the Progressive party to an expression of confidence in Governors Elmer Benson of Minnesota and La Follette as the "most progressive Governors in the United States."

Williams said, however, the Minnesota organization was "watching the La Follette movement. We feel it necessary to hold together all Progressive forces in the country, including dissatisfied New Dealers. Anything we can do to bring Progressives together is worthwhile."

Other Minnesotians at the rally included State Treasurer C. A. Halvorson.

"Wolf Children" of Shanghai; Orphans of War Beg, Steal and Die in Streets by Hundreds

Number Estimated at More Than 2000—War Babies Are Problem, Too—Foreign Women Establish Nurseries.

Correspondence of the Associated Press.

SHANGHAI, April 30.—"Wolf children," an outgrowth of Japan's war on China, are on the prowl in Shanghai now.

Singly, in pairs, and in packs of 15 or 20, they beg, scavenge the gutters, snatch and steal from small shopkeepers, ambush lone pedestrians and then claw each other for a penny.

They are the orphans made by months of war in and around the city.

The depredations of adult armed robbers, footpads and kidnapers here have paled beside the daring, ingenious and ferocious attacks of these youngsters. They hide in alleyways, in unused lofts and hallways, striking swiftly and then shifting to another part of the city. They are cunning in melting into crowds, pretending to be the children of strangers they hang onto in crowds.

Reports to police from different parts of the city in one day indicate they are more than 2000 of them.

One Every 10 Feet.

Hardly a district is without its "wolf children." To walk a block on Nanking road, Shanghai's busiest downtown thoroughfare, is to meet one every 10 feet begging for coppers. To ignore them is to have your clothes yanked and a foot try to trip you. They run beside rickshas, cluster at motor car doors, hurling abuse and sometimes refuse, and then melt like magic.

They crack showcases and steal the contents before the merchant knows what has happened. If foodstuffs are displayed on open counters across shop fronts, clerks are stationed on the sidewalks on guard.

Gaunt children, wizened by starvation, have ever been seen in the devastated Chapei area, where thousands of Chinese homes have been demolished by Japanese guns, looking for loot among the wreckage.

Schooled by hunger, and trained by fear in the desperate struggle to live, most of these "wolf children "have come to be suspicious of any show of friendliness and kindness. They fight and bite hospital attendants and health officers who try to take them to refugee camps and child hospitals.

Many of the smaller children were separated from their parents in the mad rush of millions to leave their burning, shell-riddled homes during the early months of the war. Too young to fend for themselves in the merciless competition of a doorways-nd-gutter existence, these children have died each day by the hundred.

Refuge homes and hospitals in the international settlement have gathered up scores of them, but for every one given a bed another waif has appeared to take its place on the vacated doorstep.

War Babies by Hundreds.

Paralleling this acute problem is that of the hundreds of war babies being born every night in refugee camps, in vacant lots and on sidewalks. Each morning shows a pitiful procession of the mothers, bearing their new-born babies, lining up at improvised clinics and hospitals. They beg for smallpox inoculation, milk and American codliver oil. If a crib or a basket can be found in any of the baby shelters in the settlement the mite is taken in. But many are refused for lack of room.

Groups of foreign women are busy making additional shelters for war babies. One group of American women have turned their clubrooms into nursery dormitories, and in addition are utilizing unused bedrooms in private homes and in schools, which they are fitting with cribs and cots. Nursing care is being supplied by volunteer service.

Many of these foreign women who are bathing war babies and making milk formulas for them come from homes with a staff of six or eight servants, and are the wives of prominent business and professional men in the international settlement. A few are giving their whole time to it.

ROOSEVELT AT SEA ON FISHING VACATION

Aboard New Navy Cruiser; He May Go as Far as West Indies.

By the Associated Press.

CHARLESTON, S. C., April 30.—Away from the official task of Washington, President Roosevelt rode the calm seas of the South Atlantic aboard the cruiser Philadelphia today on a vacation that may take him to the West Indies.

Stocked with the latest newspapers and White House reports on reaction to his anti-monopoly message, the President boarded the new 10,000-ton cruiser at the navy yard at 8:45 a. m. and an hour later was headed southward. The Philadelphia, escorted by the new 500-ton destroyer Fanning, steamed down the channel past Fort Moultrie to the sea.

The President hopes to indulge in his favorite sport of game fishing in the general vicinity of the Virgin Islands either on the Atlantic or Caribbean side or both.

He is expected to disembark here next Saturday, but he shouted to reporters on the dock before he left he would let them know definitely by Thursday whether he would land here or some port farther north.

The President reached the North Charleston station at 8 a. m. by special train from Washington. Half an hour later he drove the three miles to the dock with Gov. Olin D. Johnston of South Carolina and Mayor Burnet R. Maybank of Charleston.

The first radio dispatch from the Philadelphia, received early tonight at the Charleston Navy Yard, said:

"Philadelphia headed southward at 22 knots. Clear and warm. Sea smooth. President stayed on deck until well out at sea. Spent day quietly. During afternoon started going through mass of official reports. Tomorrow President attends church services conducted by Chaplain Moore. Approximately 125 miles at sea from Charleston."

The message added that a section of the Navy Band under Lieutenant-Commander Charles Benter was making its first cruise with a President aboard.

JAPANESE SUPPLY LINES THREATENED IN LUNGHAI SECTOR

Continued From Page One.

threatening railways both south and east of Peiping. He stated that Chinese attacked the Peiping-Tientsin Railway, which links the two chief cities of North China, yesterday and that a day-long battle resulted. The attack was 40 miles east of Peiping, near Langfang. Japanese sent reinforcements to the sector.

Chinese troops evacuated Peiping July 29, 1937, in the first month of the war. Within a few weeks Japanese gained control of the entire Peiping-Tientsin area, forcing Chinese to retreat to the south and west. Since that time the Peiping-Tientsin area and main railway lines in Hopeh Province have been in Japanese hands. The two Hopeh cities have been the bases for Japanese operations throughout North China.

Authorities described the Hopeh engagements as of "trivial military importance." The assault on Chochow, to the south, was by uniformed Chinese troops and was accompanied by an uprising of plain clothes soldiers within the walls of the city. Street fighting continued throughout the night but Japanese said their forces retained possession of the railway station.

Unconfirmed Chinese reports were that Japanese sent two troop trains north from Shihchiachuang, important Hopeh Province Railway point, to reinforce the Chochow garrison.

STEINWAY
INSTRUMENT OF THE IMMORTALS



AN INVESTMENT
that gields rich returns

The Steinway piano is one of the finest investments parents can make. It brings a rich measure of delight to the home . . . as a friend, guide and mentor to the children . . . repays, in the pleasure it gives to all, many times the purchase price.

And because the Steinway is superbly built, of the finest materials, it will serve you as long as you choose to own it. You need never buy another piano. Come in and let us show you how much happiness a comparatively small sum will buy!

Steinway Grands from $885
Convenient terms Liberal trade-in allowance
Small Charge on Time Sales

AEOLIAN
COMPANY of MISSOURI
W. P. CHRISLER—PRESIDENT
1004 OLIVE STREET

FREE! FREE!
Continued for 1 Week Only . . . With Any One of These 3 Glick Services
CELLOPHANE CURTAINS
HERE'S HOW
You Can Get Your Pair Free!
SEND US a laundry bundle of either No. 1, No. 2 or No. 3 service . . . together with not less than . . .
5 SHIRTS (To be finished at) 10c each
(not weighed in bundle)

1. DAMP WASH FLAT WORK IRONED
20 POUNDS 97c
(each additional lb., 4c)
All flat work, including bed and table linen, scarfs, face and tea towels, washed and ironed, bath towels fluffed and dried ready for use. Wearing apparel washed and returned damp ready for ironing. (Bundle must contain 5 or more pieces of wearing apparel).
(Shirts Finished 10c Each—Not Weighed in Bundle)

2. SOFT FINISH!
Wearing apparel . . . Washed and dried ready for ironing. Flat work . . . washed and ironed ready for use — — 7c lb. Min. Bdl. 75c
Bundle Must Contain 6 or More Pieces of Wearing Apparel (Shirts Finished 10c Each—Not Weighed in Bundle)

3. PRESS FINISH!
Wearing apparel washed and press ironed (no garments touched up by hand). FLAT WORK washed and ironed ready for immediate use — — 11c lb. Min. Bdl. $1.50
(Bundle Must Contain 50% Flat Work)
(Shirts Finished 10c Each—Not Weighed in Bundle)

5190 DELMAR Glick's LAUNDRY FOrest 6600



We Parcel Post Coast-to-Coast

Mother's Day
CANDY SPECIAL

You'll be proud to have *this* box convey *your* Mother's Day sentiments! Since 1870, mothers have delighted in receiving Herz Candy . . . so you're *sure* this gift will be warmly welcomed! It's beautiful . . . it's very specially priced . . . *and the contents are marvelously delicious!* Tasty Bon Bons, luscious Fruit Pieces . . . Milk and Dark Chocolates . . . *simply everything good!*

2 POUNDS $1
Mailed anywhere in U.S.A. 25c extra. City delivery 15c extra.

MOTHER'S DAY SUGGESTIONS
HEART O' GOLD
Over 50 Varieties of our finer Candies in a beautiful Gold Heart Box 2 lbs. $1.50
MOTHER'S DAY BOX . . . . . 1 lb. 50c
Assorted Candies in Gift Package
MOTHER'S DAY "GIFT BOX" . . 2½ lbs. $2.00
Finest Dainty Chocolates. Bon Bons, etc.
NUT AND FRUIT CHOCOLATES . . 2 lbs. $2.00
All Milk in Decorated Metal Gift Box
HERZ ASSORTED TEA CAKES . . . 1 lb. 70c
22 Varieties. Appropriately Packed—1 and 2 lb Boxes
Complete selection of Gift Containers, such as Cookie Jars, Decorated Satin Boxes etc., packed with mother's favorites, priced from $1 and up

Two Names belong on every candy gift . . . Yours and "HERZ"
Herz
806 OLIVE • 20th WASHINGTON • 517 LOCUST

...VELT AT SEA ...ISHING VACATION

...New Navy Cruiser; He ...y Go as Far as West Indies.

...ciated Press.

...LESTON, S. C., April 30 — ...m the official tasks of ...on, President Roosevelt ...calm seas of the South At... ...oard the cruiser Philadel... ...y on a vacation that may ... to the West Indies.

...with the latest newspa... White House reports on ... his anti-monopoly mes... President boarded the new ... cruiser at the navy yard ...a. m. and an hour later ...ed southward. The Phila... escorted by the new 1500-... ...oyer Fanning, eased down ...nel past Fort Moultrie to ...

...resident hopes to indulge ...vorite sport of game fish... ...e general vicinity of the ...lands either on the Atlan... ...aribbean side or both. ...xpected to disembark here ...urday, but he shouted to ... on the dock before he left ... let them know definitely ...day whether he would ...e or some port farther ...

...resident reached the North ...n station at 8 a. m. by ...ain from Washington. Half ...later he drove the three ... the dock with Gov. Olin ...ton of South Carolina and ...Burnet R. Maybank of ...n.

...st radio dispatch from the ...hia, received early tonight ...harleston Navy Yard, said: ...elphia headed southward ...ts. Clear and warm. Sea ... President stayed on deck ...ll out at sea. Spent day ... During afternoon started ...rough mass of official re... ...omorrow President attends ...ervices conducted by Chap... ...ore. Approximately 125 ... sea from Charleston." ...ssage added that a section ...avy Band under Lieuten... ...mander Charles Benter was ...its first cruise with a ...t aboard.

... Street fighting continued ...ut the night but Japanese ...ir forces retained posses... ...he railway station. ...firmed Chinese reports ...t Japanese sent two troop ...orth from Shihchiachuang, ...t Hopeh Province Railway ...reinforce the Chochow gar...

...Mother's Day is Sunday, May 8th



We Parcel Post Coast-to-Coast

...Day ...CIAL

...ey your Mother's ...rs have delighted ...re sure this gift ...utiful... it's very ... are marvelously ... Fruit Pieces... ...everything good!

...S $1

...ESTIONS

...2 lbs. $1.50 ... 1 lb. 50c

...2½ lbs. $2.00 ...etc.

... 2 lbs. $2.00

... lb. 70c ... and 2 lb Boxes

...ers, such as ...ete., packed ... $1 and up

Herz

W P A LABORER CAMPAIGNING FOR SEAT IN CONGRESS

Lawrence Edward Smith Promises Fellow Workers He'll Change Things if They Put Him In.

OPPOSES HENNINGS FOR NOMINATION

Candidate Makes No Speeches, Has No Funds —Circulates Cards When Foreman Isn't Looking.

If Lawrence Edward Smith ever gets to Congress—and he is a candidate for the Democratic nomination for the seat now held by Thomas C. Hennings Jr.—things are going to be different on the W P A.

For one thing, there will be no more of this business of assigning a man to work in Carondelet, just because he lives 10 miles away in Baden. And W P A workers who spend carfare to report on a job won't be sent home just because the Weather Man predicts: "Cloudy, with possible showers in east portion."

Smith works for the W P A and his hope of being nominated and elected is based on the support promised him by fellow W P A workers, of whom there are about 8,000 in St. Louis. A former automobile worker, Smith, 36 years old, lives with his wife and two small children in a two-room, $8.50-a-month flat at 916 South Newstead avenue, in the shadow of the Laclede Gas Light Co.'s huge tanks.

How He Came to Run.

He was swinging a shovel in Forest Park yesterday when a Post-Dispatch reporter sought him out to learn how he came to be a candidate, and what he proposed to do now that he is in the race.

"Well, about three months ago, a group of us were working down at the duck pond at the Zoo," Smith said, "and we got to talking about why some workingman didn't run for Congress. Then we decided one of us ought to do it, and then it was a question of who it would be. They decided I was the one."

Smith's languid drawl, which has survived an 11-year absence from the Southeast Missouri floodway where he grew up, and his general easy-going demeaner suggest nothing of the aggressive rabble-rousing leader. He has, however, a better education than most of his fellow workers, having spent two years at Central College, Fayette, Mo., paying his way by working for the dean. He has been working for the W P A since Jan. 6 and was on relief for two months before that. For 10 years, until he was discharged a year ago—because, he says, of a disability acquired at work—he was employed in the Fisher body plant.

What He'd Do If Elected.

"If they do send me to Washington," he said, "it will be just like sending a workingman to the office to get things fixed up. I'll be working for them.

"We're not interested in big issues like foreign policy, the A. F. of L. and C I O and all that—we'll let those who are interested and know more about them take care of those things. What we do want is humane administration of the W P A and of relief."

In that connection Smith said his platform called for a W P A wage of $100 a month, with no deductions for time lost through no fault of the worker, and direct relief allowances of $50 a month to families of four persons. "These are the common necessities of life," he said. "We remain neutral on all other issues."

But, Smith, said two-thirds of the W P A workers' complaints could be adjusted without costing the Government any more money than it is now spending, by intelligent management of the funds available.

"What were those complaints?

"Well, I'd hoped you'd find the answer in the letters you get — there must be a basketful of them— and you know nobody's going to take a chance of losing what he's got by writing a complaint for publication unless it's a pretty serious matter.

"In the first place, we don't get a chance to make up time we lose because of the weather. Often you spend carfare to report on the job and the foreman sends you home because it looks like there may be a little shower.

"Then they assign you to a job across town from where you live. I guess that's to pull the street car company out of the hole.

"And they don't assign you to jobs in your trade. They'll have a bookkeeper pushing a wheelbarrow and a wheelbarrow pusher keeping the books. And the amount of pay isn't enough. It's supposed to be $6 a month, but when you take out carfare and lost time it figures out about $8 a week for most of those I know. Sometimes we have to report on the job three days to get one day's work."

Foreman Arrives on Scene.

That was about all Smith could think of extemporaneously. It was a good thing, too, because about that time a red-headed foreman drove up and Smith thought it discreet to terminate the conversation for the time being. At that time he had discarded his shovel and was working on the rock pile, helping to construct a bridle path bridge over a drainage ditch beside Government drive, just south of the Art Museum.

The foreman spoke contemptuously of Smith's candidacy and let it be known that: "He'd better not let me see any of his cards around here." When it was suggested that even a W P A worker had a right to run for Congress, the foreman replied: "Yeah, but that's politics, and it don't go here."

"And besides," he added, "don't you know Barney and Tom Hennings are just like this?" He held up two fingers in the familiar gesture. "Why, these fellows wouldn't even be working here if it wasn't for Barney. He rides right by here every morning." The foreman was referring to Mayor Dickmann's matutinal canters on the Forest Park bridle path which the W P A men we reconstructing.

Smith had managed to slip one of his cards to the reporter. It bears his name, identifies him as a W P A worker, and relates that he is backed for the Democratic nomination in the Eleventh District by all W P A workers. The cards promise: "Real Jobs—Real Pay—Real Relief."

District in Center of City.

The Eleventh District includes much of the central part of the city. Along the riverfront it takes in part of the Fourth Ward, and all of the Fifth, Sixth, Seventh, Eighth and Ninth. In the second tier of wards west of the river the district runs west to Kingshighway, and, north of Forest Park, to DeBaliviere avenue taking in all of the Fourteenth, Fifteenth, Sixteenth, Seventeenth, Twenty-third, and Twenty-fifth wards, and parts of the Nineteenth, Twentieth, Twenty-second and Twenty-sixth.

Hennings, who has represented the district since 1934, will be a candidate for renomination. A lawyer, 35 years old, he was Assistant Circuit Attorney for five years before his election to Congress. His father is vice-president of the Mercantile-Commerce Bank and Trust Co. Congressman Hennings, in the present session, is a member of the committee on foreign affairs.

Candidate Smith said he had made no speeches, attended no meetings, and was relying on wide distribution of his cards to promote his candidacy. The campaign without meetings, he explained was necessary because: "We haven't got any money, and even a dime carfare is important to us."

Filing Fee Contributed.

The $50 Smith paid to the State Treasurer so that he could file his declaration of candidacy with the Secretary of State, and so get his name on the ballot, came from nickels, dimes, quarters and half-dollars contributed by W P A workers, he said. He has no precinct organization, not even a central organization for the district. There is no treasury. Whenever one of his supporters acquires a little money from contributions he has some cards printed, and they are passed around. So far, 20,000 have been printed.

"Take these fellows here," Smith said, indicating the group of about 60 working on the bridle path. "Everyone of them has about 25 of my cards in his pockets. Next week we'll all be scattered on different jobs, and that's how the word is spread."

How many active workers did the candidate have in the ranks of the W P A? He thought about 4000 "active and semi-active." "You know how it is," he added, "you get a group of a dozen together and they are all enthusiastic, but when they are scattered, maybe six or eight of them will turn out to work for you."

The foreman, who had gone on his way, sent word back that he wanted to see Smith—privately. Candidate Smith, to the foreman, was just what the number on the button he wore on his shirt proclaimed him to be—No. 18,533 on the W P A rolls.

Hastily Smith set off over the hill to the appointed place. "I've got to go now," he said apologetically, "he sent for me, and after all, I've got to eat, if I never get elected."

Seen later at his home, Smith told the reporter the foreman was pretty indignant, and had taken him before the general superintendent of all W P A workers in the park. The superintendent, however, had merely cautioned him "in a nice way" against campaigning for election while on the job.

But if Smith ever gets to Congress—a red-headed W P A foreman had better watch his step.

W P A Candidate for Congress



—By a Post-Dispatch Staff Photographer.

LAWRENCE EDWARD SMITH, At work on job in Forest Park.

JURY WEIGHS CASE OF THREE ACCUSED OF FRAUD AT ALTON

Mrs. Irene Kite and Co-defendants Deny Demanding $600 From Postal Clerk.

The case against Mrs. Irene Kite of Alton, slot machine smasher; her husband, Daniel, and William Williams, charged with conspiracy to defraud an Alton postal clerk of $600, went to ajury in Circuit Court at Edwardsville at 3:30 o'clock yesterday afternoon. Late last night Circuit Judge D. H. Mudge ordered the jury locked up for the night and it was unlikely a verdict, if reached, would be reported before tomorrow morning.

The three defendants denied the charge from the witness stand, after the State closed its case, based principally on the testimony of a co-defendant, Earl Plumb, who had pleaded guilty, and of the postal clerk, William O. McLaughlin. The latter, 64 years old, testified Kite and Williams entered a hotel room in Alton, Jan. 7, where he was visiting with Plumb, and demanded money from him under threats. He said he paid $300, and agreed to pay a similar sum in June.

Mrs. Kite vehemently denied joining in the alleged conspiracy and disclosed that since December the Alton Law and Order League, an anti-gambling group, had paid her $50 a month as an investigator and that she received an additional $50 a month from a group of citizens interested in the league.

300 GALLONS OF ALCOHOL SEIZED; TWO MEN DETAINED

Truck Driver Attracted Attention of Detectives by Weaving Through Traffic.

About 300 gallons of alcohol in five-gallon tins were seized last night by city detectives who pursued and stopped an automobile which had attracted their attention by weaving through traffic on Page avenue near Grand boulevard.

The driver of the automobile, who gave his name as Frank Genovese, and his companion, who said he was Christopher Maniscalco, were booked to be held for Federal agents.

None of the tins bore Federal alcohol tax stamps, the detectives said. The tins were piled to the roof of the two-door sedan, and held in place by a thin partition back of the driver's seat. Several of the tins were opened by Detective-Sergeant William Greenspan and Detectives William Powell and James Ogden, who participated in the arrest.

Genovese, 25 years old, said he resided in the 1400 block of Blair avenue, and Maniscalco, 20, said he lived in the 3900 block of Evans avenue. Both refused to tell where they obtained the alcohol or their destination. The automobile bore Illinois license plates.

At Our Hotel Cheery Service with satisfactory hominess, comfort . . . An excellent Dining Room.



Fairmont Hotel Maryland and Euclid

WRIT AGAINST PAYING $150,000 POKER LOSS

Englishman Accuses Brother of Fanny Brice of "Trick and Device."

By the Associated Press.

LOS ANGELES, April 30. — The game advanced to where there were $340,000 in checks and I. O. U.'s in the pot. It was stud poker, and three of the five players dropped out. When all bets were finished and the hole cards turned up, one player had two pairs, kings over jacks, and the other had three sevens.

Harry T. Clifton, member of a wealthy English family and a visitor here, told District Attorney Burton Fitts today, after obtaining a temporary court order halting payment on his checks for $150,000, that he held the two pairs. Lew Brice, former song and dance man and brother of Fanny Brice, the comedienne, held the three sevens, he said.

Clifton charged "trick and device, and misrepresentation," claiming Brice had represented himself as a wealthy man, capable of paying a similar loss, had the cards gone against him.

The other players, Clifton said in his statement, were Tommy Guinan, brother of the late Texas Guinan, Jack Reynolds and George Lewis.

He said that two years ago he had met Brice and Lewis, who represented himself as a millionaire, that he lost $10,000 to them in a poker game and thought nothing of it. A week ago, he said, he met Guinan, Lewis, Reynolds and Brice in Long Beach.

Clifton said the five played "dealer's choice," and he lost about $1000. Then came the big hand. He had kings back to back, Clifton said, and had bet $50,000 up to the last card. On the fifth card he got his second jack, while Brice had only a pair of sevens showing, so he bet another $100,000. Then Brice called, he related, and turned over the third seven.

Superior Judge Emmet H. Wilson granted a restraining order against a Los Angeles bank, where payment was to have been made. The $50,000 check was on a New York bank and a $100,000 draft was on a London bank.

Brice said Clifton had appeared to be a good loser.

State Attorney-General U. S. Webb recently held in effect that draw poker was legal, provided there was no house "take," but held stud poker was specifically defined in the penal code as a game of chance and therefore illegal.

KIRKWOOD CHIEF OF POLICE DEMOTED BY CITY COUNCIL

Frank G. Weiss Appointed to Replace Earl Lewis, "for the Sake of Harmony."

Earl Lewis was demoted from his position as chief of the Kirkwood police department to the rank of patrolman yesterday by the City Council of Kirkwood. Mayor A. S. Kinyon said the change was made for the "sake of harmony." Lewis refused to comment.

In Lewis' place the council appointed Frank G. Weiss, Constable of Bonhomme Township. The chief's salary is $210 a month, while that of patrolman is $150 a month. There are now nine patrolmen in the department. One of them is George Schroeder, who was demoted from chief last year to make room for Lewis.

The council also appointed Frank Thompson to succeed Theodore Bopp as building commissioner, and appointed George Kummer to succeed Carl Buff as foreman of the Water Department.

ALDERMEN ABOLISH POSITION OF SPECIAL TAX ATTORNEY

Job of Assistant City Counselor at $4200 a Year Is Created in Law Department.

An ordinance making several changes in salaries and positions in the city Law Department was passed unanimously by the Board of Aldermen yesterday. It abolished the $5000-a-year job as special tax attorney which was held by John G. Burkhardt, killed in an automobile accident recently.

A new place as Associate City Counselor was created, at $4200 a year. Counselor Edgar H. Wayman said to a Post-Dispatch reporter that he had an appointee in mind, but did not know whether this man would accept. The salary of Andrew Reis, assistant counselor, was increased from $2500 to $2700 a year and that of Francis Finley investigator, from $1800 to $2200.

The board, which has been in daily session since Tuesday to consider the annual budget and tax rate bills, adjourned to May 13.

Child in Kitchen Scalded.

Doris Mae, 16 months old, daughter of Mr. and Mrs. John Andell, 2457A Kosciusko street, was seriously scalded yesterday afternoon when her mother, Mrs. Irene Andell, accidentally struck a basin of hot water against a chair in which the child was seated in the kitchen of their home.

NOW AT 707 PINE ST.



40 YEARS ON PINE ST.

PERLES & CO.

MONEY TO LOAN

DIAMONDS • WATCHES • JEWELRY

Poker Players

HARRY T. CLIFTON.





—Associated Press Wirephoto.

LEW BRICE.

GIFT TO WILLIAMSBURG ON EXHIBITION HERE

Painting of David Meade Jr. Given by Prof. Tyrrell Williams to Historic City.

The gift of an oil painting of David Meade Jr., member of an old Virginia family, to Colonial Williamsburg, Inc., was announced yesterday by Prof. Tyrrell Williams of Washington University, great-great-grandson of Meade.

The painting, thought to have been executed in about 1752 by Thomas Hudson, was given to Prof. Williams last November by an aunt, Mrs. Laura C. Williams of Washington. It will be on display for several days at the Francis D. Healy Art Gallery, 4526 Olive street, after which it will be shipped to the group directing restoration of the historic Virginia settlement.

TERMINAL R. R. TRACKS AND RIVERFRONT PARK

Elevated Line Is Major Problem in Planning of Memorial, Board Officer Says.

After an inspection of the riverfront site of the proposed Thomas Jefferson-National Expansion Memorial, Edmund H. Abrahams of Savannah, Ga., vice-president of the National Park Service Advisory Board, said yesterday he could not conceive of a satisfactory development of the memorial as long as the elevated tracks of the Terminal Railroad remain standing on the wharf.

"There are immense problems involved in this development, unlike those which have been faced anywhere else in public park plans, and one of the most conspicuous is what to do with the tracks," he said to a Post-Dispatch reporter.

Abrahams, who was in St. Louis on his way to Santa Fe, N. M., where he will preside at a meeting of the board this week, expressed enthusiasm for the riverfront memorial proposal and said it was one in which the board, which has only advisory powers, was greatly interested.

Here with Abrahams, who is chairman of the Savannah Park and Tree Commission, were Harold C. Bryant, an assistant director of the park service, and Ronald Lee, acting head of the service's branch of historic sites and buildings, who also will attend the Santa Fe meeting.

"We have got hold of a whale of an idea in attempting to memorialize the national expansion of the United States," Bryant said. "That's why we're anxious to have the members of the Advisory Board see the setting and offer their advice in our planning."

John L. Nagle, superintendent of the memorial, also will be at Santa Fe to present the analysis which his staff has made of the factors of the expansion and their relative importance, soliciting the members' judgment of the interpretation.

Nagle added that the board's opinion also would be sought on several questions, such as the treatment of the Old Courthouse and the Old Cathedral in the general design. The park service has announced that the final plan would be decided in open competition of architects and engineers after a general scheme has been devised.

Two other members of the board, Col. Richard Lieber of Indianapolis, former director of Indiana State parks, and Mrs. Reau E. Folk, Nashville, Tenn., regent of the Ladies' Hermitage Association, were to be in the city today for first-hand information on the memorial on their way to Santa Fe.

The board is composed of 11 members appointed by the Secretary of the Interior under the Historic Sites and Buildings Act. A special three-man committee of the board visited here last fall to prepare a report for their colleagues.

Sues for $5,000,000



—Associated Press Wirephoto.

ELOISE SPANN, WHO has filed an action in Los Angeles against Milton Beecher, movie musical director, and others, alleging she was attacked Aug. 26, 1936, when Beecher escorted her home after a screen test.

ANIMAL CIRCUS AT ZOO TODAY IF WEATHER IS WARM ENOUGH

Chimpanzees, Elephants, Lions, Tigers and Leopards on Season's Schedule.

Providing the weather is warm, the three-ring circus at the Forest Park Zoo, including the chimpanzee, trained elephant, and lion, tiger and leopard acts, will begin today, with simultaneous shows at 11 a. m. and 2:30 and 4 p. m.

Director George P. Vierheller said the temperature must be at least 66 for the elephant and cat shows to be held and at least 72 for the young chimpanzees to perform.

The cats perform in the cage just west of the lion house, the three young elephants have had a new ring built for them in the hoofed animal inclosure just east of the lion house, and Jackie and his gang of chimpanzees are seen in their theater at the other end of the Zoo near the sea lion pool.

During the week the schedule for the shows is as follows: Jackie and the chimpanzees at 10:30 a. m. and 2:15 p. m.; cats at 11 a. m. and 3:15 p. m.; and elephants at 11:30 a. m. and 2:45 p. m.

Among the special attractions today will be the first public showing of the five lion cubs born last November and of the echidna, or spiny anteater from Australia, which arrived Friday.

'BLIND' CONVICT SEES, ADMITS 4-YEAR HOAX

Put in Cell With Real Blind Man, Prisoner Says 'You've Worn Me Out.'

By the Associated Press.

JEFFERSON CITY, April 30.— The story of a convict who faked blindness for four year at the State penitentiary before admitting his hoax was disclosed today by Warden J. M. Sanders.

James Creighton, 38 years old, serving a life term from Jasper County for the murder of Coyne Hatton at Webb City in 1931, attempted to puncture his eyes with a nail file in 1934. After hospital treatment and despite the contention of physicians that he could see, Creighton maintained until only recently that he could not see at all.

Twenty-seven months' confinement in a basement cell failed to shake Creighton's story, but he abandoned his pretense after prison officials had placed him in a cell with an actual blind man.

"You've worn me out," he confessed to Sanders, after spending a short period with Luther Allen, blind, and Allen's brother, Walter, who was placed in charge of the other two.

The warden said he thought Creighton just gave up after failure of his four years' effort to convince officials of his blindness. He thinks putting Creighton with Allen showed him how helpless a blind man really is and gave him the "creeps."

The Allens are serving terms of four and six years, respectively, for larceny from Howell County.

Creighton has been assigned to kitchen duty.

BOAT UPSET; 3 DROWNED

Craft Capsized on Pleasure Cruise Near Wynne, Ark.

By the Associated Press.

WYNNE, Ark., April 30.—Three persons were drowned when their boat capsized in St. Francis Bay today. They were on a pleasure cruise.

The victims were Clarence Woods, 28 years old; his son, Donald, 7; and James Rhea, 11, all of Wynne. Authorities were told a strong wind and a swift current upset the motorboat.

GARAGES-PORCHES



1 c frame ... $120
2 c frame ... $175
Sleeping porches, $90

Perfect Const. Co. 4025 W. Pine

Terms—$5 Mo. & Up • FR. 0505

Important Notice!!

All "LAMMERT DAY" Prices will be in effect Tomorrow, Monday. Heavy selling has exhausted some of our stocks, but you can still save substantially on hundreds of items. If you were unable to attend either Friday or Saturday, you should make it a point to be here Tomorrow, Monday. You will find it "Money In Your Pocket" to participate in this great Bargain Festival.

STORE HOURS: 9 A. M. TO 5:30 P. M.

PAY ONLY 10% DOWN

Small Carrying Charge.

LAMMERT'S

911-919 WASHINGTON AVE. • ESTABLISHED IN 1861

ST. LOUIS POST-DISPATCH
Founded by JOSEPH PULITZER
Dec. 12, 1878
TELEPHONE: MAIN 1111
Published Daily by the Pulitzer Publishing Co. Twelfth Boulevard and Olive St. Entered as second-class matter, July 17, 1879, at the postoffice at St. Louis, Mo., under the act of March 3, 1879.
MEMBERS OF THE ASSOCIATED PRESS and AUDIT BUREAU OF CIRCULATIONS
The Associated Press is exclusively entitled to the use for republication of all news dispatches credited to it, or not otherwise credited in this paper, and also the local news published herein. All rights of republication of special dispatches herein are also reserved.
Subscription Rates by Mail in Advance (Applicable only where local dealer service is not available.)
Daily and Sunday, one year ... $10.00
Daily, without Sunday, one year ... 8.00
Sunday only, one year ... 3.00
Remit either by postal order, express money order or St. Louis exchange.

AL SMITH JR. TELLS JUDGE HE CANNOT PAY ALIMONY

Says His Only Assets Are $5 in Bank and Clothes on His Back.

ROME, N. Y., April 30. — Al Smith Jr., son of former Gov. Alfred E. Smith, told Supreme Court Justice James T. Cross today that he was practically penniless and could not make alimony payments of $200 a month to Mrs. Bertha Gott Smith of Syracuse, who obtained a separation decree in 1937.

Furthermore, Smith declared, he owned his father $3856 borrowed to pay alimony and as assets he had only $5 in the bank and the clothes on his back.

The statements were made in a court appearance in which Smith was directed to show cause why he could not make alimony payments of $200 monthly or be held in contempt of court.

Justice Cross deferred decision until May 13.

Salvation Army Appeal.

The industrial department of the Salvation Army is making an appeal for clothing, furniture and stoves to give to the needy and for waste paper which can be sold by the needy. Persons desiring to donate should call CHestnut 4782 and a truck will call for the articles.



• The Sealtest Ice-Cream-of-the-Month is always something to look forward to. This month it's really something special—rich, creamy Sealtest Chocolate Ice Cream literally packed with tender bits of fresh marshmallow. Be sure to enjoy it!

ST. LOUIS DAIRY
Sealtest Ice Cream
HYDROX
Sealtest Ice Cream

Listen to the New Sealtest Radio Program
"YOUR FAMILY AND MINE"—KSD 4:15 p. m. Mondays Thru Fridays

BENJAMIN ALTHEIMER, EX-ST. LOUISAN, DIES

Retired Investment Banker Succumbs in New York—Burial Here.

Benjamin Altheimer, until his retirement 23 years ago, an investment banker in St. Louis, died of the infirmities of age yesterday in New York City, where he had resided since 1917. He was 88 years old.

During his residence here Mr. Altheimer was active in many charities. He was the founder of "Bundle day," when bundles of discarded clothing and other items were collected for distribution to the poor. This practice continued in St. Louis for many years after its inception in the winter of 1911-12, and spread to other cities.

When he retired he was president of Altheimer & Rawlings Investment Co., now Stifel, Nicolaus & Co. Herman C. Stifel and Louis J. Nicolaus had been associated with him in the business and his interest was acquired by Gerard S. Parsons. The firm then became the Stifel-Nicolaus-Parsons Investment Co.

Burial in St. Louis.

Funeral services will be held in New York Monday. The body will be sent to St. Louis for burial, probably Tuesday, in Mount Sinai Cemetery.

Mr. Altheimer's only close relative who survives is his daughter, Mrs. Arthur Weil of New York. His wife died 55 years ago.

Born in Germany, Mr. Altheimer came to the United States at the age of 18. For a few years he was associated with a brother in the general merchandise business at Fort Smith, Ark., then went to Memphis, Tenn., where he entered the wholesale grocery and cotton business. After several years abroad he returned and established himself in St. Louis.

He became a director of the Eisenstadt Manufacturing Co., owned by his wife's family, and in 1886 turned to the brokerage and investment banking business, specializing in railroad shares and bonds.

Established "Bundle Day."

In recognition of his efforts in furthering "Bundle day," Archbishop Glennon presented a loving cup to him several years before he left St. Louis. On that occasion the Archbishop referred to him as a "Napoleon of charity."

The idea for "Bundle day" came to him, Mr. Altheimer said, when he was accosted by a hungry, ill clad man when he was returning to his hotel one winter night after attending a $15-a-plate banquet. He fed the beggar, and gave him clothes, but was unable to sleep that night, he said because he kept thinking of the ragged stranger. The first "Bundle day" was held a week later.

Mr. Altheimer was also instrumental in promoting general public observance of Flag day, on June 14. He was at Fort Sam Houston in Texas on June 14, 1910, and saw the Army's flag ceremonies. They impressed him so greatly he induced schools and churches in St. Louis to join in celebrating the day the following year, and from St. Louis the observance spread elsewhere.

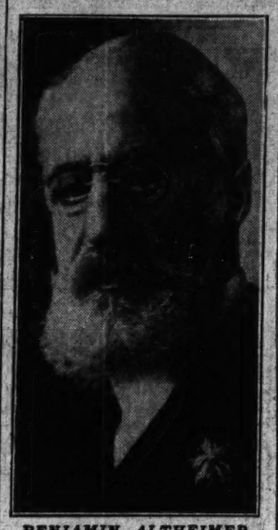
Advocated Charity Tax.

Years ago, in a newspaper interview, he advocated a charity tax, which might be considered a forerunner of the present social security taxes.

"Why shouldn't we have a tax to support those who deserve charitable aid?" he asked. "Everyone would share the burden and the tax scale could be arranged so that those who have most could be taxed in proportion."

He was one of the founders of Temple Israel in St. Louis, and a various times was treasurer of the National Jewish Hospital for Consumptives; trustee of the Union of American Hebrew Congregations; director of the Cleveland Orphan Asylum; director of United Jewish Charities, the Provident Association, and the St. Louis Public Library.

Dies in New York



BENJAMIN ALTHEIMER.

THREAT TO AGAIN TIE UP FEDERAL WORK IN ST. LOUIS

Building Trades Unions Protest Against Use of W P A Men at Jefferson Barracks.

A second tieup of Government-financed construction in the St. Louis area, in protest against use of W P A workmen on jobs in the $800,000 building reconstruction program at Jefferson Barracks claimed by A. F. of L. building trades unions, was threatened by the Building Trades Council yesterday.

"We may have to stop all Government work again," John J. Church, secretary of the council, said to a Post-Dispatch reporter. He said protests on the Jefferson Barracks situation had been sent to Harry L. Hopkins, W P A Administrator, and to Missouri members of Congress, pointing out that some of the 1700 W P A workers at the army post were doing plumbing, plastering and electrical installation, at 88 cents an hour, work for which union men get from $1.50 to $1.75 an hour.

A. F. of L. workmen recently struck on public work financed in part by P W A grants in the city, St. Louis County and St. Charles County over the St. Charles bridge labor dispute. They resumed work when the bridge job was stopped pending negotiations for a settlement, which was reached last week.

OKLAHOMA PLEADS IN VAIN FOR FEDERAL WELFARE FUNDS

Social Security Board Says State Board Must Comply With Law Before Being Reinstated.

By the Associated Press.

WASHINGTON, April 30. — The Social Security Board rejected today a request by the Oklahoma Public Welfare Commission to be made eligible for Federal public assistance grants.

The board cut off the Oklahoma board from Federal funds on March 2 on the ground that it had failed to comply with the Social Security Act.

Chairman A. J. Altmeyer of the Social Security Board wired John Addleman, chairman of the Oklahoma commission, that "until the Oklahoma Welfare Commission has shown that appropriate action has been taken and has made a full and complete factual showing that the plans in their operation are now in substantial compliance with the provisions of the Social Security Act, the Social Securtiy Board is without power to make a grant."

MAN DIES WHO SAID HE WAS HURT IN FALL ON STREET CAR

Henry Choen's Version Was That Vehicle Stopped Suddenly When He Prepared to Get Off.

Henry Choen, 49-year-old bookkeeper, 3533 North Grand boulevard, died yesterday at Christian Hospital of injuries he said he suffered April 21 when he fell on a southbound Grand street car that stopped suddenly as it approached Olive street.

Police were told Choen was thrown against a seat in the car as he prepared to get off. When he reached home he called a physician, who directed his transfer to the hospital. There his injuries were diagnosed as a fractured right hip, injured lung and internal injuries.

Public Service Co. officials told police they had no record of such an accident.

KANSAS CITY BAR BACKS PENDERGAST CANDIDATES

Association Indorses Billings for State Supreme Bench, Board for Circuit Judge.

By the Associated Press.

KANSAS CITY, Mo., April 30.—The Kansas City Bar Association voted today to support Judge James V. Billings of Kennett, indorsed by Tom Pendergast, Kansas City Democratic boss, for the State Supreme Court.

The association also voted to support Paul A. Buzard, likewise indorsed by Pendergast, for the Jackson County Circuit Court.

Gov. Lloyd C. Stark is supporting Judge James M. Douglas for re-election to the Supreme Court, and John M. Cleary for the Circuit bench.

BLANTON'S OPINION UPHELD ON RIVERFRONT VOTE FRAUD

Justice Department Says Any Irregularity Is Local Not Federal Matter.

Federal District Attorney Harry C. Blanton announced yesterday that he had received a letter from Assistant Attorney-General Brien McMahon, informing him the Department of Justice concurred in Blanton's opinion that there was no violation of Federal law in the frauds in the $7,500,000 riverfront bond election of Sept. 10, 1935.

The Federal Government, McMahon said, had no direct interest in the election, which was solely the concern of the local government. Any irregularity, he continued, was not a Federal offense, but a local matter to be handled by the State authorities.

Blanton's opinion was made public April 5, having been given at the request of a Federal Bureau of Investigation representative. After issuance of the bonds, the city turned over $2,250,000 of the proceeds to the Federal Government, which pledged three times that amount, to make a total of $9,000,000 available for the memorial. As told in the Post-Dispatch April 20, the question of whether ballot boxes in this bond election may be opened for State grand jury investigation of the frauds is still pending before the Supreme Court of Missouri. After next Sept. 10 the statute of limitations will bar institution of prosecution of persons responsible for the frauds.

High School Essay Contest Winners

By the Associated Press.

COLUMBIA, Mo., April 30.—Betty Maude Jacoby of St. Charles was awarded first place today in the essay contest sponsored by the Missouri League of Women Voters for high school students. Harry Newman of St. Louis was second and Clayton Thomas of St. Joseph received honors.

THE MOST CHERISHED PHOTOGRAPH In Your Life Is the One of
YOUR WEDDING DAY
While You Are About It, Get a Good Picture. *Reasonably Priced in All Sizes*
Come and See Our Gift to the Bride
THE ORIGINAL AND ONLY
GERHARD SISTERS
NEW LOCATION, 3750 LINDELL
JE. 2747 — AMPLE PARKING

Roses & Potted Plants
15,000 3-YEAR-OLD ROSE BUSHES
Growing in large, new process pots, ready to burst into bloom. Containers are easily removed for planting out.
Rose Bush Growing in New Process Pot
15 LARGE GREENHOUSES Full of potted, blooming plants for planting flower beds, window boxes and urns.
200 COLD FRAMES Filled with potted hardy perennials ready to plant in your garden.
All Plants Plainly Labeled as to Variety and Reasonably Priced. Inspection Invited.
WESTOVER NURSERY CO.
8100 Olive St. Rd. — We Deliver — WYdown 0202
Open Evenings Till 7—All Day Sundays

KOHLER & ROMER INC.
Men's Tailors
You may never be criticized for not wearing Kohler and Romer clothes—but when you do wear them general approval will be quite marked. » »
LOCUST AT ELEVENTH

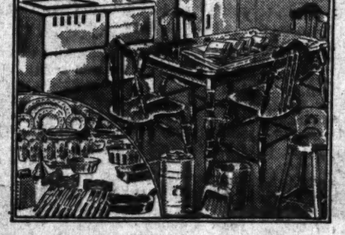
Complete 3-Room OUTFITS



$249
3 COMPLETE ROOMS
Exactly as Illustrated
Perfectly Appointed and Carefully Selected . . . an Outfit of Unquestioned Quality, Beauty and Comfort
$2.75 A WEEK*

LIVING ROOM $89
● Full-Size, High-Grade, Friezette Upholstered Davenport ● Matching Lounge Chair, Also in Fine Quality Friezette ● Floor Lamp, Bridge Lamp and Table Lamp in Matched Design ● Walnut-Finished Occasional Table and End Table With Two Shelves ● Occasional Chair with Velour Upholstery ● Smoker, Mirror, Book Ends, Magazine Rack and 4 Panel Curtains.





BEDROOM $98
● Dresser or Vanity in New "Waterfall Front" Design ● Matching Chest and Bed ● Spring Seat, Cretonne Upholstered Boudoir Chair ● Innerspring Mattress ● Fine Coil Spring ● Beautiful 10-Pc. Dresser Set ● Pair of Boudoir Lamps ● Bed Lamp ● Lustrous Rayon Bedspread ● 2 Pairs Ruffled Curtains.

KITCHEN $69
● 5-Pc. Oak Breakfast Set with Extension Table ● White Enameled Table-Top Gas Range ● Metal Utility Cabinet ● Kitchen Stool, Step-On Can and Waste Basket ● 12-Piece Kitchen Utensil Set ● 26-Piece Set Silver-Plated Ware ● 32-Piece Set Rose Glassware ● Tablecloth and 6 Napkins ● 4 Cannon Dish Towels ● 6 Dishcloths.



$2.98 LARGE MAPLE ROCKER
Large, semi-high back, with double cane seat and broad arms — — — $1.89



$1.25 FOLDING STEAMER CHAIRS
Full size, strong, sturdy hardwood, with arms and brightly colored, striped canvas — — 69c



$5.95 SPRING STEEL CHAIR
Tubular spring steel with sheet steel back and seat. Choice of colors — — — $2.95



$5.50 2-SEAT PORCH GLIDER
Steel frame, with strong hardwood seat and back. Special at $3.98

$10.95 SUN TAN COTS
For indoors, outdoors, porch or lawn. A beautiful, comfortable chaise longue which is easily converted into a sleeping bed.
$7.95



COMPLETE WITH GREEN DENIM COTTON PAD

PRICE SLASHED
Save $50
In Original Factory Crates
AMAZING NEW 1938 STEWART WARNER
A Sensational Offer on This Big Capacity, Brand-New, Latest 1938 ELECTRIC REFRIGERATOR!
REGULAR $189.95 VALUE
Now Only $139.95



OFFERING THESE STEWART-WARNER FEATURES:
● PORCELAIN EVAPORATOR
● 4 ICE TRAYS
● 96 CUBES OF ICE
● REVERSIBLE EVAPORATOR DOOR
● TWIN-CYLINDER UNIT
● BEAUTIFUL MODERN STYLING
Liberal Trade-In Allowance for Your Old Ice Box!

Hellrung & Grimm
9th and Washington + 16th and Cass
Downtown Store Open Every Night. Cass Ave. Store Open Monday and Saturday Nights
Free Parking Lot on Lucas, Between 9th and 10th
*Small Carrying Charge

Regular $1.25 Burlap-Back PRINTED CORK LINOLEUM
ALL PERFECT! Not Remnants or Seconds!
12 Feet Wide . . . On Sale at Only — — — — — 79c Sq. Yd.

C. E. Williams Says: Mother walks many a mile for YOU! Remember her with a gift of comfort.
MOTHER'S DAY MAY 8TH



Styles for MOTHERS of All Ages
Ye Olde Tyme Comfort Shoes
Relief for HER TIRED Tender Feet

EXTRA Special Values $3.00 ONLY At This Store
Soft Black Glazed KID
Also Low Heel — Sizes 4 to 10—A to E
Also Low Heel — Sizes 2½ to 10—A to E
Flexible Turn Leather Sole. Combination Lasts Built-In ARCH
Also One Strap — Sizes 2½ to 10—A to E
Easy On-Off — Sizes 4 to 9—C and E

WHITEST WHITE KID $3.50
Sizes 4 to 10—AAA to D. *Also Fine Black Kid.*

A HOME NECESSITY $2.50
Soft Black Glazed KID
Sizes 2½ to 10—A to EE

SMART DRESS STYLES $3.50
Soft Black Glazed KID
Sizes 4 to 9—A to D — Sizes 4 to 9—A to D

DOUBLE Eagle Stamps MONDAY

C. E. Williams Shoe Co.
Scientific Fitting — SIXTH AND FRANKLIN — Mail Orders Filled

CONGRESS EAGER TO ADJOURN AND GET BACK HOME

For This Reason Action on Bank Holding Company Bills Seems Unlikely This Session.

LENDING-SPENDING MEASURE NEXT

Ear-Marking of Its Funds Urged—Expected to Be Ready for House Week From Tomorrow.

By the Associated Press.

WASHINGTON, April 30.—Aversion to doing much about anti-trust or other controversial matters at this session of Congress became increasingly manifest today. Administration leaders concentrated on whipping President Roosevelt's lending-spending program into shape for an early vote.

Informed legislators said the primary concern of most members was to complete action on still pending phases of the $4,512,000,000 lending-spending program, clean up the tax revision bill and a few other measures and get back home to their political fence-mending.

Talk of adjournment between May 15 and June 15 raised an obstacle to action this year on the abolition of bank holding companies, on which the President asked for prompt legislation in his monopoly message yesterday. But Legislators generally agreed there was a good chance that funds would be voted, as Roosevelt requested for an investigation of the "concentration of economic control."

Many members expressed the opinion that eagerness to adjourn precluded any chance of forcing a vote this session on the wage-hour bill, for which the House Rules Committee refused legislative right-of-way yesterday. Proponents of the measure went ahead, however, with arrangements to circulate a petition to force the bill to the floor. To be successful, the petition must be signed by 218 members.

Spending-Lending Bill.

Meanwhile, a House Appropriations Subcommittee agreed tentatively to end hearings Monday on the President's public works and relief bill and have it ready for consideration by the House the following Monday.

Mayor Fiorello LaGuardia of New York and the leaders of organized labor's two major factions—John L. Lewis of the C I C and William Green of the American Federation of Labor will be the principal witnesses at final hearings.

Representative Woodrum (Dem.), Virginia, member of the subcommittee, disclosed that it was considering a proposal to put an end to "blank check" appropriations by supplying the funds direct to the agencies charged with their expenditure instead of to the President. Emphasizing that no decision had been reached, Woodrum asserted the committee was anxious to give Congress as much control as possible over the funds.

Other members said such action would prevent the diversion of the funds to projects unauthorized by Congress, such as the Florida ship canal and the Passamaquoddy Bay tide-harnessing project.

Ear-Marking Plan Under Way.

The subcommittee is considering writing one bill to provide $2,500,000,000 for relief, public works, the Farm Security Administration and the National Youth Administration. It spent today receiving suggestions from members of Congress on ways to spend this fund. The witnesses suggested that the following amounts be ear-marked for these purposes:

1. $120,000,000 for the construction of five army air bases in this country and Alaska, and improvement of existing army posts.
2. $200,000,000 for the Rural Electrification Administration.
3. $50,000,000 for the construction of small lakes and dams in the dust bowl.

Representative Beiter (Dem.), New York, urged the subcommittee to recommend that the Public Works Administration be made a permanent agency.

The President's anti-monopoly message drew the fire of Senator Copeland (Dem.), New York, a frequent critic of the administration. The New Yorker declared the message was "terrible" and predicted the proposed investigations would be "a witch hunt."

"Poor old business," Copeland commented. "The President didn't leave out anyone. Even the fellow who's got some patents is affected. Instead of quieting business and restoring confidence, the message will disturb everything."

As to Monopoly Message.

The Senate Judiciary Committee may consider the message Monday, but members predicted little would be done except to appoint subcommittees to study the various problems presented.

Senator Burke (Dem.), Nebraska, asserted that when appropriations for the proposed monopoly investigations were considered, the agencies which would spend the money—Federal Trade Commission, securities and Exchange Commission and the Department of Justice—should be required to "make a showing that the expenditure is justified."

Senator O'Mahoney (Dem.), Wyoming, in an address to the American Seminar, an organization of educators and business men, said the Borah-O'Mahoney bill for Federal licensing of interstate corporations offered a solution of the monopoly problem.

Both Senate and House, in recess today, have relatively light schedules next week. Democratic Leader Barkley of the Senate plans to bring the administration's big navy bill to a vote about Tuesday. He predicted final action by the Senate on the tax revision bill early in the week. The House is expected to complete action on that measure Thursday and send the bill to the President.

LOUIS LASHER LORILLARD DIES

Member of Tobacco Family Once Widely Known as Yachtsman.

By the Associated Press.

POMFRET, Conn., April 30.—Louis Lasher Lorillard, a member of the socially-prominent family whose fortune was based on the tobacco industry, died late today at his estate here following a long illness. He was 63 years old.

He had never engaged in business, and once was widely known as a yachtsman.

WHAT Conditioned Air Car Assures You of NO DIRT — NO DUST — NO DRAFT.
?
NASH $799 Delivered

HOOVER FOR REVISING ANTI-MONOPOLY LAWS

But He Favors Inquiry Into Federal Competition With Private Enterprise.

By the Associated Press.

LOS ANGELES, April 30.—Former President Herbert Hoover said here today he favored a revision of the anti-monopoly laws but the investigation preceding it should include an inquiry "into the methods of government competition with private enterprise."

Hoover arrived from his home in Palo Alto today and left tonight to attend a grass roots convention in Oklahoma May 5, after which he planned to go to Chicago and Philadelphia.

"Naturally I support a revision of the anti-monopoly laws to strengthen competition," he said in an interview. "I recommended a revision to the Democratic Congress seven years ago. They needed revision then, and they need it very much worse now.

"This investigation in order to be effective, however, ought to be nonpartisan and ought to include an investigation into the methods of Government competition with private enterprise.

"One can get a great deal of humor out of all these contradictions if there is any satisfaction in it. Monopolistic practices in the country were enormously increased by the N R A. That was a blood brother of the Fascist corporate state and of the Nazi kartel system.

"Despite the fact the N R A was killed by the Supreme Court, the blessing given to monopolistic practices at that time still lingers in the country.

"We might recall that the central idea of the N R A was proposed by the United States Chamber of Commerce in 1932 and rejected by the Republican administration; that the president of the Chamber of Commerce supported the New Deal in that election. This was part of the New Deal. Contrast that with the attacks made on business by the New Deal during the whole of the last two years.

"However, I don't expect consistency in these times."

NO MONEY DOWN.
GLASSES on CREDIT
Dr. R. L. Schreiner, Optometrist
UP TO 24 MONTHS TO PAY*
*Small Carrying Charge
UNION-MAY-STERN
OLIVE AT TWELFTH

$60 to $2500 for Home Repairs With 5 Years to Repay

We'll arrange a Federal Housing Loan for you to pay for everything . . . material and labor. Repay your loan in easy monthly payments with as much as 5 years time. You need not feel obligated to us and there is no charge for our service.

Call GRand 9400 • CEntral 4400 • Or Come In
CENTRAL HARDWARE CO.
6301 EASTON AVE. 811 N. 6th ST. 1616 SOUTH KINGSHIGHWAY

Katz MONDAY SALE
7th and LOCUST
HODIAMONT & EASTON

VALUABLE COUPON
CRYSTAL WHITE—P & G or OK LAUNDRY SOAP
5 GIANT BARS 13c
With This Coupon. Limit 5 Bars.
Good with any purchase, except at Cigar Counter, and does not include other soap or grocery items.
Good Monday, May 2nd, at Katz Drug Co. No Mail Orders.

EXTRA! EXTRA! SEARCHLIGHT MATCHES
LARGE SIZE BOX WITH THIS COUPON
2 BOXES FOR 5c
Limit 5. Bring Coupon to Tobacco Dept. No Mail Orders.

10c IRRADIATED PET MILK 5½c Limit 2
25c GRIFFIN SHOE WHITENER 12c Limit 2

COFFEE Fresh Ground, Full Pound — CUT TO 12c
PHILLIPS' Milk of Magnesia, 50c — CUT TO 24c
BAYER Aspirin, 100 Tabs.; 75c — CUT TO 38c
DEXTRI Maltose, 75c — CUT TO 46c
LYONS Tooth Powder; 25c — CUT TO 12c
HINKLE Pills, 100's; 20c — CUT TO 4c
MURINE Eye Water; 60c — CUT TO 31c
BROMO Seltzer; 60c Size — CUT TO 32c
CAMAY Toilet Soap; 10c — CUT TO 5 for 22c
LADY ESTHER Face Powder; 55c — CUT TO 23c
TUMS For Indigestion; 10c — CUT TO 4c
PETROLAGAR All Numbers; $1.25 — CUT TO 64c
ANACIN Tablets; 25c — CUT TO 11c
GRASS SEED Mixed City Lawn; Full Pound — CUT TO 12c
LUCKY TIGER Hair Tonic; $1.00 — CUT TO 46c
ALCOHOL Rubbing; Full Pint — CUT TO 4c
SCHOLLS De Luxe Corn Pad; 35c — CUT TO 16c

STORE HOURS: 7 A. M. TO 12 MIDNITE
We reserve the right to limit quantities on all advertised items.

VALUABLE COUPON
Housewives! ENAMELED Sink Strainers
Family Size . . . Easy to Keep Clean
Usual Value 15c With This Katz Coupon Only
7c
Limit 2 to Customer. Bring Coupon to Electric Dept.

VALUABLE COUPON
Make Two Towels From SUGAR SACKS
100-POUND SIZE, EMPTY
Each one makes 2 soft, absorbent towels.
With This Coupon
3 FOR 13c
Limit 6. Bring Coupon to Sundry Dept.

NOW...A HOLLAND FURNACE
Specially Engineered FOR SMALL HOMES
ONLY $58.50
WITH UP TO 3 YEARS TO PAY
Price Guaranteed to June 15 Only



ALL THESE FEATURES... IN NO OTHER LOW PRICED FURNACE!
A DRAFT AIR IS PREHEATED
B FUEL SAVING CONE-SHAPED GRATE
C TWO-PIECE SLOTTED FIRE-POT
D HOLLAND'S EXCLUSIVE COMBUSTION PRINCIPLE

AT LOWEST COST BRINGS YOU FEATURES WHICH HAVE MADE HOLLAND FURNACES FAMOUS THE WORLD OVER FOR
HOME HEATING EFFICIENCY

IN line with the nation's drive to stimulate building and modernizing by reducing costs, Holland has specially developed this low priced furnace. A furnace of such quality could not have been possible at such a price without Holland's unequalled engineering facilities, and over 30 years of specialized experience in home heating.

Illustrated on the left are some of the many invaluable features engineered into this furnace. These features (A, B & C) combined produce (D) the exclusive Holland combustion principle of amazing efficiency. The fire is hottest directly against the castings, insuring a maximum transfer of heat to air inside the casing—more usable heat from every ounce of coal. All castings made of Hollandized Iron.

Installed the scientific Holland way, this furnace cannot fail to give satisfactory heating service for many years to come. If, therefore, you need a new furnace but price has been an obstacle up to now, why wait any longer? At least call the nearest Holland Factory Branch and get all the facts.

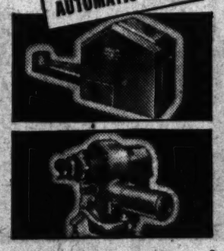
What IS YOUR HEATING PROBLEM?



DOES YOUR HEATING PLANT NEED CLEANING?
Perhaps a thorough cleaning is all your heating plant needs to restore original efficiency. If so, Holland's Giant Vacuum Cleaner cannot be equalled for thoroughness. It removes soot, ash, and dust from the entire system including even the chimney. Many patrons say the low cost of this service is repaid over and over again in fuel savings and increased comfort.


ARE REPAIRS OR ALTERATIONS NEEDED?
Quite often, replacement of damaged parts or slight alterations may greatly increase the efficiency of your heating plant. The quality of materials, expert engineering service and skilled workmanship supplied by Holland insures your complete satisfaction with all such work.


ARE SOME ROOMS HARD TO HEAT?
Holland's unique Forced Air Unit not only forces heat to those hard-to-heat rooms but also permits *operating your furnace at lower temperature.* This substantially cuts down fuel consumption and makes your furnace last longer. It frequently makes a new heating system unnecessary.


DO YOU WANT AUTOMATIC HEAT?
If your heating plant is sound but you want it entirely automatic, by all means inform yourself about Holland automatic burners for coal or oil. You will find prices surprisingly low, yet, for efficiency and economy, Holland equipment for any fuel is not surpassed by the costliest.


OR IS IT LOW-COST AIR CONDITIONING?
New air heating and circulating principles in this sensational Automatic Furnace Air Conditioner provide complete, automatic winter air conditioning with gas or oil at almost unbelievably low first cost and operating cost. Also produces decided cooling effect in summer.

FREE Furnace Inspection!
Whatever your heating problem, it will be completely solved at lowest possible cost if you call in the engineer at Holland's local factory branch. He is fully equipped by special training to analyze your difficulties and advise precisely what will correct them. He has every facility to carry out his recommendations. Have him make a thorough, scientific inspection of your heating plant. You pay only for any services you may decide on.

THERE IS A HOLLAND FACTORY BRANCH NEAR YOU...CONSULT YOUR PHONE BOOK
In St. Louis:
2109 Olive Street, Phone: Chestnut 1940 • 3106 Sutton Ave., Maplewood, Mo., Phone: Hiland 6632
1118 St. Clair Ave., East St. Louis, Phone: EA. 768

HOLLAND FURNACE COMPANY
HOLLAND, MICHIGAN
World's Largest Installers of Home Heating and Air Conditioning Systems

EARLE BORROWED OF JOHN LEWIS, MARGIOTTI SAYS

Pennsylvanian Governor, Senator Guffey and D. L. Lawrence Got $40,000 Loan, He Declares.

By the Associated Press.

JOHNSTOWN, Pa., April 30.—Former Attorney-General Charles J. Margiotti charged tonight that "martial law" was declared in Johnstown and the Bethlehem Steel Corporation's plant closed last summer by Gov. George H. Earle at the "request of Senator Guffey, John L. Lewis and others." Margiotti was recently ousted as attorney-general by Gov. Earle.

In an address to a rally at Point Stadium, Margiotti self-styled "middle-of-the-road" candidate for the Democratic nomination for the Governorship, asserted: "The governor told me that Guffey, Lewis, Kennedy and others insisted that the plant be closed because that was the only way to win the strike for the C I O.

(Lieut.-Gov. Thomas Kennedy is backed by Senator Joseph F. Guffey for the Democratic nomination).

Margiotti continued: "It will interest you to know that only a few months before martial law was inflicted upon this community and the plant shamefully closed, Gov. Earle, Senator Guffey and David L. Lawrence who then were working together but who now have split over the spoils of boss rule borrowed $40,000 from John L. Lewis to use for political purposes.

Says Lewis Wants Money Back.

"I want you to ask yourselves whether that loan had anything to do with the declaration of martial law and the closing of the plant. I can tell you that the governor's aspirations to become President of the United States had plenty to do with it.

"I want you to ask yourselves whether the hold Lewis had on the bosses and the votes he might be able to club into line for them had anything to do with it.

"Incidentally, now that Guffey and Lawrence have parted Lewis is wailing loudly for the return of his money. I don't know whether he'll get it back or not."

Margiotti said that, as attorney-general, "I pleaded with Governor Earle not to declare martial law and not to close the plant.

Suggests Gov. Earle Quit.

Previously, in a speech at Harrisburg, Margiotti declared that Lawrence, Secretary of the Commonwealth and Ralph M. Bashore, state secretary of Labor, should be ousted.

Lawrence and Bashore were named in the Dauphin County (Harrisburg) District Attorney's petition for the grand jury inquiry as receiving "large sums of money . . in return for their influence in causing certain legislation to be enacted."

Margiotti said "some people . . . think that Gov. Earle should step aside."

The new Attorney-General Guy K. Bard, repeated today his decision to stay out of the grand jury investigation and press his own inquiry.

A third investigation is a Works Progress Administration checking of charges that Senator Guffey's forces were coercing W P A workers into suporting the Kennedy ticket.

LEO BROTHERS AGAIN LOSES PLEA FOR PAROLE FROM JOLIET

St. Louisan Convicted of Killing "Jake" Lingle Must Keep on Serving 14-Year Term.

By the Associated Press.

SPRINGFIELD, Ill., April 30.—The State Pardon Board rejected today the clemency application of Leo V. Brothers of St. Louis who is serving a 14-year sentence at Joliet Penitentiary for the murder in June, 1930, of Alfred (Jake) Lingle, Chicago newspaper reporter.

Brothers' petition for a parole was one of 21 denied by the board. The board did not elaborate on its decision. Chairman W. C. Jones of the Pardon and Parole Board, declined to discuss Brothers' plea, saying any comment would have to come from Gov. Horner.

Brothers has made other attempts to gain freedom. Two years ago William Hale Thompson, former Mayor of Chicago, appeared in his behalf. The hearing on Brothers' latest application was held several months ago.

Swedish-American Fund Drive.

Nils Grant, 3417 McCausland avenue, has been named to head a committee of 40 formed in St. Louis to raise $1000 for endowment of the Swedish-American Museum in Philadelphia. A nation-wide campaign for $750,000 for this purpose has been announced by the Swedish-American Tercentenary Association. The drive, being conducted in 1037 communities, will close May 14.

AUSTRIA TO BE SLICED INTO SMALL DISTRICTS

Nazis to Partition It Into "Gaus" as Soon as Hitler Returns From Rome.

By the Associated Press.

VIENNA, April 30.—Organized Nazification of Austria and conversion of the State's political division into "Gaus," or subdistricts, will begin May 10 when Chancellor Hitler's visit to Italy comes to an end, a press bureau official announced today.

The spokesman added that "Aryanization" of Vienna then would be pushed with vigor. In connection with recent humiliation of Jews on the streets of Vienna, he said:

"Such violent encroachments upon Jews will not be tolerated."

A Nazi official, meanwhile, declared the decision to dissolve some Catholic organizations would cause no difficulty because "Austrian church authorities are co-operating in a friendly spirit with National Socialist plans to eliminate politics from the church."

Ecclesiastical authorities disclosed Friday that German secret police had demanded that all Catholic organizations in Austria, except those serving purely religious or charitable purposes, be disbanded.

Charges against Kurt Schuschnigg's administration continued during the week. Old pictures of the former Chancellor were reprinted in newspapers with the caption, "The Hangman Chancellor."

Schuschnigg was blamed for the execution of Nazis after the 1934 putsch. Nazi officials expressed the opinion that Hitler might content himself with censuring Schuschnigg morally by "exploiting all the cruelty and crookedness of his Jewish regime," and that he may not be brought to trial at all.

Nora Gregor, the actress, who was married Dec. 2 to Prince Ernst von Starhemberg, was notified in the official Wiener Zeitung to appear in court and defend herself against a charge of owing a sum equivalent to $300 to a millinery.

The notice said her whereabouts was unknown. It was believed she was in Switzerland.

MISSING WOMAN DIED OF COLD

California Sheriff Finds No Sign of Violence to Rodeo Performer.

By the Associated Press.

MINDEN, Nev., April 30. — Exhaustion and exposure was given by Sheriff William Park today as the probable cause of the death of 22-year-old Mrs. Marian Gilbert, former California rodeo performer, who disappeared last Feb. 6.

An autopsy on the body, which was found yesterday in a snow drift, failed to show any evidence of violence. An inquest will be held Monday. The woman's husband, William James Gilbert, disappeared early last winter, but re-appeared this week after several months in Arizona.

NEW LOW RATES
MARK TWAIN ★ HOTEL ★
Newly decorated—newly furnished. See our model rooms today.
Singles monthly from — $40
8TH & PINE GA. 4300
Double from — $45

MONEY AT SEARS . . . MORE FOR YOUR MONEY AT SEARS

SEARS WILL ARRANGE YOUR LOAN FOR $60 to $2500 FOR HOME MODERNIZATION UNDER THE NEW 1938 NATIONAL HOUSING ACT

Home-Fixers! Now Is the Time to MODERNIZE

Look at Sears Record

52 Years of Dependable Service and Guaranteed Savings to American Homes!

Picture the Transformation With This



3-PIECE Bathroom OUTFIT

Reduced to 56.95

EASY TERMS

Special Price for Limited Time! Act Monday!

Genuine Aristocrat enamelware! The 5-foot modern Colonial design tub is cast in one piece, and finished in white porcelain inside and over rim. Semi-flat bottom and low sides . . . not like old-fashioned leg style. The Colonial wall lavatory is 19x17 inches, with 13½x19-inch bowl. First quality vitreous china washdown closet, with strong hardwood seat coated with seamless white celluloid.

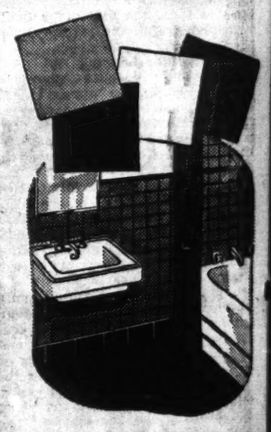
Bonded Installations Arranged

YOUR BATHROOM WALLS TILED

With This Remarkable

METAL-BASE TILE

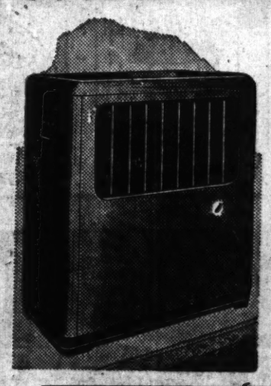
Set and Sealed in Cement!



Including all labor and material. (Any Wall Height up to 48 in.) 58.50 Use F H A or EASY TERMS

Sears will handle the whole job—provide material and arrange for competent labor—and turn over to you a modern, colorful bathroom! The low price includes everything . . . tiling wall to height of 48 inches! Baked enamel surface on steel. Won't crack or chip. Washes easily. Sanitary, moisture-proof, vermin-proof and permanent.

COOLS! CLEANS AIR YOU BREATHE!



This "Hercules" Air Conditioner Takes No More Space Than Radio

No Money Down Under F H A

The ONE Air Conditioner That Supplies ALL FIVE Essentials

1. Refrigeration to temperature where body can easily adjust itself. 2. Removal of excess humidity from air permitting evaporation of body moisture. 3. Proper circulation throughout entire room. 4. Electrically purifies air (patented ionizer) removes all odors. 5. Filters all pollen and dust from air (a boon to hay-fever and sinus sufferers — $200

Prices Do Not Include State Sales Tax

SEARS. ROEBUCK AND CO.

NORTH KINGSHIGHWAY AND EASTON FREE PARKING | Community Stores 4017 W. Florissant 7265 Manchester In East St. Louis 301 Collinsville Ave. | SOUTH GRAND BLVD. NEAR GRAVOIS FREE PARKING

By Popular Demand . . . We Repeat— While Quantities Last!

GARDENIA TREES



Plant Now for Summer Corsages

59c EACH

2 for $1.00

These beautiful trees with their glossy waxen leaves will produce a profusion of fragrant flowers all Summer long. Taken inside in the Fall they make desirable house plants. Some in bud and bloom. Roots wrapped in waterproof paper and moss—4-foot size.

Price does not include State Sales Tax

RADIANCE ROSE BUSHES

•Red •Pink •Salmon Large Plants 3 FOR 25c

SEARS. ROEBUCK AND CO.

SOUTH GRAND BLVD. Near GRAVOIS | NORTH KINGSHIGHWAY and EASTON

Know! YOUR CAR



AUTO REPAIRS & SERVICE HELPS Inside Views of all Auto Parts Fully Illustrated.

1938 AUDELS NEW AUTOMOBILE GUIDES is NEW from cover to cover. 1540 Pages explaining the Theory, Construction and Servicing of modern motor cars, trucks and buses; and the application of auto type DIESEL ENGINES.

$4 COMPLETE. PAY ONLY $1 A MO.

Practical Information in Handy Form Covering All the Parts of an Automobile—Automotive Physics—The Gas Engine—How a Gas Engine Works—Gas Engine Principles—Multi-Cylinder Engines—Horse Power—Automobile Engines—Engines: Stationary Parts—Engines: Moving Parts—Pistons—Piston Rings—Connecting Rods—Crank Shafts—The Valves—The Valve Gear—Cams and Cam Action—Valve Timing—Cooling Systems—Gasoline Fuel Feed Systems—The Mixture—Carburetors—Automatic Choke—Super-Chargers—Transmissions—Synchro-Mesh—Clutches—Universals and Propeller Shafts—The Differential—Rear Axles—The Running Gear—Brakes—Wheel Alignment—Knee Action—Steering Gear—Frames, Pedestals and Lubrication—Automotive Electricity—Ignition Systems—Magneto Ignition—Spark Plugs—Ignition Coils—Distributors—Automatic Spark—Advanced Ignition Timing—Generators—Starters—Generator and Starter Testing—Lighting Systems—Storage Batteries—Battery Charging—Battery Testing Troubles, including Auto Diesel Engines.

To Get This Assistance for Yourself Simply FILL IN and MAIL COUPON TODAY.

THEO. AUDEL & CO., 49 West 23rd Street, New York. Send AUDELS NEW AUTOMOBILE GUIDES for free examination. If O. K., I will send you $1 within 7 days, then remit $1 monthly until purchase price of $4 is paid. Otherwise, I will return it.

Name _____
Address _____
Occupation _____
Reference _____ SL!

Sears BEDSPREAD Bazaar STARTS TOMORROW



$1.89

Never More Eye-Filling in Array! Usually We'd "Special" Them at $2.98

CANDLEWICKS

Handmade, mind you! Velvety, cotton tufts in rich, lively colors. They'll wash, they'll wear beautifully! Don't bother to iron them. The perfect Summer spreads for refreshing your home. Sizes: 90x105, 72x105 — 1.89

CHENILLES

Not ordinary chenilles, but washfast cotton chenille on lovely natural preshrunk sheeting. 90x105 double and 72x105 single bed sizes. They'll sell fast as we can wrap 'em — 1.89

TAILORED SPREADS

A smart tailored rayon spread . . . that'll do wonders for enlivening your rooms. A bevy of wanted colors for your selection. Size, 84x105-in. Come early for yours — 1.89

HOMESPUN SPREADS

90x105-in. And what buys. Long-wearing cotton weave with quaint, colorful charm! Eager homemakers will flock for these at amazing price for this time of the new season — 1.89

Actual $3.79 Values! FLUFFY CHENILLES

Two beautiful designs in attractive color combination (cottons). Full or twin size. A value extraordinary . . . that no smart, thrifty woman will let slip by . . . 2.59

Unheard-of Values in Bright Gay New Candlewicks

87x105 torn size cottons in an exciting galaxy of colors, designs. Exceptional is the word for these. Beat crowds in for first selection. 1.29

Think of It! $1.89 Colorful FULL BED CHENILLES

Simplicity of design . . . choice of 5 attractive color combinations. Color and white cotton chenille on natural color sheeting with floral motif inset. 87x108 in. 1.49

Prices Do Not Include State Sales Tax

Free Parking SEARS. ROEBUCK AND CO.

North: KINGSHIGHWAY at Easton South: GRAND BLVD. near Gravois

A Girl Reporter's Adventures . . .

JANE ARDEN

. . . Pictured Every Day in the POST-DISPATCH

NEW LOW RATES
MARK TWAIN
★ HOTEL ★
Singles monthly from $40
Double from $45
TH & PINE
4300
ONEY AT SEARS
Fixers!
e Time to
RNIZE
ependable Serv-
ranteed Savings
can Homes!
on With This
3-PIECE
Bathroom
OUTFIT
Reduced to
56.95
EASY TERMS
Monday!
Bonded Installations Arranged
LS TILED
BREATHE!
Conditioner
e Than Radio
Under FHA
itioner That
E Essentials
re body can easily adjust
ity from air permitting
oper circulation through-
fies air (patented ionizer)
len and dust
inus
$200
te Sales Tax
ID CO.
SOUTH
GRAND BLVD.
NEAR GRAVOIS
FREE PARKING
EN
..Pictured
Day in the
DISPATCH

UNION MEMBER FREED OF JAIL SENTENCE

Appeals Court Rules Injunction Void Because Labor Group Is Non-Suable.

A mandate issued by the St. Louis Court of Appeals was filed in Circuit Court yesterday directing the discharge of Elmer McKean, 4161 Westminster place, from a sentence to serve 20 days in jail for contempt of court.

The sentence was imposed in June, 1936, by Circuit Judge Frank C. O'Malley, who found McKean guilty of violating a temporary restraining order prohibiting the Laundry, Linen and Towel Chauffeurs and Helpers Union, Local No. 386, and its officers, members and agents, from unlawful picketing and violence in connection with a strike involving 32 laundry firms.

McKean, a member of the union, was charged with having sent a metal ballbearing from a sling-slot through the windshield of a laundry truck. The act was alleged to have occurred Feb. 26, 1935, after the issuance of the injunction by Circuit Judge O'Neill Ryan. When the contempt sentence was entered, McKean appealed and was released on bond.

In discharging McKean the Court of Appeals held that the original injunction order was void because the union, being a voluntary unincorporated association, is a non-suable entity; further, that as the order was obviously leveled against the union the injunction as affecting its members and agents was merely incidental.

Judge O'Malley had sustained a motion dissolving the injunction as to the union for the reason it was not suable but permitted the order to remain in force as to individuals.

SUIT AGAINST BURIAL SOCIETY

State Seeks Dissolution of Ideal Association, East St. Louis.

Suit to dissolve the Ideal Burial Insurance Association of East St. Louis was filed in Circuit Court at Belleville yesterday by Ernest Palmer, director of the Illinois State Insurance Department, alleging the concern was without sufficient

The association formerly had an office at 234 Collinsville avenue.

Promoted



—By a Post-Dispatch Staff Photographer.
LOUIS JEAN GUALDONI.

GOVERNMENT DROPS SUIT AGAINST HAMILTON-BROWN

Shoe Firm Agrees to Pay $1500 and Court Costs; Penalty Action Sought $60,300.

The suit of the Government to collect $69,300 in penalties assessed against the Hamilton-Brown Shoe Co. for failure to furnish certain information requested by the Federal Trade Commission was dropped yesterday after the company agreed to pay $1500 and court costs.

United States Attorney Harry C. Blanton, authorized by the Attorney-General's office to dismiss the petition, said it was the old management which had refused the information and that the new management had supplied the facts.

About two years ago, he said, the commission, under authority of an act of Congress allowing it to investigate agricultural income, sent a questionnaire to the shoe company asking data on purchases, sales, principal customers and other matters. The company failed to answer some questions, he said, and a section of the act fixing a penalty of $100 a day was invoked.

JEAN GUALDONI NAMED STREET COMMISSIONER

24th Ward Leader Gets $6000-a-Year Job, Succeeding Col. E. J. McMahon.

Louis Jean Gualdoni, who in more than 20 years of practical politics has won and maintained control of the Twenty-fourth Ward, largest in the city, got the best job of his career yesterday when Mayor Bernard F. Dickmann appointed him Street Commissioner at $6000 a year.

The Twenty-fourth Ward Democratic Committeeman was working as superintendent of excavation in the Department of Streets and Sewers at $2700 a year when Gov. Stark Friday afternoon unexpectedly appointed Col. Edmund J. McMahon, the Street Commissioner, as State Liquor Control Commissioner. McMahon went from a $6000 job to a $4500 position, while Gualdoni's salary, in succeeding him, was more than doubled.

The new Street Commissioner began formation of a political organization while serving as a Federal prohibition agent from 1919 to 1923. The nucleus of his organization was centered in the district known as "The Hill," but his influence quickly spread throughout the Southwest ward, which had 29,687 registered voters in the tabulation of last December.

At National Conventions.

A member of the Democratic State Committee, he has been delegate at all the recent national conventions. Backed by Mayor Dickmann, he was elected to the City Committee in 1936, defeating Recorder John P. English in a factional fight and establishing his claim as boss of the Twenty-fourth ward. The factional difference since has been composed.

In 1932, Gualdoni supported Bennett Champ Clark in his successful race for the Democratic nomination for the United States Senate against Charles M. Howell, the Pendergast candidate. Two years later Gualdoni broke with St. Louis associates to support Harry S. Truman, Pendergast entry, in the campaign in which Truman defeated Congressman John J. Cochran of St. Louis for the senatorial nomination.

After the 1932 campaign Gualdoni was an aspirant for the appointment as Internal Revenue Collector, but Thomas J. Sheehan got the place instead. At that time Gualdoni was working as an automobile salesman.

In 1934 he settled for $2177 a $4589 Federal income tax lien against him for 1923, 1924 and 1925 in which the Government contended his total income for the period was $79,004. Gualdoni said it was only $10,465. In those years he was associated with two brothers in operation of a grocery at 5579 Manchester avenue.

Tiggard Gets New Job.

Succeeding Gualdoni as excavation superintendent is John Tiggard, Committeeman from the Tenth Ward. He has been a clerk in the fire and police telegraph system office at $180 a month.

As State Liquor Control Supervisor, Col. McMahon succeeded Thomas J. Fitzgerald of Kansas City, active worker in Boss Pendergast's organization, who was summarily fired by Gov. Stark Friday afternoon. The removal was regarded in political circles as a reprisal by the Stark administration for the opposition of the Pendergast organization to the candidacy of Supreme Court Judge James M. Douglas of St. Louis, a Stark appointee, for the Democratic nomination to succeed himself.

Before dropping Fitzgerald and appointing McMahon, Gov. Stark conferred in St. Louis Thursday about the changes with Mayor Dickmann and Maj. Albert Bond Lambert, president of the St. Louis Board of Police Commissioners. Asked about the meeting and the changes which followed, the Mayor said to a Post-Dispatch reporter:

"I am not in any political combination with the Governor or anyone else. I am for Judge Douglas for the Supreme Court and so is the Governor. Judge Douglas is a St. Louisan and he has been indorsed by the St. Louis Democratic committee. St. Louis has no other representative on the Supreme Bench and I feel it is entitled to one. Besides, Judge Douglas is a fine lawyer and a good judge.

"The Governor and I discussed no political combination against Pendergast and I am not in any such combination."

Fatally Hurt Under Switch Engine.

By the Associated Press.

NEW FRANKLIN, Mo., May 1.—Ed Carrol, 50 years old, of Springfield, died in a Boonville hospital Friday night less than two hours after both his legs had been severed by a switch engine in the M. K. & T. yards here.

SUPERIOR PROGRAM BY A CAPPELLA CHOIR

Organization's Annual Concert Given at Municipal Auditorium.

By THOMAS B. SHERMAN.

The St. Louis A Cappella Choir, under the direction of William B. Heyne, gave its annual St. Louis concert last night in the Municipal Auditorium before an audience of about 3000. A program of superior quality, which included compositions by the immemorially great as well as the merely competent masters of the choral form, was rendered with unusual warmth and precision. The concert showed the A Cappella Choir at the top of its form, both technically and musically.

Beginning with six and eight part choruses by Orlando Gibbons, Henry Purcell, Francexo Durante and Johann Sebastian Bach, the choir showed its high purpose and the fine, intelligent insight of its director by delivering the music with the seriousness of style that befitted the subject and an emotional coloring that showed that the singers had done something more than mastered the notes. The second part of the program was devoted to works by Glinka, Tschaikowsky, Albert Kranz and Harvey Gaul and the third was a mixed group—but one that still adhered to songs of a sacred nature.

The outstanding quality of the chorus was its ability to achieve a rich variety of expression within a relatively limited dynamic range. This involved homogeneity of tone, precision, control and an emotional stress that could be applied effectively either by the whole chorus or individual singers. Another admirable attribute of the singers was the complete freedom from any striving for an extraneous effect. The singing was musicianly and appropriate to the text under consideration at all times. The concert was a great credit to the scholarship of the director and the devoted zeal of the chorus members.

AUTOMOBILE CLUB TO OPEN NEW QUARTERS TOMORROW

Formal Exercises in Rehabilitated Building of Old Columbian Club.

The Automobile Club of Missouri will formally open its new quarters in the rehabilitated building of the old Columbian Club, 3917 Lindell boulevard, in brief ceremonies tomorrow evening.

The four-story yellow brick building has been completely reconstructed inside, little of the original structure remaining but the floors. The old stairway has been torn out, new fireproof stairways and an automatic elevator installed, and ceilings have been lowered. The building is air-conditioned throughout, except for the fourth floor storerooms, and indirect lighting has been installed.

While the walls, floors and a few inside partitions are unchanged, all the old plumbing and wiring has been replaced.

On the first floor facing the entrance has been built a 50-foot oval travel counter, where touring information and advice will be given to members. A large room at the east end of the first floor has been tranformed into a members' lounge, the only one of its kind provided by an automobile club. The second and third floors are used as offices for the insurance and other business of the club. A parking lot is provided west of the building.

Cities Selected for Air Offices.

By the Associated Press.

WASHINGTON, April 30.—Dennis Mulligan, head of the Air Commerce Bureau, has tentatively selected seven cities for regional offices of the bureau. They included New York, Chicago, Kansas City, Fort Worth, Los Angeles and Seattle. He said the establishment of regional offices was part of a reorganization intended to facilitate the field work of the bureau.

RE-UPHOLSTER
YOUR LIVING-ROOM SUITE
ON LIBERAL CREDIT TERMS
Reduced Prices! Expert Craftsmanship! Efficient, Dependable Service!
Includes Large Selection of Beautiful Materials
DAVENPORT and CHAIR RE-UPHOLSTERED $39.50
DAVENPORT RE-UPHOLSTERED $26.00
ANY CHAIR RE-UPHOLSTERED $17.50
FREE PICK UP SAMPLES FOrest 8976
WM. B. APPELL UPHOLSTERING COMPANY 4524-26 Delmar

STORE HOURS: 8 to 6 Daily. Open Monday & Tuesday Nights to 9
Phone CH. 0220 for DEMONSTRATION
Brandt's 904 PINE OPEN TO 9 P.M.
"Quality Electrical Goods Since 1886"
MONDAY Specials!
NEW GENERAL ELECTRIC Washers
Factory Close-out 1933 Models in Original Factory Crates
Exactly as Illustrated
$1 DOWN Carrying Charge Easy Payments
Our Display Includes The Worlds Famous Electric Washers
BENDIX Automatic Home Laundry
Maytag
EASY
Over 100 New Washers Displayed on One Floor
GENERAL ELECTRIC
Quality Washers Designed for Long Service
Original Price $79.50
ON SALE Monday $33
SATISFACTION GUARANTEED
Choose any Washer. If not satisfied, we will exchange it for another make within 30 days.
Brandt Electric Co.
904 Pine Open Monday Night to 9

MORE FOR YOUR MONEY AT SEARS . . . . MORE FOR YOUR MONEY AT SEARS . .
We're "Painting the Town" With Hottest News of the Fix-Up Season
Starting Monday!
CHOICE OF SEARS PAINTS at 10% Discount
FOR LIMITED TIME ONLY!
. . . And That Includes Even Our Famous
"Master-Mixed" HOUSE PAINT
Regularly $2.69 Gal. (In 5-Gal. Lots) Less 10% Discount . . .
Crowd bringer if ever there was one! One of the finest of House Paints at regular price, sensational at 10% saving. Master Mixed White excels even Government specifications for white house paint.
Reg. $2.79 Single Gal. — $2.51
$2.42 GAL. 5-Gal Lots
SEROCO ONE COAT FLAT PAINT
SEROCO GLOSS ENAMEL
SEROCO MASTER-MIXED HOUSE PAINT
½-Gal. $1.29 Self-Polishing Wax — Just put it on, dries to gleaming bright finish without rubbing. Cotton applicator included. 88c
$2.29 Reg.! Our One Coat Flat — One coat does the job. Looks better than ordinary flat paint . . . wears longer! 1.98 Gal.
$2.98 Quick Dry Gloss Enamel — Easy to put on, stays beautiful through less washings. 1 gal. covers 10x10-ft. rm. walls, ceiling. 2.68 Gal.
$1.10 "4-Star" 4-Hour Enamel — None finer! One quart paints porch swing, large kitchen cabinet, two wicker chairs. QUART — 98c
Finest 89c 4-Hr. Varnish — Use anywhere. Easy to apply, dries in a flash. Resists weather. QUART 79c
98c—5-Foot Stepladder — Rodded steps. Sturdy pail shelf 89c
Pure Linseed Oil, bulk in your container, gal. — — — 89c
High-Grade Turpentine, bulk in your container, gal. — 49c
Prices Do Not Include State Sales Tax
SEARS, ROEBUCK AND CO.
NORTH KINGSHIGHWAY AND EASTON FREE PARKING LOT
EAST ST. LOUIS 201 COLLINSVILLE AVENUE —COMMUNITY STORES— 4017 West Florissant 7265 Manchester
SOUTH GRAND BLVD. NEAR GRAVOIS FREE PARKING LOT
YOUR MONEY AT SEARS

Remember LAST WINTER
Farewell Drudgery! Fire Well... Feel Well... Fare Well... WITH A STOKER
HERCULES Is the CHOICE in the ST. LOUIS AREA
"Never Again!" — Yes, we'll wager you vowed just that as you fought the dust from your last tub of winter's ashes! But now is the time to do something about it! Fires are out . . . basements are clear . . . expert installers are available . . . AND HERCULES prices are DOWN! ACT AT ONCE!
Over 1000 Sold in St. Louis Area Last Year at $186.50!
Available on the new FHA — No Money Down Up to 5 Yrs. to Pay
INSTALLED Complete with all electric stoker controls.
Now 173.95 30-Lb. Size
Estimates cheerfully given without cost or obligation.
REMEMBER— . . . your countless trips—up and down—to feed a hungry, dirty furnace! . . . the back breaking drudgery of coaling . . . poking . . . shaking . . . cleaning . . . your weekly or daily "ashman" role—the most disagreeable job of all!
—and Remember WINTER WILL COME AGAIN
The Hercules Automatic Stoker can be installed in your present heating system. Simple to operate—it will reduce firing worries to a few short minutes a day—insure even healthful room temperatures—eventually pay for itself in fuel dollars saved. "Follow the leader"—Hercules—to heating satisfaction!
Clip and Mail Today!
Sears, Roebuck and Co., St. Louis, Mo.
Will you send a representative to discuss my heating problem. I understand that I am under no obligation.
NAME _____
ADDRESS _____
(Mail to Your Nearest Store)
SEARS, ROEBUCK AND CO.
North Kingshighway at Easton | 4017 W. FLORISSANT 7265 MANCHESTER | South Grand Blvd. Near Gravois
Prices Do Not Include State Sales Tax.

COURT COMMISSIONER URGES REVISED RULES

Hyde Says Missouri Procedure Is "Still Frozen to 1848 Model."

Special to the Post-Dispatch.

COLUMBIA, Mo., April 30.—A plea for modernization of court procedure was made tonight by Laurance M. Hyde, commissioner of the Missouri Supreme Court, as he addressed a banquet which concluded Law day at the University of Missouri.

Pointing to the blame placed on lawyers by laymen for "slow-motion legal procedure," Hyde said that rules of procedure are the working tools of lawyers and "our rules of practice are still frozen at the 1848 model." He explained that procedure in the United States is based on old English law, which for a time was more efficient than that of the mother country but that in 1873 England followed our example by abolishing codes but went even farther by permitting its high court to alter rules of practice. As a result the new modern English code eliminates all common law procedural technicalities, marking a great advance, while Missouri is still tied to and hampered by medieval methods, he said.

Hyde said it would not be necessary to abolish the entire present code, adding "A very few changes could make a harmonious flexible system, both trial and appellate, suited to prompt dispatch of increasing judicial business."

Asserting that acts creating administrative tribunals usually emphasize the provisions that hearings shall be simple and summary and that these bodies shall have the power to make their own rules of practice and procedure, Hyde asked:

"Why do not legislatures provide them with a complete statutory code of practice and procedure?"

"Undoubtedly it is because they do not want to hamstring and delay their action, impair their efficiency, and limit their ability to promptly determine the merits of questions entrusted to them for solution," he answered.

"Why then are the courts kept in straight jackets of strict statutory procedural codes which provide so many means of delaying and evading a determination of merits of cases? Surely lawyers and Judges are not less capable than laymen of making rules of procedure, which will make possible prompt determination of cases on the merits.

"I am concerned about modernization of our procedure because I feel that it will not be in the public interest to continue to remove individual rights from the protection of the courts. I believe that men who know and respect ethical standards of the bar, and who have had the educational training required to be lawyers, should be better able than any others to solve problems of new social relations. Therefore I submit at the Bar of Public Opinion that increased litigation, due to new problems arising from modern industrial urban civilization, could be better considered and more promptly handled by lawyers and courts, if the judicial department could devise its own methods of procedure for transacting judicial business."

Hyde shared the speaking platform with Wallace Fry of Mexico, president of the Missouri Bar Association. Earlier in the day Hyde had been initiated as an honorary member of the Order of the Coif, honorary legal fraternity, along with three students, elected to membership on the basis of scholastic records. The student initiates included Morton Liebowitz, St. Joseph; Elmo Hunter, New Madrid; and William Van Matre, Mexico.

CATHOLIC COUNCIL CONVENTION TUESDAY

Two-Day Program for Woman's Archdiocese Organization Is Announced.

The Council of Catholic Women of the St. Louis archdiocese will hold its annual convention next Tuesday and Wednesday with sessions at the St. Louis Cathedral auditorium and Hotel Statler. The Rev. Nicholas W. Brinkman, pastor of the Cathedral parish, will celebrate the mass there at 10:30 o'clock Tuesday morning and Archbishop John J. Glennon will preach the sermon.

The opening session of the convention will be held at the Cathedral auditorium at 1:30 o'clock Tuesday afternoon. Mrs. Daniel J. McMahon, president, will preside. The evening session there at 8 o'clock will be addressed by the Rev. Joseph E. McIntire, who will talk on motor missions; the Rev. Emmet P. Crane, C. Ss. R., who will discuss Catholic Action and Youth, and Mrs. Margaret M. Brooks, president of the Jefferson City Council of Catholic Women. Mrs. Edward C. McGrath will preside.

A luncheon will follow the Wednesday morning meeting at Hotel Statler at which Mrs. Louis A. Blatterman will preside. Speakers and their subjects at the afternoon session at the hotel will be: Parent Adult Education, Dr. Leo Kennedy; How to Aid the Blind, Mrs. Mary E. Ryder, executive director of the Missouri Commission for the Blind; Methods of Teaching at St. Joseph's Institute for Deaf Mutes, Sister Sylvania of the Sisters of St. Joseph; St. Louis Rural Life Conference, the Rev. R. R. Schuler, secretary of the Catholic Rural Life Conference. Dr. Ralph B. Wagner, director of the St. Louis University department of forensics also will speak.

7 YEARS FOR EXTORTION NOTE

Man Pleads Guilty of Sending Demand to Henry Ford.

By the Associated Press.

DETROIT, April 30.—United States District Judge Edward J. Moinet sentenced Wesley Earl Gray, 22 years old, today, to serve seven years in the United States Reformatory at Chillicothe, O., for sending an extortion note to Henry and Edsel Ford last November.

The Judge termed Gray "a poor simp who was looking for easy money." Gray pleaded guilty.

Walter J. Young Funeral.

Funeral services for Walter J. Young, head chef at St. Louis County Hospital, who died there Friday of a cerebral hemorrhage, will be held at 9 a. m. tomorrow at St. Paul's Catholic Church, Pine Lawn, with burial in St. Ann's Cemetery. Mr. Young, 59 years old, lived at 3906 Jennings road, Pine Lawn, and formerly had served as chef in downtown hotels. His wife survives him.

MOTHER'S DAY SPECIAL
VENETIAN BLINDS Tailor-made Venetian Blinds, worm gear tilt device, automatic stop. All colors. Limited supply now ready. We service all makes Venetian Blinds. Called for, cleaned, repaired and refinished at low cost. National Venetian Blind Co. 3022 Gamble MU. 4208 — 27c Sq. Ft.

MONDAY AND TUESDAY ONLY
HALF SOLES All Soles Sewed Factory Method 49c
HEEL LIFTS While-U-Wait 9c
15 Minute Booth Service. In Basement.
NEISNER BROS. Shop Repair Dept., 821 Washington

SAVE ½ OR MORE ON VENETIAN BLINDS
DURING SLACK SEASON PHONE FO. 9361 NOW FOR PRICES!
● Monarch Weatherstrip ● Elastic Caulking ● Ventrite Seal
"25 Years in Business"
MOSLANK METAL WEATHERSTRIP COMPANY
4518 DELMAR BL. FO. 9361

"I hope Mummy gets them at Sears"
BABY WEEK
Starts Monday With a Triple-Contest Event! Weight-Gaining . . . Twins? . . . Baby Clothes of Past Generations! See Conditions Below!

Infants' Soft Flannelettes
Baby Week Special at 19c Each
Dainty pink or blue rayon binding. Armholes and shoulder seams double-stitched.

$1.59 Worsted Wool Shawls
White, pink, blue fringed — $1.39

Batiste Dresses
Sheer . . . cool! Lace and smocking cuffs — 19c

Rubber Pants
Run-resistant rayon with rubber. Small, medium, large — 13c

Terry Bibs
Amusing nursery figure woven in pink or blue — 5c



A Regular $9.75 Value!
46-PIECE LAYETTE
In Pink or Blue
3 Shirts, 1 Sacque, 1 Bonnet, 1 Rubber Pants, 24 Birdseye Diapers, 2 Dresses, 1 Crib Blanket, 3 Flannelette Wrappers, 1 Pair Bootees, 2 Receiving Blankets, 1 Rubber Sheet, 2 Quilted Pads, 2 Slips (Nainsook Quality), A Can of Talcum Powder, One Bar of Soap

Broadcloth SLEEPERS
This Week Only 29c
Comfortable little one-piece styles. Drop seats . . . button fronts. Juvenile designs and plain colors. 2 to 8.

Receiving Blankets
Fluffy cotton. 24x36 in. Pink, blue, white and plaids — 3 for 50c

Rubber Sheets
27x36 crib size. Maroon gum rubber — 10c

Hi-Chair Pads
Rubberized, cotton filled. Plain and patterns — $1.00

Crib Blankets
Jacquard designs in cotton. 2-in. sateen binding. 36x50 — 74c

Regularly 15c! Tots' Anklets
Lustrous rayon over cotton. Lovely pastels . . . fancy tops. Sizes 4½ to 6½ — 2 for 25c

Healthful Sunshine
For the Little Ones! 29c
Summery little sunback Suits of fine quality broadcloth. With bib front and suspender button back. Hand trimmed and hand scallop. Sizes 1 to 3.
Play Suits — Percale Prints & Chambray 39c

Save on "My Baby's" DIAPERS
27x27 In. 79c DOZ.
Bird's-eye or flannelette . . . all hemmed ready to use (and you can't have too many). Sanitary wrapping. Baby Week only!

DOZEN GAUZE DIAPERS
30% more absorbent. Wash easier, dry faster. No hems. 20x40 in. DOZ. $1.85

TRAINING PANTS
Lightweight, comfy cotton. Double crotch, elastic top. White. 1 to 4. 2 for 25c

Philippine Dresses, Inf. — 59c
Reg. 39c Sun Suits — 29c
Reg. $1.19 Baby Shoes — 81
Toddlers' Summer Suits — 59c

Gay Assortment Silk Bonnets
Sample and one-of-a-kind buys thrillingly reduced. Pinks! Blues! Infants' sizes only — 39c

Honeysuckle Dresses
Adorable Summer Styles $1
Bolero jacket effects . . . pipings, embroidery, organdy ruffles. Perky butterfly and puff sleeves. Worth far more! Sizes 1 to 6.
Boys' Wash Suits — Short or Sleeveless $1



Baby Week Thriller No. 41
Sears Presents—First Time in St. Louis
Snow White and Seven Dwarfs
STORKLINE CRIB
Usually You'd Pay $14.95! 9.98 30x54 Inch
Direct from Fairyland and Hollywood come the enchanting decorations—the cunning, lovable creations that will win every juvenile heart. Sturdily constructed of kiln-dried hardwood, finished in non-poisonous maple or ivory enamel. Save $5.79 NOW!
Innerspring Mattress, $4.98
Furniture Dept.—Second Floor.

3 Thrilling BABY CONTESTS

1. Is Your Baby Gaining Weight?
Have him (or her) weighed at Sears any day this week. Bring him in again in exactly 30 days for reweighing. Three separate classes. Up to 6 months; 6 months to 1 year; 1 year to 2 years. To the greatest gainers will go—
Attractive Prizes!

2. Will "It" Be Twins?
Names of Layette purchasers during May will be registered in Infants' Depts. If the blessed event brings twins, a second Layette will be waiting "No Charge" at Sears.

3. Old Shoes! Old Dresses!
Have you a pair of grandmother's baby shoes or dress?—or maybe great-grandmother's? Enter these "keep-sakes" in this novel contest and you may win one of the
Valuable Prizes!

A Special Registered Nurse Will be in Attendance in Our Infants' Dept. During Baby Week
Prices Do Not Include State Sales Tax

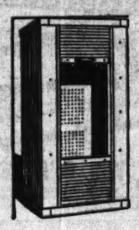
SEARS, ROEBUCK AND CO.
NORTH KINGSHIGHWAY AND EASTON FREE PARKING LOT | EAST ST. LOUIS 301 COLLINSVILLE AVENUE | SOUTH GRAND BLVD. NEAR GRAVOIS FREE PARKING LOT

THRILLERS EVERY DAY at SEARS ... THRILLERS EVERY DAY AT SEARS ... THRILLERS EVERY DAY AT SEARS ... THRILLERS EVERY DAY AT SEARS ... THRILLERS EVERY DAY AT SEARS ... THRILLERS EVERY DAY AT SEARS

SEAR'S TOWEL THRILLERS
Monday to Wednesday—If Quantity Lasts That Long!



22x44 TURKISH TOWELS
A Regular 21c Seller THRILLER NO. 42 — 17c
You'll buy them by the armfuls . . . for a mere 17c. Strong, absorbent Terry Turkish Towels. Double loop. Assorted colors. "Thriller" because you save 24c on half dozen.
18-Inch TOWELING—Regularly 18c Now, Yard — 15c
16x31 KITCHEN TOWELS—Regularly 17c, Now — 14c
26x58 BEACH TOWELS—Regularly 59c, Now — 49c



"Odora" Storage Closets
With a Sliding Door!
2.98
Sturdily built of fiberboard with wood frame. Reinforced with nickel-plated metal at corners. Has cedar retainer. Full 60 in. tall, 24 in. wide, 22 in. deep.



4-STAR GARDEN HOSE
5-Year Guaranteed
4.00 50-Foot Length
Built like an auto tire! ⅝-in. Hose, tough live rubber inner tube—double-strand. Complete with gold lacquered forged brass couplings.



WOMEN'S BATISTE GOWNS
Dainty Dressmaker Touches!
1.00
As sheer as cotton can be! Florals on white or pastel backgrounds . . . with ruffled toucnes or just plainly tailored. Fagotting, pipings and lace edging. 52 and 54 inch lengths.



MEN'S POLO SHIRTS
Popular Among Sportsmen
79c
Cool, and action-free celanese, cotton and rayon and cotton polo shirts that look better after each tubbing. Talon fastener or two-button fronts. Gaucho necks. Short sleeves! White and assorted colors!



Tots' Honeysuckle Dresses
That Are Actually Worth $1.49!
1.00
You'll simply go wild over these cute styles. You get the finest in cotton sheers, in patterns that will take your fancy. Elegantly trimmed and so perfectly tailored that you'll agree they're worth every bit of $1.49. Sizes 3 to 6½.



ROYAL PURPLE HOSE
In New Shades You're Seeking!
89c
Full-fashioned, exquisite sheer chiffons, 3 threads; business sheer, 5-thread or semi-service weight, 7 threads. Every one RING-FREE! Sizes 8½ to 10½! Truly a thrilling selection of 1938 favorite shades!

THRIFTY THRILLER No. 43
Monday to Wednesday if Quantity Permits.
"ODORA" GIANT SIZE STOR'GE CHEST! 79c Item
Protect your best blankets and other woolens. Equipped with cedar retainer. "Thrillers" because they're so handy and they save many times 79c in beddings, etc. 12x20x34-inch. 59c

THRIFTY THRILLER No. 44
Monday to Wednesday if Quantity Permits!
POTTERY BIRD BATH
They're All of $1.19 Value!
It beautifies your front lawn or back yard. Comes in light tan color. Stands 23 inches tall. A knockout "Thriller" because you can pocket a clear saving of 31c NOW. 88c

THRIFTY THRILLER No. 45
Monday to Wednesday if Quantity Permits.
WOMEN'S BATISTE PJ'S SHEER 69c VALUES!
Two-piece cool cottons printed in pretty florals on white or pastel grounds. "Thrillers" because they're so well made, extremely low-priced and just entering their season! 44c

THRIFTY THRILLER No. 46
Monday to Wednesday if Quantity Permits.
MEN'S SHIRTS & SHORTS
A Real Bargain at 35c!
Excellent quality combed yarn in Swiss or panel ribbed Shirts. Rayon trim. Tubular neck. Sizes 34 to 44. Kerry Kut, fast-color, broadcloth Shorts. Panel seat. 3-button yoke front with elastic inserts. Sizes 30 to 44. 25c

THRIFTY THRILLER No. 47
Monday to Wednesday if Quantity Permits!
Boys' Coverall Playsuits
Regular 59c Sellers!
Made strong to take plenty of wear and many tubbings. Hickory stripes and coverts. Drop seat. Bar-tacked at strain points. Triple seamed. Sizes 3 to 8. 39c

THRIFTY THRILLER No. 48
Monday to Wednesday if Quantity Permits!
WOMEN'S COOL ANKLETS
Would Be Feature at 10c!
A grand selection of desirable solid colors. First-quality cotton Anklets with turn-down cuffs. Sizes 6 to 10½. "Thriller" because you can buy enough for the season for such a little amount. 4 Prs. 25c

Prices Do Not Include State Sales Tax

SEARS, ROEBUCK AND CO.
North: Kingshighway at Easton, FREE PARKING LOT | Our East St. Louis Store Also Offers Thrillers as Advertised Here or Similar 301 COLLINSVILLE | South: Grand Blvd. near Gravois, FREE PARKING LOT

HELLRUNG & GRIMM Brings You THIS Sealy
Enchanted Nights
INNERSPRING MATTRESS or Matching Box Spring



FOR THE FIRST TIME AT THIS LOW PRICE and on THESE EASY TERMS
$39.50
50c A WEEK*
SEALY NATURAL REST MATTRESS — $29.50
SEALY EASY-BED STUDIO COUCH — $39.50

Hellrung & Grimm
9th & Washington 16th & Cass
DOWNTOWN STORE OPEN EVERY NIGHT
CASS AVE. STORE OPEN MONDAY AND SATURDAY NIGHTS
Free Parking Lot on Lucas, Between 9th and 10th
* Carrying Charge
We Give and Redeem EAGLE STAMPS

ELY CULBERTSON'S
Contract Bridge Column
Daily in the Post-Dispatch

...DAY AND TUESDAY ONLY

HALF SOLES

All Soles Sewed Factory Method 49c

...EL LIFTS ...ile-U-Wait 9c

...nute Booth Service. In Basement.

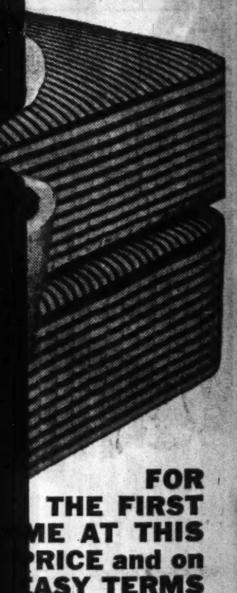
...ISNER BROS. ...Repair Dept., 521 Washington

...UNG ...MM

...You

...ted Nights

...MATTRESS ...ng Box Spring



FOR THE FIRST ...ME AT THIS ...RICE and on ...ASY TERMS

...50

50c A WEEK*

...TRESS — $29.50

...UCH — — $39.50

DOWNTOWN STORE OPEN EVERY NIGHT

CASS AVE. STORE OPEN MONDAY AND SATURDAY NIGHTS

Free Parking Lot on Lucas, Between 9th and 10th

* Carrying Charge

...GLE STAMPS

...TSON'S ...Column

AND NOW Sealy BRINGS YOU

★ A MATTRESS CUSHIONED WITH *Nukraft*

THE "ENCHANTED NIGHTS"

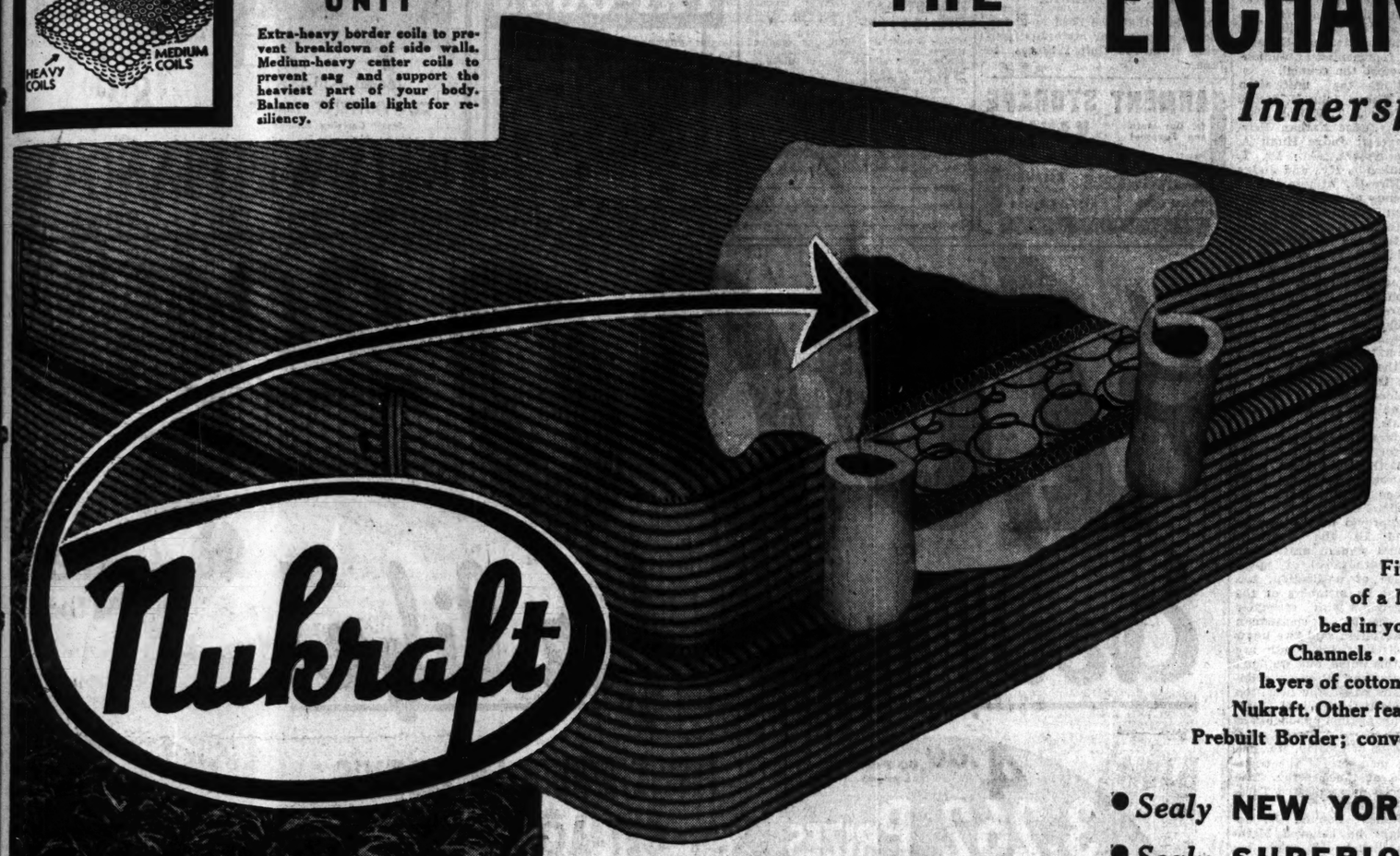
Innerspring Mattress



SCIENTIFICALLY BALANCED

Durolife UNIT

Extra-heavy border coils to prevent breakdown of side walls. Medium-heavy center coils to prevent sag and support the heaviest part of your body. Balance of coils light for resiliency.



FOR ONLY

$39.50

MATCHING BOX SPRING SAME PRICE

TERMS 50c A WEEK*

First time at this Price! NOW you can enjoy the comfort of a Nukraft Cushioned, Tuftless, Sealy Mattress for every bed in your home. Nukraft forms hundreds of "breathing" Air Channels . . . it Air-Conditions your sleep. Nukraft holds the deep layers of cotton felt securely in place. You never feel the coils through Nukraft. Other features: "Durolife" Balanced Innerspring; Ventilation; Prebuilt Border; convenient Handles; attractive, serviceable covers.

- *Sealy* **NEW YORKER** *Coil Spring* at $14.95
- *Sealy* **SUPERIOR** *Coil Spring* at $17.85
- *Sealy* **SUPREME** *Coil Spring* at $19.75

THE MIRACLE AIR CUSHION

Sterilized hair . . . impregnated with pure latex . . . formed into thousands of tiny, resilient hair springs . . . that's the secret of Nukraft!

Nukraft is exclusive with Sealy in bedding. Only from Sealy can you get the superb comfort, the permanent smoothness, the increased durability that Nukraft brings.

Featuring . . . . . America's "Health Mattress!"

THE *Sealy* NATURAL REST



Box Springs Same Price

Here's a Mattress your physician would recommend. The "NATURAL REST" is Orthopaedically correct for healthful sleep. Supports the body in a "flat" position . . . helpful in relieving nerve and spinal troubles caused by incorrect sleeping posture. Build health while you rest . . . sleep on a "NATURAL REST."

PRICED AT

$29.50

TERMS 50c WEEKLY*

With the **HEALTH-FLEX UNIT**

A woven lace mesh that overlays spring unit . . . holds felt in place . . . supports your body evenly, yet yields to every contour.

YOU CAN SLEEP NATURALLY on a SEALY "NATURAL REST"

*Small Carrying Charge

FOR THE FIRST TIME *Sealy* STRATFORD

for Only

$39.50



TERMS 50¢ WEEKLY*

Sealy Easy-bed MAKES A STUDIO BED EASILY

Exactly as pictured above. This smart, modern Studio Couch makes a handsome sofa by day and at night it is easily convertible into a comfortable full sized or twin bed. Styled by Sealy designers in the latest Vogue and Beautifully Tailored.

Sealy **THAMES** at $49.50

SAINT LOUIS
BIEDERMAN FURN. CO. 801 Franklin
DE BASIO BROS. FURN. CO. 125 Lemay Ferry Road
J. C. GEITZ FURN. CO. 1315 North Market
GENERAL FURNITURE CO. 2900 SOUTH JEFFERSON
EAST ST. LOUIS
SLACK FURN. CO. 10 Collinsville

HELLRUNG & GRIMM 908 WASHINGTON
HELLRUNG & GRIMM 16th & Cass
HITT-RIMMEL FURN. CO. 5646 Delmar
HOUSEHOLD FURN. CO. 5931 Easton

MISSOURI

Cape Girardeau—WALTHER BROS. FURN. CO. Dexter—WM. RINGER HDWE. CO. Hayti—RAY FURN. CO.
Charleston—LAIR FURN. CO. Flat River—FLAT RIVER HDWE. & FURN. CO. Kennett—LENTZ FURN. CO.

SEE ANY OF THE FOLLOWING AUTHORIZED DEALERS:

IGOE FURN. CO. Locust at Twelfth
KOPPEL FURN. CO. 1020 Franklin
A. J. KROEMEKE FURNITURE CO. 2006 SALISBURY
LAUER FURN. CO. 825 North Sixth
MANCHESTER FURN. CO. 7350 Manchester
NATIONAL FURN. CO. 3601 North Grand
ROESCH HFG. CO. 4746 Gravois
ROESCH HFG. CO. 1541 South Broadway
New Madrid—SHAINBERG'S STORE
Poplar Bluff—W. W. JENKINS HDWE & FURN. CO.
STEIN FURN. CO. 900 Franklin
STEINER FURN. CO. 3409 South Jefferson
STEINER-SCHWARZ FURN. CO. 2600 North 14th
UNION-MAY-STERN 1140 Olive
Sikeston—LAIR FURN. CO. Washington—OTTO & CO.
Thayer—M. J. MORSE STORES West Plains—AID HDWE. CO.
UNITED CLO. & FURN. CO. 4517-19 Easton
H. WAGNER FURN. CO. 1923 South Jefferson
WARRING FURN. CO. 7422 Manchester
WATSON FURN. CO. 2100 East Grand
Willow Springs—DAILY SALES CO.

ILLINOIS

Harrisburg—C. F. GIDCUMB
Marion—J. B. HEYDE & SONS

LISTEN TO JEAN ABBEY BROADCAST ON KMOX, MONDAYS, 10 A. M.

SMOKE CONTROL CONFERENCE AT WASHINGTON U. MAY 20

Dean Langsdorf Announces Meeting; Gov. Stark and Gov. Horner Asked to Attend.

A conference on coal combustion, arranged with the aid of Smoke Commissioner Raymond R. Tucker and Richard F. Wood, secretary of the St. Louis Coal Exchange, will be held on the Washington University campus May 20 and 21, it was announced yesterday by Dean A. S. Langsdorf of the School of Engineering.

Gov. Stark of Missouri and Gov. Horner of Illinois will be asked to attend the meetings, which will be addressed by representatives of mining, distribution and utilization interests.

Subjects to be discussed will include furnace design improvement, use of processed coals and other developments in the fields of chemistry and engineering which relate to smoke reduction and control.

UNION-MAY-STERN

KEEP COOL!

DRESSES

Specially Priced at

$2.95



Pay Only 25c a Week*

Summery dotted swisses, gay floral prints, youthful linens, flattering spun rayons! All sizes. Beautiful Dresses in endless variety at drastically low prices for such quality! Make your selection early!

Others, $1.15 & $3.50

WARNING!

Moths and heat will ruin your furs! Store them in our scientific cold storage vaults. Low rates—2% of valuation, minimum charge $2.00. We repair, clean and expertly remodel your furs. Call CHestnut 9557; our fur expert, Mr. Ira H. Jackson.

Ladies' Wear—2nd Floor

*Small Carrying Charge

OPEN NITES TIL 9

UNION-MAY-STERN

OLIVE AT TWELFTH

Precision plus Fashion

IS WHY OUR OPTICAL SERVICE IS SO POPULAR!



Have a careful, scientific sight examination here. If you do not need glasses you are told so. If you do, you can have correctly fitted glasses made up at a nominal cost. Use your charge account . . . or ask about the convenient payment plan.

Drs. G. M. Rosenthal and F. A. Ilg, Registered Optometrists in Attendance

BEGINNING MONDAY, AND FOR 6 DAYS ONLY

Sale! Stepline Oxfords

WITH CHAIN INCLUDED



$2.99 Lenses Extra

- Exquisitely engraved, lightweight, yet sturdily built.
- White gold-filled spring Folding Oxford Frame.
- Our $1 Sterling Chain included without extra charge this week.

OPTICAL DEPT., STREET FLOOR. OCULISTS' PRESCRIPTIONS FILLED

STIX, BAER & FULLER

GRAND-LEADER

METHODIST OPPOSITION TO UNIFICATION HEARD

Sanction by Southern Church Before Judicial Council for Decision on Legality.

By the Associated Press.

BIRMINGHAM, Ala., April 30.—Southern Methodism's sanction of union with other branches of the denomination was attacked as improper and illegal today in arguments before the nine-man Judicial Council, highest tribunal of the church.

The union, which would close a breach made between North and South Methodists in 1844 by Negro slavery, was approved yesterday, 434 to 28, by the quadrennial general conference of the Methodist Church, South. Bishop Collins Denny, 84-year-old leader of the forces which fought unification before the conference, and his son, Collins Jr., former Assistant Attorney-General of Virginia, represented anti-unionists today before the council.

Representing the unification group were Bishop John M. Moore of Dallas, Tex.; J. T. Ellison, Centerville, Ala.; Judge Nathan Newby, Los Angeles; Judge Hugh A. Locke, Birmingham, Ala.; Dr. T. D. Ellis, Louisville, Ky., and Judge Walter McElreath, Atlanta.

Bishop Denny contended the unification plan would change the Southern Methodist articles of religion and that the church constitution prohibited any change in the articles without approval of "each" annual conference. He declared action of the North Mississippi Conference in rejecting the plan automatically defeated the union proposal. All other annual conferences in the Southern Church sanctioned the merger.

Bishop Denny for Union.

Bishop Moore followed Bishop Denny as the first speaker for the unificationists.

Headquarters of the Laymen's Organization for Preservation of the Southern Methodist Church were closed today but many of the members remained for the hearing before the Judicial Council.

Council approval of the merger plan would be the Southern Church's final step in unification. Widespread withdrawal of members, in case of unification, has been forecast by members of the laymen's group, with estimates ranging to 500,000. A spokesman for the organization said "we know the Methodists of the South are opposed to this union, and we don't intend to give up." Previously announced plans called for litigation in civil courts if the Judicial Council should rule against opponents of unification.

M. E. Lawson of Liberty, Mo., one of four lay members of the council, presided at the hearing. The council's decision is expected Tuesday or Wednesday.

Bishop James Cannon Jr. declared tonight he believed Methodist union illegal. He made his declaration after the Judicial Council had taken under advisement the legality of the unification resolution.

Regardless of the outcome of today's hearing, physical union of the Southern Methodists, Methodist Episcopal Church (Northern) and the Methodist Protestant Church will require two years or longer, church leaders said. The Northern Episcopal Methodists and Protestant Methodists already have approved the merger.

A uniting conference, with 400 members from the Methodist Episcopal Church, 400 from the Methodist Episcopal, South, and 100 from the Methodist Protestant, will work out details of the merger, involving approximately 8,000,000 members.

This conference will be called by the Colleges of Bishops of the two Episcopal churches and the president of the General Convention of the Methodist Protestant Church probably early next spring.

Racial and sectional issues are involved in the battle of some Southern members against the unification proposal.

A new objection voiced today was "lack of democracy" within the church. "The reason the conference wasn't willing to return the unification issue to the churches for final decision was that the conference knew the congregations would defeat it," a spokesman for the opponents said.

Negro Segregation.

Under terms of the "plan of union," the church's 380,000 Negroes will be segregated in a "central jurisdiction," embracing the various Negro conferences. White members will be in five jurisdictions, arranged geographically.

Whether membership in a Negro church would entitle a Negro to change his "letter" to a white church was a point raised in debate, with those favoring the union contending the arrangement was the "tactful" way to handle the situation, and those opposing declaring "this thing will ruin our church."

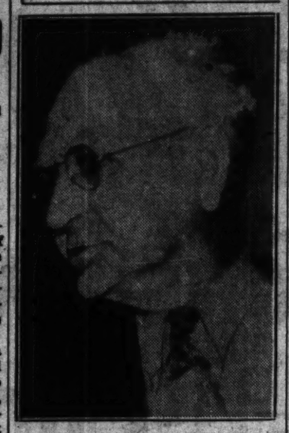
The first step toward starting the machinery of unification was taken today when the General Conference asked the College of Bishops to name a "unification" committee of five of its members to handle details of calling the uniting convention.

Resolution on Chinese War.

Southern Methodists called upon the United States today to "prevent use of its resources" by Japan in the current "war of aggression" against China, in a resolution adopted by the General Church Conference. Introduced by Judge Nathan Newby of Los Angeles, the resolution passed with an overwhelming shout.

Miss Hsiu Li Yui of Shanghai asked for passage because "bombs the Japs rain on us are made in the United States. We know we have your friendship, your prayers and your sympathy, but we need more than that; we need co-operation in keeping war materials from going from the United States to Japan."

Church Leader



—Associated Press Wirephoto.

DR. T. D. ELLIS,

GARMENT STORAGE VAULT

IN Our Moth and Fireproof

2% of Your Valuation

CONGRESS CLEANERS and DYERS

FOrest 0663 5157-59 Easton

TAVERN MAN PLEADS CHARITY AT SUNDAY-SELLING HEARING

Says He Gave Beer and Sandwiches to Hungry; License Suspended Two Days.

When Jandre Uremovic, proprietor of a tavern at 2337 Chouteau avenue, pushed four bottles of beer and four sandwiches across the bar on Easter Sunday, he was only performing an act of charity, he told Excise Commissioner Lawrence McDaniel yesterday when he appeared for a hearing after being cited for violating the Sunday closing law.

"I saw four poor hungry fellows and took pity on them," Uremovic said. "I opened my place, made them sandwiches and gave them beer. I received no pay."

The account of policemen differed. They said the drinkers had money in their pockets. McDaniel told Uremovic his license would be suspended for next Tuesday and Wednesday.

ATTENTION STENOGRAPHERS TYPISTS

and people in clerical positions who really want business promotion

INVESTIGATE STENOTYPY

Try to imagine a silent "touch system" of recording speech which completely eliminates cramped fingers, nervous tension, distorted characters, eyestrain—a system that enables you to take dictation at a speed of 150 to 250 words per minute. That system is

STENOTYPY

The Machine Way in Shorthand

Call, write or phone for full information

Evening Classes

THE STENOTYPE COMPANY

504 Paul Brown Bldg. CHestnut 4503

Name ——————————

Address ——————————

Position ——————————

BOMB DAMAGES BARBER SHOP

A bomb exploded at 1 o'clock yesterday morning on the sidewalk in front of the barber shop of John Tasheff, 917 Pacific avenue, Granite City. Tasheff told police he had reduced the price of haircuts Thursday from 50 cents to 25 cents.

Broken windows in the barber shop and adjacent buildings caused a loss estimated by police at $200. Christ Pavaloff, who operates a saloon next to the barber shop, told police he had seen a yellow coupe slow down in front of the shop just before the explosion and then speed away.

The all-purpose spray

TRI-OGEN

ROSE GARDEN SPRAY TREATMENT

Controls Insects and Disease

TRI-OGEN positively controls Blackspot and Mildew as well as all insect pests on roses and other plants. Does not mar the beauty of blooms nor harm foliage. Stimulates plant growth.

Complete Plant Protection—Economical and easy to use.

TRI-OGEN is most important horticultural discovery of our time. Literature on rose culture free on request.

ROSE MFG. CO.

Dept. Y Philadelphia, Pa.

One of today's Post-Dispatch Want Ads may fill that need.

JAIL WATCHMAN JAILED; MADE PLACE TOO POPULAR

Polish Keeper and Wife Behind Bars Because They Made Merry With Prisoners.

By the Associated Press.

SNIATYN, Poland, April 30.—Wladyslaw Tluczek and his wife are behind the bars of their own jail because they made the place too popular.

As watchman of the prison, Tluczek for years permitted families of prisoners to bring food and drink to the jail. Dances were held regularly, Tluczek playing the mandolin and his wife danced with the inmates.

ITCHING SCALP, DANDRUFF, FALLING HAIR

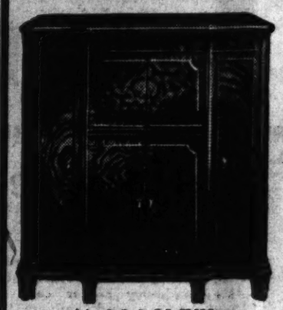
It only TAKES a few minutes for the FREE EXAMINATION

Have you been in yet?

PHONE now for appointment

A. G. CLINE Scalp Specialist

3143 S. GRAND



Model 1-116XX

CONVENIENT TERMS

Small Carrying Charge

WHILE THEY LAST

Never Before Such Values

The Famous 1-116XX Philco Radio-Phonograph Combination, 15 Tubes—Regularly $600—NOW—

$299.50 And Your Old Radio

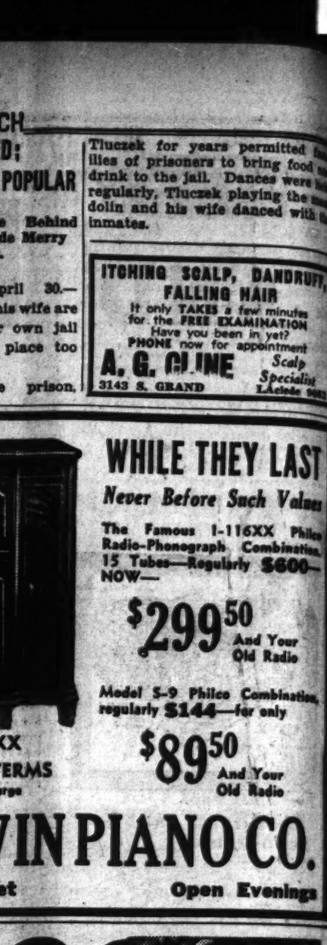
Model 5-9 Philco Combination, regularly $144—for only

$89.50 And Your Old Radio

BALDWIN PIANO CO.

1111 Olive Street Open Evenings

$1,000.00 Every year for life!



FIRST PRIZE IN LIBBY'S GET-ACQUAINTED CONTEST

3,262 PRIZES

2ND prize . . . . $2,000 IN A LUMP SUM

10 prizes $100 each 50 prizes $50 each

PURCHASE CERTIFICATES ON GROCERS — any store, any items

100 prizes . . each for $25 worth

100 prizes . . . each for $10 worth

1000 prizes . . each for $5 worth

2000 prizes . . each for $2 worth

JUST THINK WHAT you could do with an extra thousand dollars *every year for life!* You'd be independent, secure. You could travel; buy a new house; send the children to college; *enjoy* life.

Well, here's your chance to win it just by completing a sentence!

Libby's Get-Acquainted Contest is easy, and it's *rich* in prizes. There are *more than 3,000* cash awards and grocery purchase certificates offered. The Second Prize is $2,000 spot cash!

You can win. Clip the Entry Blank . . . enter today!



3,262 GOOD CASH PRIZES FOR DEALERS, TOO, for dealers will help contestants win.

ALL YOU DO IS COMPLETE THIS SENTENCE:

"My favorite Libby Food is Libby's . . . . . because . . . . . " (write 30 additional words or less)

IT'S EASY! Just use your own words . . . no fancy writing.

HINTS: Libby's Fruits and Vegetables are packed in on-the-spot kitchens, right where they grow at their finest. They're hurried from gardens to kitchens so as to retain their natural goodness. Special care and Libby's methods protect flavor, tenderness and nutritional values.

ENTER NOW! Send lots of entries. You can enter as many as you choose and each one increases your chance of winning a thousand dollars a year for life or a fine cash prize.

READ THESE EASY RULES!

1. Complete the sentence quoted above, using 30 words or less. Use the entry blank *or a plain sheet of paper*, writing only on one side. Only the one sentence will be considered in each entry you submit.

2. With your entry send labels, or facsimiles thereof, from three *different* Libby's Foods. Choose from Libby's brand Fruits, Fruit Juices, Vegetables, Tomato Juice, or Red Salmon. No other Libby labels are eligible.

3. Your entry must be original with you, in your own proper name and over your own signature with complete address *and the name and address of the dealer* from whom you bought the Libby Foods. He can help you win.

4. Mail your entry to Libby Contest Judges, Dept. S-3, Howard-Clark Bldg., Chicago, Ill. Enter as many sentences as you like, but each one must be submitted on a separate piece of paper with your signature, dealer's name, address (Rule 3) and labels from 3 different Libby's Foods (Rule 2).

5. All entries must be postmarked before midnight of July 9, 1938. Winners will be notified as soon as possible thereafter.

6. Entries will be judged and graded on sincerity, uniqueness, advertising value, and prizes will be awarded in the order of merit so determined. Penmanship and elaborate entries will not influence judges. Decisions of the judges must be accepted as final. In event of ties, duplicate prizes will be awarded. All entries and the right to use same become the property of Libby, McNeill & Libby.

7. This contest is limited to the United States, and is subject to all national, state and local laws and regulations. Employees of Libby, McNeill & Libby, employees of their advertising agencies, and members of their families, cannot compete.

LABELS MUST BE FROM ONLY LIBBY'S BRAND FRUITS, FRUIT JUICES, VEGETABLES, TOMATO JUICE, OR RED SALMON Each of your entries must be accompanied by labels (or facsimiles) from three *different* Libby's Foods. Why not all of one kind? Frankly, because we want you to get acquainted with Libby products. That's the reason for this contest—so you'll do some sampling right now. Of course, that doesn't mean buying anything extra. You'd be serving vegetables and fruits and tomato juice anyway. Just get *Libby's*. Here are some of the most popular Libby products:

TOMATO JUICE • PEACHES • PEAS • FRUIT COCKTAIL • WHOLE PEELED APRICOTS • PEARS • ASPARAGUS • KADOTA FIGS • FRUITS FOR SALAD • BERRIES • DE LUXE PLUMS • GRAPEFRUIT • LIMA AND STRINGLESS BEANS • BEETS • SAUERKRAUT • CARROTS • CORN • MIXED VEGETABLES • PUMPKIN • SPINACH • TOMATOES • RED ALASKA SALMON • FRUIT JUICES

WE'D ESPECIALLY LIKE TO HAVE YOU TRY THESE:

LIBBY'S TOMATO JUICE. Made Libby's own *gentle press* way, famous for incomparable flavor. *Rich* in Vitamin C. LIBBY'S BARTLETT PEARS. Wonderful tasting; firm, yet tender. In every can, halves are *superbly matched* for size, shape, color. LIBBY'S WHOLE PEELED APRICOTS. An attractive change from the more usual *half* apricots. Really marvelous in flavor—so tangy, yet full-ripe and sweet.

ENTRY BLANK *Fill it out today!*

Libby Contest Judges, Dept. S-3, Howard-Clark Bldg., Chicago, Ill.

"My favorite Libby Food is Libby's _____

because _____

_____

_____ "

(*Complete this sentence in 30 words or less. See Rule 2 about labels.*)

My signature _____

My street address _____

City _____ State _____

My dealer's name is _____

His street address _____

This Entry Blank is merely for your convenience . . . you

zek for years permitted fathe
of prisoners to bring food and
k to the jail. Dances were held
larly, Tluczek playing the mand
and his wife danced with the
tes.

CHING SCALP, DANDRUFF, FALLING HAIR
It only TAKES a few minutes for the FREE EXAMINATION
Have you been in yet? PHONE now for appointment
G. CLINE Scalp Specialist
3 S. GRAND Lackede 3033

WHILE THEY LAST
ever Before Such Values
e Famous 1-116XX Philco dio-Phonograph Combination. Tubes—Regularly $600— OW—
$299.50 And Your Old Radio
del S-9 Philco Combination, ularly $144—for only
$89.50 And Your Old Radio
ANO CO.
Open Evenings



nted Contest is prizes. There are sh awards and rtificates offered. $2,000 spot cash! the Entry Blank

ENTENCE:
.....
onal words or less)
and Libby's methods and nutritional values.
f entries. You can enter and each one increases a thousand dollars a sh prize.
labels from 3 different
postmarked before mid- Winners will be notified ereafter.
dged and graded on sin- vertising value, and prizes e order of merit so deter- and elaborate entries will Decisions of the judges s final. In event of ties, ll be awarded. All entries same become the property Libby.
nited to the United States, ll national, state and local ons. Employees of Libby, employees of their advertis- members of their families.
...ee Rule 2 about labels)
.....
.....
State.....
.....
convenience you prefer. See rules

it out today!
Clark Bldg., Chicago, Ill.
.....
.....
.....
.....
.....
"

WOMAN HELD IN KILLING

Charged With Murder of Husband's Stepfather at St. Joseph, Mo.

By the Associated Press.

ST. JOSEPH, Mo., April 30.—A warrant charging murder in the first degree was issued late today for Mrs. Dorothy Johnson, 20 years old. She is charged with shooting to death her husband's stepfather, Walter Johnson, 50, early this morning.

Maurice Hoffman, Prosecuting Attorney, who secured the warrant, said Mrs. Johnson told him she had stabbed and shot the elder man following advances he had made. The defendant's husband is H. L. Johnson, 28 years old.

St. Louis Greatest Credit Jewelers
ARONBERG'S
6th & St. Charles
½-PRICE SALE!



2—DIAMONDS INITIAL RING
Solid Gold
Exactly as advertised. TWO GENUINE DIAMONDS and mounting of solid gold.
$9.95
25¢ Down; 25c Week

—WE— QUIT BUSINESS
AT 10TH & WASHINGTON

COUPON
10c PART LINEN TOWELING
NONE SOLD WITHOUT COUPON
LIMIT 10 TO A CUSTOMER
YARD 3c

CHILDREN'S FINE SHOES
VALUES TO $1.98
79c
CHILDREN'S SHOES Values Up to $1.50
57c

MEN'S FINE ALL-WOOL UNCLAIMED SUITS
FORMER $25 AND $35 VALUES
SEE ENTRANCE SHOW WINDOW
$5 & $9
ARMY RECLAIMED SPADES
Round Point, Steel Blade Size 8x9 In. Wood Handle. Just the thing for your garden Monday.
5c
BARNEYS
10TH & WASHINGTON

CZECHOSLOVAKIA ACTS TO BAR MAY DAY CLASH

Political Demonstrations Barred and in Some Districts All Assemblies.

By the Associated Press.

PRAHA, Czechoslovakia, April 30.—Czechoslovakia took extensive precautions today to prevent disorders in tomorrow's celebrations of May day. The Government announced an order forbidding political demonstrations would be enforced strictly.

Konrad Henlein's Sudeten German party, representing the country's minority of 3,500,000 Germans, issued an appeal to its members to maintain discipline.

The Government, faced by Henlein's demands for a change in Czechoslovakia's foreign policy, autonomy for the Germans within its borders and other concessions, meanwhile utilized the occasion for a friendly gesture toward Germany.

Message to Hitler.

President Eduard Benes telegraphed special May day wishes to Reichsfuehrer Adolf Hitler, saying:

"On the occasion of the national holiday I beg to convey to your excellency my most sincere felicitations."

(As a preparedness move, Czechoslovaks between the ages of 6 and 30 must be enrolled in special defense courses. The country has a well-equipped army of 160,000 men, with tanks and other mechanized aids. In the defense courses, the nation for more than a year has been subjected to periodic sham air raids and has been taught how to cope with gas attacks).

The Government order forbidding political demonstrations tomorrow barred party parades. In Praha all parties except the German agreed on a common celebration on Wenzel Square. The only speaker will be the Mayor of Praha. Party flags will be absent.

Nazi Advice for Day.

In the Sudeten German section of the country, celebrations will be conducted by Henlein's party, but only open air meetings will be permitted.

"Keep discipline; don't let yourselves be provoked," is the Nazi slogan for tomorrow.

Henlein's press bureau issued an appeal to his followers declaring there were indications the party's enemies and agents of provacateurs were at work to attempt to incite disorders. It said all must keep cool heads tomorrow.

The Government has prohibited all public assemblies in some districts because of the hoof and mouth disease, according to the official explanation.

Big Turnout Urged.

Henlein's chief propagandist, Rudolf Sandner, meanwhile sought a complete turnout of Sudeten German party members by addressing a proclamation to them.

It called for all party followers to go individually to May day rallies "to show the world that the Sudetens stand firmly and resolutely, yet strictly disciplined, behind Henlein in his demands."

Henlein last Sunday announced an eight-point program of concessions sought from the Government for the German minority.

The Government announced it would permit German citizens living in Czechoslovakia to fly their swastika flag side by side with the Czechoslovak flag tomorrow.

Hitler to Speak to Children, Then at Labor Rally.

By the Associated Press.

BERLIN, April 30.—Chancellor Adolf Hitler will make two May day addresses tomorrow.

He will address a children's gathering at 8:30 a. m. and a labor rally at noon. In past May day speeches he has preached solidarity of labor and of the nation, emphasizing abolition of class conflicts.

The Chancellor today proclaimed amnesty for members of the party charged with offenses committed against party rules prior to April 10. All party court proceedings are conducted secretly and the number of Nazis affected by the decree or the nature of their offenses was not disclosed.

Hitler also ordered discrimination halted against party members who formerly were Free Masons unless they held the highest masonic degrees.

The Fuehrer proclaimed the amnesty in commemoration of union of Germany and Austria, effected March 13.

He also created a new decoration in the form of a commemorative medal to be awarded to persons for conspicuous services in connection with the union.

London Police Leaves Canceled on Eve of May Day Parades.

LONDON, April 30.—Sunday leave for hundreds of London policemen was canceled today to prevent disorders when 50,000 Labor party and Trades Union Congress paraders will converge on Hyde Park in six columns for a rally under the slogan, "Arms for the Spanish Government."

Sir Oswald Mosley's Blackshirts will march through hostile districts for its meeting on London's East Side. Sir Oswald has dropped the word "Fascists" for the name of the organization which is now "British Union."

Marchers of both groups have been barred from the big East End area for months, but that has not stopped head cracking.

Last Oct. 3, at the fifth anniversary parade of the Blackshirts, 113 were arrested and 30 sent to hospitals after a clash with anti-Fascists. A few days later at Liverpool, a Leftist struck Sir Oswald on the head with a thrown rock and sent the Blackshirt leader to the hospital with a slight concussion.

The labor groups will gather in the afternoon, the Blackshirts in the evening.

MARIONETTE PRODUCTION OF 'SNOW WHITE' FOR CHILDREN

Carvings by Occupational Therapy Workshop Patients—Show for Two Schools.

A marionette production of "Snow White," with characters and settings carved and painted by 60 patients of the Occupational Therapy Workshop, 4567 Scott avenue, will be presented tomorrow at 10 a. m. at the workshop for children of the Community School.

All of the patients receiving treatment and instruction at the workshop have participated in the preparations for the production. It will be repeated Wednesday afternoon for children of the Elias Michael School, 4568 Forest Park avenue.

Much of the carving has been done by Benjamin Nonte, employe of a printing plant, who suffered a severe injury to his hand several months ago. Others who have worked on the animal and human characters include physicians, insurance men and several persons from out-patient departments of hospitals.

Miss Susan Barnes, assistant director of the workshop, will be in charge of the production. The manipulation of the marionette characters and their singing voices will be undertaken by young patients at the workshop.

Higginsville (Mo.) Man Killed.

By the Associated Press.

HIGGINSVILLE, Mo., April 30.—Albert Meinershagen Jr., 26 years old, of Higginsville, a flour salesman, was killed early today in a head-on automobile collision on Highway 13, two miles south of Higginsville. Mrs. George Miller, 37, Concordia, Mo., occupant of the other car, suffered serious chest injuries and fractures of both knees. Her niece, Eleanor Kammeyer, 16, was slightly hurt, her nephew, Raymond, 12, suffered serious injuries. Meinershagen's father, A. H. Meinershagen, is secretary of Missouri Grain Dealers' and Millers' Association.

Golden Wedding Celebration.

Mr. and Mrs. Simon Solomon will celebrate their fiftieth wedding anniversary at their home at 1452 Goodfellow avenue this afternoon. They were married in London, England, and came to this country in 1903. Mr. Solomon is a tailor.

DIAMONDS
Bought for Cash. Oldest exclusive Diamond Dealer in St. Louis. Pays highest prices
SAMUEL KOBER
612-613 HOLLAND BLDG. CHestnut 7564



Mother's Day Special
TABLE PADS $1.19
Guaranteed to fit your table; washable white tex. green back.
Our Wood Grain Pads
Specially Priced For This Sale
Call CE. 9282
Our representative will call for measurements at no extra cost.
UNIVERSAL ASBESTOS PAD CO.
Office and Factory—923 Washington

Just Think!
Clean Oil All the Time. Eliminates Motor Wear. Reduces Oil Bills 50 to 75%.
W.G.B. CLAROFIER OIL
HAVE ONE INSTALLED
Satisfaction Guaranteed or Money Refunded
Modern Auto Repair Co.
6601-17 OLIVE ST. FOrest 6500

RESINOL TAKES THE FIRE OUT OF BURNS
One application gives prompt relief. Its oily base soothes the parched skin.
RESINOL



YOUR FRIENDS SINCE 1892



GOLDMAN BROS. GIVES A COMPLETE REAL CHINA DINNER SET Free! WITH YOUR PURCHASE OF $10 OR OVER CASH OR CREDIT
We Sell for CASH or Credit!
OPEN EVERY NIGHT UNTIL 9

LOOK at THIS!!

A Completely Furnished HOME

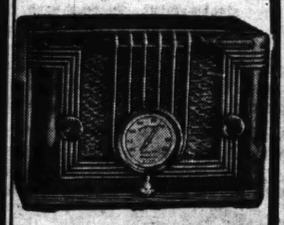


Exactly as Pictured! All for $279 EASY TERMS!

You Get All This:
Bed - Davenport! Lounge Chair! Occasional Chair! 2 End Tables with Lamps Attached! Table Lamp! Lamp Shades! Smoker Stand! Cocktail Table! Lamp Table! Ice Tea Stand! 18-Pc. Ice Tea Set! 3-Pc. Bedroom Suite! Spring and Mattress! 3 Boudoir Doll Lamps! Beautiful Chenille Tufted Candlewick Bedspread! 5-Pc. Breakfast Set! Gas Range! Utility Cabinet! 26-Pc. Silverplateware Set! Real China Dinner Set! Bridge Luncheon Set!

102 PIECES! Nothing Else to Buy!

$10 DELIVERS TO YOUR HOME!



New 1938 AC-DC EMERSON RADIO!
• 5 Tubes!
• Dynamic Speaker!
• Audio Overload Control!
$9.95
Hurry to Goldman Bros. for a demonstration of this radio sensation of 1938! Note the record-smashing low price! Gets both regular broadcasts and police calls!
• 50c a Week •



See These Bicycle Bargains!
Save 25% to 40% During This Sale!
Now it's far cheaper to buy your own "Bike" than to rent one by the hour!
$40 Bicycles, $29.75
$50 Bicycles, $39.75
$60 Bicycles, $45.00
50c a Week!

EVERY YEAR GOLDMAN BROS. Have Given You More For Your Money . . . Again in 1938
WE INVITE YOU TO SEE ANOTHER WINNER!
In Features, Economy and Value!





Crosley Shelvador WITH THESE IMPORTANT EXCLUSIVE FEATURES
Found in No Other Make!
Music While You Work! Yes! With a Built-In Radio!
SHELVADOR: Provides 1 to 2 cu. ft. more food storage space per model than any other refrigerator of the same rated size. This saves you $20 to $35 in your original purchase price.
BUILT-IN RADIO: Specially designed Superheterodyne Radio for quiet performance and good tone. EXCLUSIVE in Crosley Shelvador Refrigerator ONLY!
7 MODELS AVAILABLE WITH RADIO!
11 FAMILY SIZES Priced From
$99.50
Model illustrated, KLS-50, complete with radio, $219.50.
This Much More food space in a Shelvador! Compare it with any other 1938 Refrigerator selling at $20 more!
All models contain air-cooled Electro-Saver! Hermetically Sealed Unit!
NO CASH DOWN!
KNOW THE CROSLEY SHELVADOR! You'll find it built up to a standard of high quality. It represents dependability and long life. 5-Year Warranty!
GOLDMAN BROS
1102-08 OLIVE ST. .... ST. LOUIS
Small Deferred Payment Charge



DOUBLE TRADE-IN ALLOWANCE On This NEW 1938 Model
KITCHEN DUCHESS GAS RANGE
Regular Price $69.95
DOUBLE Trade-In Allowance $20
You Pay ONLY $49.95
• Has OVEN REGULATOR!
• Handy Sliding Broiler!
• Stands on Full Base!
• Long, Easy Terms!



$54.95 CELEBRATED HOTPOINT WASHING MACHINE
$39.95
A special shipment enables us to offer these NEW 1937 Hotpoint Washing Machines at this reduced price!
No Cash Down!

COMMUNISTS PUT OUT MANIFESTO AGAINST FASCISM

Ask for International Workers' Front "Against German, Japanese and Italian Aggression."

By the Associated Press.

MOSCOW, April 30.—A manifesto issued by the Communist International today called on Socialist and trade union internationals "to form a united workers' front against Japanese, German and Italian aggression."

The appeal was published at a time when thousands of troops were massed in Moscow for Soviet Russia's military display in Red Square tomorrow in celebration of May day.

"The May day review of revolutionary forces of the international proletariat has unusual and militant significance this year," the manifesto says. "Never since the World War has there been such a sharp international situation as at present."

That tomorrow's demonstration would be a show of national power rather than a display of proletarianism was emphasized in newspapers, which referred to the parade as a "review of our mobilized readiness." Slogans officially announced for banners also proclaimed pride in the Red Army, Navy and Air force.

Further Army Purge.

May day preparations confirmed rumors of a further purge in the Red Army, when the names of three high officers were omitted from orders in connection with the parade.

The officers were Marshal A. I. Yegoroff, Vice-Commissar of Defense; Commander I. P. Beloff, stationed at Minsk in white Russia; and Gen. P. E. Dybenko, commander of the strategically important Leningrad military district. Rumors of their removal had been in circulation since February without confirmation.

All of the officers were members of a court martial which sentenced eight generals to death in June.

The May day manifesto said "one fourth of humanity" was at war and that Germany was threatening Czechoslovakia, France, Lithuania, Belgium, Switzerland, the Netherlands, the Balkans and the Scandinavian countries in an effort to get raw materials and man power "for a great war" against Soviet Russia.

Great Britain Denounced.

Great Britain also was denounced and accused of waiting to share China with Japan and "clandestinely directing" German Fascism "eastward against the country of the Soviet."

The manifesto said the responsibility of the United States, Great Britain and France in the various conflicts lay in their tolerance of Fascist aggression.

"War is not to be avoided by permitting instigators to rob and kill other people," it continued. 'Wars are averted by a firm policy of timely curbing of the Fascist robbers. They cynically lie to you who assert the governments of England, France and the United States are powerless to halt international Fascist plundering."

The International's appeal for solidarity of the working class of other countries against Fascism, recalled the statement of the party chief, Josef Stalin, in a letter to a young Communist in February, in which he expressed hope for the support of workers in the capitalist nations whenever the Soviet Union may be attacked.

International Plea.

In recent years little attention has been given in Soviet Russia to international labor solidarity.

Numerous banners being prepared for tomorrow's parade, however, emphasized this idea.

"Let us strengthen the international ties of the working class of the U. S. S. R. with the working class in capitalist countries," was one slogan.

"Up with the banner of international proletarian solidarity," was another.

Units which will take the oath of allegiance to the Soviet in tomorrow's ceremonies have been rehearsing for the parade for several nights.

Moscow was ablaze with red bunting and red flags.

Gigantic pictures and statues of Bolshevism's founding fathers—Marx, Engels, Lenin and Stalin—looked down from the fronts of buildings in downtown squares.

Part of Audience at C I O Rally



—By a Post-Dispatch Staff Photographer.

Group of St. Louis "May Day" paraders, listening to speaker at meeting on Forest Park avenue, near Spring avenue, after march past Ford assembly plant.

ST. LOUIS C I O UNIONS HOLD MAY DAY PARADE

Speech Making Follows March of 650 on Forest Park Avenue.

The second annual May Day parade of St. Louis Industrial Union Council representing the C I O unions, was held yesterday afternoon on Forest Park avenue, west of Grand boulevard, and was followed by a speaking program on the south side of Forest Park avenue, between Vandeventer and Spring avenues.

In the parade, west to Boyle avenue and back to the meeting place, 650 men and women took part, marching two abreast, and carrying banners and cartoons, some of them the work of a C I O artists' group. The Ford assembly plant, Forest Park avenue and Sarah street, was the center of interest to the paraders, among whom were striking Ford employes.

The names of Henry Ford and the Ford Co., and of Congressman C. Arthur Anderson of the Twelfth (City-County) District, whom the C I O is opposing for renomination, were on several of the banners of the paraders, and were mentioned in the speeches.

Anti-Anderson Display.

Several of the paraders acted as pallbearers for a coffin-shaped box, on the side of which appeared the name of Congressman Anderson. The movement of the C I O against Anderson was caused by his utterance in the House, denouncing the procedure of the National Labor Relations Board, in its hearing on the local Ford strike, as unfair.

The Ford plant was closed, as it is every Saturday, but a few maintenance workers, about the premises, watched the parade, and remarks were addressed to them by some of the marchers. The only large groups of spectators were near the Ford plant, and at Vandevener avenue.

A mounted police escort led the parade. The Ford strikers and Chevrolet plant workers, members of the United Automobile Workers of America, were followed by local unions of the C I O iron, steel and tin workers, and the electrical, radio and machine workers. Several large American flags were carried in the line, and a group of women carried individual small flags.

Truck Serves as Speakers' Stand.

At the speaking place, a truck was used as a stand, and the south side of the street, divided by a center park strip, was closed to traffic during the meeting. Norman Smith, automobile workers' organizer, presided, and John Doherty, organizer of the steel workers, was the principal speaker.

Doherty said the C I O was as strong as it was in more prosperous conditions a year ago. He praised the "American attitude" of the police detail in the parade, contrasting it with the action of Chicago policemen in the Memorial day "massacre" at the Republic Steel works in South Chicago.

The speaker predicted that the Ford management, and Tom Girdler, steel manufacturer, would "realize in time that they are up against the Wagner Act and the N L R B." He commended Congressman John J. Cochran of St. Louis, and praised local A. F. of L. unions for joining the C I O in the fight on Anderson, although William Green, national head of the A. F. of L., said the federation was not opposing Anderson.

Robert Logsdon, organizer of the electrical workers; William Massingale, Negro, of the Building Service Workers; Walter Williams, leader of striking Ford employes in Kansas City and Julius H. Klyman, international vice-president of the American Newspaper Guild, were the other speakers.

Resolutions were passed demanding that Congress enact President Roosevelt's recovery measures, particularly the wage-hour bill, before adjournment and stating that the May day observance here would be made an annual affair.

3 GIRLS GET MARRIED BEFORE DEADLINE ON WORKING WIVES

Boston Utility to Fire Women Employes Who Get Husbands on or After May 1.

By the Associated Press.

BOSTON, April 30.—Because their employer, a Boston utility, recently laid down a rule which said "Girls who marry after May 1 must quit their jobs," at least three girls took their fiancees to the altar today and they were wed. Three other Boston girls resorted to hasty weddings earlier in the week to beat the deadline.

The utility's reasons for its action are: (1) that working wives hold jobs that could be given to men who are heads of families, and (2) many working wives are supported by their husbands.

"We think our action is in line with popular thought of the day," a company spokesman said.

PLAYGOERS' CAMPAIGN TO START TOMORROW

Organization Launched Successfully Last Season Seeks to Increase Rolls.

A campaign to increase the membership of the Playgoers of St. Louis to 2000 for the 1938-39 theatrical season will get under way tomorrow under direction of Robert Brookings Smith, president of the organization. The Playgoers, a non-profit group, was successfully launched last autumn to bring better stage plays here and to underwrite a guaranteed attendance for each offering.

Renewal invitations have been sent to all last season's members. Dues have been changed from $1 per member to $1 for each seat reservation on the orchestra floor and 50 cents a seat in the balcony. Allotment of seats will begin Tuesday, May 17.

"Until the Playgoers was inaugurated by a group of civic minded St. Louisans, this city was considered a poor bet for touring legitimate shows," Smith said yesterday. "Now the situation has been completely reversed. After the successful season which recently closed, St. Louis, except for New York and Chicago, today is recognized as the best theatrical city in this country. Probably the success of the Playgoers is best described by the fact that two other cities have notified us they are planning similar organizations.

"Many of the plays which were seen here last winter were booked here solely on the strength of the Playgoers. Our whole purpose is to assure a successful theatrical season by advance pledges of ticket purchases without any sponsors assuming any responsibility for a financial deficit. We also want to stress the point that with more members we will be able to obtain even finer plays than were seen during the last winter. We honestly believe that our membership next season will greatly exceed our goal. Already many renewals have been received."

Mayor Bernard F. Dickmann is chairman of the board of the Playgoers. Other officers are John Ring Jr. vice-president; Miss Mary Pettus, vice-president; M. E. Holderness, treasurer; Max Koenigsberg, chairman, and Charles Nagel Jr., vice-chairman of the executive committee and Mrs. Florence K. Weberman, secretary-subscription manager. Offices are in the Chamber of Commerce Building, 511 Locust street.

Woman, 87, Hurt in Fall, Dies.

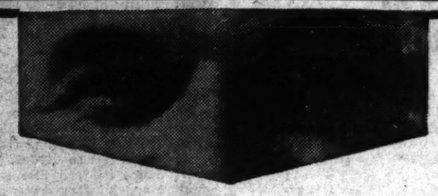
Mrs. Anna Heinzelman, 1745 Dolman street, who had been in City Hospital since suffering a fractured left hip in a fall in the yard of her home April 18, died at the hospital late yesterday. Mrs. Heinzelman, a widow, was 87 years old.



FENCE
—that will make your own back yard a safe playground
You can get the priceless protection of Cyclone fence for only a few cents a day. And Cyclone fence is made to last. That's why more home owners choose this fence than any other property protection fence in the world. Phone for information. Free estimate. Easy terms.
PHONE GARFIELD 1113
CYCLONE FENCE CO.
Room 1511, 506 Olive St., St. Louis, Mo.
U·S·S CYCLONE FENCE

WESTMINSTER HALL
3806 OLIVE FRanklin 8811
DANCING EVERY SUNDAY NIGHT
A school with a reputation. Adult ballroom classes Thursday evenings. Junior ballroom classes Saturday evenings. 8:10; ages 13 to 17.
Daily Classes in Tap, Acrobatic and Ballet, 50c Per Lesson

FEET HURT?
Is your closet full of Shoes that you cannot wear?
Have you tried all kinds of appliances? Do your shoes run over? Do you have Corns, Callouses and Bunions? Do your feet ache and pain? If you have tried everything without relief, try one more thing—try a pair of
HEALTH SPOT SHOES
HEALTH SPOT SHOE SHOP
202 N. Ninth St. 6503 Delmar



SHREWD EYES
Be shrewd about their care. Your eyes deserve the very best attention and treatment you can get for them. When your prescriptions for glasses are filled at Erker's, you are assured Erker's quality and precision . . . 59 years in St. Louis.
Erker's
610 OLIVE 518 N. GRAND

THE FRIENDLY COUNTRY BOYS' OFFICIAL DRIVE for 10,000 Customers
Free Gifts
$100,000 STOCK OF FURNITURE BOUGHT DURING THE (RECESSION) AT ½ PRICE FOR THE PURPOSE OF MAKING THIS DRIVE A SMASHING SUCCESS
TO ALL VISITORS DURING THIS DRIVE COME AND GET YOURS!



LIVING-ROOM SUITES
VALUES UP TO $150.00
• Choice Styles—Covers
• Mohair
• Velvets
• Frieze
• Velours
• Crushed Mohair
$29.50 Up to $89.50
DURING THIS 10,000-CUSTOMER DRIVE

FREE GIFTS WITH PURCHASES

Manufacturers took their loss 50c on the dollar because they were caught in the Business "Recession" with large stocks and they needed cash. That is how the Fredman Buyers got a $100,000 stock of furniture at ½ price. These sensational buys are now being offered to the people in the St. Louis trade area as a special inducement during their 10,000-customer drive.

Folks, the "Country Boys" are going to pass on to you the ½ they saved, because they want to make new friends. Come in, shake hands, and get acquainted with our new friendly way of doing business.



DINING-ROOM SUITES
VALUES UP TO $175.00
8 Pieces:
• ITALIAN OAK
• DUNCAN PHYFE
• MODERN
• CONVENTIONAL
• CHIPPENDALE
• QUEEN ANN
$39.50 Up to $79.50
DURING THIS 10,000-CUSTOMER DRIVE

FREE GIFTS WITH PURCHASES



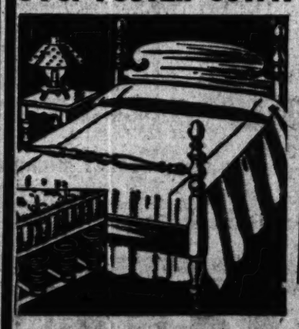
BEDROOM SUITE
VALUES UP TO $150.00
Many Styles—Finishes
• MODERN
• CHIPPENDALE
• CONVENTIONAL
• QUEEN ANN
• MAPLE
• FRENCH
$29.50 Up to $89.50
DURING THIS 10,000-CUSTOMER DRIVE

NO INTEREST OR CARRYING CHARGES at the FRIENDLY COUNTRY BOYS

2-BURNER QUICK-MEAL TABLE MODEL WICKLESS Oil Stove $2.77
REG. $4.75 They Go at
During This 10,000-Customer Drive

FELT-BASE Floorcovering 25c
MANY CHOICE PATTERNS
REG. 50c QUALITY Per Square Yard
During This 10,000-Customer Drive

3-PC. POSTER OUTFIT



INCLUDING FULL SIZE Poster Bed $14.75
Walnut or Maple finish. Coil Spring and Mattress. A $30.00 value—goes at — —
DURING THIS 10,000-CUSTOMER DRIVE

Free Storage Until Wanted
GLIDERS



Full Size Glider, $7.95
Deluxe Glider
$10.88
• Separate Cushions
• Wafer-Proof Covers
• Coil Spring Construction
• Safety Arms
• Heavy Iron Base
• Am'ied Colors
$1 DOWN, 50c A WEEK
During This 10,000-Customer Drive

Dressers & Vanities $9.88
Left out of sets. Values up to $35. Goes as low as—
During This 10,000-Customer Drive

ALL ELECTRIC TABLE MODEL Radios $7.75
Go at — —
During This 10,000-Customer Drive

Lawn Mowers $2.95
12-In. Blades Sturdy Built
During This 10,000-Customer Drive

9x12 RUG PAD $1.79 Heavy Pad
During This 10,000-Customer Drive

Open Every Night Till 9 P. M.

BUY NOW! AND SAVE
STUDIOS



INNERSPRING $12.75
Twin or Full Size With 3 Cushions and Innerspring Mattress
$19.00 Value
During This 10,000-Customer Drive

Family Size ELECTRIC WASHER $25.00
Latest 1938 Model Brand-New. Go During This Drive
During This 10,000-Customer Drive

5-Year Guaranteed INNERSPRING MATTRESS $5.88 Full Size
Full size for only $5.88 during this drive. Written Guarantee with Each Mattress.
During This 10,000-Customer Drive

3-PC. RUG ENSEMBLE



9x12 QUALITY AXMINSTER RUG and 2 THROW RUGS. A 10,000 Customer Drive Special at Only — $18.95
DURING THIS 10,000-CUSTOMER DRIVE

GOOD LUCK TO YE WHO ENTER HERE
A BRAND NEW ON THIS STORE
The FRIENDLY FREDMAN 1130 OLIVE
COUNTRY BOYS BROTHERS FURNITURE CO.

America's Fastest Growing GIANT Food Stores
Food Center
SUPER FOOD STORES
(RIGHT RESERVED TO LIMIT QUANTITIES)
4 CONVENIENT LOCATIONS
SIXTH & FRANKLIN · B'WAY & SHIPPEWA · 37TH & O'FALLON · 4581 WARNE

SUPER SAVINGS FOR MON., TUES. & WED.
GOLDEN RIPE BANANAS 3 LBS. 10
GRAPEFRUIT Florida Seedless 4 for 15 | NEW POTATOES U. S. No. 1 Large 8 Lbs. 19
10c Size Packages OXYDOL 4 PKGS. 29
SUGAR CORN TINY WAITRESS No. 2 Can 5
LARD PURE WHITE 2 LBS. 19
MILK ALL BRANDS TALL CANS EA. 6
Pan-Dressed WHITING — LB. 7 | American or Brick LOAF CHEESE LB. 22
Fresh STRAWBERRY LAYER CAKE EA. 23
SIRLOIN—TENDERLOIN—CUBED STEAKS LB. 25
LAMB PATTIES or CITY CHICKEN LEGS 3 FOR 10 | SKINLESS WIENERS LB. 18
SPRING CHICKEN NECKS 2 Lbs. 25
F. C. SPECIAL (This Sale Only) BARREL WHISKEY QT. 89
FREE PARKING at DOWNTOWN STORE

...ome April 18, died at the ho... late yesterday. Mrs. Heinz... a widow, was 87 years old.

FEET HURT?
...your closet full of Shoes that you cannot wear? Have you tried all kinds of appliances? Do your shoes run over? Do you have Corns, Callouts and Bunions? Do your feet ache and pain? If you have tried everything without relief, try one more thing—try a pair of HEALTH SPOT SHOES
WRITE FOR FREE BOOKLET
HEALTH SPOT SHOE SHOP
...2 N. Ninth St. 6503 Delmar

...EYES
...deserve the very best atten... When your prescriptions ...assured Erker's quality and
...t's ...N. GRAND

...ers ...ifts
...VISITORS ...HIS DRIVE ...ET YOURS!

...OOM SUITE ...S UP TO $150.00
...inishes $29.50 Up to $69.50
...-CUSTOMER DRIVE
...TRY BOYS
...RIC ...ER ...8 Model ...r. Go ...e Drive $25.00
This 10,000-Customer Drive
...aranteed ...ING ...RESS ...er only $5.88 ...r drive. Writ- ...antee with ...ress. $5.88 Full Size
This 10,000-Customer Drive
...PC. RUG ENSEMBLE

...ITY ...TER ...and 2 ...THROW ...10,000 ...rive ...Only — $18.95
...HIS 10,000-CUSTOMER DRIVE

EX-KAISER'S GRANDSON TO WED TOMORROW

Greek Orthodox Ceremony for Prince Louis Ferdinand and Grand Duchess Kira.

By the Associated Press.

POTSDAM, April 30.—What may be termed an imperial six-footers' club will share in the somewhat difficult task of holding a bejewelled crown over tall Prince Louis Ferdinand of Prussia, grandson of the former German Kaiser, when he is married to Grand Duchess Kira Kirillovna of Russia, according to the rites of the Greek Orthodox Church in Cecilienhof Castle Monday morning.

This imperial six-footers' club will be composed of Princes Hubertus and Friedrich of Prussia, brothers; Princes Oscar and Burchard of Prussia, cousins, and Princes Ernst August and Georg Wilhelm of Brunswick, cousins of the bridegroom; Grand Duke Vladimir of Russia, brother of the bride, and Prince Gabriel of Russia, cousin of the bride.

Promptly at 11:30 o'clock Monday morning, Grand Duchess Kira will be led by her father, Grand Duke Kirill, to the improvised altar in the music room of Cecilienhof Castle. The oldest of the "imperial six-footers," or marshals, as they are known in the Greek rite, then will repair to the adjoining room to announce formally to Crown Prince Wilhelm and his son, Prince Louis Ferdinand, that the grand duchess is waiting. Led by his father, the bridegroom will enter the music room and take his place to the right of the bride. The change over to the left is made only after they have been declared man and wife.

A little girl, the daughter of Russian Col. Udinzoff Uralzeff, who was one of the life guards of Admiral Kolchak, will bring into the room the framed picture of the Virgin Mary which was presented to the Grand Duchess when she was confirmed, and will hand it to the officiating clergyman, who will be Provost Paul Adamantoff of Wiesbaden, who also officiated at the marriage of the Grand Duchess' elder sister and at the burial of her mother. Assisting Adamantoff will be the Grand Duchess' father confessor, Timofeieff, and the head priest of the Berlin orthodox church, Selodovnikoff.

A Russian chorus of 15 will sing at various stages of the ceremony.

As the House of Hohenzollern has always been the champion of Protestantism, even the Cecilienhof ceremony (the Lutheran wedding will take place Saturday at Doorn, Holland) will acquire a Protestant flavor. Bruno Doehring, former court preacher, who confirmed Prince Louis Ferdinand in the Lutheran faith, will close the morning's ceremony with a prayer in German.

Russian Princess in Trousseau Gown



—Associated Press Photo.

GRAND DUCHESS KIRA.

CAMPAIGN TO ENLIST 10,000 AGAINST CANCER EXTENDED

Drive Scheduled to Close Last Night to Continue Until Wednesday So Reports Can Be Made.

An enlistment campaign for 10,000 members of the local Women's Field Army of the American Society for the Control of Cancer, scheduled to end last night, has been extended until Wednesday to enable workers to make a full report of activities.

Mrs. Edmund Fowler Brown, St. Louis vice-commander, who made the announcement yesterday, said that "while it does not appear we will reach our quota of 10,000 which was set for this district by the national organization, still we feel that the campaign has been successful in awakening the community to the need for cancer control."

Exact number of members obtained will be announced Wednesday. Each paid a $1 membership fee to be used to finance an educational program that will include distribution of free literature and other information about the disease. The Field Army, which has as its purpose combatting the lack of knowledge surrounding cancer, began its campaign April 1. About 500 women representatives of 125 organizations have participated.

ARMY STARTS HELPING NAVY BUILD OUTPOST IN PACIFIC

Engineering Officers Sent to Midway Island to Construct $2,000,000 Seaplane Base.

By the Associated Press.

WASHINGTON, April 30.—Official orders disclosed today the Army has started co-operating with the Navy in preparing a new Pacific air defense outpost at Midway Island.

They directed Lieut. Henry L. Ille Jr. of the Army Engineer Corps to proceed there to assist Lieut. William H. Ely, who already has made aerial surveys for a harbor channel and seaplane base to cost upwards of $2,000,000.

The Navy is preparing the ship Sirius at San Francisco to take constructors to Midway probably in the next few weeks, officials said.

After the base for commercial and military seaplanes and a channel for small surface vessels have been completed, in about two years, similar work is contemplated at Wake Island.

Both islands are way stations on the trans-Pacific line of Pan American Airways.

L. Walter Moon to Speak.

L. Walter Moon, charter member of the St. Louis Chapter of the American Society of Heating and Ventilating Engineers, will be the speaker at a dinner of the chapter Tuesday night at Garavelli's restaurant, 5701 De Giverville avenue, in observance of the local organization's twentieth anniversary. Moon is president of a St. Louis heating company.

U. S. CHAMBER AGAINST NEW CURBS ON TRADE

Proposed Federal Measures Assailed—Convention Begins Tomorrow.

By the Associated Press.

WASHINGTON, April 30. — Delegates arriving for the twenty-sixth annual meeting of the Chamber of Commerce of the United States indicated today they would urge that business adopt a specific platform designed to speed up spending by private enterprise.

Sentiment among the vanguard of the 2500 delegates expected to attend the chamber discussions was against the Government's program of increased Federal spending.

The annual meeting will start at 10 a. m. Monday and will end Thursday.

Delegates who will attend financial discussions mentioned the low point to which new capital financing has fallen and emphasized the need for sluicing fresh money into trade and industrial channels. One delegate cited estimates prepared by the Chamber to show the extent to which the capital stream had dried up. Volume of new capital obtained by business through securities sales during the last seven years has averaged less than $750,000,000. In the preceding seven years, according to the Chamber estimates, the average was more than six times as large.

A statement issued by the Chamber said an "immediate contribution" which the Government could make to stimulate business and increase work would be to drop pending proposals for "further Government control of business."

Specific proposals called "deterrents to recovery" by the Chamber included: Federal licensing of corporations; establishment of centralized Government economic planning agencies; extension of the Labor Relations Act; Federal regulation of wages and hours, and Federal price-fixing and control.

The Chamber reported that measures being applied throughout major fields of business to sustain employment included:

1. Advance planning by business itself.
2. Payment of maximum possible wages consistent with fair treatment to salaried employes, investors and consumers.
3. Research to produce goods at cheaper cost.
4. Flexible working schedules to sustain employment at highest practicable levels.
5. Willingness to deal with employes collectively or individually as long as the rights of individual workers were fully protected.
6. Preferential treatment for older workers.
7. Adherence to fair trade practices.

$10,000 Drive for Camp Wyman.

Workers in a campaign to raise $10,000 for Camp Wyman, free summer camp for children a Eureka, Mo., will meet at the camp today. Camp Wyman, a United Charities agency, provides vacations for under-privileged children between the ages of 6 and 12, selected by charitable agencies of St. Louis. The fund sought is for a sanitary system and electric lights.

SHIPPERS CLOSE TACOMA PORT, TIED UP BY RIVAL UNIONS' ROW

A. F. of L. Longshoremen Refuse to Cross Picket Line Set Up by Independent Sailors.

By the Associated Press.

TACOMA, Wash., April 30. — The almost deserted Port of Tacoma, which normally handles about $131,000,000 worth of goods annually, was closed today by employers because of a dispute between rival Atlantic and Pacific Coast maritime unions.

The employers ordered the long threatened shutdown when Tacoma's A. F. of L. Longshoremen persisted in their refusal to pass a picket line of the independently organized Sailors' Union of the Pacific to load the Shepard Line freighter Timber Rush, only ship remaining in port.

The Sailors' Union, which has refused to join either the C I O or A. F. of L., has been picketing Shepard Line ships on the ground the company was violating a working agreement involving the employment of West Coast sailors.

Aboard the Timber Rush was a crew from the East Coast National Maritime Union, affiliated with the C I O. Company executives said the Labor Board had ordered them to recognize the N M U.

Every ship except the Timber Rush had left Tacoma before the shutdown, leaving 600 longshoremen and 1000 other workers with nothing to do even had the port remained open.

The longshoremen contend that crossing the line would be dangerous, and the employers demand that the union recognize an arbitrator's decision that refusal to load the ship was a violation of the stevedoring contract.

WILLIAM H. MALONE ORDERED COMMITTED TO U. S. PRISON

Probation Hearing Tomorrow for Illinois Ex-Official Convicted of Tax Evasion.

CHICAGO, April 30.—United States Marshal William H. McDonnell directed deputies today to serve a prison commitment order on William H. Malone, former chairman of the Illinois Tax Commission, sentenced to two years' imprisonment and fined $5000 for income tax evasion.

Malone's commitment was ordered on receipt of a decision of the United States Supreme Court affirming the sentence by Judge William H. Holly, which had been appealed. A probation hearing is scheduled for Monday before Judge Holly.

McDonnell said Malone would be held in the Cook County jail until the hearing and would be removed to the penitentiary at Lewisburg, Pa., if his appeals are denied.

Malone, convicted June 7, for evading income taxes totaling $59,580.13 for 1929 and 1930, appealed for probation earlier this week. His counsel said Malone had been ill and under a physician's care.



DYER ACT TRIAL TO BE RESUMED TOMORROW

More Witnesses to Support Defendants' Denial of Dealing in Stolen Autos.

The trial of Eugene Tebeau; his stepson, John Walsh, and Edward S. McIntosh on charges of causing the interstate shipment of stolen automobiles, will be resumed tomorrow at 2 p. m. before a jury in the court of United States District Judge George H. Moore.

The defense, continuing the presentation of its case, will call additional witnesses for the purpose of corroborating testimony given by two of the defendants, Walsh and McIntosh. Tebeau, with whom Government witnesses have said they dealt with almost exclusively in the transactions involving alleged stolen automobiles, will not take the stand, his attorneys said.

Because the trial will not get under way until tomorrow afternoon, the case, which began last Monday, is not expected to reach the jury until Tuesday. Judge Moore passed the trial until the afternoon session of court in order to dispose of his law docket.

Yesterday Walsh, former student in the St. Louis University School of Commerce and Finance, took the stand in his own defense and made a general denial to the Government's charges. In response to questions by George C. Dyer, defense attorney, Walsh denied that he had any knowledge that the automobiles sold by his stepfather or McIntosh to purchasers on the East Side had been stolen.

The witness declared he did not drive any of the cars to points on the East Side, and that he did not direct anyone else to do so. He testified, as had McIntosh on Friday, that the seven automobiles sold by Tebeau and McIntosh, and alleged to have been stolen, were obtained from an East St. Louis automobile finance firm.

Questioned as to each machine, he testified he did not steal them nor authorize anyone to steal them, and that he was not responsible for the alteration of the motor number on each.

He denied also that he had entered into an agreement with his step-father and McIntosh for the purpose of receiving and selling stolen automobiles.

On cross-examination by Assistant United States Attorney Henry G. Morris, Walsh said he had signed the names of the purchasers of the automobiles on applications for Illinois certificates titles with the knowledge of the purchasers and as a part of an accommodation to them in obtaining titles for them.

He said he helped his stepfather at the latter's used car establishment at 4619 Delmar boulevard occasionally; but that most of his time was spent at day and night classes at the University and in preparation of lessons.

The Government does not charge the defendants with stealing the automobiles, but contends they sold the cars with knowledge that they had been stolen and that they caused them to be transported in interstate shipment in violation of the Dyer Act.

DECLINE IN WHOLESALE TRADE

March Dollar Volume 17 Pct. Below Same Month in 1937.

WASHINGTON, April 30.—Dollar volume of wholesale trade declined 17 per cent in March from the corresponding 1937 month, the Department of Commerce reported today.

INCANDESCENT
Elec. Supply Co.
1121-23 LOCUST
$17.50 5-light living or dining room solid brass fixture. Special — — — Finished in brass or Sheffield silver. Furnished in drop or candle type as shown. Length 36", spread 17". Wired complete.
$6.95
Same fixture with cut glass shades. Complete. Special $11.95
Length 25-in. Width 17 in. Choice of Ceiling or Drop Style.
$5.00 2-Lt. Living or Dining Room Fixtures Wired Special $1.95
$2 White Enamel Bracket or Ceiling Light Wired Complete With Shade. Special, 55c with pull switch, 65c
2-Light, Same as above, $1.85
3-Light, Same as above, $1.75
1-Light Wall Bracket — — 98c
$12.00 5-Light Modern Shaded Type Fixture. Wired Complete SPECIAL $4.75
Finished in plated bronze with chrome trim or ivory with gold trim. Length 36". Spread 18". Equipped with frosted glass shades.
CH. 2707 Mail and Phone Orders Filled. Send for Catalog.
$30.00 18-INCH IMPORTED Crystal Fixtures $13.95 Complete
5 tiers of imported glass prisms; guaranteed; silver and black finish. Wired with 3 Lights.
$27.50 Imported 12-inch Crystal Fixture. Complete with 4 tiers and 2 lights. $12.75
$17.00 10-INCH CRYSTAL FIXTURE $8.95

WALL PAPER
ROOM LOTS 10 Rolls Only 49c
PAINTS Enamel, Varnish, Stain — 59c Qt.
We Paint
We Paper
F H A Loans
We Estimate
We Deliver
WOODEN SHOE PAINT BOY
MILLER'S, 6th & Delmar
Lyon's Opp. Us—GA. 1250

AUCTIONEERS

REGULAR WEEKLY FURNITURE AUCTION SALES
BEN J. SELKIRK & SONS
AUCTIONEERS
Judicial, Legal and Voluntary Mercantile and Industrial Sales
ESTATE TAX APPRAISALS
Offices, Galleries and Salerooms
4188 OLIVE ST. (at Whittier). Phone JE. 1700
SPECIAL ART PROPERTY GALLERY DISPERSALS
WEDNESDAY, May 4th 10:30 A. M.
Assortment of Antique and Period Furniture, Appreciable Chinaware and Glassware, Capacity Salesroom of Modern Furniture, Furnishings, Rugs, Carpets, Home Utilities and Various Property of Similar Character.
Single Items or Quality Consignments Received
WHAT HAVE YOU THAT WE MAY SELL?
RECEIVER'S BANKRUPTCY AUCTION SALE
WACHTEL'S PHARMACY
1000 SOUTH EIGHTEENTH STREET
DRUGS, MERCHANDISE, DRUG SUNDRIES
MATCHED FIXTURE ENSEMBLE
TUESDAY, MAY 3RD 10:30 A. M.
By order of Hon. Elmer E. Pearcy, Referee in Bankruptcy for this division and district, we will sell for the trustees of the estate of Charles J. Wachtel, doing business as above, the following:
Large and complete stock of Drugs and Drug Sundries, consisting of Patent Medicines, Proprietary Articles, Perfumes, Cosmetics, Lotions, Razors, Brushes Dyes, Rubber Goods, Kodaks and Films, Stationery, Cigars, Cigarettes, Manicure Sets, etc. FIXTURES: 2 Remington Cash Registers, Matched Wall Cases, Shelving, Booths and Partition; 3 Frigidaire Compressors, Steam Table, Clear and Candy Cases, Carbonating Machine, Chinaware, Glassware, Silverware, Drink Mixer, 2 Electric Fans, Portable Typewriter, Chairs and Tables.
An impressive modern establishment with distinctive matched fixtures, ensemble and superior merchandise.
The property will be offered first in bulk, subsequently in selected detail lots, subject to court's approval. TERMS CASH.
WILLIAM A. STOLER, Receiver, 1062 Paul Brown Bldg.
BEN J. SELKIRK & SONS, Auctioneers.

MOUND CITY FURNITURE AUCTION
MONDAY May 2d Starting at 10:30 A. M. 2004 Delmar
A choice selection of Living Room, Dining Room, Bedroom and Kitchen Furniture, both in sets and odd pieces. Also Stoves, Refrigerators and other Household Appliances, Dishes, etc.
Unclaimed Railroad Baggage, Acc't Mo. Pac. Ry.
TUESDAY, MAY 3—AT 1 P. M.
Consisting of about 350 pieces of luggage, suitcases, handbags, etc.
MOUND CITY AUCTION COMPANY
2000-10 DELMAR CH. 5394

FURNITURE AUCTION
TUESDAY, MAY 3d, 10:30
2007-17 DELMAR BOULEVARD
MISSOURI FURNITURE AUCTION

MONEY TO LOAN

Now is the time of year to
IMPROVE
the comfort, convenience as well as the value of
YOUR
property through worthwhile home improvements. To all
HOME
owners we suggest a call on our Personal Loan and F. H. A. Department.
FIRST NATIONAL BANK
IN ST. LOUIS
Broadway—Locust—Olive
Member Federal Deposit Insurance Corporation

ANIMALS

ANIMALS FOR SALE

FOR SALE OR TRADE—15 fresh and springer cows, extra heavy milkers, cheap; will have all kinds of pigs and shoats after Monday. D. Scheinbein, Robertson, Mo., 2½ miles north Olive St. rd. on U. S. 66, Dorset rd., Maryland Heights. Avery 6004.

COW—One extra choice Guernsey, heifer calf at side; 1 extra choice Holstein jersey heifer, calf at side. One block east McKibben rd., on Moran, St. Johns. WAbash 9317W.

COWS — Two good young, and calves. Wright, Geraldine and St. Charles rd.

COW—Carmon road, Valley Park, Charles Reichardt.

FRESH Holstein cow and calf; heavy milker. 6414 Page.

FRESH GOATS — Kids. 6571 St. Louis (rear). EV. 0684.

FRESH JERSEY—Butter cow. Highway 66 and Taylor rd., north Airport.

MILCH GOATS—Fresh, young; bargain. 2411 Spencer, Overland, Mo.

MILKING GOATS—5117 Bischoff.

PEDIGREED—Hampshire boar, sows and pigs. C. Wehrman, Derhake rd., Florissant, Mo.

SHOATS—2225 Ashby rd., Overland.

20 PIGS—Black; North Chambers rd. on Florissant av., Ferguson.

Dogs and Cats For Sale

VETERINARY DOG SPECIALIST
Calls with Medicine — — — — — — — $2.00
Rabies-Distemper Inoculation — — $1.50
Hospital Open Day and Night.
DR. SHAFFER, 2736 Olive. JE. 5749.

AIREDALES—Box Kennels; boarding; St. Charles rd. and Geraldine. Wab. 943W.

BLACK AND TAN—Toy male; pedigreed; 2 lbs. 5 months; perfect markings. 7421 Madge, 1 block north of 7460 Manchester, also 3½ lb. male at stud.

BLACK AND TAN TOY PUPS—Reasonable. 5579 Clemens.

BOSTON TERRIER STUD—Just received from the East; new blood lines. 6289 Magnolia. HI. 6193.

BOSTON BRINDLE TERRIER—Female; registered; 17 months; in season. ST. 1893.

BOSTON TERRIER—At stud; Little Flash o' Lightnin'; best local dog 1938. 1309 N. Taylor.

BOSTONS—Healthy puppies; full of pep; also maiden, female. 4609 Westminster.

BOSTON BULL PUPS—Pedigreed; 6 weeks old; bargain. RI. 7575R.

BOSTON TERRIERS—Pedigreed; beautiful markings; $8 up. Yock, 9939 Lark.

BOSTON—Male, grown; very reasonable. 4322 N. Broadway.

BOSTON BULL PUP—Pedigreed; 6 weeks; bargain. RI. 7575R.

BOSTON PUPPIES—Healthy, flashy, pedigreed; reasonable. 1409 Walton av.

BOSTON TOYS—Little beauties; pedigreed; toy at stud. 4320 Lafayette.

BOSTON TERRIER PUPPIES—Pedigreed dark seal, white, 4511A Margaretta.

BOSTON TERRIER PUPPIES—Beautifully marked; pedigree. 3964 Wyoming.

BOSTON TOY PUPS—Pedigreed; stud service; personal boarding. MU. 5241.

BOSTON TOYS—$8 up, 9-lb stud; Pekingese; $12 up. J. Delporte. RI. 1387W.

CATS—Pedigreed Persians, silver; Chinchilla, for stud service. RI. 5466W.

CHIHUAHUA—Pup; registered. 6128 Sherry.

CHOW—Black; pedigreed; year old. 3434 Blair.

CHOWS — Gorgeous, dark red puppies; terms; reasonable. 4046 Page. NE. 1361.

CHOW PUPPIES—3 months; reasonable. 4319 De Soto.

CHOW PUPS—Quality, at pet prices, $10 up. 6462 Wanda. RI. 8887R.

COCKERS, WIRES, SCOTTIES, Puppies and grown stock; low prices. BOARDING. MOSEL KENNELS, 9900 Manchester rd.

COCKER SPANIEL PUPPIES—Pedigreed; sacrifice prices, 5913 Benton. MU. 5241.

COCKER SPANIEL—Reg. male; 1 year; sire; Stratford on Avon; reasonable. J. L. Lambeth, Gray Summit, Mo.

COCKER SPANIEL — Black male, 11 months; must sell today. 4028 Loughborough.

COCKER PUPPIES—Silver Maple Farm, Ballas rd., mile south of Clayton rd.

COLLIE PUPPIES — Pedigreed; ¼ mile west Creve Coeur rd. on Olive Street rd. Foxmar Kennels, WEstmore 4854.

COLLIES — Quality puppies. Lackland Kennels, 1335 Woodruff, 6700 Page.

COLLIE PUPPIES—Thoroughbreds. A. E. Seby, Fairmville, Mo.

DACHSHUND PUPPIES—Black, tan; also red. 900 N. Elizabeth, Ferguson.

DACHSHUND PUPS—Full blooded; black male, 3 months; $15. Hiland 7166.

DOBERMAN PINSCHER PUPS—Reasonable. 5440 Queens av. CO. 2562M.

DOG and cat foods, supplies, most every kind; wholesale and retail; free pet book. National Pet Shops, 3101 Olive.

ENGLISH BULL PUPPIES—PEDIGREED. 5761 ROOSEVELT PLACE.

ESKIMO PUP—Black; good breed; reasonable. Call 5559 Etzy.

SMALL LOAN COMPANIES
Cash LOANS
CHECK THESE FEATURES
• NO ENDORSERS REQUIRED at anyone. Your friends are NEVER asked to sign.
• Pay only for time you keep money. Payments to fit your purse.
• PLAIN NOTE LOANS without mortgages as well as auto and furniture loans.
• APPLY BY TELEPHONE, letter, or step in.
2¼% Monthly Interest on Balances.
5—OFFICES—5
NORTHSIDE—3209 N. GRAND Blvd., near St. Louis Ave. JEfferson 2627
SOUTHSIDE—305 BICKMANN Bldg., 3115 S. Grand at Arsenal LAclede 2606
UNIVERSITY CITY—6609 DELMAR Blvd., Second Floor CAbany 1345
WELLSTON—6200 EASTON Ave., Rm. 2 Bk. of Winston Bldg. MUlberry 4770
DOWNTOWN—1024 AMBASSADOR Bldg., 7th & Locust Sts. GArfield 3841
Commonwealth Loan Co.
OVER FIFTY YEARS OF SERVICE

People! Read This!
RECESSION EMERGENCY LOAN PLAN
In keeping with the national program for extending credit, we offer a new Recession Emergency Loan Plan. Cash for everybody.
AUTO LOANS
Now you can make an emergency Auto Loan of $5 to $50 on any make car, paid for or not. If you owe on your car, you do not have to refinance and pay off the balance, we will make you a second loan. You save refinancing charges.
Other Auto Loans $5 to $300. Refinancing payments reduced and cash advanced.
SIGNATURE LOANS
$5 to $50 on your name only, regardless of the amount you owe. No embarrassing investigation, no red tape; no mortgages; no endorsers or co-makers. Your ability to make small monthly payments is all we require. Other loans up to $300. Phone one of our offices, tell us how much you want, the money will be waiting for you when you call.
WELFARE LOAN CO.
3 CONVENIENT OFFICES—2½% MONTHLY ON UNPAID BALANCE
7398 Manchester HI. 6130 — 1029 N. Grand JE. 9450 — 3601 Gravois LA. 9450

$20 to $300 LOANS Without Endorsers
If you can make regular monthly payments, Household Finance invites you to apply for a loan on furniture, car or a plain note. Up to 20 months to repay. No notary fees charged. 2½% monthly on unpaid balances.
FOUR CONVENIENT OFFICES
3848 South Grand · Cor. Gravois, 3rd Floor · Phone: GRand 3021
1961 Railway Exchange, Over Famous Barr · Olive near 7th · CEntral 7321
404 Missouri Theatre Building · 634 North Grand · JEfferson 5300
909 Ambassador Theatre Building · 7th & Locust Sts. · GArfield 2650
"Doctor of Family Finances"
HOUSEHOLD FINANCE CORPORATION
Time is EDGAR A. GUEST, Wednesday Evenings, KMOX

Keep the COST of Your Loan LOW!
At Personal Finance Co. you are not encouraged to drag out repayments any longer than is necessary for your convenience. The quicker you pay, the less it costs you.
Only requirement for a loan here—your ability to repay small, regular amounts that you can handle without strain on the loan plan you select. No endorsers required. Privacy assured.
NO ASSIGNMENT OF WAGES NECESSARY
PERSONAL LOANS Up to $300
PERSONAL FINANCE COMPANY
376 Offices—11th Year in St. Louis
•215 Frisco Bldg. GArfield 4567 — •230 Paul Brown Bldg. GArfield 2125
•6201A Easton Ave. MUlberry 1000 — •7370 Manchester Ave. Hiland 2828
EAST ST. LOUIS . . . 344 Missouri Ave., EAst 471
• Charges Are 2½% on Unpaid Monthly Balance

LOANS TO SINGLE OR MARRIED PEOPLE
MONEY IN 1 DAY
WITH OR WITHOUT CO-MAKERS
Consolidate All of Your Bills With PUBLIC
25 MONTHS TO REPAY
206 MELBA THEATER BLDG. — PRospect 3334 (3608 South Grand)
1108 AMBASSADOR BLDG. — — — GArfield 1070
7168 MANCHESTER — — — — — Hiland 8500
Only 2½% on the Unpaid Monthly Balance
PUBLIC LOAN CORPORATION

ANIMALS FOR SALE

Dogs and Cats For Sale

FOX TERRIER PUPS—Cheap. 480 Bluff dr., Riverview Gardens, County.

FREE—Irish setter; year old; good home. 411 Atalanta, Webster.

GOOD HOME for police puppy. Pay for ad. EV. 3234.

GREAT DANE—Male; thoroughbred; fawn colored; 2 years old; finest specimen. RE. 3322.

KENNY'S HUNTING DOGS — Squirrel, bird, beagle pups; or trade; reasonable; guaranteed. 9800 Manchester, at O'Day rd. Webster 3759J.

LLEWELLYN SETTER PUPS—6 weeks old; reasonable. Mirk. 1329W.

PEKINGESE—Red; 9 months; flat faces; lovely coats, $10. 5402 Page.

POMERANIAN — Red and orange; also black at stud; very reasonable. 4152 Taft.

POMERANIAN PUPS—Toy, show dog at stud. EV. 2279. 6347 Wellesmar.

PUPS—Mixed breeds; $1.50; German shepard, $2.50; 8 months. 808 Warren.

SCOTTIE AND IRISH TERRIER PUPPIES —Exceptionally fine stock; registered; reasonably priced. KI. 1037M.

SHOE REPAIR SHOP—1915 S. Jefferson.

PUPPIES—White spitz, 9623 Manchester rd.

SCOTTIES—Brood matrons; soon in season; proven; selling out; cheap. ST. 0811.

SCOTTISH TERRIER PUPPIES — Pedigreed; inoculated. 2025 Bellevue.

SCOTTIES, dogs, matrons; pedigreed. Ulrich, 3520 Brewa rd. WAb. 2512.

SCOTTIE — Grown, male, nice pet, black and brindle, $12. FR. 8532.

SEALYHAMS—Puppies, grown stock, reasonable. Woo-Pang Kennels, Troy, Ill.

SIAMESE KITTENS—Pedigreed. 4668 Varreiman. Riverside 4554W.

WIRE-HAIRED PUPPIES — Males; beauties; pedigreed. 904 Ice av., Webster.

SMALL LOAN COMPANIES
WE SPECIALIZE IN PAYING ALL YOUR BILLS!
Loans of $10 to $300
UP TO 25 MONTHS TO REPAY
Extensions Granted in Case of Sickness or Unemployment
No Wage Assignment Required
2½% A MONTH ON UNPAID BALANCE
PROMPT, COURTEOUS, CONFIDENTIAL
Phone, Write or Come In
Established 1897
STATE FINANCE CO.
305 Central Nat'l Bank Bldg., CH. 7034
N. W. Corner 7th and Olive

BORROW THE EASY WAY
Loans $25 to $300
A PLAN FOR EVERY NEED
COURTEOUS ONE-DAY SERVICE
2½% ON UNPAID MONTHLY BALANCE
GRAVOIS LOAN CO.
3612 GRAVOIS
LACLEDE 3916

ANIMALS FOR SALE

Dogs and Cats For Sale

WIRE PUPS—Pedigreed, healthy, reasonable. WEb. 1380, 224 Papin, Web.

WIRE TERRIER—Male; pedigreed; one year. RI. 6114R.

WIRE PUPPIES—All ages. Darmth Kennels, Larkin and Olive Street rd.

WIRE PUPS — Pedigreed beauties, cleaning out, reasonable. 6721 Etzy. EV. 4915.

WIRE-HAIRED PUPPIES — Pedigreed; beautifully marked. 1713 N. Grand.

LI'L ABNER
The Hilarious Hill-Billy Boy
Every Day in the POST-DISPATCH

UNION-MAY-STERN ACTED! FACTORIES HAD NO CHOICE!

THEY HAD TO LET GO!

WE BOUGHT VAST QUANTITIES AT OUR OWN FIGURE FOR THIS EVENT!



Loom-Point Frieze! Rich Carvings! 2 Pieces!

The distinctive lines, the lavish carvings, are just two of the expensive features that prove its $195 quality. And the hidden construction features assure you of years and years of service.

$88.00

$5 CASH*—Trade in Your Old Suite



Magnificent Satinwood Bedroom Suite

Extra large Chestrobe with automatic interior electric light in the cedar-lined clothes compartment. Exquisite satinwood veneers with rich carvings. Excellent construction. Bed, Chestrobe and Dresser, $198 value.

$88.00

Vanity Priced Extra

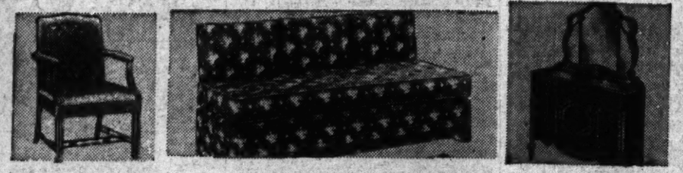
$5 CASH*—Trade in Your Old Suite

9x12 Jacquard Wilton Rugs

$69.50 Values $34.75

Rugs known the world over for their durability and deep, luxurious pile. Choose from a host of gorgeous patterns and colors.

50c A WEEK*



Occasional Chairs

$16.50 values. Spring seats. Exquisite upholstery materials. Choice of colors. $8.25

25c a Week*

Studio Couches

$25.95 values. Good-looking tailored Couches with coil-spring bases and inner-spring mattresses. Open to full or twin beds. $12.95

25c A WEEK*

Odd Dressers

$30 values. Large 3-mirror Dresser in 2-tone walnut veneers. $15.00

25c a Week*



Crib and Pad

Simmons drop-side crib in ivory or maple finish . . . with comfortable pad. $12.95 value. $6.98

25c a Week*



Gateleg Tables

$9.95 vals. Staunch and well made. Gumwood in maple or walnut finish. $4.95

25c a Week*



Unfinished Tables

$4.95 values. Solidly built kitchen tables of hardwood. Special at $2.49

25c a Week*

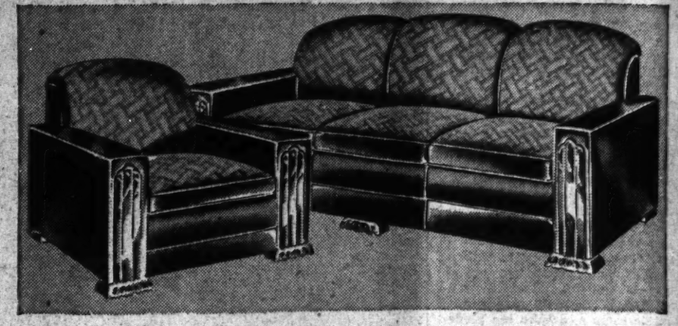


Jenny Lind Beds

Full or twin size—in walnut or maple finish gumwood. $10.95 values. Only $4.95

25c a Week*

HALF PRICE Sale



Regular $99.50 Modern Bed-Davenport Suite

In this suite we feel we are breaking all records. Here are two massive, comfortable pieces, constructed to exacting standards, at a really sensational price. Note the carved wood arm fronts. Davenport opens to full-size bed. $99.50 value. $49.75

$5 CASH*—Trade in Your Old Suite



Walnut Veneer Dining Suite—8 Pieces!

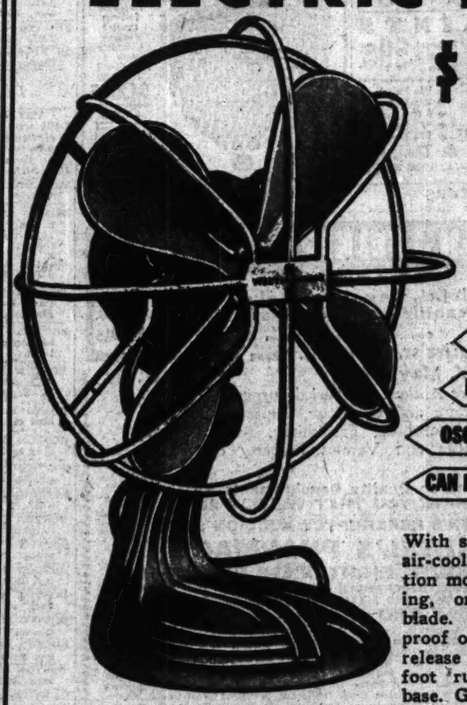
Surprise after surprise greets you as you wander through our store. Here's a period dining-room suite of walnut that's a knockout bargain at the price . . . with semi-credenza buffet, table, armchair and 5 side chairs. $169 value. $84.50

Massive Break-front China Cabinet, $24.95

WHILE THEY LAST!

Westinghouse 10 in. Oscillating

ELECTRIC FAN



$6.95

25c Down

25c A WEEK*

- 4 LARGE STEEL BLADES
- AIR-COOLED MOTOR
- NEW STREAMLINE DESIGN
- HANDSOME BRONZE FINISH
- OSCILLATES OVER WIDE AREA
- CAN BE USED ON DESK OR WALL

With standard Westinghouse air-cooled, shaded-pole induction motor, drawn-steel housing, one-piece pressed-steel blade. Fully enclosed, drip-proof oscillator. Finger-touch release for non-oscillation. 6-foot rubber cord, Moldarta base. Greater power and efficiency. Smooth and quiet.

IF YOU CAN'T COME . . . MAIL COUPON

UNION-MAY-STERN:

Enclosed find _____ down payment on 10-inch Westinghouse Oscillating Fan as advertised at $6.95.

Name _____

Address _____

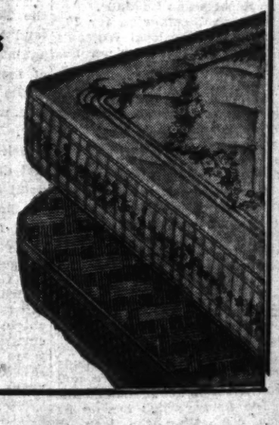
Please Indicate:

☐ NEW ACCOUNT ☐ CLOSED ACCOUNT ☐ OPEN ACCOUNT

*Small Carrying Charge

Inner-spring Mattresses Half-Price and Less!

$30 to $39.50 Values $15



High-grade Stearns & Foster Mattresses in a variety of fine tickings . . . ACA, medallion, etc. Some with stitched walls. French edge, roll edge, etc. Handles and air vents.

50c A WEEK*



Poster Beds

Maple or walnut finish gumwood. Full or twin size. $9.95 values. $4.95

25c a Week*



Maple Sunroom Sets

$42.50 values. Quaint Colonial style. Choice of rust, green or brown. $21.25

50c A WEEK*



Barrel Chairs

$27.50 values. Spring seats. Smart and comfortable. $13.75

25c a Week*



Metal Windsor Beds

$9.95 values. Made of heavy tubing in walnut color enamel. Full or twin. $4.95

25c a Week*



Maple Wing Chairs

$9.95 values. Solid maple. Back pads and seat cushion covered in glazed chintz. $4.95

25c a Week*



100-Pc. Dinner Sets

$19.95 values. First quality Dinner Sets at this record low price. $9.95

25c a Week*



Lounge Chair and Ottoman

$39.75 value. Coil-spring seat; double-pillow back. Ottoman to match. $19.85

25c a Week*

UNION-MAY-STERN

OLIVE AT TWELFTH

SARAH & CHOUTEAU
VANDEVENTER & OLIVE

206 N. 12th ST.
616-20 FRANKLIN AVE.

ICE!
EVENT!
$49.75
d Suite
$84.50
Barrel Chairs
$27.50 values. Spring seats. Smart and comfort-able. $13.75
25c a Week*
Lounge Chair and Ottoman
$39.75 value. Coil-spring seat; double-pillow back. Ottoman to match. $19.85
25c a Week*
. 12th ST.
ANKLIN AVE.

LYONS PITCHES WHITE SOX TO 3-0 VICTORY OVER BROWNS (SEE PAGE TWO)

SPORTS SECTION — ST. LOUIS POST-DISPATCH

PART TWO. ST. LOUIS, SUNDAY MORNING, MAY 1, 1938. PAGES 1—6B

CUBS BEAT CARDINALS, 11-5; MACON FAILS TO LAST 3 INNINGS

Fighting Fox Wins Wood Memorial by 3 Lengths

Can't Wait Second, Other Derby Hopes Finish Out of Money

Chart of Wood Memorial

JAMAICA, N. Y., April 30.—FIFTH RACE—The Wood Memorial; purse $20,000 added; for three-year-olds; one mile and 70 yards; start bad, won easily, place driving; went 4:18, off 4:21½, winner R. C. 3, by Sir Gallahad III-Marguerite. Owner, Belair stud. Trainer, J. Fitzsimmons. Values, $17,450, $4000, $2000, $1000. Time—1:43. Weather cloudy, track fast.

HORSE.	Wt.	PP.	ST.	¼	½	¾	Str.	Fin.	Jockeys.	Odds
FIGHTING FOX	—120	4	2	2²	2½	2¹	1½	1¹	J. Stout	9-10
CAN'T WAIT	—120	7	6	6½	5⁵	4¹	2½	2²	G. Woolf	15
OPERA HAT	—120	3	1	1¹	1½	2²ᵈ	3²	3³	T. Malley	8
BOURBON KING	—120	6	5	4½	4²	4¹	3¹	4³	H. Richards	4
NEDAYR	—120	5	3	3²	3½	3¹	5²	5⁴	W. D. Wright	6
PASTEURIZED	—120	1	7	7⁴	6½	6²	6¹	6¹	C. Kurtsinger	5
QUICK DEVIL	—120	2	8	8	7½	7⁴	7¹⁰	7²⁰	J. Longden	9-10
WOOD SONG	—120	8	4	5½	8	8	8	8	E. Arcaro	30

—Trainer, J. Fitzsimmons entry.
Scratched—Stormscud.

Fighting Fox a real good colt. He broke alertly but was allowed to drop in behind pace for the first six furlongs. Stout had him under restraint to the middle of the turn then sent him up. He came around Opera Hat and taking command in stretch drew out and won going away. Can't Wait was a bit slow to get into his stride; worked his way up and closing with a good burst of speed gained the place in last few strides. Opera Hat was ridden. He had plenty of speed, set a fast pace but weakened in the last sixteenth. Bourbon King made his bid entering the stretch but faltered in the final drive. Nedayr was hustled into a contending position going into paddock turn and rated along to the top of stretch where he quit cold. Pasteurized away in a tangle and never had a chance. Quick Devil went in the air at the start and just galloped along back of the field. Wood Song was being eased up at end.

By the Associated Press.

NEW YORK, April 30.—Fighting Fox, latest in the line of famous horses from William Woodward's Belair Stud, headed toward Churchill Downs and the Kentucky Derby tonight.

With a performance that surpassed that of his famous brother, Gallant Fox, the bay son of Sir Gallahad III today took the measure of eight other three-year-olds, four of them also eligible for the Derby, in the mile and 70 yards of the $20,000 Wood Memorial at Jamaica.

He did it in a manner that indicated he will be a real threat when the distance is stretched out to a mile and a quarter at the Downs one week from today. Closing in the stretch in a manner that recalled the feats of his brother, Fighting Fox crossed the finish line three lengths in front of the fast-closing Can't Wait, Myron Selznick's Derby hope.

Opera Hat, a non-Derby eligible owned by Mrs. Amory Haskell's Woodland Farm, lost runner-up honors in a photo finish but had the satisfaction of taking the measure of such highly-regarded Derby candidates as Hal Price Headley's Bourbon King and W. S. Kilmer's Nedayr.

Bourbon King, winner of the Chesapeake Stakes at Havre De Grace last Saturday, was fourth, three lengths back of Opera Hat, while Nedayr trailed by another two lengths in fifth place. Mrs. W. P. Stewart's Pasteurized, only other Derby horse in the field, was sixth.

The performances of Nedayr and Pasteurized eliminated them from Derby consideration, as neither will make the trip to the Downs.

Fighting Fox not only scored a convincing victory but his time of 1:43 flat was three-fifths of a second faster than the time made by Gallant Fox in winning the stake in 1930. It also was only a second slower than Pompey's stake record but lacked one and four-fifths seconds of equalling the track mark.

The Fox, made the 9 to 10 favorite by the crowd of 17,300 to win the purse of $17,450, lost no time proving Trainer James Fitzsimmons' contention that he is a faster horse than either Gallant Fox or Omaha, 1935 Derby winner.

Opera Hat broke in front but Jimmy Stout had the Fox right on his heels from the start. Never

Continued on Page 2, Column 7.

Miami Petition Would Cut Racing To Five-Day Week

By the Associated Press.

MIAMI, Fla., April 30. MERCHANTS launched a move today to limit horse and dog racing to five days a week next winter.

Petitions were circulated in the business district reading, "We, the undersigned registered voters of Dade County, are in favor of the five-day week for horse and dog tracks and Jai Alai games, believing such regulation necessary in order to preserve racing in the State of Florida."

Opera Hat Folded Up After Leading to the Stretch



—Associated Press Wirephoto.

Mrs. Amory Haskell's non-Derby eligible Opera Hat (on the rail) set the pace in the Wood Memorial at Jamaica yesterday, but could not stand off the driving finish of William Woodward's Fighting Fox (second from left), which won by three lengths. From the left as the leaders entered the stretch in the mile and 70 yards feature; Nedayr, which finished fifth; Fighting Fox, the winner; Bourbon King, fourth, and Opera Hat, third.

CURRAY'S COLUMN

Old Diz's Soupbone.

DIZZY DEAN'S $250,000 soupbone has the jitters again—and so have the Cub officials. Nor can you blame them considering that they are wondering whether the club treasury is now $185,000 poorer than before the Dean deal, with possibly only a highly publicized lemon to show for it.

Viewing the dark side of the Dean picture, President Wrigley may note that although Dizzy has been credited with two victories thus far, he has twice had to be taken out of the game. The first time Dean said his arm was tired. Friday it was because he "pulled a muscle."

Also, he has not been fogging his fast ball past the batters—in fact against the Cardinals he bore down on only one or two pitches. Considering all this, following a season of arm complaints and indifferent performances, you could hardly say the Dean outlook was rosy.

* * *

ON THE OTHER HAND, the doctor who examined Dean's arm for the Cubs has minimized the trouble and says Dizzy will be able to pitch in a few days. So the door of hope is still open to Charley Grimm.

In Mr. Wrigley's case, however, we are free to say that we'd rather have that $185,000 in the safe, than Dean in the lineup. At 30 years of age sore arms are difficult to bring back. It is not often that a pitcher who passes his peak, ever regains it, although that has happened.

Dean's pitching is now in the diminuendo phase. He steadily improved up to 1934 when he reached a top of 20 victories and 7 defeats. Since then his work has gradually fallen away. In 1935 his record was 28-12, in 1936 it was 24-13 and last year it was 13-10.

It is unlikely that he will climb the summit of 1934 again—or even approach it. His own predictions for 1938 have not passed 20 victories. The law of averages as shown by other pitchers is against his regaining his best form.

Dizzy may have pulled a muscle; it is also possible that the Cardinals may have pulled a "fast one" and the Cubs a "boner."

* * *

DEAD HEATS, in horse races, once rarer than diamond-studded hen's teeth, have been common sence the "photo finish" entered the field. Since 1875 no derby ever resulted in a tie. But some day the camera is going to reveal one.

That will bring up a problem the future bookie has not yet had to contend with—one which may cause him plenty of grief.

"What's the future book payoff in case of a dead heat?" one local betting commissioner was asked. "You can't follow the mutuel pay without getting into a row with your client."

"That's one I haven't figured out," was his reply.

We put it up to another bookie with better results. He had the

Continued on Page 2, Column 6.

ALICE MARBLE BEATS KEANEY

A courteous gesture by Frank Keaney may have cost him a possible tie in his exhibition tennis match with Alice Marble, top ranking woman star, yesterday afternoon at Shaw Park in Clayton. Keaney performed on a side of the court which was damp due to Friday night's rains and after the first set, when it came time to change courts, the former St. Louis University tennis captain insisted that Miss Marble stay on the side that was dry in order to avoid slipping and injuring herself.

Despite the slight disadvantage, Keaney played very well but lost, 6-1, 7-5. A crowd of 400 saw the matches.

Both players resorted to a back court game in the first set. Miss Marble showed her mastery in that department by outscoring Keaney, 31 to 21.

Keaney took a 4 to 2 lead in the second set, but Miss Marble went to the net for some kills that surprised Keaney and he lost two of the next three games. Then he rallied to tie the score at 5-all. Miss Marble took the following two games to win the set and match.

Hal Surface Jr. of Kansas City, seventh ranking in the nation, defeated Karl Hodge, 6-1, 6-3, in another exhibition match. The second set was very close. Surface showed considerable improvement over his performance here four years ago when he won the Missouri Valley singles title.

Miss Marble and Keaney lost a 6-2 decision to Surface and Joseph L. Werner and then decided to call it a day with the score 7-all in the second set of the doubles.

Miss Marble showed an improvement over last year in her ground strokes. She will pit her skill this afternoon at 2 o'clock against Hal Surface of Kansas City, ranked No. 7 in the United States. After playing one set against him, she will meet Don McNeill of Oklahoma City, national men's indoor champion and ranked No. 9, in another set. McNeill is a student at Kenyon College, Gambier, O.

In the doubles, Miss Marble and McNeill will oppose Keaney and Surface.

FIGHTING FOX IS CUT TO 5 TO 1 IN DERBY BOOK

The price on Fighting Fox was cut from 5 to 1 to 4 to 1 in Charley Burke's Derby future book yesterday. Dauber was cut from 6 to 5 to 1, Co-Sport from 30 to 20 to 1; Blind Eagle from 100 to 40 to 1; Bull Lea from 8 to 5 to 1; Menow from 10 to 7 to 1 and the Chief from 20 to 10 to 1, among other changes.

Stagehand remains the favorite at 5 to 2 to win but his place odds were cut from 6 to 5 to even money and for show from 7 to 10 to 3 to 5.

Bourbon King's price went up from 15 to 20 to 1; Stand Alone from 40 to 60 to 1; Red Breast from 20 to 30 to 1.

Eight Meet Records Are Set in Drake Relays

By the Associated Press.

DES MOINES, Ia., April 30.—Fourteen thousand spectators sitting in the warmth of a bright sun saw eight meet records go tumbling into oblivion in the finals of the twenty-ninth Drake relay carnival today.

The athletes, in bursts of dazzling speed, opened the meet with a record-breaking performance and continued it until the gun barked for the closing event.

Sun-tanned runners from Rice Institute, Houston, Tex., divided the lion's share of honors with Wisconsin, each winning four events in the two days of competition with the Texas youths setting records in three events and tying one.

Wisconsin captured the distance medley, 1000-yard run, pole vault and two mile. Rice established records in 120 high hurdles, the sprint medley, the 440-yard hurdles and tied the mark for the 440-yard relay.

120-YARD HIGH HURDLES—Won by Wolcott, Rice; second, Gatewood, Texas; third, Patterson, Rice; fourth, Collinge, Iowa. Time, :14.2 (new Drake record; old record, :14.4, by Saling of Iowa in 1932 and tied by Allen of Oklahoma Baptists in 1934 and 1935; also tied by Wolcott in 1938 preliminaries).

FOUR-MILE UNIVERSITY RELAY—Won by Missouri (Burrus, Rucker, Collins, Munski); second, Notre Dame; third, Michigan State; fourth, Kansas State. Time, 17:34.7 (new Drake record; old record 17:40.2, by Indiana in 1936).

100-YARD DASH—Won by Elerbee, Tuskegee Institute; second, Greer, Michigan State; third, Clifford, Notre Dame; fourth, Nelson, Fresno State College. Time, :09.6.

SPECIAL INVITATION 400-YARD DASH—Won by Cagle, Oklahoma Baptists; second, Miller, Compton (Cal.) College; third, Orr, Washington State; fourth, Tate, Oklahoma A. & M. Time, 47.7s (new Drake record; old record, 48.5s, by Hillinwood of the University of Chicago in 1936).

SHOT PUT—(Final)—Won by Hackney, Kansas State, 50 feet 5½ inches; second, Mills, Nebraska, 48 feet, 3½ inches; third, Dillon Drake, 47 feet, 5½ inches; fourth, Lohkamp, Kansas State Teachers, Emporia, 47 feet, 5¼ inches.

INVITATION—1000-YARD RUN — Won by Fenske, Wisconsin; second, Bell, Rice; third, San Romani, Kansas State Teachers, Emporia; fourth, Morse, Duke. Time—2m. 10.7s. (New Drake record. Old record 2m. 11.2s by Cunningham of Kansas in 1936.)

TWO-MILE UNIVERSITY RELAY — Won by Notre Dame (Hester, Bernard, Rice, Francis); second, Iowa; third, Drake; fourth, Nebraska. Time—7m. 43.5s.

POLE VAULT—Won by Padway, Wisconsin, 13 feet, 6 inches; tied for second at 13 feet, Cassels, University of Chicago, and Gibbs, Notre Dame; tied for fourth at 12 feet 6 inches, Habrle, Michigan State; Bird, Kansas; Sargent, Iowa State; Nelson, Northwestern, and Anderson, Augustana (Ill.) College.

HALF MILE UNIVERSITY RELAY — (Final) — Won by Michigan State (Adcock, Carpenter, Woodstra, Greer); second, Texas; third, Marquette; fourth, Oklahoma U. Time 1m. 27.1s.

JAVELIN THROW—(Final) — Won by Graham, Texas, 217.47 feet; second, Waldram, Missouri, 214.02 feet; third, Frank, Nebraska, 195.36 feet; fourth, Lamb, Iowa, 193.92 feet.

ONE-MILE RELAY COLLEGE I. DIVISION—(Final) — Won by Coe (H. Wedgbury, Eislager, Moore, L. Wedgbury); second, Pomona; third, Miami (Ohio); fourth, Butler. Time—3m. 20.9s.

ONE-MILE RELAY COLLEGE. II DIVISION—(Final)—Won by Oklahoma Baptists (Watson, Llewellyn, King, Cagle); second, North Central of Naperville, Ill.; third, Kansas State Teachers, Pittsburgh; fourth, Nebraska Wesleyan. Time—3m. 15.1s.

HIGH JUMP—(Final)—Won by Diefenthaler, Illinois, 6 feet, 3¾ inches; tied for second at 6 feet, 2 ¾ inches, Brown, Missouri, and Burke, Marquette; tied for fourth at 6 feet, ¾ inch, Best, Wisconsin; Coatney, Tulsa; Leonas, Notre Dame; Hubbard, Minnesota; Baxter, Nebraska; Gustafson, Minnesota.

480-YARD SHUTTLE HIGH HURDLE RELAY—First section won by Kansas State Teachers, Emporia (Smith, Shephard, Demott, Simner); second, Michigan State; third, Illinois; fourth, Oklahoma A. & M. Time—1m. 0.1s. (New Drake record. Old record 1m. 1.1s by Illinois in 1936.)

SECOND SECTION—Won by Iowa (Apisa, Collinge, Lindenmeyer, Lamb); second, Wisconsin; third, Iowa State. Time—1m. 2s.

PLACES ON BASIS OF ELAPSED TIME —Kansas State Teachers, Emporia; Michigan State, Iowa and Illinois.

TWO-MILE RELAY—College I and II (Final)—Won by Kansas State Teachers, Pittsburgh (Howard, Blackmore, Allen, Bedillon); second, Kansas State Teachers, Emporia; third, Pomona; fourth, Butler. Time—7m. 47.6s. (New Drake record. Old record 7m. 52.0s. by Kansas State Teachers, Pittsburgh in 1936.)

440-YARD UNIVERSITY RELAY—(Final) —Won by Rice (Jones, Steakley, Carr, Wolcott); second, Texas; third, Marquette; fourth, Michigan State. Time—41.5s. (Ties record made by Texas in 1938 preliminaries.)

ONE-MILE UNIVERSITY RELAY (Final) —Won by Iowa, (F. Teufel, C. Teufel, Graves, Billig) second, Oklahoma A. and M.; third, Illinois; fourth, Oklahoma U. Time—3:15.4. (New Drake record. Old record 3:15.9 by University of California at Los Angeles in 1934.)

440-YARD HURDLE (Final)—Won by Patterson, Rice; second, Lemen, Purdue; third, Tulin, Drake; Fourth, Hathaway, Northwestern. Time—53.2. (New Drake record. Old record :54.4 by Ernst, Michigan State, in 1922).

Harvard Eight Beats M. I. T. and Rutgers Crews

By the Associated Press.

CAMBRIDGE, Mass., April 30.—Harvard's highly-impressive rowing fleet launched its season today by gaining its second straight Rowe Memorial regatta clean sweep from the Rutgers and Massachusetts Institute of Technology crews on the Charles River's Henley Course.

The Crimson varsity eight, a much more powerful unit than the successful boatload Tom Bolles assembled last year when he came to Harvard from Washington, climaxed the series of mile and five-sixteenths races by paddling to an almost three-lengths victory over the Rutgers varsity, which led the M. I. T. sweepers by a good length.

PROBABLE PITCHERS IN TODAY'S GAMES

By the Associated Press.

NEW YORK, April 30.—Probable pitchers in the major leagues tomorrow:

AMERICAN LEAGUE.

New York at Washington—Pearson (1-1) vs. Hogsett (0-1).

Philadelphia at Boston—Caster (1-1) or William (0-1) vs. Bagby (1-0).

Detroit at Cleveland—Auker (2-0) vs. Harder (1-1).

NATIONAL LEAGUE.

Brooklyn at New York—Hamlin (2-1) vs. Gumbert (2-0).

Pittsburgh at Cincinnati—Swift (0-1) vs. Hollingsworth (0-0) or Vandermeer (0-1).

Boston at Philadelphia—Turner (2-0) vs. Walters (1-2).

EARL SRENCO WINS Y. M. C. A. HANDBALL TITLE

By the Associated Press.

DETROIT, April 30.—Earl Srenco, 21-year-old St. Louis athlete, won the International Y. M. C. A. handball singles championship today when he came from behind to defeat Walter C. Plekan, national junior A. A. U. champion from Buffalo, N. Y.

Long, hard shots to the baseline won the first game for Plekan, 9-21, but the St. Louis youngster apparently found a flaw in Plekan's game and won the next two, 21-5 and 21-10, with whistling shots that hit on Plekan's left side.

Officials here said Srenco is the youngest person ever to win the international "Y" singles.

Houston, Tex., won the volley ball championship by defeating Davenport, 15-12, 15-8.

Phil Michlin of Rochester, N. Y., won the Badminton singles crown by defeating H. A. Jornad of Fort Wayne, Ind., 15-8, 15-7, in the final.

The gymnastics title went to Jack Lattin of Detroit, who took all around honors. St. Paul won the team title with 384.8 points.

Walter Jacobs of Ithaca, N. Y., retained his title in the 158-pound wrestling division.

In the 115-pound class Alexander Reile of New York won.

The 134-pound title went to Douglas Lee of Baltimore. Vincent Jamieson of St. Louis was second.

John Spirche, of Reading, Pa., took the 123-pound mat crown. The 131-pound mat title went to John Schoff, of Baltimore.

The 145-pound title was captured by Elwood Roberts, of St. Louis. In the 174-pound class Edward Hoffman, of Newton, Mass., won. J. E. Baltzell, of Middletown, O., took the heavyweight crown.

The wrestling team title went to Baltimore with 10 points. St. Louis was second with eight points.

Hannibal, Mo., dethroned Williamsport, Pa., as the basketball champion, beating the Pennsylvanians, 57 to 48, in the final game.

The Chief First, Lawrin Third in Churchill Sprint

LOUISVILLE, Ky., April 30.—The Chief, stablemate of the Earle Sande-trained Kentucky Derby favorite, Stagehand, won a six-furlong race over three other Derby candidates today as Churchill Downs opened its sixty-fourth annual spring meeting. Milky Way Farms' Mountain Ridge was second and H. M. Woolf's Lawrin third. Lassator, Valdina Farms' candidate, also ran.

Showing superior form, J. B. Respess' Main Man picked up top weight of 124 pounds to best a field of 10 in the seventy-fourth running of the Clark Handicap, $5000 stake.

HARTNETT HITS HOMER AND DOUBLE; GUTTERIDGE MAKES THREE ERRORS

Grimm's Team Scores Five Runs in Opening Inning and Takes 8-0 Lead Before Redbirds Rout Tex Carleton With Four-Run Rally in Fifth.

By J. Roy Stockton.

Max Macon, the slender left-hander who distinguished himself at Columbus last year, ran into infield and base-hit trouble as he made his Sportsman's Park bow as a starting pitcher yesterday afternoon, and the Cubs of Charlie Grimm gave Young Macon and the Cardinals a sound spanking, 11 to 5, to celebrate the return of the Gas House Gang to its own house.

NO DAY FOR PITCHERS

CHICAGO.	AB.	R.	H.	PO.	A.	E.
Hack 3b	6	1	3	0	2	0
Herman 2b	6	1	1	2	3	0
Collins 1b	4	2	1	11	0	0
Demaree rf	3	1	1	2	0	0
Marty cf	3	1	0	3	0	0
Galan lf	5	1	1	2	0	0
Lazzeri ss	3	2	1	1	0	0
Hartnett c	3	2	2	8	0	0
CARLETON P	2	0	1	0	0	0
ROOT P	1	0	0	0	3	0
Totals	36	11	11	27	10	0

CARDINALS.	AB.	R.	H.	PO.	A.	E.
J. Brown 3b	5	1	2	0	2	0
Bucher 2b	5	1	2	2	3	0
Slaughter rf	4	1	2	1	1	0
Medwick lf	4	0	2	0	0	0
Mize 1b	4	1	1	12	2	0
J. Martin cf	4	0	1	1	0	0
Gutteridge ss	4	0	0	4	6	3
Owen c	2	1	0	1	6	0
MACON P	0	0	0	0	0	0
KRIST P	0	0	0	0	0	0
LANIER P	1	0	0	0	3	0
HARRELL P	0	0	0	0	0	0
Bordagaray	1	0	0	0	0	0
S. Martin	1	0	0	0	0	0
T. Moore 3b	1	0	0	0	0	0
Totals	36	5	9	27	20	3

Bordagaray batted for Krist in the 3rd. S. Martin batted for Lanier in the 7th. T. Moore batted for Harrell in the 9th.

Innings—	1	2	3	4	5	6	7	8	9	
Chicago	5	0	2	1	0	0	0	3	—11	
Cardinals	0	0	0	0	4	0	0	1	0	—5

Runs batted in—Herman, Galan 2, Carleton, Hartnett 2, Lazzeri, Hack 2, Medwick 2, Bush, Slaughter, J. Martin. Two-base hits — Herman, Galan, Mize, Hartnett. Three-base hits—Medwick. Home runs—Hartnett. Sacrifice hits—Demaree, Marty. Double plays—Bucher to Gutteridge to Mize; Lanier to Gutteridge to Mize. Left on base—Chicago 9, Cardinals 6. Base on balls—Off Carleton 1, Macon 5, Lanier 3, Harrell 1. Struck out—By Carleton 4, Root 2, Macon 1. Hits—Off Macon, 4 in 2 2-3 innings; Lanier, 2 in 4 innings;; Carleton, 7 in 5 innings; Krist, 1 in 1-3 inning; Harrell, 4 in 2 innings; Root, 3 in 4 innings. Wild pitches—Macon. Passed ball—Owen. Balk—Carleton. Winning pitcher—Carleton. Losing pitcher—Macon. Umpires—Parker, Morgan and Magerkurth. Time—2h 19m.

Don Gutteridge, who had made only one error in all previous games of the season, missed a grounder on the first Cub batter in the first inning (his first of three miscues in the game) and the Cubs used that break as the opening wedge in a five-run rally which caused the razzberry merchants to swing into action early.

The game, marking Dizzy Dean's first appearance in the traveling gray of the enemy on a field where for so many years he had been the fair-haired boy in white, attracted a crowd of 12,639, including 5699 cash customers, and you would have thought the home team was winning, as the stands roared with applause at the success of the Cubs and gave the Redbirds the old Bronx cheer.

Carleton Has Trouble Too.

Tex Carleton, Charley Grimm's starting pitcher, ran into base-hit trouble too, after grinning through four fat innings which saw him basking in an 8 to 0 lead, but that handicap gained in the early frames was too much, and four runs collected in the fifth-inning rally and another off Charley Root, who finished the game, merely made the score slightly more respectable, though not very much so.

After Macon departed, the Cardinal pitching was fair, Max Lanier turning in four good frames, but it was too late for pitching to do much for the Redbirds. Lanier finally retired for a pinch batter and Ray Harrell, after an impressive eighth inning—in fact, one of the best eighth innings ever pitched at any ball park, unless you consider innings in which all batters struck out—was nudged for four hits and three runs to make the final score more lop-sided.

Stanley Hack opened the game with a grounder that skipped between Gutteridge's hands, and when Mickey Owen dropped a pitch and couldn't find the ball in the sky because it was on the ground at his feet, Hack went to second, scoring on Billy Herman's double to right. Collins walked, Demaree sacrificed, Marty was passed intentionally, and Galan made the strategy sour by hitting the first pitch to right for two bases. Lazzeri then struck out, but after Hartnett was passed intentionally, Carleton drew an unintentional pass, forcing in the fourth run of the inning, after which Macon wild-pitched Galan home to make it 5 to 0.

On and On.

The second inning was uneventful and Macon retired two men easily in the third. Then Lazzeri walked and Gabby Hartnett whacked a home run into the left field seats. When Carleton singled, Krist relieved Macon and on Hack's single Carleton over-ran second and was retired.

Collins' single, a pass to Demaree and another miscue by Gutteridge gave the Cubs a run in the fourth to make it 8 to 0 and the enemy did no more damage until the ninth when Demaree singled off Harrell's glove, Marty sacrificed, and, after Galan fouled out, Lazzeri singled, Hartnett doubled, Root walked and Hack singled to center.

Gutteridge started the Cardinals' big drive in the fifth inning, beating out a bunt to Herman. Owen forced Don at second and Lanier filed out, but Brown singled to left and Bucher singled to right scoring Owen. Slaughter singled Brown home and Medwick then hit the right field screen with a high-fly triple, scoring Bucher and Slaughter.

The Cub bull pen galvanized into action, but Carleton had enough left to strike out Mize to end that inning and Root took over the job in the sixth. Mize's double to right-center and Pepper Martin's infield single which caromed off Herman's shin produced the fifth Cardinal run in the eighth.

The defeat, eighth of the season for the Cardinals, dropped them below the .300 mark, to which they had climbed by virtue of their victories Wednesday and Thursday.

RED BIRD NOTES

CURT DAVIS, obtained in the Dean trade, will face the Cubs this afternoon in the second game of the series. Larry French, who blanked the Redbirds at Chicago, is likely to oppose Davis.

The home-coming series opener attracted 5699 cash customers. Boys and girls brought the total to 12,639.

Bobby Mattick, St. Louis boy with the Cubs, was presented with a wrist watch at home plate before the game.

The crowd took Dizzy Dean's St. Louis debut in a Cub uniform quietly. It will be different, though, when Jerome pitches here against his old teammates.

Four Cardinal runs in the fifth inning broke a string of 22 scoreless innings against the Cub pitching.

The "E" Table

NATIONAL LEAGUE.

	W.	L.	Pct.	Win.	Lose.
New York	10	1	.909	.917	.833
Pittsburgh	8	3	.727	.750	.667
Chicago	8	4	.667	.692	.615
Boston	5	4	.556	.600	.500
Brooklyn	5	6	.455	.500	.417
Cincinnati	4	8	.333	.385	.308
CARDINALS	3	8	.273	.333	.250
Philadelphia	1	10	.091	.167	.083

AMERICAN LEAGUE.

	W.	L.	Pct.	Win.	Lose.
Cleveland	9	3	.727	.750	.667
Washington	7	5	.583	.615	.538
Boston	6	5	.545	.583	.500
New York	7	6	.538	.571	.500
Chicago	5	5	.500	.545	.455
Detroit	5	6	.455	.500	.417
BROWNS	4	8	.333	.385	.308
Philadelphia	3	7	.300	.364	.273

Today's Schedule

NATIONAL LEAGUE.
Chicago at St. Louis.
Boston at Philadelphia.
Pittsburgh at Cincinnati.
Brooklyn at New York.

AMERICAN LEAGUE.
Browns at Chicago.
Detroit at Cleveland.
Philadelphia at Boston.
New York at Washington.

Yesterday's Results.

NATIONAL LEAGUE.
Chicago 11, Cardinals 5.
New York 3, Brooklyn 1.
Boston 16, Philadelphia 11.
Cincinnati 2, Pittsburgh 0.

AMERICAN LEAGUE.
Chicago 3, Browns 0.
New York 8, Washington 4.
Detroit 5, Cleveland 3.
Philadelphia at Boston, postponed; wet weather.

BROWNS LOSE TO WHITE SOX, 3 TO 0, LEAVE 12 MEN ON BASE

LYONS SCORES 199TH VICTORY OF HIS CAREER

Street's Team Outhits Chicagoans, 9-7, but Only 5 Runners Advance to Second Base.

RUNS STILL COUNT

BROWNS.	AB.	R.	H.	PO.	A.	E.
B. Mills lf	4	0	1	2	0	0
West cf	4	0	2	3	0	0
Clift 3b	4	0	1	0	3	0
Bell rf	4	0	3	2	0	0
McQuinn 1b	4	0	0	12	0	0
Kress ss	4	0	0	2	2	1
Heffner 2b	3	0	1	1	1	0
Heath c	4	0	1	2	0	0
KNOTT P	2	0	0	0	2	0
LINKE P	0	0	0	0	1	0
Mazzera rf	1	0	0	0	0	0
Totals	34	0	9	24	9	1

Mazzera batted for Knott in the 7th.

WHITE SOX.	AB.	R.	H.	PO.	A.	E.
Hayes 2b	4	1	1	3	4	0
Kreevich cf	3	0	2	1	0	0
Steinbacher rf	3	0	0	1	0	0
Walker lf	4	0	1	1	0	0
Kuhel 1b	4	0	1	15	0	0
Owen 3b	3	1	1	0	1	0
Berger ss	4	1	1	3	4	1
Sewell c	3	0	0	3	2	1
LYONS P	3	0	0	0	4	0
Totals	31	3	7	27	17	3

Innings—	1	2	3	4	5	6	7	8	9	T.
Browns	0	0	0	0	0	0	0	0	0	0
Chicago	0	0	0	0	2	1	0	0	x	3

Runs batted in—Hayes, Kreevich, Owen. Two-base hits—Mills, Hayes. Home run—Owen. Stolen base—Kreevich. Double plays—Berger, Hayes and Kuhel (2). Base on balls—off Knott, 2; off Lyons, 1; off Linke, 1. Struck out—by Knott, 1; by Lyons, 4; by Linke, 1. Pitching record—off Knott, 2 hits, 2 runs in 6 innings; off Linke, 1 hit, no runs in 2 innings. Left on base—St. Louis 8, Chicago 7. Time—1h. 44m. Umpires—Hubbard, McGowan and Grieve. Losing pitcher—Knott.

By Herman Wecke

Of the Post-Dispatch Sports Staff.

CHICAGO, April 30.—Ted Lyons, veteran right-hander of the White Sox, serving his sixteenth season in the major leagues, gained the 199th victory of his big league career here this afternoon, when he shut-out the Browns, 3 to 0. It was his first triumph of the 1938 campaign and the first shutout for any member of the Sox twirling staff.

The Browns had numerous opportunities. They out-hit the Sox, 9 to 7, but they could not bunch their safeties to advantage. All told, the Browns had 12 base runners. In only one round, the second, did they fail to get a runner on the sacks. Five of the 12 advanced as far as second, but so effective was the Sox veteran that not a member of the Gabby Street troupe advanced beyond the middle sack.

Buster Mills, making his first appearance since he suffered an ankle injury on the training trip, opened the game with a double to reach the middle sack. The other fortunate St. Louisans were Heffner in the second and fifth; Clift in the sixth and West in the eighth. Lyons had almost perfect control, passing only one batter, Don Heffner, in the ninth round. And that pass was nullified when Tommy Heath slapped into a double play to end the contest.

McQuinn Falls in Pinch.

George McQuinn, the Browns' rookie first sacker, who was dropped to fifth place in Gabby Street's new batting order, with Beau Bell moving back to the clean-up spot, failed to come through on two occasions with a runner on second.

With Lyons twirling this sort of baseball in the 49-degree temperature, Jack Knott was forced to accept defeat though he yielded only six safeties in the six rounds he was on the hill. Knott's game was the kind which would net him victory more often than defeat.

The Browns' right-hander, who was making his first start of the campaign, was even with Lyons until the fifth. Then Berger singled, and, after Sewell and Lyons had been retired, Hayes doubled down the left field foul line to drive in Berger. It was the first run batted in for Hayes for the campaign. Kreevich followed with a single to center and Hayes rode home with the second run of the game. In the sixth, Marvin Owen punched one into the left-field stands for the final tally of the contest.

Missed Chances.

Street's men had an opportunity in the third, when Heffner, first up, was safe on Berger's fumble. Heath, Knott and Mills, however, failed to get him around. West opened the fourth with a single, but Clift hit into a double play and then Bell came through with his first of three straight hits.

In the sixth, with two out, Clift and Bell singled, but McQuinn, after dropping a pair just outside the foul line deep in the outfield, rolled to Hayes. Then in the eighth, West and Bell singled and this time McQuinn fouled to Kuhel.

Except in the two innings in which they tallied, the Sox had few opportunities against Knott and his successor, Ed Linke. In the first, Kreevich and Walker singled, but Kuhel went down. In the ninth, two were out when Kuhel singled and Owen walked, but Berger's best was a tap to Linke.

County Grade Schools Softball Tournament

Results.

Chaminade 18, St. Joseph's of Clayton 2.
Richmond Heights 16, Ferguson 8.

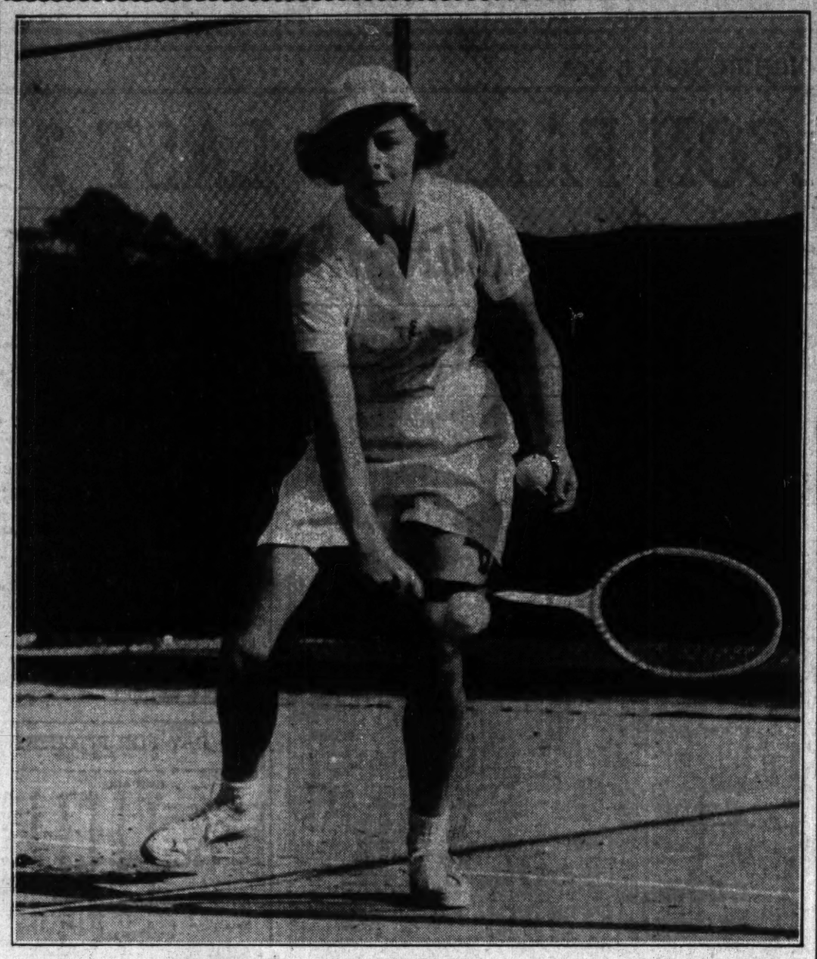
Standing of the Teams.

	Won.	Lost.	Pct.
Richmond Heights	3	1	.775
Chaminade	2	2	.500
Clayton	2	2	.500
Ferguson	1	3	.225

Games Wednesday.

Clayton vs. Richmond Heights.
Ferguson vs. Chaminade.

Former Champion Plays at Clayton



ALICE MARBLE.

BROWNIE NOTES

CHICAGO, April 30.

BUCK NEWSOM, seeking his fourth consecutive victory of the season, will pitch for the Browns in the final of the series with the White Sox tomorrow. He will probably drew Thornton Lee as his opponent. In his only other start against the Sox, Newsom gained a 5-4 victory, driving in what proved the winning run with a single in the eighth inning.

Chilly weather held the attendance at the series opener to 5000. The thermometer registered 49.

Buster Mills, making his first appearance of the season, doubled on Lyons' first pitching effort and then before you could turn around, he was picked off the bag on Lyons' snap throw to Berger.

Clift made a fine stop of Gee Walker's smash in the fifth, robbing the Sox outfielder of a hit and the Sox of an additional tally.

M'KENDREE DEFEATS PRINCIPIA COLLEGE

The McKendree College Bearcats scored heavily in the field events to defeat Principia College 79 2-3 to 51 1-3 in a dual track meet held at Belleville yesterday afternoon. McKendree scored clean sweeps in the pole vault, shot put, javelin and discus.

The visitors from Elsah, won all places in the 440-yard dash.

Art Martin, McKendree star who won firsts in the shot and the discus and a second in the javelin, and Wayne Bise, McKendree athlete who won firsts in the high jump and the high hurdles and second in the low hurdles, captured high scoring honors. Hank Price of Principia attack won the mile and the two-mile races.

The summaries:

TWO-MILE RUN—Won by Price, Principia; Langenwalter, McKendree, second; Griebel, McKendree, third. Time—11m. 52.4s.
100-YARD DASH—Won by Thilman, McKendree; Randall, McKendree, second; Leadbetter, Principia, third. Time—11s.
220-YARD DASH—Won by Lowe, Principia; Thilman, McKendree, second; Randall, McKendree, third.
440-YARD DASH—Won by Lowe, Principia; Conniey, Principia, second; Pilsbury, Principia, third. Time—54.5s.
880-YARD RUN — Won by Cooper, Principia; Herman, McKendree, second; De-Wendt, Principia, third. Time—2m. 9.3s.
MILE RUN — Won by Price, Principia; Cooper, Principia, Griebe, McKendree and Langenwalter, McKendree tied for second. Time—5m. 6.6s.
120-YARD HIGH HURDLES — Won by Bise, McKendree; Lewitz, Principia, second; Handlon, McKendree, third. Time—17.5s.
220-YARD LOW HURDLES — Won by McConnochie, Principia; Bise, McKendree, second; Hickman, McKendree, third. Time—26.9s.
MILE RELAY—Won by Principia. Time—3m. 48.6s.
POLE VAULT—Won by Phillips, McKendree; Ward, McKendree and Handlon, McKendree, tied for second. Height—10 ft.
HIGH JUMP—Won by Bise, McKendree; tie among Lewitz, Principia, Pimlot, McKendree, and Handlon for second. Height—5 ft. 5 in.
SHOT PUT—Won by Martin, McKendree. Long, McKendree, second; Doerner, McKendree, third. Distance—40 ft. 3.5 in.
DISCUS THROW—Won by Martin, McKendree; Harmon, McKendree, second; Long, McKendree, third. Distance—115 ft.
JAVELIN THROW—Won by Ward, McKendree; Martin, McKendree, second; Long, McKendree, third. Distance—149 ft.
BROAD JUMP—Won by Allen, McKendree; McConnochie, Principia, second; Williams, McKendree, third. Distance—20 ft. 5 in.

CHINESE TENNIS STAR WINNER OF BRITISH TITLE

By the Associated Press.

BOURNEMOUTH, England, April 30.—Kho Sin Kie, Chinese Davis Cup player, dethroned Henry Wilfred (Bunny) Austin of England as British hard-court tennis champion today in an upset, 6-4, 6-4, 3-6, 6-3.

Peggy Scriven of England defeated Nancy Wynne, Australian No. 1, 7-5, 6-2, in the women's singles finals.

The women's doubles title went to Joan Ingram and Evelyn Dearman, who defeated Freda James and Kay Stammers, 8-6, 4-6, 6-3.

Kho Sin Kie and G. Lyttleton Rogers, tall Irishman, won the men's doubles title, disposing of Don Butler and F. H. D. Wilde, British Davis Cup nominees, 3-6, 3-6, 6-3, 6-3, 6-4.

Crystal City Wins Track Meet

Special to the Post-Dispatch.

CRYSTAL CITY, Mo., April 30.—Crystal City's track team scored 45 points on a mud-covered field, to nose out Festus by four points in the second annual Mineral Area relays meet held at Crystal City today.

Thirteen records toppled before the onslaught of more than 150 athletes.

Summaries:

120-YARD HIGH HURDLES — Evans, Festus, first; Abernathy, Crystal City, second; Evans, Crystal City, third; Noel, Bonne Terre, fourth. Time, 17s. (Old record 17.9s).
100-YARD DASH — Anderson, Crystal City; first; Lauer, Perryville, second; Jokerst, Ste. Genevieve, third; Abrams, Festus, fourth. Time, 10.5s. (New record; old record 10.8s.)
MILE RUN—Page, Festus, first; Clark, Crystal City, second; Lodbola, Bonne Terre, third; Scull, Festus, fourth. Time, 4m. 51.4s. (Old record 5m. 3s.)
880-YARD RELAY—Crystal City, first; Farmington, second; Leadwood, third; Festus, fourth. Time, 1m. 39s. (Old record 1m. 40.5s.)
880-YARD RUN — Page, Festus, first; Howe, Crystal City, second; Logsden, Herculaneum, third; Martin, Farmington, fourth. Time, 2m. 11.1s.
440-YARD DASH—Vaughn, Festus, first; Pusateri, Festus, second; Klughart, Ste. Genevieve, third; Pleasants, De Soto, fourth. Time, 55s. (Old record 56.6s)
220-YARD LOW HURDLES — Siracusa, Crystal City, first; White, Herculaneum, second; Gerber, Festus, third; Bonne Terre, fourth. Time, 25s. (Old record, 26.5s)
220-YARD DASH—Anderson, Crystal City, first; Lauer, Perryville, second; Abrams, Festus, third; Jokerst, Ste. Genevieve, fourth. Time, 23.8s. (Old record, 23.9s.)
MEDLEY RELAY — Leadwood, first; Farmington, second; Festus, third; Crystal City, fourth. Time, 1m. 42.5s. (Old record, 1m. 45.2s.)
POLE VAULT—Yates, Farmington, Evans, Crystal City, tied for first; Logsden, Herculaneum, third; Abrams and Arnold, Festus, tied for fourth. Height, 5 ft.
BROAD JUMP—Lauer, Perryville, first; Pappas, Crystal City, second; Yates, Farmington, third; Hahn, Farmington, fourth. Distance, 22 ft. 7¼ in. (Old record, 19 ft. 3 in.)
DISCUS — Dougherty, Farmington, first; Yount, Leadwood, second; Evans, Festus, third; Stolzer, Festus, fourth. Distance, 112 ft. 5 in. (Old record, 100 ft. 7 in.)
SHOT PUT—Stolzer, Festus, first; Potaschnik, Potosi, second; Pappas, Crystal City, third; Wehner, Ste. Genevieve, fourth. Distance, 44 ft. 10 in. (Old record, 40 ft. 9 in.)

Creve Coeur Shoot Today.

The Creve Coeur Gun Club will conduct its monthly trapshooting derby this afternoon, starting at 1:30 o'clock, at the club's ground located at the old Creve Coeur Speedway. All shooters are invited to compete in both the skeet and trap events.

Clayton Wins In Quadrangular Track Carnival

Clayton High School won a quadrangular track meet ytesterday afternoon on its own field, scoring 59 points to 35 by Webster Groves, 30 by C. B. C. and 29 by Kirkwood.

100-YARD DASH—Won by Whitson, Clayton; Morris, Clayton, second; Flood, C. B. C., third; Tilley, Webster, fourth. Time—10.3s.
220-YARD DASH—Won by Morris, Clayton; Flood, C. B. C., second; Tilley, Webster, third; Waldschmidt, Webster, fourth. Time—23.3s.

Peggy Scriven of England defeated Nancy Wynne, Australian No. 1, 7-5, 6-2, in the women's singles finals.

440-YARD DASH—Won by Tracy, C. B. C.; Rack, Webster, second; Fautz, Webster, third; Usher, Clayton, fourth. Time—52.5s. (New record. Old record 54.2s by Priesmeyer, Principia, 1936.)
880-YARD RUN—Won by Stubbs, Kirkwood; Quirk, C. B. C., second; Sears, Webster, third; Gannett, Clayton, fourth. Time, 2m. 14.1s.
MILE RUN—Won by Berkely, Kirkwood; Sears, Webster, second; Pate, Clayton, third; Quirk, C. B. C., fourth. Time—4m. 57.3s.
120-YARD HIGH HURDLES — Won by Johnson, Kirkwood; Wunsch, Clayton, second; Sprague, Clayton, third; Benedictus, Webster, fourth. Time—16s.
200-YARD LOW HURDLES — Won by Whitson, Clayton; Johnson, Kirkwood, second; Wunsch, Clayton, third; La Barge, C. B. C., fourth. Time—23.5s. (New record. Old record 23.8s by Harvey, Clayton, 1936.)
880-YARD RELAY — Won by Clayton (Sprague, Lynch, Rozzall, Kilgen); Webster, second; Kirkwood, third. Time—1m. 36.6s.
MEDLEY RELAY—Won by C. B. C. (Murphy, Shields, O'Connell, R. Tracy); Clayton, second; Webster, third; Kirkwood, fourth.
POLE VAULT—Won by Kosky, Clayton; Grey, Kirkwood and Kuhnmuench, tied for second; Belt and Dody of Kirkwood tied for fourth. Height—10 ft. 3 in.
HIGH JUMP — Gerrell and Benedictus of Webster, tied for first; Sheppard and Rosvall of Clayton, tied for third. Height—5 ft. 7¼ in.
SHOT PUT—Won by Dwightman, Clayton; Smith, Webster, second; Droege, third; McWay, C. B. C., fourth. Distance—43 ft. 2 in.

RELAY DUAL MEET, NOVELTY IN DISTRICT, WON BY WESTERN

The first high school relay dual meet in the district was held at Western Military Academy, Alton, yesterday afternoon, when the Western Cadets defeated the Soldan track team, 9 to 4. The meet, which was introduced by Capt. Droste of Western, is patterned on the English system in which four men compete as a team in each event.

Summaries:

440-YARD RELAY—Tie between Western (Wise, Norris, Helmstetter, Meadows) and Soldan (Schrenken, Smith, Baldwin, Joseph). Time—47.3s.
440-YARD C RELAY—Won by Western (Copeland, Watson, Kadet, Gontermann). Time—52.1s.
TWO-MILE RELAY — Won by Western (Dalton, Ferrell, Meadows, Kammerer). Time—9m. 9.1s.
MEDLEY RELAY—Won by Soldan (Linley, Kolebrennen, Brown, Kinberg). Time—3m. 54s.
SHUTTLE RELAY—Won by Western (Shields, Mildenstein, Rush, Gonterman). Time—1m. 58.7s.
MILE RELAY—Won by Western (Kinney, Ditto Kammerer, Norris). Time—3m. 43.9s.
880-YARD B RELAY—Tie between Western (O'Neill, Meadows, Gould, Latham) and Soldan (Anderson, Cearfiol, Deber, Lombardo). Time—1m. 44.3s.
880-YARD A RELAY—Won by Soldan (Smith, Linley, Baldwin, Joseph). Time—1m. 40.8s.
SHOT PUT—Won by Western (Kammerer, Kent, Wise, Burst). Distance—158 ft. 3 in.
DISCUS—Won by Western (Kammerer, Snyder, Kent, Burst). Distance—418 ft. 3 in.
HIGH JUMP—Won by Western (Wise, Helmstetter, Fisher, Delassay). Height—21 ft. 3 in.
POLE VAULT—Won by Western (Rush, Shields, Helmstetter, Watson). Height—36 ft.
BROAD JUMP—Won by Soldan (Smith, Bornstein, Dowdy, Baldwin). Distance—76 ft. 5 in.

Mrs. Moody to Play in Four Meets.

Helen Wills Moody, comeback in tennis, plans to play in the Wimbledon, the Wightman Cup matches and two other tourneys in Europe.

GIANTS CAPTURE NINTH IN ROW; HUBBELL PITCHES

By the Associated Press.

NEW YORK, April 30.—King Carl Hubbell handcuffed the Brooklyn Dodgers with five hits today and then had to call on relief pitcher Dick Coffman to stop a threatening ninth-inning rally in hurling the Giants to a 3 to 1 victory. The Giants scored all their runs off Van Lingle Mungo for their ninth straight win.

BROOKLYN.	AB.	R.	H.	NEW YORK.	AB.	R.	H.
Koy lf	4	0	0	Moore lf	4	0	1
Hudson 2b	4	0	0	Bartell ss	4	2	2
Manush rf	3	0	0	Ripple rf	3	0	1
Camilli 1b	3	1	1	Ott 3b	3	0	1
Cuyler cf	4	0	3	Leiber cf	3	0	0
Durocher ss	3	0	0	M'Carthy 1b	4	0	1
**Hassett	1	0	0	Chiozza 2b	3	0	2
English 3b	3	0	0	Danning c	4	0	0
***Winsett	1	0	0	Hubbell p	4	1	1
Spencer c	3	0	1	Coffman p	0	0	0
Mungo p	2	0	0				
*Brack	1	0	0	Totals	32	3	9
Marrow p	0	0	0				
Totals	32	1	5				

*Batted for Mungo in eighth.
**Batted for Durocher in ninth.
***Batted for English in ninth.

Innings—	1	2	3	4	5	6	7	8	9	
Brooklyn	0	0	0	0	0	0	1	0	0	1
New York	0	0	0	1	1	0	1	0	x	3

Error—English. Runs batted in—Ott, Ripple, Durocher. Two-base hits—Chiozza, Bartell, Ott. Three-base hit—Cuyler. Sacrifices—Ripple, Chiozza. Left on bases—New York 8, Brooklyn 4. Bases on balls—Mungo 2, Hubbell 2. Strikeouts—Hubbell 8, Mungo 2. Hits—off Mungo, 5 in 7 innings; Marrow, 1 in 1; Hubbell, 5 in 8 (none out in ninth); Coffman, none in 1. Balk—Mungo. Winning pitcher—Hubbell. Losing pitcher—Mungo. Umpires—Stark, Barr and Stewart. Time—2h. 22m.

BRUBAKER EQUALS ERROR MARK AS REDS BEAT PIRATES

CINCINNATI, April 30.—The longest "jinx" in the National League ended today when the Reds whipped the Pittsburgh Pirates 2 to 0 behind the five-hit pitching of Peaches Davis. It was the Reds' first win over the Bucs after 20 straight defeats at their hands. Ival Goodman hit a homer.

Wilbur (Bill) Brubaker of the Pirates tied the modern major league record for most errors by a third baseman in a single game by committing four against the Reds.

The modern record was set by Jim Burk with Milwaukee in 1901 and equalled last year by Buddy Lewis of Washington. Back in 1884, however, Joe Mulvey of the Phillies was guilty of six fumbles in one game for the "ancient" mark, which was tied in 1888 by Joe Werrick of Louisville.

PITTSBURGH.	AB.	R.	H.	CINCINNATI.	AB.	R.	H.
Jensen cf	4	0	0	Goodman rf	3	1	1
P.Waner rf	4	0	2	Riggs 3b	3	1	3
Rizzo lf	3	0	0	Cooks lf	3	0	1
Vaughan ss	3	0	0	Lombardi c	4	0	1
Suhr 1b	3	0	1	McCor'k 1b	3	0	1
Todd c	4	0	0	Craft cf	4	0	0
Brubaker 3b	2	0	1	Frey 2b	3	0	1
Young 2b	3	0	0	Myers ss	3	0	0
Bauers p	2	0	0	R.Davis p	3	0	1
*L.Waner	1	0	0				
Brown p	0	0	0	Totals	29	2	8
Totals	29	0	5				

*Batted for Bauers in seventh.

Innings—	1	2	3	4	5	6	7	8	9	
Pittsburgh	0	0	0	0	0	0	0	0	0	0
Cincinnati	1	0	0	0	0	0	1	0	x	2

Errors—Brubaker 4, Zibbs. Runs batted in—Goodman, Lombardi. Two-base hits—Riggs, McCormick. Home runs—Goodman. Sacrifice—Brubaker. Double plays—Young to Suhr; Brubaker unassisted; Vaughan, Young to Suhr; Myers, Frey to McCormick; Davis, Myers to McCormick. Left on bases—Pittsburgh 6, Cincinnati 8. Bases on balls—Bauers 4, Brown 1, Davis 3. Struck out—Bauers 3. Hits—off Bauers, 6 in 6 innings; Brown, 2 in 2. Wild pitch—Brown. Losing pitcher—Bauers. Umpires—Pinelli, Goetz and Reardon. Time—1h. 40m.

BEES HAND PHILS 9TH LOSS IN ROW, 16-11

By the Associated Press.

PHILADELPHIA, April 30.—Home runs by Gene Moore and Pinch-hitter Harl Maggert with the bases loaded helped the Boston Bees hand the Philadelphia Nationals their ninth straight defeat in a 16 to 11 slugfest today.

Moore's homer came in the third inning and Maggert, batting for Niggeling in the sixth, also cleared the bases.

BOSTON.	AB.	R.	H.	PHILADELPHIA.	AB.	R.	H.
Warstler ss	3	3	1	E. Mueller 2b	5	2	2
Fletcher 1b	3	1	0	Klein rf	6	2	4
Cooney 1b	2	1	1	Martin cf	5	2	2
Moore rf	4	2	2	Whitney 3b	5	0	2
Cuccin'lo 2b	4	1	3	Browne 1b	5	0	0
West lf	4	0	0	Arnovich lf	4	0	2
Mayo 2b	1	0	1	Scharein ss	4	0	2
English 3b	3	0	1	Atwood c	3	0	0
Garms lf	2	1	0	Lamaster p	1	1	1
DiMaggio cf	4	1	1	Sivess p	0	0	0
R. Mueller c	4	1	1	Reis p	0	0	0
Macfayden p	0	0	0	Kelleher p	0	0	0
Lanning p	3	2	2	Passeau p	0	0	0
Niggeling p	0	0	0	Smith p	1	0	0
*Maggert	1	1	1	**Clark	1	1	1
Hutch'n p	1	0	0				
Totals	41	16	15	Totals	42	11	16

*Batted for Niggerling in the 7th.
**Batted for Smith in the 9th.

	1	2	3	4	5	6	7	8	9	
Boston	0	0	0	5	2	0	0	6	0	8—16
Philadelphia	0	0	2	0	0	0	4	0	1	2—11

Errors—Atwood, Fletcher, Moore, Dimaggio, Whitney, Scharein. Runs batted in—Martin 4, Klein 2, Whitney, Scharein, Browne, Arnovich, Mayo, Fletcher 2, Moore 4, Cuccinello 3, DiMaggio, Maggert 4. Two-base hit—Arnovich. Three-base hit—Martin. Home runs — Moore, Maggert. Double plays—Scharein to Mueller to Browne; Scharein to Mueller; Cuccinello to Warstler to Fletcher; Cuccinello to Cooney to Cuccinello to Warstler. Left on bases—Philadelphia 11, Boston 10. Bases on balls—Lamaster 2, Sivess, Lanning 4, off Sivess 3, off Reis 3, off Kelleher 1, off Passeau 1, off Smith 2, off Hutchinson 3. Struck out—By Lamaster 3, by Lanning 2, by Sivess 1, by Reis 1, by Smith 2. Hits—Off MacFayden 5 in 1 inning, off Lanning 7 in 4 2-3 innings, off Niggeling 1 in 1 1-3 innings, off Hutchinson 3 in 2 innings, off Lamaster 4 in 2 innings, off Sivess 2 in 2-3 innings, off Reis 1 in 2 1-3 innings, off Kelleher, 0 in 0 pitched to two batters, off Smith, 7 in 2 2-3 innings. Winning pitcher—Niggeling. Losing pitcher—Reis. Umpires—Ballafant, Klein and Sears. Time—3h. 2m.

CONCORDIA NINE BEATS PRINCIPIA, 7-1

A six-run eighth inning gave Concordia Seminary's baseball team a 7-1 victory over Principia College yesterday afternoon on the Concordia diamond.

Innings—	1	2	3	4	5	6	7	8	9	
Concordia	0	0	1	0	0	0	6	0	—	7
Principia	0	0	0	0	0	0	1	0	—	1

Batteries: Concordia—Rook, Beyer and Hoffman. Principia—Spaulding and Friedenwald, Lane.

Veteran Infielder Retires.

LITTLE ROCK, Ark., April 30.—Elmer Trapp, veteran Southern Association infielder, returned to his home in Pittsburgh, Pa., today after being placed on the voluntarily retired list at his own request.

WRAY'S COLUMN

Continued From Page One.

answer ready and waiting.

"We've already figured out that one," he said. "If there's a tie for first we pay half what the ticket calls for on each horse. If you have a $10 ticket on Fighting Fox at 6 to 1, and he runs a dead heat with Stagehand, we pay the ticket holder half of the $70 coming to him. To the holder of a $10 ticket on Stagehand at 4 to 1 we would pay $25."

"What if the ticket reads $10 across the board?"

"Well, the place and show have nothing to do with the dead heat for first place. We would pay second and third place sums in full."

• • •

With several horses showing wonderful form as the Derby nears, it would occasion no surprise if a dead heat were to result this year. In fact, in 1937 one almost resulted in the $50,000 Preakness Stakes, run one week after the Derby. In that race, Pompoon, a feeble second to War Admiral in the Derby, raced the son of Man o' War to a whisker. The photo finish shewed the two horses extremely close; a nod either way could have produced a tie.

• • •

Stagehand Not So Hot?

AT LEAST ONE BOOKIE in the country is not incandescent over the probability of a Stagehand victory next Saturday. This commissioner, so dispatches relate, is Tommy Nugent of Louisville and he's laying 6 to 5 that Stagehand will not finish in the money!

Considering that in some books Stagehand opened up at 4, 2 and even, Mr. Nugent is not scattering his gold with any great abandon. The original future book estimate evidently contemplated that Stagehand would either win or not be in the money. The Louisville agent apparently figures the same way.

The Stagehand pessimism is supposed to be based on a disappointing trial in which Sande's horse was reported as "all in" after one and one-eighth miles in 1:55 1-5. "Stagehand did not appear at all impressive and lost many of his followers," one racing observer commented.

This does not agree with reports that Stagehand worked five furlongs in 1:00 flat, breezing. If he can step five furlongs at that gait, he'll be ready for the Derby Saturday.

• • •

The fact is, however, that Stagehand's price should be rising instead of falling, not because of his own deficiencies, but because so many other horses have shown real Derby class in recent races or trials—Dauber, Bull Lea, Fighting Fox and others.

Sande is very strong for his charge, Stagehand; but the son of Sickle really will have to be as good a horse as he was when he defeated Seabiscuit, in order to clinch this year's Derby. On the face of things it's a tough job to pick the money nags in this stake.

• • •

Have to Show Lawrin.

NATIVES of this state are looking to Lawrin in the Derby. Being from Missouri they figure that the son of Insco and his trainer Ben Jones of Parnell, Mo., will have to be shown. That workout in 1:38 for the mile was the fastest on record and stamps Lawrin as one of the dangerous candidates for the 1938 prize.

Owned in Missouri, trained in Missouri and bred in Missouri by Herbert A. Woolf of Kansas City, Lawrin will be truly representative of the State, if he wins.

Insco, sire of Lawrin, is by Sir Gallahad III. He raced for Griff Watkins of International Shoe fame. The name Insco is a contraction of International Shoe Co.

Lawrin, if successful, will not be the first Missouri-owned horse to win the Derby. J. D. Patton of St. Louis won the event in 1882 with Apollo. J. C. Cahn, also of this city, won it in 1897 with Typhoon II. Ed Corrigan of Kansas City captured the prize in 1890 with Riley.

Should Lawrin win, his share of the purse would run over $50,000, more than three times as much as the combined purses won by three preceding Derby winners from Missouri.

How that Derby has grown!

MUNICIPAL LEAGUE BASEBALL GAMES

Sunday's Schedule.

CITY LEAGUE.

(All Games Start 2:15 P. M.)
O'Fallon No. 1—Grays Tavern vs. North End Sport Club.
O'Fallon No. 2—Union Printers vs. Mound City Forwarding Co.
O'Fallon No. 4—Pete Molinas vs. Sears.

COMMUNITY LEAGUE.

(All Games Start 3:30 P. M.)
Forest Park No. 6—34th Ward Imp. Ass'n. vs. Woolworths.
Forest Park No. 7—Mo.-Jewelites vs. Ferguson-Wellston Bus.
Forest Park No. 8—Puro Moths vs. Norge.

DIAMOND FOUR LEAGUE.

Marquette No. 1—Miami Liquor vs. Emmett A. C., 1 p. m.
Marquette No. 1—Serbian A. C. vs. Fopmatic Mfg. Co., 3:15 p. m.
Marquette No. 2—Gehken Und. Co. vs. Master Blend Coffee, 2:15 p. m.

NORTH SIDE LEAGUE.

(Both Games Start 2:15 P. M.)
Fairground No. 1—Lindell Trust vs. Charles F. Kroemeke.
Fairground No. 2—Schuster Cafe vs. Neusel Democrats.

SOUTH SIDE LEAGUE.

(Both Games Start 2:15 P. M.)
Carondelet No. 1—Pete's Cafe vs. 12th St. Bus. Men Ass'n.
Carondelet No. 2—Parks Norge vs. Glenmore Cafe.

SOUTH SIDE SODALITY.

(Both Games Start at 1:30 P. M.)
Cherokee No. 1—St. Agatha vs. St. Joseph.
Cherokee No. 2—Holy Trinity vs. Assumption.

TRIANGLE LEAGUE.

Minnie Wood—Southland Lunch vs. Carsdine Hat, 2 p. m.
Minnie Wood—Wanda Cafe vs. Louie's 5-Point Inn, 3:30 p. m.
W. O. DeWITT JUNIOR LEAGUE.
Forest Park No. 3—Mohawks A. C. vs. Clifton Heights Motors, 1 p. m.
Forest Park No. 5—Owls vs. Little Flower A. C., 3:30 p. m.
Sublette Park—Midgets A. C. vs. Pellgreen Cleaners, 2:30 p. m.

UNIVERSITY CITY LEAGUE.

(At Heman Park.)
Grounds No. 1—Hannum Painters vs. Jay B. Smith Undertakers, 2:30 p. m.
Grounds No. 2—Deibel's vs. United Lumber.

FRED ARMSTRONG WINS TWO JUNIOR EVENTS IN M. A. A. SWIM MEET

Fred Armstrong won two junior events in the Missouri Athletic Association's spring swimming meet for boys. Armstrong, competing in Class A, won the 50-yard backstroke and 50-yard breaststroke events.

Emmett Brennan finished first in the Class B division of both of those races.

25-YARD FREE STYLE (Juveniles Class A)—Won by Bob Burroughs; George Streiff, second; Paul Meyer, third; Don Waldemer, fourth. Time—15.7s. (Class B) — Won by George Hartman; Jim Rowe, second; Louis Hetlage, third; Don Nies, fourth. Time—16.7s. (Class C)—Won by Richard Koch; Jack Fathauer, second; Bob Kling, third. Time—17.6s.

25-YARD FREE STYLE (Elementary Midgets, Class A) — Won by Richard Jones; Wharton Peters, second. Time—18.3s. (Class B)—Won by Roger Vier; Billy May, second; Arthur Schuchardt, third. Time—27.3s.

25-YARD BACKSTROKE (Advanced Midgets, Class A)—Won by Dick Hullverson; Billy West, second; Dan Muckler, third. Time—21.3s. (Class B)—Won by Jim Hulverson; Jim McKenna, second; William Gruendler, third. Time—23.9s. (Class C)—Won by Harry Webber; Byron Shaw, second. Time—26.7s. (Class D)—Won by Max Hill; Bob McCarthy, second; Phil McCarthy, third. Time—44.9s.

50-YARD BACKSTROKE (Juniors, Class A)—Won by Fred Armstrong; William Armstrong, second. (Class B)—Won by Emmett Brennan; Ralph Major, second; Louis Ochs, third. Time—36.4s. (Class C)—Won by Paul Krohenke; Eugene Ragsdale, second; James Bray, third. Time—44.7s.

50-YARD BACKSTROKE (Juniors, Class A)—Won by Fred Armstrong; William Armstrong, second. (Class B)—Won by Emmett Brennan; Ralph Major, second; James Bray, third; Paul Krohenke, fourth. Time—37.9s. (Class C)—Won by Louis Ochs; Eugene Ragsdale, second; Bruce Paiss, third. Time—44.9s.

FIGHTING FOX WINS WOOD MEMORIAL BY THREE LENGTHS

Continued From Page One.

more than a length and a half separated the pair as they took the first turn and swung down the back stretch with Nedayr in third place, Bourbon King fourth and Can't Wait far back.

Nedayr and Bourbon King closed in at the turn out of the backstretch but were unable to maintain the pace. Opera Hat was still in front as they hit the home stretch, three-sixteenths of a mile from the judges.

There Stout gave the Fox of Belair a few cracks of the bat and the smooth striding bay stuck his nose in front and never stopped

VUKMANIC BETTERS PENN RELAY JAVELIN MARK BY 9 FEET

...BASE

...MAGGIO AND ...ORDON HURT ...S YANKS WIN

...Associated Press.

...HINGTON, April 30. — ...d by Joe DiMaggio, who ...his 1938 debut, the New ...Yankees walloped the Sen... ...to 4 today. Spud Chandler ...ne route for the Yanks. Di... ...and second-baseman Joe ... were injured in a collision ...sixth inning and were taken ...hospital for observation. ...ggio had a lump on his ...temple and Gordon's right ...as bruised. ...ining physicians reported ...hat neither was badly hurt ...at DiMaggio probably would ... to play tomorrow. Gordon, ...id, would be out a day or so ...

...er DiMaggio nor Gordon ...y recollection of their crash. ...collision occurred on a high ...short left center by Pinch-...Taft Wright in the Senators' ...the sixth inning. Zeke Bo... ...ad doubled, Jonathan Stone ...ed out, Buddy Myer filed ...d Rick Ferrell walked when ... was sent in to pinch-hit ...cher Dutch Leonard. ...ggio, Gordon and Left-Field... ...ll Hoag all chased after the ...ong took it for the out, but ... did, DiMaggio and Gordon ... a head-on crash.

NEW YORK.	AB.	R.	H.
...ss	3	1	0
...b	5	1	3
...cf	3	0	1
...lf	2	0	1
...1b	5	0	0
...c	4	0	1
...rf	4	0	1
...f-cf	4	2	2
...2b	2	0	0
...r 2b	1	1	0
...p	4	1	1
	37	8	10

WASHINGTON.	AB.	R.	H.
Almada cf	4	0	3
Lewis 3b	5	0	2
Goslin lf	5	1	1
Bonura 1b	5	1	2
Stone rf	4	1	2
Travis ss	5	1	2
Myer 2b	4	0	2
R. Ferrell c	3	0	2
Leonard p	2	0	0
*Wright	1	0	0
Appleton p	0	0	0
**Bluege	1	0	0
Chase p	0	0	0
Totals	39	4	14

...d for Leonard in the 6th. ...ed for Appleton in the 8th.

	1	2	3	4	5	6	7	8	9	
...k — —	2	1	0	0	0	0	0	1	4	— 8
...on — —	0	0	0	0	0	0	0	0	0	— 0

...-Stone, Lewis. Runs batted in— ...Travis 2, Rolfe 3, R. Ferrell, ...Selkirk, Stone. Two-base hits— ...Hoag, Almada, Bonura, Stone. ...hit—Rolfe. Stolen bases—Myer, ...l. Sacrifice — Crosetti. Double ...andier, Crosetti and Gehrig. Left ...—New York 5, Washington 11. ...balls—Off Chandler 3, off Chase ...k out—By Leonard 2, by Chase 1, ...dler 1. Hits—Off Leonard 4 in ...; off Appleton 2 in 2 innings, off ...in 1 inning. Losing pitcher — ... Umpires—Kolls and Moriarty. ...3m.

...NS LOSE TO TIGERS, 5-3

...ssociated Press.

...VELAND, April 30. — The ... Tigers opened their game ...e Indians today with a ...n attack in the first in... ...owered by Rudy York's hom... ...nd finally won, 5 to 3. It was ...third defeat of the season for ...Indians, who tied the game in ...half of the first, but were ...ss in the other innings. Earl ...also hit a home run.

DETROIT.	AB.	R.	H.
	5	0	1
lf	5	1	3
2b	3	1	1
1b	3	1	1
	4	1	2
f	4	0	0
s	4	0	0
3b	4	1	1
	4	0	3
	36	5	12

CLEVELAND	AB.	R.	H.
Lary ss	5	0	1
Heath rf	3	1	2
Hale 2b	3	0	0
Bolters lf	3	1	0
Averill cf	2	1	1
Trosky 1b	3	0	0
Keltner 3b	4	0	1
Pytlak c	2	0	0
*Campbell	1	0	0
Hudlin p	3	0	0
**Weatherly	1	0	0
Totals	30	3	5

...for Pytlak in 9th. ...ed for Hudlin in 9th.

	1	2	3	4	5	6	7	8	9	
— —	3	1	0	0	0	0	1	0	—	5
— —	0	0	0	0	0	0	0	0	—	0

...-York, Keltner. Runs batted in— ...Kennedy, Averill 2, Hale. Two- ...—Walker 2, Kennedy, Christman. ...hit—Hale. Home runs — ...rill. Stolen base—Solters. Dou... ...Lary, Hale and Trosky; Hale, ... Trosky; Christman, Rogell and ... Left on bases — Detroit 4, ... Bases on balls—Hudlin 2, ...7. Strikeouts—Hudlin 3, Ken... Umpires—Rommel, Basil and ...Time—2:17. Attendance—12,000.

...n Sharkey in ...Home for Aged

...ssociated Press.

...FRANCISCO, April 30.— ...arkey, one of the famed fig... ...earlier day boxing and once ...r of a fortune of $250,000 ...ecame an inmate of the La... ...onda Home—San Francis... ...en for the aged, infirm and ...e.

...ill carries his head high, ... broke, this old time gladia... ... came out of the United ...avy to fight them all. He'll ...ears old next September. ...ey boasted he "wasn't ...of any man alive." He ...John L. Sullivan, James J. ... James J. Jeffries, Bob Fitz... ...s and Kid McCoy among ...His last match was a six... ...o-decision bout with Jack ...in 1904 at Philadelphia. ... a champion, the barrel... ...Irishman slashed a color... ... through the boxing ranks ...a career which started in ...

...e investments, horse racing ... lure of the bright lights, ...d his wealth. Of late years ... as a guard at race tracks. ...6 he boxed a three-round ...th the late John L. Sulli... ...e same year he fought what ...ed a four-round draw with ...bett and won on a sixth... ...oul from "Ruby Robert" ...nons.

...ccounts of the fights say ...was giving Corbett a beat... ...the exhibition bout when ...r's seconds jumped into the ...

...o most notable battles were ...ffries. Jeffries won a 20... ...cision in San Francisco in ... a 25-round verdict the fol... ...ear in New York.

...thon Is 41 Years Old.

...oston Marathon race is 41 ...

PITTSBURGH IS VICTOR IN THREE TEAM EVENTS

Woodruff Stars as Panther Anchor Man—Cunningham Defeats Venzke in Invitation Mile.

...e Associated Press.

...PHILADELPHIA, April 30.— ...e University of Pittsburgh's bat... ...passers ran off with the major ...re of the honors at Franklin ...ld today in the closing program ...f the Penn Relays, marred through ...ost of the afternoon by a down... ...ur that cut record-breaking down ... a minimum.

...Pitt equalled the carnival record ...the half-mile championship; Vir... ...is established a new meet mark ...the 480-yard shuttle hurdle re... ...; Overbrook High of Philadel... ...is set a meet record in winning ...h high school two-mile, and Nick ...kmanic of Penn State bettered ...meet record for the javelin ...row.

...As in yesterday's sprint medley, ...e anchor legs for Pittsburgh were ...trusted to Olympic 800-meter ...ampion John Woodruff. Long ...n took good care of the assign... ...nt.

Pitt Equals Record.

...h the 880, run off before the rain ...gan, he started his furlong on ...m terms with Indiana's Malcolm ...ks and finished it two yards in ...ad, Pitt's time of 1:26.6 equalling ...e meet record set two years ago ... the University of Texas. Indi... ...a was second and Navy third.

...Before a crowd of 40,000 that ...s well drenched before the day ...s over, Indiana and Manhattan ...peated their 1937 victories in the ...-mile and two-mile races; Vir... ...a, a surprise contender, brought ...e shuttle hurdles meet record ...wn to 61.2 seconds; Hampton In... ...tute won the Class B mile as ...rdham which finished first, was ...qualified for fouling, and West... ...Michigan retained the teachers' ...lege mile crown it won last year. ...verbrook High's two-mile time ...9:16.2, bettering the relay mark ...8:21.8 set by Mont Pleasant of ...henectady, N. Y., last year, was ...e Philadelphians' second victory ...d second record. They won the ...ley yesterday.

Javelin Mark Beaten 9 Feet.

...Vukmanic's javelin throw of 223 ...t 10½ inches is one of the best ... American record books, and dis... ...ces Ralston Legore's 214 feet 8⅞ ...hes, set up in 1934.

The summaries:

...MMER THROW—Final: Won by Wil... ...n R. Lynch, Princeton, 168 ft. 7⅝ ...; second, Micnael Pappas, Columbia, ...91 ft. 2¼ in.; third, Malcolm Pin... ...son, Yale, 153 ft. 4½ in.; fourth, ...Alex Bolash, N. Y. U., 146 ft. 7½ ...; fifth, Harry Ward, Amherst, 144 ...ft. 10⅝ in.; sixth, William M. Mc... ...Krever, Cornell, 142 ft. 7½ in.; sev... ...enth, Frank Serst, Manhattan, 142 ft. ...1⅛ in.; eighth, Earl K. Moore, Syra... ...use, 137 ft. 7⅞ in.; ninth, William ...J. John, Yale, 136 ft. 4⅜ in.; tenth, ...Warwick McCutcheon, Cornell, 128 ft. ...1¼ in.; eleventh, Laurence Cohen, Tem... ...ple, 116 ft. 2¼ in.

...LF-MILE COLLEGE RELAY CHAM... ...PIONSHIP—Final: Won by Pittsburgh ...(Frank Ohl, Al Ferrera, Edgar Mason, ...John Woodruff); second, Indiana; third, ...Navy; fourth, Ohio State. Time, 1m. ...24.6s (equals Carnival record, set in ...1936 by University of Texas).

...ROAD JUMP—Won by William Watson, ...Michigan, 24 ft. 11½ in.; second, ...Charles Walker, Ohio State, 23 ft. 9¼ ...in.; third, Frank Ohl, Pittsburgh, 23 ...ft. 8⅜ in.; fourth, William Wilson, ...Princeton, 23 ft. 5¼ in.; fifth, Lester ...Murdock, Cornell, 23 ft. 1¾ in.; sixth, ...Ray Davenport, Chicago, 22 ft. 7⅞ in.; ...seventh, Palmer Way, Princeton, 21 ft. ...7¾ in.; eighth, Emory Ungrady, Tem... ...ple, 21 ft. 5⅛ in.; ninth, T. B. Davis, ...Clemson, 21 ft. 5⅜ in.; tenth, H. Jensen, ...Temple, 21 ft. 5¼ in.

...JAVELIN THROW—Won by Nick Vuk... ...manic, Penn State, 223 ft. 10½ in.; ...second, Milton Miller, New York Univer... ...sity, 203 ft. 3½ in.; third, Fred Mar... ...tin, Michigan, 200 ft. 6½ in.; fourth, ...Douglas Brooks, Yale, 196 ft. 6½ in.; ...fifth, John Armstrong, Shippensburg ...(Pa.) Teachers, 190 ft. 5 in.; sixth, ...Barry Sullivan, Duke University, 190 ...ft. 4 in. (New Carnival record. Pre... ...vious record, 214 ft. 8⅛ in., set by R. ...Legge, North Carolina, in 1934.)

...INVITATION 3000-METER RUN—Won ...by Ralph Schwartzkopf, Michigan; sec... ...ond, Joseph McCluskey, New York Ath... ...letic Club; third, Donald Lash, Indiana; ...fourth, William Smith, Penn State, Time ...8m. 39s. (Paul Denner, Ohio State, ...failed to finish).

...TEACHERS COLLEGE MILE RELAY ...CHAMPIONSHIP — Won by Western ...Michigan (W. Bryant, D. Fox, W. Wiese, ...J. Chappell); second, Westchester, Pa.; ...third, Montclair, N. J.; fourth, Tuskegee; ...fifth, Miner, Washington, D. C.; sixth, ...Cheney, Pa. Time, 3m. 28.2s.

...HALF-MILE RELAY CHAMPIONSHIP— ...Won by Indiana (Ralph Applegate, Jim... ...my Smith, Mel Trutt, Tom Deckard); ...second, North Texas State Teachers; ...third, Penn State; fourth, Manhattan; ...fifth, Temple. Time, 17:26.8.

...Maryland, North Carolina failed to fin... ...ish, Cornell scratched.)

...MILE COLLEGE RELAY CHAM... ...PIONSHIP—Won by Manhattan (Jo... ...seph Zeitler, Burns, Borc); second, In... ...diana; third, Michigan; fourth, North ...Carolina; fifth, Columbia; sixth, Cor... ...nell. Time, 7m. 46.1s.

...HIGH JUMP—Won by David Albritton, ...Ohio State, 6 ft. 5⅞ in. (Arthur ...Brown, Manhattan; Roscoe Washington, ...Western Michigan Teachers; Peter Ben... ...edum, Pittsburgh, tied for second at 6 ft. ...4⅞ in.)

...HURDLE SHUTTLE HURDLE RELAY ...CHAMPIONSHIP (FINAL)—Won by ...Indiana (D. Hawley, L. Dayton, A. ...Hall, F. Fuller); second, Dartmouth; ...third, North Carolina. Time, 1:01.2 ...(new carnival record; previous record, ...1:01.4, set by Harvard in 1936).

...MILE COLLEGE RELAY CHAM... ...PIONSHIP—Won by Pittsburgh (F. Ohl, ...J. Ferrara, A. McKee, J. Woodruff); ...second, New York University; third, Ohio ...State; fourth, Manhattan; fifth, Michi... ...gan; sixth, Duke University; seventh, ...Penn; eighth, Georgetown. Time, 3m. ...23.8s.

...RELAY 100-YARD DASH—Final— ...Won by Ben Johnson, Columbia; sec... ...ond, Herbert Weast, Columbia; third, ...William Wilson, Princeton; fourth, Ed... ...ward Mason, Pittsburgh; fifth, Palmer ...Dixon, Pennsylvania; sixth, William ...Penn, Virginia. Time, 9.8s.

...HALF-STATION ONE-MILE RUN—Won by ...Gene Cunningham, New York Curb Ex... ...change A. A.; second, Gene Venzke, ...New York A. C.; third, Ernest Federoff, ...New York A. A.; fourth, Joe ...Conley, New York A. C. Time, 4m. ...6.2s.

...POLE VAULT—Won by William Harding, ...13 feet, 7½ inches, second; R. V. ...Moore, Columbia, 13 feet, 7⅛ inches; ...Harding won first on flip of coin); ...fourth, Ralph Rose, Army, 13 feet. 3 ...inches; fifth, James Kingsley, Michi... ...gan, 13 feet, 3 inches. (Rose awarded ...fourth on least number of misses).

...SHOT PUT—Won by Frank Rickards, ...Wood River; second, Meek, Edwards... ...ville; third, Hunke, Collinsville; fifth, ...Davis, Edwardsville; Symonds, East St. Louis, Grote, Collinsville, tied for third. Height—5 ft. 7 in.

...SPRINT MEDLEY — Won by East St. ...Louis (Ray Sheppard, Kuykendall, Harp... ...ley, Ganey); Belleville, second; Madison, ...third; Collinsville, fourth; Wood River, ...fifth. Time—3m. 35.8s. (New record. ...Old record 3m. 36.9s by Granite City.)

...DISCUS THROW—Won by Rickrs, Wood River; ...Evers, Collinsville, second; Love, Gran... ...ite City, third; Wagner, Belleville, fourth; ...Pfaff, Collinsville, fifth. Distance — ...43 ft. 11½ in.

...880-YARD RELAY—Won by East St. ...Louis (Ray Sheppard, Royce Sheppard, ...Kendall, Kuykendall); Belleville, second; ...Granite City, third; Wood River, fourth. ...Time—1m. 34.3s.

...JAVELIN THROW—Won by Ed Evers, Col... ...linsville; Dalappe, Collinsville, second; ...Dewald, Belleville, third; Meek, Edwards... ...ville, fourth. Distance—174 ft. 11 in. ...(New record. Old record 169 ft. 11 in. by ...Freiberg, Collinsville.)

...HIGH HURDLES — Won by Don Harp... ...ley, East St. Louis; Schmidt, Granite ...City, second; Schell, Belleville, third; ...Lewis, Collinsville, fourth; Downer, East ...St. Louis, fifth. Time—15.8s. (New ...record. Old record 16.1s by Holcomb, ...Wood River.)

...BROAD JUMP—Won by Parker, Granite ...City; Brown, Granite City, second; Kello, ...Madison, third; Schmidt, Collinsville, ...fourth; Holcomb, East St. Louis, fifth. ...Distance—20 ft. 1¼ in.

...JUNIOR 880-YARD RELAY — Won by ...Collinsville (Kleppisch, Wrigley, Whil... ...church, Edwards); East St. Louis, sec... ...ond; Edwardsville, third; Granite City, ...fourth. Time—1m. 14.1s.

...HIGH JUMP — Won by Elliott, East St. ...Louis; Kello, Madison, second; Durham, ...Wood River; Schmidt, Granite City; Wil... ...son, Granite City; Branding, Granite ...City; Heisez, Belleville; Boren, Belle... ...ville; Davis, Edwardsville; Symonds, ...East St. Louis, Grote, Collinsville, tied ...for third. Height—5 ft. 7 in.

...SPRINT MEDLEY — Won by East St. ...Louis (Ray Sheppard, Kuykendall, Harp... ...ley, Ganey); Belleville, second; Madison, ...third; Collinsville, fourth; Wood River, ...fifth. Time—3m. 35.8s. (New record. ...Old record 3m. 36.9s by Granite City.)

...DISCUS THROW—Won by Rickrs, Wood River; ...Evers, Collinsville, second; Love, Gran... ...ite City, third; Wagner, Belleville, fourth; ...Pfaff, Collinsville, fifth. Distance — ...43 ft. 11½ in.

...880-YARD RELAY—Won by East St. ...Louis (Ray Sheppard, Royce Sheppard, ...Kendall, Kuykendall); Belleville, second; ...Granite City, third; Wood River, fourth. ...Time—1m. 34.3s.

...JAVELIN THROW—Won by Ed Evers, Col... ...linsville; Dalappe, Collinsville, second; ...Dewald, Belleville, third; Meek, Edwards... ...ville, fourth. Distance—174 ft. 11 in. ...(New record. Old record 169 ft. 11 in. by ...Freiberg, Collinsville.)

...HIGH HURDLES — Won by Don Harp... ...ley, East St. Louis; Schmidt, Granite ...City, second; Schell, Belleville, third; ...Lewis, Collinsville, fourth; Downer, East ...St. Louis, fifth. Time—15.8s. (New ...record. Old record 16.1s by Holcomb, ...Wood River.)

...BROAD JUMP—Won by Parker, Granite ...City; Brown, Granite City, second; Kello, ...Madison, third; Schmidt, Collinsville, ...fourth; Holcomb, East St. Louis, fifth. ...Distance—20 ft. 1¼ in.

...JUNIOR 880-YARD RELAY — Won by ...Collinsville (Kleppisch, Wrigley, Whil... ...church, Edwards); East St. Louis, sec... ...ond; Edwardsville, third; Granite City, ...fourth. Time—1m. 14.1s.

...HIGH JUMP — Won by Elliott, East St. ...Louis; Kello, Madison, second; Durham, ...Wood River; Schmidt, Granite City; Wil... ...son, Granite City; Branding, Granite ...City; Heisez, Belleville; Boren, Belle...

SPORT SALAD

by L. Davis

The Rover Boys in St. Louis.

Thanks to Ken Keltner, the 22-year-old rookie and 18-year-old Bob Feller, the Indians won a close game from the Browns Friday afternoon. Youth will be served.

Keltner batted in all three of the Indians' runs for his youthful teammate. It was a nice little tea party. Bob Feller poured and Rollie Hemsley received.

BOB FELLER, who has burning speed
And shoots and curves no end,
Finds Keltner is a friend indeed
When a Feller needs a friend.



See where Charley Grimm has gone in for managing in a big way. He is watching Mr. Wrigley's expensive though fragile piece of bric a brac with the tender solicitude of a mother for her first born.

On the eve of his first visit to the home town as a member of the Cubs Ol' Diz pulled a muscle or something and had to be taken out in the fourth inning of the game with the Reds Friday.

He might not have pitched against his former playmates anyway but the Cardinal clientele was bitterly disappointed.

Bob Feller doesn't specialize in "color" but he has a fast ball that the gents who lay it on the line go miles to see.

He Has Something There.

See where Jimmy Wilson, the last of the playing managers in the National, is going to hang up the mask and wind pad. Jimmy succinctly explains his action by remarking, "What's the use of being on the playing list when you can't play?" Sounds reasonable.

Managing in Philadelphia is different from managing in other cities. If a manager can manage to hold onto a star player and see him safely through the flurry of a bull market he might be written down as a successful manager.

The manager who has to develop ivory for home consumption only is fortunate indeed.

See where the old Black Sox were given another airing in the Bathnight Post. It was news to the present generation.

May 9 will be George McQuinn day at Griffith Stadium in honor of the Browns' first baseman. Looks like first division!

After making four hits in 10 games Beau Bell polished up the old batting lamp and made three hits in one game against Bob Feller. Another example of the uncertainties of baseball.

The man on the breadbox says take it or leave it, but you can bet all the saleratus in the bakery on Seabiscuit to take War Admiral.

St. Louis is the only major league city that doesn't have daylight saving time. Old Sol is good enough for us.

We don't believe in trying to reform the calendar or the solar system but we might go in for a spot of night baseball in the near future.

While the light holds out to burn
To night-time baseball we may turn.

Up Cleveland way they are already talking about Indian reservations for the world series.



CLEVELAND, M'KINLEY AND CENTRAL WIN

Cleveland remained within one-half game of first place in the City High School League baseball race and also knocked Beaumont out of a tie for second place by defeating the Blue Jackets, 11 to 7, after McKinley had won from Soldan, 7 to 2 and Central had shaded Roosevelt, 2 to 1, in eight innings yesterday afternoon at the Public Schools Stadium.

McKinley and Cleveland each have three victories, while the latter also has one defeat. Central is third with two victories and one loss.

Cleveland outhit Beaumont only 10 to nine, but the South Siders received the benefit of nine passes issued by Norman Stiemel, Beaumont lefthander. John Eichelberger, Cleveland hurler, always had something in reserve.

Matthew Maguvero, diminutive McKinley right-hander, was again in fine form as he hurled the team to his and its third victory in as many starts. His fast ball accounted for 10 strike-outs, raising his total for three games to 32, and for the second consecutive game he allowed only three hits. All of them came in the fourth when Salzman and Schiling singled and scored on Goldblum's double to left.

In fact, Soldan had no base runners in any other inning but the fourth.

Joe Honhorst, Soldan's 6-foot 5-inch right-hander, who blanked Washington University's freshmen earlier in the week, also pitched well, but his mates committed six errors in the field, and also he hit two batters, in addition to yielding six hits and three walks.

Argument Delays Game

The Central-Roosevelt game was the best played but was marred by a eighth inning argument, which lasted 20 minutes. Then Roosevelt's coach, Lee R. Carlson, announced that the remainder of the game would be played under protest. The score was tied 1-all at the time.

Benish's single in the second inning, an infield out, and Feick's error on Cline's ground ball had given the Rough Riders a run to match the tally. Central counted in the first on Fehr's two-base boot of Wulfmeyer's bounder and Serb's single to right.

Neither team had threatened then until the eighth when Hughes of Roosevelt shot a drive to deep left field along the foul line. The ball struck just outside the line and appeared to be hidden from Umpire Vernon Sandusky's view by the three-inch ledge of the sand pit in left. Sandusky ruled the ball fair, then changed his decision.

"It couldn't have been fair, for I would have seen it hit the ground. As it was, the ball was hidden from my sight by the pit, which is in foul territory," Sandusky said.

Rule on Protests.

Carlson then played the game under protest. Public High School protests don't become official, however, until the principal of the protesting school sends a formal note to the principal of the other school.

HIGH SCHOOL BOX SCORES

CLEVELAND 11, BEAUMONT 7.

CLEVELAND.	AB.	R.	H.	PO.	A.	E.
Debaets ss	4	2	1	1	3	0
Rodermund 2b	3	2	1	3	1	0
Huether c	3	2	2	5	1	0
McKenna 1b	3	1	2	9	2	0
Lee lf	2	0	0	0	0	0
Breidecker cf	3	0	0	1	0	0
Stecher 3b	3	0	0	0	4	1
Eichelberger p	4	2	2	2	1	0
Brown rf	2	2	1	0	0	0
Totals	25	11	10	21	12	3

BEAUMONT.	AB.	R.	H.	PO.	A.	E.
Schmidt lf	4	0	0	4	0	0
Blattner 3b	3	2	1	1	1	0
Roehlk cf	4	1	3	2	1	0
Butcher ss	4	0	0	0	1	1
Wehemeyer rf	4	0	2	1	0	1
Tschudin c	4	1	0	2	2	1
O'Rourke 3b	4	1	1	0	3	0
Becker 1b	3	1	0	11	0	0
Stiemel p	2	0	1	0	2	0
Quante p	1	1	1	0	1	0
Totals	32	7	9	21	10	4

Cleveland	—	—	—	4	0	2	2	2	0	1—11
Beaumont	—	—	—	0	2	2	0	1	2	0— 7

Runs batted in—McKenna, Breidecker, Stiemel 2, Lee 2, Stecker, Roehlk 2, Debaets, Rodermund 2, Wehemeyer, Blattner. Two-base hits—Huether, Quante. Home run—Roehlk. Sacrifice hits—Brown 2. Stolen bases—Debaets, McKenna, Huetzer. Double plays — Stiemel to Tschudin to Becker. Wild pitch — Siemel. Base on balls—Off Stemel 9, off Quante 0, off Eichelberger 1. Struck out—By Stiemel 1, by Quante 0, by Eichelberger 5. Pitching record—Off Stiemel 7 hits 10 runs in 4 innings (none out in fifth), off Quante 3 hits 1 run in 3 innings. Left on bases—Cleveland 6, Beaumont 5. Time—1h. 55m. Umpires—Sandusky and De Long. Losing pitcher—Stiemel.

ROOSEVELT.	AB.	R.	H.	PO.	A.	E.
Glover lf	3	0	0	0	0	0
Schaumburg 2b	4	0	1	2	2	1
Osterholt rf	3	0	0	0	0	0
Mairnofer rf	0	0	0	0	0	0
Benish p	3	1	2	0	3	0
Fehr 3b	3	0	0	0	2	1
Stevens ss	3	0	0	0	2	0
Cline cf	2	0	0	0	0	0
Brown c	3	0	1	11	1	0
Hughes 1b	3	0	1	10	0	0
Totals	27	1	5	23*	8	2

CENTRAL.	AB.	R.	H.	PO.	A.	E.
Dobbins 1b	4	0	1	8	0	0
Wulfemeyer ss	3	1	1	0	3	1
Serb p	3	0	1	0	0	1
Kostich rf	3	0	0	0	0	0
Windish cf	2	0	0	0	0	0
Huber cf	1	0	1	0	0	0
McDermott lf	3	0	0	1	0	0
Rudd 3b	3	0	0	1	0	0
Feick 2b	3	0	0	4	2	1
Kinker c	3	1	1	11	2	0
Totals	28	2	5	24	10	2

*Two out when winning run scored.

Roosevelt	—	—	—	0	1	0	0	0	0	0— 1
Central	—	—	—	1	0	0	0	0	0	1— 2

Runs batted in—Serb, Dobbins. Two-base hits—Wulfemeyer, Kinker. Stolen bases—Stevens, Benish. Double play—Wulfemeyer to Feick to Dobbins. Passed ball—Kinker. Bases on balls—off Serb, 2. Struck out—by Benish, 11; by Serb, 10. Left on bases—Roosevelt 4, Central 2. Time of game—2 hours. Umpires—Sandusky and Delong. Losing pitcher—Benish.

SIX TEAMS ENTERED IN U. CITY MEET

The six schools in the county that compete in the "A" division in track will take part in the annual University City invitational track and field meet. Preliminaries will be held Wednesday with finals scheduled Saturday at University City's field.

Normandy, Maplewood, Webster Groves, Kirkwood, Clayton, and the host school are entering teams.

Why PAY MORE?
4c A GALLON DISCOUNT
ON GENUINE 76-90 OCTANE
ETHYL
Our Every-Day Price 15.9c TAX PAID
SAMPSON'S
Railroad Tank Car Station
600 South Vandeventer
East Side Vandeventer at Clayton

filling station men!
THERE'S LONGER WEAR in SWEET-ORR CLOTHES
Filling station men everywhere know that Sweet-Orr work clothes give them more wear for the money. And you can get your choice of Sun Tan, Pearl Gray, Graphite, Forestry Green, Texas Brown, Gun-Metal. They're priced at low as $3.00 Per Suit or Shirt and Pants
Also Caps to Match
UNION MADE
Official Texaco Uniform Distributors
4125 MANCHESTER
Phone FRanklin 9626
And Representative Will Call, If You Desire
Lyon

WINS NATIONAL "Y" HANDBALL TITLE



EARL SRENCO.

SOFTBALL RESULTS

AT NORTH SIDE—Generals 8, Bergjans 2 (girls); Daybrite 2, Silver Seals 0 (men).

AT SOUTH SIDE—Curlee 5, Stix, Baer Fuller 0 (girls); Lapin 11, Unions 4 (men).

AT MAPLEWOOD—Grandmas 18, Manchester Girls 2 (girls); American Nat'l 4, Ritz 1 (men).

TONIGHT'S SCHEDULE.

AT NORTH SIDE—Reed vs. Sunrise (men), Grady vs. Jemco (men).

AT SOUTH SIDE—Hi Clay vs. American Exchange (girls), Reineke vs. P. D. George (men).

AT MAPLEWOOD—Mordie Wolff vs. Celo Cola (girls), Tip-Top vs. Jim Hogan's (men).

RAMBLERS AND MEDICS TO PLAY FOR RUGBY UNION CHAMPIONSHIP

The final home games of the Missouri Rugby Football Union will be played today at the drill grounds in Forest Park. The leading Washington University Medics will play the Ramblers at 10:30 in the morning, while at 2:30 the Central A. C. will oppose the County Y. M. C. A.

The Medic-Rambler game will decide the league championship and give the winning team the right to play the Northerners in Chicago on next Sunday.

CONCORDIA DEFEATS PRINCIPIA AT TENIS

Two drawn-out sets in two separate matches featured a dual tennis meet between Concordia and Principia College yesterday afternoon at Principia. The meet was won by Principia, 6 matches to one.

Larry Bradbury of Principia defeated Ahlman in playing the longest set of the day—20 to 18. The second set score was 6-4. In another match Len Watson won from Louis Meyer of Concordia, 14-12, 7-9, 6-4.

Other results:

Pearson (P) defeated Goerss, 6-2, 6-2; Schauland (c) defeated Spaulding, 6-1, 6-3; Beardsley (P) defeated Streufert, 5-7, 6-4, 6-4; Pearson and Watson defeated Goerss and Meyer, 8-6, 6-1; Beardsley and Bradbury deefated Schauland and Bieleseldt, 6-4, 7-5.

McKINLEY.	AB.	R.	H.	PO.	A.	E.
Simions 2b	3	0	0	0	1	0
Stehlik lf	4	0	1	2	0	0
Lange cf	4	0	1	2	0	0
Martin ss	4	0	0	0	1	0
Smerek 3b	4	0	1	1	0	0
Bristol c	3	3	2	10	0	0
Glore 1b	3	2	1	7	0	0
Muguvero p	4	1	1	0	2	0
Belobradic rf	3	0	0	0	0	0
Totals	31	7	6	21	5	0

SOLDAN.	AB.	R.	H.	PO.	A.	E.
Salzman lf	3	1	1	2	0	0
Smith 3b	3	0	0	1	4	0
Shelling 2b	3	1	1	2	2	0
Goldblum 1b	3	0	1	7	0	0
Kanefield cf	2	0	0	1	0	0
*Ohles	1	0	0	0	0	0
Lunan c	3	0	0	6	0	0
Milton ss	1	0	0	0	1	0
James ss	1	0	0	0	0	0
Mazzoni rf	2	0	0	1	0	0
Honhorst p	2	0	0	0	1	0
Totals	28	2	3	21	8	0

McKinley	—	—	—	0	0	0	3	0	3	1— 7
Soldan	—	—	—	0	0	0	2	0	0	0— 2

Runs batted in—Martin, Goldblum (2), Stehlik (2), Glore. Two-base hits—Smerek, Bristol, Goldblum. Stolen bases—Lange, Bristol (2), Glore (2). Wild pitch—Honhorst. Hit by pitched ball—by Honhorst (Simions, Belobradic). Base on balls—off Honhorst, 3. Struck out—by Muguvero, 10; by Honhorst, 6. Left on bases—McKinley 6, Soldan nons. Time—1h. 42m. Umpires—Sandusky and DeLong.

EAST ST. LOUIS WINS MEET AS 5 MARKS FALL

Five records were set as East St. Louis won the eighth annual Southwest Illinois High School Conference relays yesterday afternoon at Granite City. The winners counted 83 20-21 points.

Jim Condometti of Collinsville leaped to 11 feet 2½ inches in the pole vault to break the mark of 10 feet 9⅝ inches st by Hicks of Collinsville. In the high hurdles, Don Harpley of East St. Louis was timed in 15.8 seconds, which lowered the mark of 16.1 seconds made by Holcomb of Wood River.

The East St. Louis 480-yard shuttle low hurdles team broke the mark of 54.2 seconds owned by Wood River. Members of the team were Ray Sheppard, Woods, Palaich and Harpley.

East St. Louis also broke the sprint medley mark of 3 minutes 35.9 seconds by a tenth of a second. Ray Sheppard, Martin Ku

STAGEHAND AND SANDE STILL DOMINATE THE DERBY PICTURE

WITH BIG RACE SIX DAYS OFF, FIELD SHRINKS

Fighting Fox, Bull Lea, Lawrin, Dauber and Menow Among Most Serious Contenders.

By the Associated Press.

NEW YORK, April 30.—Fresh drama in an old setting will be enacted at Churchill Downs next Saturday when the pick of the nation's three-year-olds face the barrier for the sixty-fourth running of the Kentucky Derby.

Once it was Earl Sande against the field. This time it'll be Sande's horse, Stagehand, against the field.

Between 15 and 20 other horses are expected to answer the call to "Boots and Saddles" but unless something goes wrong between now and post time the bigger part of the crowd will be rooting either financially or sentimentally for the Earl's cinderella horse.

Stagehand is quoted at 5 to 2 in the future books and probably will be held at even shorter odds when the starter sends the field away on the mile and a quarter journey.

After failing to win a race as a two-year-old, Stagehand wrote a rags-to-riches story that would do credit to Horatio Alger. In the space of 10 days he won the $50,000 Santa Anita Derby and the $100,000 Santa Handicap, defeating the great Seabiscuit by a nose in the latter.

Since then the Maxwell Howard colt has been keeping in trim at Churchill Downs while the remainder of the 102 nominees have either proved their right to go after the big prize or eliminated themselves.

Six Other Top Horses.

At least five other horses rate serious consideration. They are Fighting Fox, from William Woodward's Belair Stud; Bull Lea, from Warren Wright's Calumet Farm; William du Pont Jr.'s Dauber; Herbert M. Woolf's Lawrin, and Hal Price Headley's Menow.

By winning the Wood Memorial at Jamaica, traditionally the final test for the Eastern candidates, Fighting Fox firmly established himself as the East's leading threat to Stagehand. The Fox, which originally drew notice because he is a full brother to Gallant Fox, the 1930 Derby winner, outran four other Derby eligibles, Myron Selznick's Can't Wait, which took second money three lengths behind, Mrs. W. P. Stewart's Pasteurized, Hal Price Headley's Bourbon King and Nedayr.

Future book odds here on The Fox dropped to 3 to 1 after the colt's brilliant race while Pasteurized and Nedayr were definitely declared out of the Derby after finishing fifth and sixth, respectively.

Lawrin's prospects were hurt considerably when the Woolf colt finished third behind The Chief, stablemate of Stagehand, and Mrs. Ethel Mars' Mountain Ridge in a six-furlong race for Derby eligibles at Churchill Downs today. Lassator, Valdina Farms' entry, was fourth and last.

Both Dauber and Lawrin gained their reputations in winter performances. DuPont's colt was only a half-length off Stagehand in the Santa Antia Derby and then wound up his Derby preps with an easy victory in Maryland. Lawrin flaunted the Kansas City merchant's colors in front in the Flamingo Stakes at Hialeah Park, and headed for the Downs.

Bull Lea, a consistent money performer last year, and Menow, champion juvenile of 1937, hooked up in two races at Keeneland and both times the Wright colt won in track record time. He was clocked in 1:44 for a mile and a sixteenth, leaving Menow far behind, and then in the Blue Grass Stakes last Thursday stepped a mile and an eighth in 1:49 3-5 with the Headley ace less than a half-length back.

Menow likely will not have the benefit of a ride from his regular jockey, Charley Kurtsinger. The "Flying Dutchman," who won with War Admiral last year, has been reinstated by the Brookmeade Stable but in all probability he will ride his employer's Handcuff in the Pimlico Oaks on Derby day. Should Menow come through Saturday he will be the first Belmont Futurity winner in history to win the Derby.

For that matter, Stagehand, Dauber and Lawrin have Derby history against them. Only one winter stake winner, Black Gold, ever captured the Downs classic. Such good horses as Brevity and Roman Soldier failed in recent years after capturing important winter events.

Women's Bowling Event.

Sixty-four teams of the St. Louis Public School Playgrounds Mothers Circle will start play Monday morning at 10 o'clock in their annual team elimination bowling tournament for the Henry C. Menne trophy at the Wellston Recreation Alleys, 5942 Easton avenue. There will be 14 teams rolling on the opening squad and 14 more teams will follow at 1:30. On Wednesday 14 teams will bowl at 10 a. m., 14 teams at noon, and eight at 2 p. m. completing the first round. The 32 winners will bowl Friday at Melene.

Pitches No-Hit Game.

Pitching for Berkeley High School at Patonville, Friday, Jimmy Bohing held his opponents hitless. Berkeley won the game, 5 to 0.

RACING RESULTS AND ENTRIES

At Havre de Grace.

Weather clear; track fast.

FIRST RACE—Six furlongs:

Crystal Prince (Shelhamer)	6.80	4.50	4.00
Bounding Count (Driscoll)	4.30	3.40	
Black Scout (Howell)			5.00

Time, 1:50 1-5. Pretty Lass, Sumac, Flying Carpet, Grace Grier and Miss Lily also ran.

SECOND RACE—Six furlongs:

Sharp Thoughts (Brondson)	22.30	9.30	5.30
Irene's Bob (Driscoll)	3.80	2.80	
Dixy Dame (Scott)			3.20

Time, 1:14 2-5. Gay Dog, Fire Mountain, Lady Dunlin, Idle Elf, Crusand, Working Girl, Grey Chieftain, Nathan Hale and Silvery Way also ran.

THIRD RACE—Six furlongs:

Cornwallis (Berg)	13.60	4.40	3.20
Apprehend (Shelhamer)		2.70	2.20
Broadstep (Paradise)			3.20

Time, 1:15. Taunton, Golden Key, Aftermath, Al Cariya, Prowl, Ice Man and Marine Maid also ran.

FOURTH RACE—One mile and one-sixteenth:

Giant Killer (Driscoll)	8.10	4.20	3.10
Kenty (Workman)		4.00	3.20
Siam (Peters)			3.10

Time, 1:47 3-5. Careful Miss, Gerald, Cacodemon and Billy Mole also ran.

FIFTH RACE—The Philadelphia Handicap, purse $10,000 added, three-year-olds and up, one mile and a sixteenth:

Burning Star (Lewis)	5.90	3.60	3.00
Busy R. (Shelhamer)		5.50	3.80
Tatterdemalion (Gilbert)			3.90

Time, 1:45 4-5. Corinto, Isolater, Piccolo, Masked General and Tempestuous also ran.

SIXTH RACE—One mile and a sixteenth:

Etsie Bitsie (Vedder)	5.80	3.70	3.00
Ultato (Scott)		9.50	4.80
All Afire (Schmidl)			4.90

Time, 1:50 4-5. Sand Cloud, Golden X and Magic Gift also ran.

SEVENTH RACE — One mile and an eighth:

Grand Duke (Workman)	5.30	3.80	2.60
Popo (Villalobo)		4.30	2.60
Ancelot (Huff)			2.60

Time, 1:56 2-5. Jane McCrea, Pennlist and Eudes also ran.

SCRATCHES.

1—Voldear. 2—Hard Chase, Sea Gull. 3—Bareback, Brain Trust, Queen Vic, Bread King. 4—Vicar. 5—Gerald.

At Suffolk Downs.

Weather cloudy; track slow.

FIRST RACE—Six furlongs:

Booper (Compton)	11.60	5.80	4.40
Delta Dan (Milner)		6.80	4.40
Moon Harvest (Lynch)			4.80

Time, 1:15. Bugle Call, Jesreel, Hueu, Funderburg and Candar also ran.

SECOND RACE—Six furlongs:

S. Fischer (Schelh)	14.80	7.00	4.20
Irene's Bob (Driscoll)		5.20	3.60
Determined (Gross)			3.40

Time, 1:14 4-5. Actdine, Doris E., Chancery, Believer, Wrought Iron and Miss Leannah also ran.

THIRD RACE—Six furlongs:

Foundry (Bierman)	11.30	5.40	4.20
Elylee (Deering)		5.80	4.60
St. Nick (Turner)			6.20

Time, 1:15 1-5. Herondas, Unlawful, Euryalus, Catchall and Regardless also ran.

FOURTH RACE—Six furlongs:

Upsilala (Schelh)	6.80	4.40	3.20
Bob C. (Hartle)		6.40	4.40
Feedman (Bierman)			3.40

Time, 1:14 3-5. Remarkable, Bertillion, Arabo Lass, Flushing, Star Flower and Jacqueline M. also ran.

FIFTH RACE—The Plymouth Rock Handicap, purse $5000 added, three-year-olds and up, six furlongs:

Panther Creek (Schelh)	14.40	5.40	2.80
Higher Cloud (Turner)		4.60	3.00
Clocks (Eccard)			2.40

Time, 1:43. Marson, Pumpgun and Buster Boy also ran.

SIXTH RACE—One mile and seventy yards:

Finden (Compton)	5.80	3.20	2.40
Stop, Light (Schelh)		3.60	2.40
Standard Time (Lynch)			2.60

Time, 1:47 2-5. Do It and Aliservant also ran.

SEVENTH RACE—One mile and one-sixteenth:

Eddie H. (Lynch)	7.40	3.60	2.60
Army and Navy (E. Smith)		9.20	3.80
Lady Federal (Berger)			2.40

Time, 1:51 2-5. Bonnie Buzz, Sun Asia and Bit of Sorrow also ran.

EIGHTH RACE—One mile and one-sixteenth:

Pepper Patch (Bierman)	8.80	4.80	3.40
Espinaca (Albrecht)		6.80	4.60
Airlap (E. Smith)			6.00

Time, 1:51. Janeen, Starloom, Little Banner, Bay Buddy and Spartan Lady also ran.

At Churchill Downs.

Weather cloudy; track slow.

FIRST RACE—One mile and one-sixteenth:

Say When (P. Roberts)	5.20	3.80	3.00
Leading Bet (Cowley)		44.20	12.80
Lassies Mary (D. Castille)			3.80

Time, 1:51 2-5. Mottled, Stealth, Seven Star, Eruption, Dixie Boot and Sylacauga also ran.

SECOND RACE—Four and one-half furlongs:

bWafer (Rollins)	4.00	3.00	3.60
Lagata (Anderson)		7.80	6.60
bViragin (Steffen)			3.60

Time, :55 2-5. Susie Bell, Our Treat, Quick Change, Gay Jane, Layover, Hasty Ruth also ran. bValdina Farm entry.

THIRD RACE—Six furlongs:

Bill Donoghue (Sisler)	8.20	6.40	4.40
Night Bandit (Robertson)		9.80	5.20
St. Moritz (Perkins)			4.20

Time, 1:13 4-5. Emir, Judge Leer, Russ Mor, Mike Whalen, Good Heritage, Fritz Hallam, Chipeta, Natalie Alice and Xercise also ran.

FOURTH RACE—Four and one-half furlongs:

American Byrd (Dotter)	12.00	5.60	5.00
Dolly Whisk (Garner)		9.00	7.20
Range Dust (Steffen)			5.40

Time, :54 1-5. Giles County, Roscoe, Inaceolds and Heel In also ran.

FIFTH RACE—Six furlongs:

The Chief (Westrope)	7.00	3.40	out
Mountain Ridge (A. Robertson)		3.80	out
Lawrin (Anderson)			out

Time, 1:12 4-5. Lassator also ran.

SIXTH RACE — The Clark Handicap; purse $5000 added; three-year-olds and up; one mile and a sixteenth:

Main Man (W. F. Ward)	5.40	4.80	3.20
Teddy Haslam (I. Hanford)	73.80	35.20	
Old Nassau (Dotter)			4.40

Time, 1:46 4-5. Bacon, Galsun, Mars Shield, Eagle Pass, Sceneshifter, Mucho Gusto and Arabs Alcow also ran.

SEVENTH RACE—One mile and a sixteenth:

Indian Head (Garner)	4.20	3.20	2.40
Rough Diamond (Castile)		3.40	2.60
Chance King (Robertson)			2.60

Time, 1:46 1-5. Carnelian and Black Sleeve also ran.

EIGHTH RACE—One mile and a sixteenth:

Buster Beans (L. Sisler)	13.80	5.00	3.40
Booming Guns (Anderson)		4.60	3.20
Flying Breeze (Hanford)			4.40

Time, 1:49. Geo Gable, Grey Simon, Playdems, Merry Go Round also ran.

RACING SELECTIONS
By LOUISVILLE TIMES

At Jamaica.

1—Elwawa, Bill D., Grand Jester.
2—Cantwell, Hasten Up, Wimbledon.
3—Bird Dog, Gerry entry, Salamis.
4—Shadytown, Spandan, The Story.
5—CEILING, Scrooge, Clean Cut.
6—Alarming, Telling Them, Moonfolly.
7—First Bid, Night Serge, Sailwick.

At Pimlico.

1—Hysterical, Balloter, Savant.
2—Balcony, Tractable, Dark Friend.
3—Aglow, Early Times, Rachem.
4—Teddy Word, Cravat, Autumn Quest.
5—JAY JAY, Freemineut, Dark Beau.
6—Klevson, Golden Vein, Evergold.
7—Chatterdoo, Moralist, Shot and Shell.

At Aurora.

1—Apropos, Individual, Sister Polly.
2—The Millay, Strategist II, Equanimity.
3—Rapid Bells, Two Tricks, Beaver Lake.
4—XAVIER, Pegging Away, Busse Trumpet.
5—Geologist, Saracen, Boston Sound.
6—Chance Ray, Dolly Val, Miss Dolphin.
7—Genesis, Dark Ramor, Repaid.
8—Glad Wings, Tut Tut, Jolly Pilot.
9—Spanish Rod, Sun Image, Realaway.

At Jamaica.

Weather cloudy; track fast.

FIRST RACE—Six furlongs:

Gert B. (Resnick)	11-10	1-4	out
Battle Call (Bailey)		1-3	out
Miss Marie (Merritt)			3-1

Time, 1:13 3-5. Reigning Lass, Spice Box, Pytchley and Miss Algy also ran.

SECOND RACE—Six furlongs:

Encore (S. Resnick)	9-2	8-5	7-10
At Play (Stout)		8-5	7-10
Detroit Bull (Wright)			8-5

Time, 1:12 3-5. Sweetie Pie, Our Ketchum, Some Count and Citadel also ran.

THIRD RACE—Five furlongs:

Banner Girl (Hardy)	6-1	2-1	1-1
aSwing Music (Arcaro)		3-1	8-5
aSlave Song (S. Resnick)			8-5

Time, 1:00 2-5. Bonnie Vixen, Evening Light, Stepacola, My Crest, Donita M., Easy Does It, Gogetit, Ballinderry and Gold also ran.

aGreentree Stable entry.

FOURTH RACE—Jamaica Handicap, purse $5000, three-year-olds and up, six furlongs:

Cledon (Wal)	5-1	1-1	1-3
Merry Lassie (Longden)		1-7	out
Grey Gold (Corona)			1-1

Time, 1:12 1-5. Little Miracle and Black Look also ran.

FIFTH RACE—The Wood Memorial, purse $20,000 added, three-year-olds, one mile and 70 yards:

aFighting Fox (Stout)	9-10	3-1	1-6
Can't Wait (Woolf)		5-1	2-1
Opera Hat (Malley)			3-1

Time, 1:43. Pasteurized, aQuick Devil, Nedayr, Bourbon King and Woodsong also ran.

a—Wheatley Stable and Belair Stud entry.

SIXTH RACE—One mile and seventy yards:

Lucky Omen (Wright)	6-5	1-3	Out
Consul (Arcaro)		2-1	3-5
Madero (Stout)			Out

Time, 1:45. Jabola and Cauteleux also ran.

SEVENTH RACE—One mile and one-sixteenth:

Pastry (Bianco)	5-2	1-1	1-2
Alexandrine (Hardy)		2-1	1-1
Stocks (Wright)			4-5

Time, 1:47 2-5. Sir Jim James, Corundum, Reminding and Quincy also ran.

At Suffolk Downs.

First race, purse $1000, claiming, four-year-olds and up, fillies and mares, six furlongs:

*Flowery Lady	113	I'm So Dry	116
*National Air	111	Inscription	118
Unfuri	116	Hildebgard	116
*Foxo	111	*Muggins	113
Fair Scout	116	*Suncircle	
Sis Royal	116	Blaze	113
Poppin Along	118		

Second race, purse $1000, claiming, three-year-olds, six furlongs:

*O'Cleary	112	Very Busy	115
*Princess Torch	110	Michigan Lady	112
*Dark May	110	*Blue Grotto	107
*Bit of Action	112	Minstrel Star	107
Pick Out	112	Merry Ha Ha	112
Bryonin	117		

Third race, purse $1000, claiming, maiden three-year-olds, six furlongs:

Principessa	115	Cave Hill	120
*Little Hetty	110	*Mad Kerry	115
*Bays Barbara	110	Loicet	115
Gay Boy III	120	*Dixie Torch	110
*My Pauline	110	Pavisand	115
Transbriar	120		

Fourth race, purse $1000, claiming, four-year-olds and up, six furlongs:

*Porcellus	107	Likewise	117
Maxwell	123	High Pool	117
*Combahee	112	Top Tax	111
Galon Boy	117		

Fifth race, the Danvers, purse $1200, three-year-olds, six furlongs:

aDeep End	111	Be Blue	106
Parlor Trick	106	Brilliant Play	111
Dorothy Rock	106	Purple Wrack	111
Cape Race	111	William Palmer	117
Life Guard	111	Endymion	111
aFamily Friend	111	Posterity	111

a-Faragon Stable entry.

Sixth race, purse $1000, claiming, four-year-olds and up, one mile:

Synod	117	Founder	114
*Vickson	108	Aurangzeb	115
Paralda	114	Garden Message	114
Mary's Boy	113	Makeit	109

Seventh race, purse $1000, claiming, four-year-olds and up, one mile and one-sixteenth:

*Rich Girl	104	Mount Echo	114
Our Bud	114	*Erin's Sun	108
Wulfstan	113	Major Greenock	114
Peaceful	112	L'Etoile	108
*Prince Dean	112	*Mariato	112
Sir Rose	114		

Eighth race, purse $1000, claiming, four-year-olds and up, one mile and one-eighth:

*Miney	108	*Vitamin B	117
*Saxopal	117	Brass Monkey	122
Blind Brook	119	*Berry Patch	112
The Triumvir	119	*Sure Gamble	117

*Apprentice allowance claimed.

At Pimlico.

First race, purse $1000, maidens, two-year-olds, four furlongs:

Scout About	113	Sure Miss	113
Gay Amazon	113	Toy Staff	116
Shall We Dance	113	Colonial Maid	113
Post Luck	113	Hardy Jim	116
Ballotter	116	Savant	116
Host Toot	116	Ballrig	116
Hysterical	116	*Golden Bough	108
Bob Junior	116	Oak Apple	116

Second race, purse $1000, claiming, four-year-olds and up, six furlongs:

*Lady Dunlin	107	Gurkha	115
Perfect Liar	117	*Balcony	116
Strapol	112	*Tractable	112
Dark Friend	115	Fredalva	117
*Idyllic	114	Earaback	116
*Windsor's Hope	110	Vitascope	117
*Famous Clayton	112	*aBromide	112
aNahtan Hale	117	Night Watch	119

a-J. R. and R. B. Archer entry.

Third race, purse $1000, claiming, four-year-olds and up, six furlongs:

Early Times	117	Journey On	118
Aglow	113	Mattapony	109
Black Falcon	119	Bachelor	112
Teddys Star	108	Wise Sister	111

Fourth race, the Windsors Hills, purse $1200, three-year-olds, one mile and 70 yards:

Cravat	114	Teddy Weed	114
Blini	109	Black Wave	109
Autumnquest	109	Spring Meadow	114

Fifth race, the Baltimore Spring Handicap, purse $2500, three-year-olds and up, six furlongs:

Infantry	110	Dark Beau	100
Zostera	109	Preeminent	125
Jay Jay	125		

Sixth race, purse $1000, claiming, four-year-olds and up, one mile and a sixteenth:

Tuttlcurio	122	Bright Mark	116
Sun Antioch	117	Evergold	122
Golden Vein	117	White Sand	108
*Nadir	113	Knight Warrior	117
Klevson	122		

Seventh race, purse $1000, claiming, four-year-olds and up, one mile and a sixteenth:

Chief Evergreen	116	Shot and Shell	114
*Shebang	105	*Busy Prince	111
Bright Gem	110	Siempre	116
*Floatida	109	Paravant	111
*Voldear	110	*Paravant	111
Moralist	116	Chicanna	110
Dunsir	116	*Bred in Blue	110
Chatterdoo	119	Moonpenny	111
*Huppy	111		

*Five pounds apprentice allowance claimed.

At Jamaica.

First race, purse $1000, claiming, four-year-olds and up, six furlongs:

Chestnut Ann	113	Bill D.	118
*Mazurka	113	a-Chimney Top	120
a-Hermanita	115	Eldee	115
*Old Dominion	121	Lernana	113
Unlimited	118	*Consistent	108
b-Grand Jester	113	b-Judge's Verdict	120
Elwawa	120		

a-I. J. Cohen-Mrs. J. Grossman entry.
b-H. Bieber-Mrs. E. D. Jacobs entry.

Second race, purse $1000, claiming, two-year-olds, five furlongs:

Cherachin	113	Cantwell	116
Dicty Step	116	Wimbledon	112
Hasten Up	112	Well Aware	109

Third race, the Sunrise, purse $1000, maiden fillies, three-year-olds, six furlongs:

Bird Dog	116	Mollie Swain	116
Salamis	116	a-Shimmering	116
White Fan	116	Gravilla	116
a-Snow Flurry	116		

a-R. L. Gerry entry.

Fourth race, purse $1000, claiming, three-year-olds, six furlongs:

Bily Van Nuys	113	Join Us	115
Our Ketchum	120	Wise Mentor	116
a-Pixey Dell	111	The Story	120
*a-Well Timed	106	Spandau	120
*Shadytown	115		

a-M. Van Beuren-N. L Astel entry.

Fifth race, the Polydor Handicap, purse $1000 added, four-year-olds and up, Class "C," six furlongs:

Noel H.	110	Scrooge	122
Bob's Boys	117	Ceiling	118
Clean Cut	112	Izar Zurr	116

Sixth race, purse $1000, claiming, three-year-olds, one mile and 70 yards:

Moonfolly	113	Witch Girl	108
Ron	113	Memoirs	108
Alarming	117	Telling Them	118

Seventh race, purse $1000, claiming, four-year-olds and up, one mile and an eighth:

*Mamas Choice	107	*Interpreter	109
First Bid	114	*Prewar	109
Fortunus	122	Bellesk	109
*Night Serge	109	*a-Stipulate	112
a-Sailwick	116		

a-J. Simmers-C. Cacioppo entry.
*Apprentice allowance claimed.

Batting Titles to Infielders.

The American League batting honors have gone to infielders since Al Simmons led in 1931.

At Aurora.

First race, purse $700, claiming, three-year-olds, six furlongs:

Eternal Wave	116	Man Hunt	113
*Individual	108	*Sister Polly	110
*Little Hig	108	Pedant	106
Apropos	109		

Second race, purse $700, claiming, four-year-olds and up, six furlongs:

Furs Hand	110	The Millay	114
*Communist	110	Wee Emma	114
Boiling Point	119	Teralice	115
*Silver Palm	112	*Equanimity	107
Incott	117	*Transport	119
Strategist II	115	*Jolly Faye	105
Royal Broom	112	Servant Pride	115

Third race, purse $600, claiming, four-year-olds and up, five and a half furlongs:

*Chatuga	103	Skippy McGee	113
Kalrack	113	*Rapid Bells	108
*Scobina	103	*Idle Worker	108
*Gildas Lass	103	*Luteen	108
Beaver Lake	113	*Princess Stone	103
Margaret Nadi	103	*Aurora Girl	103
Ducmiss	108	*Galeway	108
Two Tricks	108	*Hooking	108
Sun Dora	108	*Ito	108

Fourth race, purse $700, allowances, three-year-olds, six furlongs:

Pegging Away	105	Dolly Val	105
Prince Argo	110	Bosto	108
a-She's Right	105	a-Busse Trumpet	110
Sun Madras	110	Allanwood	110
Ultimus	105	Xavier	108

a-P. L. Kelley entry.

Fifth race, purse $700, claiming, four-year-olds and up, one mile and 70 yards:

Yes Polly	112	*Brill	105
*Geologist	109	*Hilsinger	111
Saracen	117	Boston Sound	117
*Brill	105	*Wazayata	107
*Hilsinger	111		

Sixth race, the Inaugural Handicap, purse $1500, three-year-olds and up, six furlongs:

Prince Torch	106	b-Reaping	118
a-Pegging Away	92	Dolly Val	103
a-Lucky Ducky	103	Allanwood	100
Bold Lover	105	a-Cardinalis	108
b-Miss Delphin	112	Getalong	101
Black River	119	Faust	112
Ding Bin	104	c-Transmutable	110
Chance Ray	122		

a-F. Seramba entry; b-Mrs. A. M. Creech entry; c-P. L. Kelley and Little entry.

Seventh race, purse $600, claiming, four-year-olds and up, one mile and 70 yards:

Round Heel	113	Jewelry	109
Noahs Pride	114	Oh Dolly	109
Discourse	114	Blind Sage	113
*Bahadur	109	Dark Roamer	114
Repadi	114	*Genesis	109
*Union	109	*Brown Man	109
*Hearty	116		

Eighth (Sub.) race, purse $600, claiming, four-year-olds and up, one mile and 70 yards:

Blond Jester	105	*Red Tree	108
Golden Pigeon	109	War Dimes	114
*Glad Wings	103	Hurry Hawk	114
Tut Tut	114	Ruff Day	114
*Grandmas Boy	109	*Vin Noir	109
Boomp Pal	114	Jolly Pilot	114
*Attaluqueches	109	*Mint Box	104
Baby Joe	114	*Whitharral	109

Ninth (Sub.) race, purse $600, claiming, four-year-olds and up, five and a half furlongs:

*Shady Gate	103	*Pay Check	108
*Gray Ethel	103	*Royal Tuscan	108
War Saint	113	What A Question	108
*Spanish Red	108	*Immutable	103
Leans G.	103	Sun Image	108
*Gay Sweep	103	*Pink Post	108
Realaway	113	*Flashing Thru	108
Flying Tackle	113	*Jules Lazard	108
*Plenty Charm	103	Trevallon	113

*Apprentice allowance claimed.

40,000 ATTEND SUFFOLK DOWNS TRACK OPENING

BOSTON, April 30.—A crowd of 40,000 at Suffolk Downs today welcomed horse racing back to New England for the 1938 season and saw the H. & H. Stock Farm's Panther Creek win the $5000 added Plymouth Rock Handicap.

Panther Creek took the opening day feature by two lengths and a half over Mrs. Emil Denemark's Higher Cloud to pay $14.40 for a $2 ticket. Higher Cloud, which paid $4.60 to place, nosed out the favored Clocks, from the L. E. Ogle Barn, in a photo finish for second. Clocks paid $2.40 to show.

Panther Creek's win was his second win of the year in five starts and the $2150 that the victory was worth brought his earnings to $3400. Clocks, shipped here on the eve of the opening for the race, burned up $14,202 that was bet on him to win when he was not able to go on with Panther Creek's stretch drive.

Jockey Scheih, who rode Panther Creek, won also with R. Pinchot in the second race and Upsilala in the fourth.

BELLEVILLE BOWLERS TAKE FIRST PLACE IN ILLINOIS TOURNEY

PEORIA, Ill., April 30.—Al Hartman's Falstaff Beers of Belleville rolled into first place in the five-man event of the Illinois State Tourney here today with a 2854 pin series. Max Stein, former A. B. C. All-Events Champion rolled with the Belleville team. He gathered 545. Hartman was top with a 640-pin series.

J. Granberg and W. Hartman, Belleville grabbed second place in the two-man event with 1111.

R. Crone Woodstock, shot 623 for fourth place in singles while E. Wirz, Belleville hit 619 for fifth place.

Max Stein shot 595 in the doubles and 582 in singles.

COLLYER'S SELECTIONS

At Aurora.

1—Sister Polly, Individual, Pedant.
2—The Millay, Equanimity, Wee Emma.
3—Two Tricks, Beaver Lake, Aurora Girl.
4—Xavier, Dolly Val, Kelly entry.
5—Yes Polly, Boston Sound, Hilsinger.
6—CHANCE RAY, Creech entry, Faust.
7—Hearty, Bahadur, Repaid.
8—(Substitute), Rough Day, Golden Pigeon, Red Tree.
9—(Substitute), Realaway, Pay Check, Leans G.

At Jamaica.

1—BILL D, Bieber-Jacobs entry, Eldee.
2—Cantwell, Hasten Up, Cherachin.
3—Gravilla, Gerry entry, Mollie Swain.
4—Join Us, Spandau, Our Ketchum.
5—Noel H, Scrooge, Ceiling.
6—Alarming, Moon Folly, Memoirs.
7—Mamm's Choice, First Bid, Interpreter.

At Pimlico.

1—Oak Apple, Hardy Jim, Top Staff.
2—Balcony, Vitascope, Bare Back.
3—Mattapony, Aglow, Rachem.
4—Oravat, Teddy Weed, Autumn Quest.
5—Jay Jay, Freemineut, Infantry.
6—Golden Vein, Evergold, Klevson.
7—MORALIST, Shot and Shell, Chief Evergreen.

MOST PROBABLE WINNER—Moralist.
COLLYER'S SYSTEM HORSE—Bill D.
BEST PARLAY—Cantwell, Alarming, Mattapony, to place.

105 Boys Out for Crew Positions.

Rowing is a popular sport at Kent School. The preps have 105 boys on the squad, with 13 shells filled.



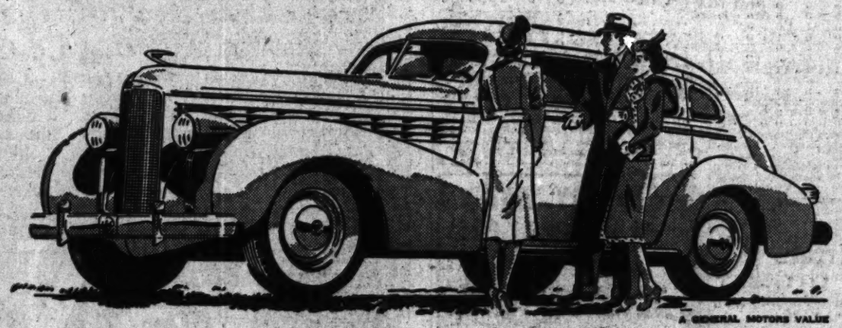
KENTUCKY DERBY FANS!

Add to your enjoyment of the big race by making sure you have enough fresh smokes from "St. Louis' Popular Cigar Store."

CHAS. BURKE
416 N. 12th GA. 5083

Before you pay above $1000 for a motor car—

LOOK AT LASALLE!



MOST PEOPLE WILL AGREE that the motorist who pays the *price* of a LaSalle ought to *get* a LaSalle.

Yet, many do not. They make an expenditure which entitles them to Cadillac quality, Cadillac safety and Cadillac prestige—but fail to secure them.

This is undoubtedly due to a misunderstanding as to the cost of a new LaSalle.

V-8 CADILLAC ENGINES

Because LaSalle's *reputation* is so fine, they think the price must be high.

However, this is not the case. There are actually eleven motor car manufacturers who have models costing more than a new LaSalle V-8.

Before *you* invest—investigate. If you expect to spend above $1,000 for your next car—come in and look at LaSalle.

4100 LACLEDE **OLIVER CADILLAC CO.** JE. 3080

BROADWAY GARAGE, Columbia, Mo.
CAPITAL GARAGE CO., Jefferson City, Mo.
ZUMWALT MOTOR CO., Louisiana, Mo.
RYLAND MOTOR CO, Mexico, Mo.
RANDOLPH MOTOR SALES, Moberly, Mo.
SHARP MOTOR CO., Poplar Bluff, Mo.
BOYER AUTO SERVICE, Sikeston, Mo.
HAERLE CADILLAC-LA SALLE CO., Quincy, Ill.
WILHELM MOTOR CO., Hannibal, Mo.
MILLIKEN MOTOR CO., Cape Girardeau, Mo.
CAPITOL CHEVROLET CO., Effingham, Ill.
SIMPSON MOTOR CO., Carrollton, Ill.
BAYER MOTOR CO., Mount Vernon, Ill.
CHARLES S. MEYER MOTOR CO., Belleville, Ill.
FORD CHEVROLET CO., Marion, Ill.
HAMMOND PONTIAC CO., Granite City, Ill.
CENTRAL GARAGE CO., Inc., Greenville, Ill.
BROADWAY CADILLAC LA SALLE CO.,

ADDITIONAL SPORT NEWS

ST. LOUIS BOYS IN THE MINORS

Willis Norman, who had been playing right field for Hollywood of the Pacific Coast League, was benched by Manager Wade Killefer because of weak hitting, Norman, regarded as a slugger, was obtained from St. Paul of the American Association. He had a trial with the White Sox a couple of seasons ago.

Herb Fash, former St. Louis U. athlete, who played first base for Dayton Beach in the Florida State League, has been sold to Taff of the Texas Valley League.

Joe Schultz Jr., catcher, who trained with the Cardinals at Bradenton, Fla., has joined the Asheville Tourists of the Piedmont League. He is a son of Joe Schultz, the Pittsburgh Pirates farm manager.

Jack Zeller, director of the Detroit Tigers' minor league clubs, started for a 30-day tour of the Tigers' farms, setting out from Beaumont, Tex.

Tom Cigno, an infielder, a protege of the St. Louis Fire Department, has been released by Bartlesville of the Western League.

Joe Rayne, a first sacker, who was sent to Mayfield of the Kitty League by Springfield of the Three-I League last week, has been transferred to Batesville of the Northeast Arkansas League. All clubs are Browns' farms. Elmer Kirchoff of East St. Louis is manager of the Batesville team.

George Silvey, an outfielder, who had signed as manager of the Shelby club of the North Carolina State League, but was declared a free agent by Judge Landis in the Cedar Rapids case, and instructed not to affiliate with a St. Louis Cardinal club for three years, will be permitted to manage the Shelby club after all. Silvey pleaded his case to Judge Landis by letter and the concession was granted, but he will be a free agent after the 1938 season.

Al (Chink) Marchand, outfielder with Seattle of the Pacific Coast League, has returned to right field for the Seals after injuring an ankle during spring training. Marchand played with Kansas City of the American Association last season.

The Rochester infield in the International League has Maurice Sturdy of Kirkwood at third base, Tony Mallinosky of Collinsville at third and Jack "Red" Juelich at the keystone sack. On other International League clubs are Alban Glossop, at second base for Syracuse, and Herman "Ham" Schulte, at second base for Newark. At Baltimore, Chalmers Cissell is playing third base.

Billikens Split Double Header

NORMAL, Ill., April 30.—St. Louis University's Billikens and Illinois Normal U's Red Birds divided a twin bill here this afternoon, the latter winning the first game 6 to 1 and the Billikens the second by the same score.

Roy Scott, the Billikens' submarine hurler, pitched great ball to give his teammates a victory. He doled out five hits, the same number allowed the Bills in the first game, and struck out 11 batters.

In the opening contest, the pitching of Earl Sprau and the timely hitting of his mates, who got nine hits off Mike Hart, gave the Normal club victory. Sprau permitted but five scattered hits, never more than one in any inning.

YVON ROBERT TO MEET GOTCH IN MAT MATCH

Yvon Robert, Canadian wrestler, will appear at the Auditorium Friday night in the semi-windup of the program featuring Everett Marshall and Ivan Managoff. Robert will meet Young Frank Gotch. Louis Thesz of St. Louis will face Henry Piers, newcomer here from Holland, in another bout.

Eastern Zone Skeet Shoot.

The Missouri Eastern Zone skeet tournament is scheduled to take place next Friday, Saturday and Sunday on the two fields of the St. Louis Skeet and Trap Club, one mile west of Sylvan Beach, on Highway 66. The shoot will be conducted under the auspices of the Missouri Skeet Association, of which Tyre M. Green is secretary.

THE BOX SCORES

(FIRST GAME.)

St. Louis University.	AB.	R.	H.		Normal	AB.	R.	H.
Mahon, c	4	0	1		Spirduso, cf	4	1	2
Hasser, 2b	3	1	0		Aicks, 1b	4	0	0
Mudd, lf	4	0	2		M'Re'ds, ss	4	0	1
Mc'Gi'le,ss	4	0	0		Garnero, c	4	2	3
Lake, cf	3	0	0		Larison, rf	4	1	1
Blum'itt,3b	3	0	0		Busker, lf	4	1	1
Cochran, rf	3	0	1		Cline, 3b	4	0	0
Per'son, 1b	3	0	1		Mat'ws, 2b	3	0	0
Hart, p	3	0	0		Sprau, p	3	1	1
xRyan	1	0	0					
Totals	31	1	5		Totals	34	6	9

xBatted for Perkinson in ninth.

St. Louis	—	0	0	0	0	0	1	0	0	0—1
Illinois Normal	—	1	0	0	1	0	3	1	0	x—6

Errors—McGonnigle, Lake. Runs batted in—Mudd, Larison, Busker (2), Sprau, Garnero. Two-base hits—Mudd, Spirduso, Sprau. Stolen bases—Spirduso, Garnero, Busker. Base on balls—Off Sprau (3). Struck out—By Sprau 9; by Hart 5. Left on bases—St. Louis 6; Illinois Normal 4. Time—1:50. Umpires—Hauptmann and Matteoo.

SECOND GAME

ST. LOUIS U.	AB.	R.	H.		NORMAL.	AB.	R.	H.
Ratican, cf	5	0	1		Spirduso, cf	4	0	1
Hasser, 2b	5	1	1		Aicks, 1b	4	0	2
Mudd, lf	4	1	2		M'Rey'ds, e	5	0	0
Mahon, c	4	1	1		Augustine, c	2	0	0
Mc'nigle, ss	3	2	1		Garnere, c	3	0	0
Blum'itt, 3b	3	1	2		Alex'der, rf	3	1	1
Ryan, 1b	4	0	1		Rainline, lf	3	0	0
Hyland, rf	3	0	1		Larison, lf	2	0	0
Scott, p	4	0	0		Ingerski, 3b	1	0	0
					Cline, 3b	0	0	0
Totals	36	6	10		Cox, 2b	1	0	1
					Mait'ws, 2b	0	0	0
					Brent, p	2	0	1
					Kavanaugh,	2	0	0
					Totals	31	1	5

St. Louis U.	—	—	—	1	1	0	0	0	0	—6
Ill. Normal	—	—	—	0	0	0	0	0	1	—1

Runs batted in—Ryan, Hyland (3), Blumenritt, Two-base hit—Mudd. Stolen bases—Brent, Aicks. Double plays—Unassisted—Ingerski. Wild pitches — Scott. Balks—Scott, Kavanaugh. Base on balls—Off Brent, 2; off Scott 8. Struck out—By Brent 4; by Scott 11; by Kavanaugh 4. Pitching record—Off Brent 7 hits, 2 runs in 5 innings none out in sixth; off Kavanaugh 3 hits, in 4 innings.

Rye Gets Lacrosse Tourney.

The national women's lacrosse championship will be held at Rye, N. Y., the Memorial day week-end.

Muny Scores

Y. M. C. A. INDUSTRIAL NO. 1.
BUTLERS 5, GAYLORDS 4.

										R.	H.	E.
Gaylords	—	—	0	0	0	0	0	1	3	—4	10	2
Butlers	—	—	0	0	0	0	0	0	1	—5	10	1

Batteries: Gaylords—McPheeters and Taylor; Butlers—Vois and Mitchell, Cummings. Umpire—Gromecki.

Y. M. C. A. INDUSTRIAL NO. 2.
ADAMS 5, VENDORS 2.

										R.	H.	E.
Vendors	—	—	0	0	2	0	0	0	0	—2	2	4
Adams	—	—	0	4	0	0	1	0	0x	—5	9	1

Batteries: Vendors—Connell and Lemen; Adams—Jordan and Tassarek. Umpire—Joe Mullen.

PROCTER-GAMBLE 7, NATIONALS 2.

										R.	H.	E.
Nationals	—	—	0	0	0	0	0	2	0	—2	5	5
Procter-Gamble	—	—	1	0	0	0	3	0x		—7	12	2

Batteries: Nationals—Fussner, Stauder, P. Andello; Procter-Gamble — Bohnaker and Buehler. Umpire—J. Finnegen.

JUNIORS.
STREET LEAGUE.
MILLERS 11, SOUTHWESTS 1.

										R.	H.	E.
Southwest App.	—	—	0	0	0	0	0	0	1	—1	7	4
Miller Drugs	—	—	2	0	9	0	0	x	—11	10	1	

Batteries: Southwest—J. Davis, Stock and Kern. Miller Drugs—Kimmel and Orwig.

COMMODORES 8, BOB WHITES 5.

Innings—	1	2	3	4	5	6	7	8	R.	H.	E.
Commodores	2	2	0	1	0	0	0	3—	8	5	4
Bob Whites	2	0	0	1	3	0	0	0—	5	6	6

Batteries: Commodores—Seelig and Todorovich; Bob Whites — Russell and Galaczyski.

WEBSTERS 5, COLUMBIAS 1.

Innings—	1	2	3	4	5	6	7	R.	H.	E.
Columbias	0	0	1	0	0	0	0—	1	3	1
Websters	0	0	3	2	0	0	x—	5	4	0

Batteries: Columbia Squires—O'Rourke and Murray; Webster Eagles—Straton and Meyer, Adams.

FRISCH LEAGUE.
TOWERS 7, RAVENS 3.

Innings—	1	2	3	4	5	6	7	R.	H.	E.
Ravens	0	2	0	0	0	0	1—	3	5	6
Towers	1	1	4	0	1	0	x—	7	5	3

Batteries: Ravens—Hammerle, Whitehead anad Risme. Tower Merchants — Wamser and Dueker.

BLACKHAWKS 12, BARONS 5.

Innings—	1	2	3	4	5	6	7	R.	H.	E.
Black Hawks	1	2	0	2	1	4	2—	12	8	0
Barons	1	0	3	0	0	1	0—	5	7	1

Batteries: Black Hawks—Haegen and Scutt; Barons—Edwards and Kosden.

WALNUT PARK 4, REDBIRDS 3.

Innings—	1	2	3	4	5	6	7	R.	H.	E.
Redbirds	0	0	1	0	0	1	1—	3	5	1
Walnut Park	2	0	0	0	0	2	x—	4	8	2

Batteries: Redbirds—Little and Hall; Walnut Park—Potts and Noser.

MUNICIPAL LEAGUE PITCHER GIVES NO HITS IN 7 INNINGS

Edwin Kimmel, 16-year-old pitcher, allowed the opponents no hits as his team, the Millers, defeated the Southwests, 11 to 1, in a Municipal League, junior division, baseball game yesterday afternoon. The game was only seven innings.

Kimmel struck out nine and walked seven. The losers scored their lone run in the seventh frame.

The teams are members of the Gabby Street League.

LEWIS ACCEPTS TERMS FOR CONTEST HERE WITH HARRY THOMAS

John Henry Lewis, light-heavyweight champion of the world, has accepted terms for a match here with Harry Thomas, Eagle Bend (Minn.) heavyweight, Larry Atkins, matchmaker, stated in a wire from Cleveland last night.

Thomas has not yet agreed to meet Lewis and in the event he will not, Atkins stated he would try to arrange a bout between Jimmy Adamick, Detroit heavyweight, who knocked out Red Bruce at the Auditorium Thursday night, and Otis Thomas, who won from Charley Belanger on the same program.

Atkins is the proud father of a baby girl born to Mrs. Atkins at the home of her parents in Cleveland Friday.

Auto News and Notes

NINE HUNDRED AND FIFTY Standard Oil dealers from St. Louis, the county and surrounding Missouri territory met Monday and Tuesday nights at the DeSoto Hotel to hear Standard Oil Co. officers explain advertising and merchandising plans for spring and summer. C. C. Smith, assistant manager, told the dealers that Standard Oil was putting the bulk of its 1938 advertising appropriation into newspaper space, and said that the advertising program featured low cost per mile driving and, directed attention to clean restroom service for motorists,. A humorous monologue on the evolution of the restroom as a factor in merchandising was given by R. W. May, manager of the St. Louis division, who remarked that Standard Oil dealers were pioneers in furnishing clean restroom facilities.



R. W. May

The company's new policy of offering Quaker State motor oil through Standard Oil stations, and plans for further featuring of this added product, were discussed by G. T. Dougherty, special salesman. C. Mahoney, of the Quaker State Oil Refining Co., reviewed the advertising campaign with the help of a technicolor film.



C. C. Smith

Dramatizations of various sales problems and methods of dealing with them, of ways to create the urge for traveling, and of ways in which dealers could take advantage of advertising and merchandising plans and features, were presented by C. S. Reiber, sales manager; F. C. Dickerson, tire sales manager, and F. B. Kramer, advertising representative, all of the St. Louis office.

May closed the meetings with assurances that there would be plenty of business for salesmen who would go after it, and gave a resume of the assistance upon which Standard Oil dealers could count in 1938.

The meeting was in charge of D. F. Conrad, special salesman in St. Louis.

A PART IN THE PROMOTION of the New York World's Fair, which will open in 1939, is to be played by U. S. Rubber, according to R. L. Whisler, district manager here for the U. S. Tire Dealers' Mutual Corporation. To help in stimulating interest in the fair, 48 goodwill cars will leave New York tomorrow to tour every state and visit all the state capitals and the largest cities. The cars will be driven by members of U. S. Rubber's field engineering organization and will be equipped with U. S. Royal Master safety tires. Each of the 48 cars will be driven directly to a state capital. A forty-ninth car will go to Washington. In addition to the fair promotion, the cars will serve, with the co-operation of the A. A. A., as a national safety driving demonstration. The drivers have been made special members of the A. A. A. and the United States Safety Society.



R. L. Whisler

A NEW LINE OF DODGE three-quarter-ton trucks is announced. With a maximum gross weight rating of 5200 pounds, the new trucks are available with flat cowl face, chassis and cab, express, stake and platform body types on 120-inch wheelbase and in all these types plus panel and canopy models on an 136-inch wheelbase. Dimensions of the panel body are length, 115 inches; maximum width, 58⅝ inches and maximum height, 80⅝ inches. The engine used in these trucks develops 75 horsepower.

THE CONTINENTAL AUTO Supply Co. has moved into its new building at 5837 Delmar boulevard where it has complete modern equipment for servicing on autos, brakes, tires, batteries, lubrication and washing. The firm, of which Walter St. Cyr is head, held its formal opening in the new quarters Friday and yesterday. A gasoline filling station and motor oil service are part of its setup.

JOHN P. MANSFIELD, WHO for the past six years was merchandise manager and district representative in Chicago, has been appointed city manager for Dodge in St. Louis. He started in business with the Chrysler Corporation 15 years ago, serving as a factory apprentice, in the car order department, as a dealer's retail sales manager and as a used car representative, and joined Dodge eight years ago.



J. P. Mansfield

His appointment was announced at a Dodge luncheon held at the Park Plaza by Allison Miller, regional manager. Les Mahon, whom Mansfield succeeds as city manager, has been transferred to Seattle, Wash., where he will be in charge of truck sales.

STARTING TOMORROW, A fleet of 25 Buick cars, carrying couriers of the New York World's Fair which will open in 1939, will leave New York for all parts of the country. The fleet will be made up of Model 81 and 91 Buicks, on the roof of each of which will be a stainless steel model of the trylon and perisphere scheme of the fair. In Missouri, the car assigned to this State will visit St. Louis and other cities, and at Jefferson City a key to the fair and a scroll to be signed will be presented to Gov. Stark. On completion of the tour, the model trylon and perisphere and the scroll will be placed on exhibition at the State Capitol.

TWENTY-SEVEN GRADUATES of the Chevrolet school for sons of Chevrolet dealers heard M. E. Coyle, general manager of the company, deliver the commencement address in Detroit the past week. W. E. Holler, general sales manager for Chevrolet, suggested that the dealers give their graduating sons positions in the business management of their business, so that the benefits of their training might be capitalized. Among the graduates were Hubert L. Tate, son of J. H. Tate, of the Gallatin Motor Co., Gallatin, Mo., and Charles De Witt, son of E. E. De Witt, of the Corn Belt Chevrolet Co., Jacksonville, Ill.

PLANS FOR A NATIONAL TIRE Safety week from May 14 through May 21, designed as the climax of a campaign to accelerate the replacement of an estimated 59,000,000 auto tires which have been worn smooth or will be before the end of this year, are being pushed by the tire division of the Rubber Manufacturers' Association. Facts emphasizing the danger of driving cars with worn tires will be presented, as will also the economic folly of trying to obtain the few extra miles in dangerous casings.

GOSSIP TO THE EFFECT THAT rubber fenders for autos are in the offing is the result of wishful thinking rather than matured consideration of the problems involved, according to R. C. Sanders, rubber expert for the De Soto car factory. "It is easy to see that the driver who is in the habit of nicking others' fenders would like to see such a development soon," Sanders says. "But years of research and development in the laboratory must be spent before anything practical in the way of rubber fenders will result."

APPOINTMENT OF WILLIAM K. Harrison as assistant sales manager for Willys Overland Motors, Inc., is announced. Harrison goes to Willys from Pittsburgh, Pa., where he was active in wholesaling and retailing low priced cars.

THE LARGEST SEVEN-PASsenger Plymouth ever built has just been added to the Plymouth line. It is a four-door touring sedan with built-in trunk, has a 132-inch wheelbase and measures 214 inches from bumper to bumper. The auxiliary seats, which fold into the back of the front seat when not in use, are four inches wider than seats formerly regarded as adequate, and are built three inches closer together, to seat three passengers in comfort. The car has a rear axle gear ratio of 4.3 to 1 for reserve power when carrying driver and eight passengers.

THE EDDIE C. MILLER MOTOR CO., which for the past 15 years has been at 1831 South Kingshighway, has moved one block east to 1938 Vandeventer avenue where new and larger quarters give it more than 10,000 square feet of floor space. The firm, of which Eddie C. Miller is president, specializes in dent and fender work, and also is a Hudson and Terraplane auto dealer. Miller said that new equipment was being installed and the building completely redecorated. He is retaining his organization, with George Craig as shop foreman and Robert E. Knoblauch as sales manager in charge of Hudson and Terraplane sales.

SPECIAL RECOGNITION FOR outstanding work has been given by the Pontiac Motor Co. to Eugene Haley, parts and accessories manager for the Christ Christen Pontiac Co., St. Louis. It ranks him as one of the leading parts managers for Pontiac dealers in the country.

NINE TROPHIES WON BY Graham cars in the last three Yosemite gasoline economy runs will be sent on a tour of dealers' showrooms throughout the country. Each year since 1936, Graham Supercharged have won the sweepstakes trophy in this competition with Clay Moore, a nonprofessional, driving the cars. Osborn Wedgworth was driver of the unsupercharged Grahams which won price class awards.

STEAMBOATS BEING SHIFTED FOR SUMMER EXCURSIONS

President to Start North From New Orleans May 24; Capitol Due Here by May 11.

Shifting of the five boats of Streckfus Steamers, Inc., has been started in preparation for the summer excursion season on the Mississippi and Ohio rivers. The all-steel President began operations at New Orleans April 17. It will start north May 24 and will reach St. Louis for the summer June 11.

The Capitol, which left New Orleans April 18, will be here May 11 for an excursion of the Kirkwood and Ferguson high schools and May 23 and 24 for trips for the Granite City High School, the National Association of Purchasing Agents, Lindenwood College and the Retail Druggists' Association. Then it will move on to St. Paul for the summer.

The J. S. will b ehere June 4 to 7 for a number of excursions, then will put in the summer between Hannibal, Mo., and Red Wing, Minn. The St. Paul will move from Paducah, Ky., to Pittsburgh, and the Washington will continue to cruise the Ohio.

Starts MAY 1ST Enter Now!..

Oldsmobile's Great $10,000 Prize Contest

50 CASH AWARDS FOR THE 50 WINNING LETTERS ABOUT OLDSMOBILE'S AUTOMATIC SAFETY TRANSMISSION!

1st PRIZE $2,500.00
2nd PRIZE $2,000.00
3rd PRIZE $1,500.00
4th PRIZE $1,000.00
5th PRIZE . $750.00
Next 10 Prizes, each $100.00
Next 15 Prizes, each $50.00
Next 20 Prizes, each $25.00

Get in on Oldsmobile's big Nationwide Prize Contest now! Learn about Oldsmobile's Automatic Safety Transmission. More than just a gear-shifter, it's the greatest engineering development since the self-starter. It makes driving simpler, safer and more enjoyable—yet saves 18 to 20 per cent on gasoline. Come in and see us today for complete Contest details and Certificate of Entry.

Drive an OLDSMOBILE with AUTOMATIC SAFETY TRANSMISSION



Come prepared to have the greatest driving thrill in your motoring experience! Try Oldsmobile's Automatic Safety Transmission in crowded city traffic—out on the open road—up the steepest hills you can find. Learn for yourself why owners say, "It opens a whole new world of performance."

Write a 200-Word Letter telling "Why I Like It!"



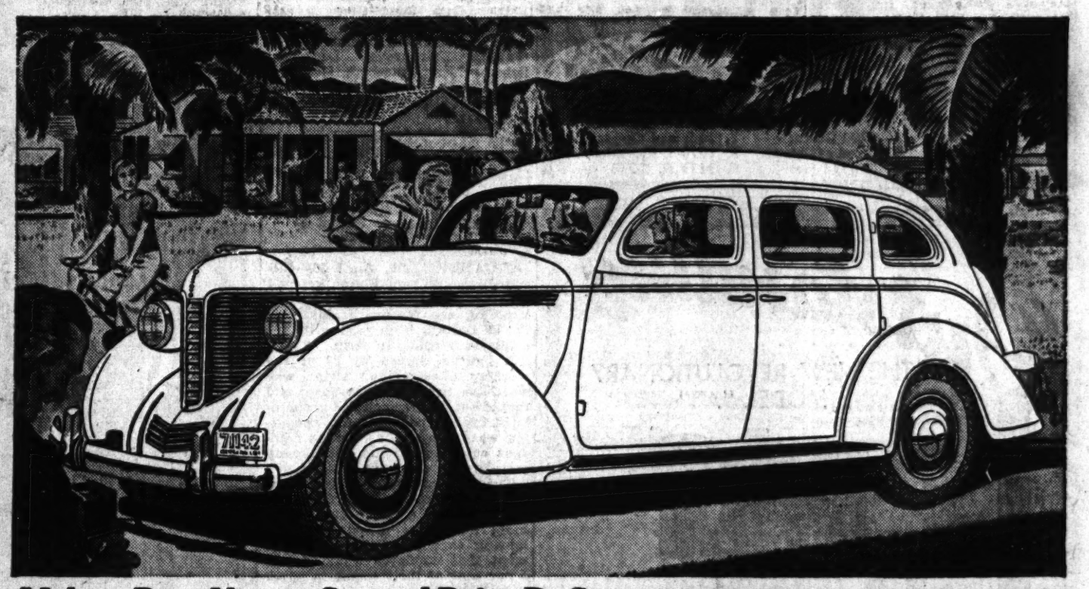
After you take a trial drive, write a simple, straightforward letter about your experience—just tell "Why I Like Oldsmobile's Automatic Safety Transmission." Use your own stationery and do not write more than 200 words. Then, mail your letter, together with Certificate of Entry, to Oldsmobile, Dept. C, Lansing, Mich. Enter today! Contest closes May 31st.

SEE YOUR OLDSMOBILE DEALER NOW!

SEE US FOR THE BEST DEAL IN TOWN



WE'LL SHOW YOU HOW DE SOTO SAVES YOU MONEY!



Make a Date Now to See and Drive De Soto—the BIG Car that Costs so LITTLE!

YOU CAN figure De Soto's *first* savings easily: Just add up the extra value—then compare the low cost.

De Soto's *second* savings are apparent every mile you drive. This great car costs no more to run than most small cars!

De Soto is a big car at small-car cost—with faster pick-up . . . bigger, genuine hydraulic brakes . . . soundproofed Safety Interior, "cushioned" ride, and brilliant new styling.

This great De Soto is easy to own! See it at your dealer's today. DE SOTO DIVISION OF CHRYSLER CORPORATION, DETROIT, MICHIGAN.

TUNE IN MAJOR BOWES' AMATEUR HOUR—COLUMBIA NETWORK—THURSDAYS 8 TO 9 P. M., E. S. T.

SIX WAYS YOU SAVE

1 You save when you buy . . . De Soto is now priced just above the lowest.
2 You get a liberal allowance for your present car.
3 You save on gasoline and oil with De Soto's 93 horsepower "Economy Engine."
4 You cut valve grinding costs with De Soto's valve seat inserts.
5 You save on brake linings with De Soto's equal-pressure hydraulic brakes.
6 You save on upkeep costs . . . Chrysler Corporation engineering sees to that.

SEE YOUR DE SOTO DEALER FOR A GREAT CAR, FINE SERVICE AND A SQUARE DEAL

DE SOTO AND PLYMOUTH DEALERS

ST. LOUIS DEALERS—
MOUND CITY MOTORS, 1821-29 Locust
DES PERES MOTOR CO., Des Peres, Mo.
DOWNS-MEIER MOTOR CO., 4561 Delmar
EHRLER-GANGLOFF MOTOR CO., 2729 N. Grand
GATEWAY MOTOR CO., 2001 S. Seventh
GRAVOIS MOTOR CORPORATION, 4725 Gravois
LOWRY MOTOR CO., 7434 Manchester
O'LEARY & McCLINTOCK MTR. CO., 6300 Wells, Wellston Mo.
PARDUE-SHELDON MOTOR CO., 5220 Natural Bridge
S. KIRKWOOD AUTO CO., 304 S. Kirkwood, Kirkwood Mo.
SO. SIDE MOTOR SALES, 3400 Gravois
MISSOURI DEALERS—
ALLEN, E. F., Edna, Mo.
BISMARCK MOTOR CO., Bismarck, Mo.
BRUCKER MOTOR SALES, 1030 Clay, St. Charles, Mo.
BOUNDS, C. E., Greenville, Mo.
CAPITAL MOTOR CO., Jefferson City, Mo.
CITY GARAGE, Licking, Mo.
DOWLING MOTOR CO., Montgomery City, Mo.
ELSEY MOTOR CO., Potosi, Mo.
FLETCHER & BARGER, Ironton, Mo.
W. SCOTT FOX MOTOR CO., Fulton, Mo.
BIEBEL MOTOR CO., Macon, Mo.
E. R. GODDARD & CO., Robertson, Mo.
GOODMAN MOTOR CO., Barnett, Mo.
GOODMAN MOTOR CO., Eldon, Mo.
HALLIBURTON MTR. CO., Canton, Mo.
HARRISON, W. L., Hannibal, Mo.
MYLERS AUTO SUPPLY, Festus, Mo.
KINCHLOE MOTOR CO., Monroe City, Mo.
LA RUE, C. E., Troy, Mo.
C. W. MILLER & SON, Elsberry, Mo.
MISSOURI MOTOR CO., Columbia, Mo.
MITCHELL, DANIEL B., St. James, Mo.
HUDSON MOTOR CO., Perryville, Mo.
OBENHAUS MOTOR CO., Hermann, Mo.
RANDOLPH SERVICE STA., Sparta, Ill.
REDDICK MOTOR CO., Steelville, Mo.
SEEGER, GEO. J. & SON, Creve Coeur, Mo.
SIBERT MOTOR CO., Moberly, Mo.
STALEY MOTOR CO., Bowling Green, Mo.
SULLIVAN MOTOR CO., Sullivan, Mo.
TRUITT MOTOR CO., Kirksville, Mo.
TRUITT BROS. MOT. CO., Novinger, Mo.
WALKER GARAGE, Mexico, Mo.
WALKER MOTOR CO., Shelbina, Mo.
CLAY'S GARAGE, Dixon, Mo.
ILLINOIS DEALERS—
BASSO MOTOR CO., Benld, Ill.
BATCHTOWN MTR. CO, Batchtown, Ill.
BROWN, JOHN T., INC., 1608 E. Broadway, Alton, Ill.
CARROLLTON IMPLEMENT CO., Carrollton, Ill.
COLLINSVILLE GARAGE, Collinsville, Ill.
FINSON MOTOR CO., Pittsfield, Ill.
FIREBAUGH MOTOR SALES CO., Mt. Vernon, Ill.
4-S-6 COMPANY, 816 Broadway, Highland, Ill.
HENSON MOTOR SALES, Fairfield, Ill.
GOECKNER BROS., Effingham, Ill.
HARDING MOTOR CO., 622 St. Louis Ave., E. St. Louis, Ill.
HUNT AUTO SALES, 2009 Madison, Granite City, Ill.
JENKINS MOTOR CO., Girard, Ill.
LA CROIX MOTOR CO. Dupo, Ill.
LAUERMAN & SON, New Athens, Ill.
MINDRUP AUTO SERVICE, Edwardsville Ill.
PEOPLE'S SERVICE GARAGE, Mt. Olive, Ill.
SPENCER, E. K., De Quoin, Ill.
STRAWN, CHAS. M., 222 W. Court, Jacksonville, Ill.
WATERLOO AUTOMOBILE CO., Waterloo, Ill.
WAGNER AUTOMOBILE CO., 111 East A Street, Belleville, Ill.

W P A MUSIC GROUPS TO GIVE CONCERTS

Performance Scheduled This Week as Part of National Observance.

Three of the four St. Louis units of the W P A Federal Music Project will give a series of performances this week as part of the observance of National Music Week, which begins today and ends next Sunday. The fourth unit, a music teaching class, will give an operetta at 5 o'clock this afternoon at Girls' Home, 5505 Enright avenue.

The schedule of the musical units follows: Concert orchestra of 32 pieces—today, Jewel Box in Forest Park, 2 until 5 p. m.; Tomorrow, Soldan High School, 9 a. m. until 3 p. m.; Tuesday, Stowe Teachers' College and Simmons School, 9 a. m. until 3 p. m.; Wednesday, Blewett High School, 9 a. m. until noon; Thursday, Roosevelt High School, 9 a. m. until noon; next Sunday, Jewel Box, Forest Park, 2 until 5 p. m.

Brass sextet: Today, Jewel Box, 1:30 until 4:30 p. m.; Tomorrow, St. Joseph's Orphanage; Wednesday, Central Y. M. C. A., 7:15 until 9:15 p. m.; Thursday, Railroad "Y," 7 until 9 p. m.; Friday, St. Louis Altenheim, 7:30 until 10:30 p. m.; next Sunday, Jewel Box, 1 until 3:30 p. m. and St. Michael's Church, 4 until 5:30 p. m.

Colored orchestra of 12 pieces: Today, Urban League, 4 until 7 p. m.; Tomorrow, Mullanphy Community Center, 8 until 11 p. m.; Wednesday, Neighborhood Association, 8 until 11 p. m.; Thursday, Douglas High School of Webster Groves, 6 until 11 p. m.; Friday, Old St. Patrick's Church, 9 until 11:30 p. m.; next Sunday, Pleasant Green Baptist Church, 3 until 5 p. m.

All performances are free and open to the public. The units, which have given previous performances in the city, are in charge of Elmer B. Schwarzbeck, State director of the project, with offices in the old Federal Building, Eighth and Olive streets.

BROTHER AMBROSE DIES

Succumbs at 72 After Long Teaching Career.

Brother Ambrose Michael, a member of the Christian Brothers for 53 years, died yesterday of a complication of ailments at Alexian Brothers Hospital. He was 72 years old.

Until his retirement five years ago, he taught at schools conducted by the Christian Brothers at St. Joseph, Mo., Memphis, Tenn., and Santa Fe, N. M. Funeral services will be held Tuesday morning at 8:30 o'clock in the chapel at LaSalle Institute, in Glencoe, St. Louis County, where he had resided since his retirement.

Dixie System

ESTAB. 1926—"A QUALITY INSTITUTION" 24-HOUR SERVICE



3 FREE HAMBURGERS

WITH EVERY 2 YOU BUY at REGULAR PRICE of 5¢ EACH

ALL THIS WEEK MONDAY to FRIDAY INCLUSIVE

Good Any Time Except 10 a. m. to 2 p. m.

USE THIS COUPON!

COUPON

This Coupon Plus 10c will entitle you to the above offer at any of the Dixie System Stores between the hours of 2 P. M. and 10 A. M. from Monday, May 2 thru Friday, May 6. The addresses are listed below:

1 COUPON TO A CUSTOMER (Carry-Out Only)

The Dixie System is happy to make the public this offer strictly as an advertising inducement—to acquaint you with the fine quality of Dixie Hamburgers and allow you to see for yourselves the clean and sanitary conditions under which they are prepared!

'Once Tried—Never Denied'

We invite you to take advantage of our offer during NATIONAL RESTAURANT WEEK.

10¢ BUYS FIVE!

AT THESE DIXIE SYSTEM STORES IN ST. LOUIS

1. 3657 S. Grand
2. 6311 Easton
3. 5932 Easton
4. 4934 Delmar
5. Grand at Delmar
6. 6th and Pine
7. 18th and Chouteau
8. 1070 S. Kingshighway
9. 3113 N. Grand

Outstanding

THE NEW REVOLUTIONARY MODEL "AB"



MODEL "AB"

ARGUS CANDID CAMERA

featuring
- FAST F4.5 LENS
- UP TO 1-200 SHUTTER ACTION
- AUTOMATIC FOCUS
- ONLY 14-OZ. WEIGHT

Here's a precision camera using motion picture film, at a price you can afford. It's always ready for use—there's no clumsy handling necessary to take a picture—just hold it and snap the picture.

$12.50

PLACE YOUR ORDER NOW FOR A NEW IMPROVED MODEL C

ARGUS CANDID CAMERA $25

A fast-action shutter up to 1-300 of a second—fast 3.5 interchangeable lens—built-in range finder—up to 36 exposures to one loading.

CAMERA EXCHANGE

WE BUY, SELL or TRADE

2650 PARK AVE. GRand 1769

PREPARATORY SCHOOL HORSE SHOW WINNERS

Western Military Academy Scored Easy Victory Over 20 Schools.

Western Military Academy scored an easy victory over about 20 schools in winning most points in the fifth annual horse show for preparatory schools, sponsored by Maryville College, which closed last night at Missouri Stables Arena, 5200 Berthold avenue. The show started Thursday night.

Ruth Franklin and Mary Jane Kinsella of Villa Duchesne won first place in the advanced girls' three-gaited pair class, one of the most interesting events last night.

Others in the advanced girls' pair event were Mary Jane O'Reilly and Mary Elizabeth Goodwin of Sacred Heart Academy City House, second place; Mary Jane Muckerman and Lily Claire Faust, Villa Duchesne, third, and Henriette Lane and Suzanne Buckner, Visitation Academy, fourth.

Miss Goodwin also won first in the three-gaited event for single riders in the advanced girls' class, with Miss Muckerman second. Other winners in this class were Irene Corley of Villa Duchesne, Miss Buckner and Miss Faust.

The four-abreast three-gaited event, a lively exhibition of teamwork which drew frequent rounds of applause, was won by a Villa Duchesne team composed of Ruth Franklin, Lily Faust, Irene Corley and Barbara Griesedieck. The Sacred Heart City House team placed second, with Mary Goodwin, Mary Jane O'Reilly, Mary Tierney and Betty James riding.

The advanced boys' pair class was won by Charles Sell and Franck Kaiser of Taylor School. Cadets Irving Goldman and Howard Arvey of Western Military Academy were second.

Betty James, as an alumna of Maryville, won the aulmnae girls' preparatory school event, with Virginia Martin, Maryville, placing second; Martha Ennen, Sacred Heart Academy, St. Charles, third, and Jane Costigan, Maryville, fourth.

The event for novice boys, ages 14 to 18, was won by Cadet William Cox of Western Military Academy. Second was Louis Holtkamp, Webster Groves High School; third, Franck Kaiser, and fourth, Lester Anixter, Taylor School.

Winners in other events:

Girls, 7 years and under—Betty Benoist, Villa Duchesne; and Nancy Jean Burger, Leslyn Benson and Elaine Burns of Brescia Hall.

Novice Girls, 13 to 18 years—Peggy Ann Davenport of Visitation Convent and Jean Labadie of Villa Duchesne.

Maryville College Class, three-gaited horses — Virginia Martin, Betty James, Jane Costigan and Lois Marie Ebbert.

Three-gaited, any height—Harold Grant Barngrove, Lockwood School; Mary Elizabeth Goodwin, City House; Agnes Killes, Dodson School, and Ruth Franklin, Villa Duchesne.

WRIT BARS FIRM FROM PAYING EMPLOYES PARTIALLY IN SCRIPT

Workers Say De Kalb (Ill.) Merchants Refuse to Accept It at Its Face Value.

By the Associated Press.

SYCAMORE, Ill., April 30.—Circuit Judge William Fulton granted a temporary injunction today restraining the Marquardt Mattress Co. of DeKalb from paying its 100 employes partially in scrip.

A petition signed by 33 of the workers alleged the scrip was worthless for trading purposes and that about $6000 worth had accumulated in their pockets. An accounting was requested, as well as damages equal to the amount already paid by the company in scrip.

The suit related that when the firm transferred its plant from Milwaukee, Wis., early in 1936, Sycamore merchants raised $6000 for moving expenses under an agreement that employes would accept 5 per cent of their wages in paper redeemable at local stores. Later, the petition charged, merchants refused to accept the scrip at its face value.

MISSOURI HISTORICAL SOCIETY HOLDS ITS ANNUAL MEETING

Federal Judge Moore Outlines Background of Louisiana Purchase; New Trustees Announced.

The annual meeting of the Missouri Historical Society, commemorating the Louisiana Purchase, was held last night at Hotel Jefferson.

The historical background of the purchase was outlined by United States District Judge George H. Moore, the principal speaker. Judge Moore commented briefly on the proposed Thomas Jefferson-National Expansion Memorial on the St. Louis river front.

The recent election of six new trustees was announced at the meeting by Charles Nagel, president of the society. They are Walter M. Crunden, Claude S. Kennerly, John S. Leahy, Alex T. Primm, Milton R. Stahl and A. O. Wilson. Trustees re-elected are James M. Breckenridge, J. Hugo Grimm and James Harrison.

MAPLEWOOD VOTES TUESDAY

Election on Proposal to Raise Library Tax From 2 to 5 Cents.

An election will be held in Maplewood Tuesday on the proposal to raise the library tax from 2 cents to 5 cents on the $100 valuation. A majority vote will carry the election.

SEA SCOUT BOAT RACES BEGIN NEXT SATURDAY

150 Boys to Participate in Week-End Contests at Creve Coeur Lake.

More than 150 boys, representing 12 Sea Scout ships, will participate in the opening of the spring racing season at Creve Coeur Lake next Saturday and Sunday. The program will feature point races for single and double gigs, a dinghy race, and two sailing events for X-boats.

Duty crew work was demonstrated at the base last week by 30 Sea Scout officers under the direction of Commodore H. A. Brereton. In addition, 25 boats were repaired and launched in anticipation of activities next week-end.

Two routes have been selected for the 10-day nature study hikes which will feature each two-week session at Camp Irondale this summer, J. Lee Johnson, chairman of the camping committee, announced yesterday. Camp Irondale, sponsored by the St. Louis Boy Scout Council, will open June 19 and continue to Aug. 13.

One route will include visits to Iron Mountain Lake, Pilot Knob, Lake Killarney, Arcadia, Tom Sauk Mountain and Deer Run State Park. Alternating with this route through the season will be another to Clark National Forest by way of Round Spring, Davisville and Indian Trail State Park.

The hikes, open only to senior scouts, will be under the direction of Eagle Scout William G. Hollister, and will emphasize field work in the observation of bird, reptile and animal life, wildflowers, trees and geological formations.

Eight assistant campmasters, who will be in charge of scouting projects at the annual Boy Scout Camporee at Tilles Park May 20-22, have been appointed by the council to assist Col. H. D. McBride, camporee chairman. They are Joseph Smith, George Brockhoff, Arno D. Krause, Walter Jones, R. T. Shepherd, G. V. Bradshaw, Lou Leverington and Oliver Johnson.

Assistant campmasters in charge of camp arrangements have also been selected. They include J. G. Princell, Clyde Connell Jr., Charles Gillespie, Cecil Kirk, W. I. Hanson, A. G. Bauer, E. L. Heitert and A. G. Evers.

Camp Jackson Dinner May 10.

A dinner in commemoration of the taking of Camp Jackson by Union forces in the opening months of the Civil War will be given the evening of May 10 at the Elks' Club, 3619 Lindell boulevard, by the Mid-Town Business Club.

MAN HELD FOR COMPLICITY IN CASTLE PAINTINGS THEFT

English Leader Charged With Burglary and Receiving Stolen Goods.

LONDON, April 30. — George Owen, booked as a "dealer," was remanded in Ashford police court today until May 6 on charges of complicity in the $500,000 theft of several valuable paintings from the castle of Sir Edmund Davis. Detectives are still hunting for the paintings.

Owen is charged with burglary and receiving stolen goods.

The stolen paintings included a Rembrandt, a Reynolds, two Gainsboroughs and a Van Dyck.

VANDERVOORT'S DOWNSTAIRS Store

SCRUGGS-VANDERVOORT-BARNEY • THE QUALITY STORE OF SAINT LOUIS

Sensational Sale



Men's 100% Wool TROPICAL WORSTED SUITS

$15.99

ALTERATIONS: No charge will be made for adjusting of sleeve lengths, trouser waists and lengths. A slight charge for all other alterations.

Bona Fide Savings of 17% to 30%!

- Smart Single and Double Breasted Models!
- Conservative and Sports Back Types!
- New Olive Shades!
- Creamy Whites!
- Banker's Gray!
- Rich New Browns!
- California Blues!
- Oxford Grays!
- Fine Chalk Stripes!
- Checks and Plaids!

Here's a bold, action-creating event men will rally to tomorrow! Today's smartest all-wool tropicals! Compare summer clothing of every other known composition—your choice is bound to be tropicals, especially at this remarkable price! Don't wait—let nothing keep you away—reap the profits in this tremendous special purchase sale! All wanted colors! Every size, 35 to 50! Longs! Shorts! Regulars! This is YOUR sale —be on hand when the store opens . . . 9:30 A. M.

Extra! JUST 70 FINE 100% WOOL GABARDINE SUITS Only $15.99

We can't quote definite comparative prices, but you can see for yourself the great savings — imagine all-wool gabardines for $15.99! BE EARLY — you'll save almost enough to buy an extra suit on the purchase of one!

A SMALL DEPOSIT WILL RESERVE YOUR SUIT for Later Delivery Or Use Our 10-PAY PLAN No Extra Charge

N HELD FOR COMPLICITY IN CASTLE PAINTINGS THEFT

glish Leader Charged With Burglary and Receiving Stolen Goods.

LONDON, April 30. — George ren, booked as a "dealer", was nanded in Ashford police court ay until May 6 on charges of nplicity in the $500,000 theft of eral valuable paintings from the tle of Sir Edmund Davis. Detives are still hunting for the ntings.

owen is charged with burglary receiving stolen goods. The stolen paintings included mbrandt, a Reynolds, two Gainsoughs and a Van Dyck.

S Store SAINT LOUIS

ile

Wool

AL ED 9

TIONS: will be usting of ngths, sts and slight l other

gs

els!

s!

s!

to m- si- at p al o e.

INDUSTRIAL BANK

9th & WASHINGTON

25 YEAR LOANS

Easy new FHA rates. Construction loans handled and money advanced. Experienced service saves you money. See us before you build, buy or repair.

Post-Dispatch For Sale Ads are finding Used Car Buyers.

PREPARE NOW FOR Hot weather With ZONOLITE

Can Be Used by Home Owner — Phone Your Dealer or HI. 1930

ZONOLITE INSULATING COMPANY 5100 Manchester HI. 1930

IT PAYS TO BUY **KILN-DRIED LUMBER**

We Offer High Grade Dry Lumber AT SUBSTANTIAL SAVINGS

QUALITY-SERVICE-RELIABILITY **A. W. BUDDE Lumber CO.** 6635 DELMAR CAbany 1100

SEE MOTO-MOWERS



DEMONSTRATED BEFORE YOU BUY

Moto Boy 17-in. cut ½-h. p. motor, delivered $89

There's a Size for Every LAWN and EVERY PURSE

Sickle Bar Mowers for weeds and rough cutting. Exclusive Power Mower and Power Sprayer combination. Riding gang mowers on heavy duty models.

Factory Authorized Sales and Service

CALL **KIRK L. KELLER** Orchard and Lawn Equipment

Craig Rd., 1 Mile North of Olive St. Rd. Phone TErryhill 4-2261 CREVE COEUR, MO.

STOP WALL CRACKS and Settling Foundations **E. F. DAVID**

Nite Phone FO. 1464 — HOUSE MOVING CO. 1548 S. Vandeventer — Day Phone GR. 3092

MONEY TO LOAN

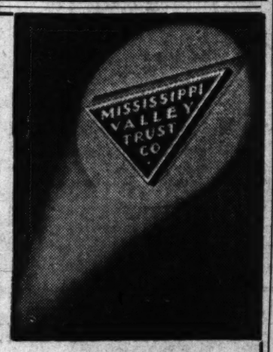
We Are in a Position to Furnish Ample Funds for Real Estate Needs.

We Consider Promptly Applications for Loans in St. Louis City and County.

For a Term of 3 to 15 Yrs. at 4½%—5% INTEREST

HEMMELMANN-SPACKLER R. E. Co. MORTGAGE LOAN CORRESPONDENT NEW YORK LIFE INSURANCE CO. Seventh and Chestnut Sts.

Pay Yourself the Rent Money and Own Your Own HOME



FEDERAL HOUSING LOANS Mortgage Loans

REPAY LIKE RENT... MAXIMUM INTEREST RATE 5%... FHA INSURANCE NOT TO EXCEED ½% ON UNPAID PRINCIPAL... NO MONTHLY SERVICE CHARGE... INITIAL SERVICE CHARGE NOT TO EXCEED 1%... NO SURVEY OR TITLE INSURANCE REQUIRED.

REPAIR OR MODERNIZE With a Federal Housing Modernization Loan.

We Invite Your Inquiry on St. Louis and St. Louis County Property

MISSISSIPPI VALLEY TRUST CO. FEDERAL HOUSING DEPARTMENT Third Floor • CEntral 7830

BUILDING ON CHOUTEAU AV. ACQUIRED BY IMPROVEMENT CO.

The large two-story building at 1433-35-37-39-41-43-45 Chouteau avenue has been purchased by the Missouri Press Brick & Improvement Co. as an investment. The Julius Haller Realty Co. handled the transaction. Lynn Meyer was the grantorf to the title.

The structure consists of four stores, a picture store, gymnasium, offices and several small and large meeting halls. Plans contemplate extensive alterations to the building to conform with the requirements of prospective lessees.

The site has a frontage of 125 feet by a depth of 150 feet. The location is regarded as one of the most attractive in this section for business purposes.

OLD EUGENIA CHOUTEAU HOME ON MARYLAND IS PURCHASED

The residence of the late Miss Eugenia Chouteau, at 4927 Maryland avenue, has been purchased by Dr. Hugh McCulloch as a residence.

The three-story brick structure has 10 rooms, three baths, with three-car garage in rear of the premises. It was occupied by Miss Chouteau for many years, until her death a year or so ago.

The purchaser was represented by A. T. and Whitelaw Terry and the heirs of Miss Chouteau, by Cornet & Zeibig, Inc.

APARTMENT BUYS ADJOINING PLOT ON LINDELL BL.

Pierre Chouteau Acquires Ground, With House Just West of Building at 4440 From Non-Resident.

EUCLID AVENUE STRUCTURE LEASED

Arthur R. Lindberg Rents Group at Southwest Corner of Washington, Owned by Sam Breadon.

By Berry Moore

The Chouteau Realty & Investment Co., a holding company of Daniel C. Kerckhoff, president of the Pevely Dairy Co., has purchased the old three-story residence, with 40x213 feet of ground, at 4442 Lindell boulevard, from Helen Jane Schlafley, a non-resident who formerly occupied it.

The eastern part of the lot will be utilized as a driveway in connection with the Pierre Chouteau Apartment Building, a 16-story structure adjoining at 4440 Lindell boulevard, owned by the Pevely Realty & Investment Co., of which Kerckhoff is president. The ground will also be available for the future enlargement of the apartment building, which, nowever, is not contemplated at this time, it was stated. Speculation is keen in real estate circles as to the price paid for the ground which in the pre-depression era would have command a very substantial figure, according to realtors.

Acquired in 1934.

The apartment building was acquired by Kerckhoff on behalf of the Pevely Realty & Investment Co., in August, 1934, on the steps of the Civil Courts building for $280,000. The price paid for the building was the minimum set by Circuit Judge Green in a foreclosure action brought because of defaults in payments the interest and installments on $650,000 of first mortgage bonds outstanding at that time against the property.

Fireproof in construction, the building contains 60 apartments of five and six rooms and basement garage. It was completed in 1930. The site has a frontage of 85 feet on Lindell, with a depth of 213 feet, exclusive of the lot, 40x213 feet, involved in the present transaction,

Continued on Page 2, Column 1.

DRIVEWAYS Paved or Reconditioned SKRAINKA CONSTRUCTION CO. 7173 Delmar - - CA. 0963

BUSINESS PROPERTY FOR SALE OR LEASE CONSULT ARTHUR H. FULDNER OREON E. & R. G. SCOTT

VENETIAN BLINDS CUSTOM BUILT PER SQUARE FT. 29c MASTER-BILT VENETIAN BLIND CO. 1434 Blackstone MUlberry 7014

REAL ESTATE LOANS City and County **LOW RATES** 3, 5, 10, 15 and 20 Year Loans F. H. A. LOANS Approved Brokers for Investors Syndicate CONSTRUCTION LOANS **EDWARD K. LOVE** REALTY COMPANY 704 Chestnut St. MAin 1206

LOANS FHA **SOUTHWEST BANK** If you are BUYING or BUILDING or IMPROVING a Home or Flat in St. Louis or St. Louis County, or intend to refinance your present mortgage, come in here where you can establish bank credit or phone Prospect 5200 for information. The new Housing Act has reduced the cost to you. *No Charge for Information*

Residence Recently Completed in Club Grounds



Residence recently completed for Silas B. McKinley on the Cella road in St. Louis Country Club grounds, St. Louis County. Study & Farrar, architects. The site of approximately two acres was acquired through Mary Potter Love, Inc.

BUYS REMAINING PART OF OLD FRANCIS FARM

Developer Acquires 34 Acres South of Natural Bridge Road With Building Plans.

A tract of approximately 34 acres lying south of Natural Bridge road and east of Lucas and Hunt road, has been acquired by the Schuermann Building & Realty Co., of which Norman Schuermann is president.

The tract was part of a farm originally occupied and owned by the father of the late Gov. David R. Francis. It was sold for the Francis Investment Co. by the Francis-Perry-Ruth Real Estate Co. The sale price was not announced.

The purchaser has plans for the improvement of the entire tract with single family moderate priced dwellings. There will be lots available for 150 buildings in the proposed subdivision, which will have a total frontage of approximately 7500 feet. None of the lots will be offered for sale separately from the houses, but will be held for improvement by the builders.

The Schuermann Realty & Building Co. is co-operating in this connection with the Federal Housing Administration. Construction has already been started on the initial buildings. The program does not provide for the erection of any prefabricated houses. All units will be constructed of brick or stone and will have concrete foundations. Each will be original in design.

The tract is just west of and adjoining Uplands Park, being developed by the Francis-Perry Ruth Real Estate Co., and also formerly a part of the Francis farm.

This section, including both the tract involved in the present transaction and Uplands, recently voted a bond issue of $125,000 for converting Maria Creek into a sewer. The Government has approved a W P A allotment of $225,000 in connection. Construction of this sewer is now under way.

This farm is not to be confused with the large tract in Southwest St. Louis formerly owned by the late Gov. Francis, and now embraced in St. Louis Hills, a Cyrus-Crane-Willmore development. Francis Park in this section and a part of the Southwest St. Louis farm, was donated by the late Gov. Francis to the city for a civic center.

CORONA PARK HOUSE SOLD TO MRS. ELIZABETH LEONARD

A recently completed house at 466 Wilcox in Corona Park, Kirkwood, has been acquired by Mrs. Elizabeth Leonard. It has five rooms and two baths and is replete with attractive features. It was constructed by the Fairfax Construction Co., of which Arnold H. Marmont, developer, is president.

The Fairfax Construction Co. has erected 10 houses of different designs in Corona Park, a comparatively new development in the Kirkwood area. Eight of these houses have been sold. Plans are going forward for the erection of other houses in this development to conform with the ideas of prospective purchasers.

CYRUS WILLMORE TO ATTEND MEETINGS AT RICHMOND

Cyrus Crane Willmore, president of the Cyrus Crane Willmore Organization, Inc., a former president of the St. Louis Real Estate Exchange and a member of the board of directors of the National Association of Real Estate Boards, and a past chairman of the National Association's Land Developers' Division, will attend meetings of the national directorate and the Land Developers' Executive Committee to be held in Richmond, Va., May 4 and 5.

AMUSEMENT CO. ERECTING AIRDOME ON FLORISSANT AVE.

St. Louis Amusement Co. is building a movie airdome at Florissant and Bircher boulevard, to be called the Florissant Cinema Garden. It will seat 2000 people and will open May 15 with second run pictures. It is the only airdome that Fanchon & Marco and the St. Louis Amusement Co. own.

SILAS B. M'KINLEY COMPLETES RESIDENCE CLUB GROUNDS

The new residence of Silas B. Mc Kinley, author and lawyer, on Cella road, is one of the most striking in the St. Louis Country Club Grounds.

This house is colonial in design with a hall running through the center and opening onto the garden. There is a large living room, paneled library, powder room and lavatory, and dining room in the main wing, with the service quarters, butler's pantry, kitchen, etc., and garage in an adjoining wing. The second floor has four master bedrooms, with baths and dressing rooms. Servants' quarters are over the garage in the service wing.

The walls are of old handmade rose brick laid in Flemish bond, a wall material almost invariably used by the architects, Study & Farrar, in colonial houses. This type of architecture was greatly favored in Eastern Missouri in the first quarter of the last century. The prototype for the McKinley facade is a famous old house in St. Charles County on Highway 40, which is recognized as one of the best examples of early Missouri colonial architecture.

The distinguishing characteristics of the house are the lintels and window sills of white Vermont marble, with white shutters, instead of the conventional green, making a striking contrast with the brick. There is a very spacious terrace with brick paving and wall.

The site, comprising approximately two acres, was purchased through Mary Potter Love, Inc.

BUILDING PERMITS IN MARCH UNDER THOSE OF 1937 PERIOD

494 for $689,700 in Construction Issued as Compared to 570 for $889,585 Last Year.

Building permits issued in St. Louis last month numbered 494 and authorized construction costing $689,700, as compared to 570 permits for work costing $889,585 in April, 1937.

During the first four months of this year, 1468 permits for $2,401,437 were issued. For the same period last year there were 1666 permits for $2,753,670.

GET THE MORTGAGE YOU WILL BEG FOR IN 1940 It saws itself in two. We have it for you. Accept no substitute. Save with us. Regular dividends of 4% OR MORE SINCE 1889 Real Estate Bldg. & Loan Assn. 311 N. 11th St. MAin 3929

AWNINGS for HOME or BUSINESS High Quality, Reasonable Prices. See Us for Venetian Blinds. Representative Will Call City or County. MISSOURI Tent and Awning Co. Phone Riv. 1080 4642 Gravois

VENETIAN BLIND SALE. Highest quality materials, workmanship guaranteed. All colors. 5-day service. Save! Buy direct from mfg. Supplies sold. Refinishing. ALSO removable slats. Low prices on Awnings, Shades. Compare! American Venetian Blind Mfg. Co., PR. 8988 2511-15 Chouteau. Eves to 8. Rates to Agents 29c Sq. Ft.

ADVERTISEMENT

HERE'S A CHOICE OF FARMS

We offer you farm values in Missouri, Illinois and Arkansas at a price to suit your purse, in a size exactly to your choosing. These are typical:

160 acres, Audrain County, Missouri, 2 miles to Farber; on paved U. S. Highway No. 54; 2 miles to school and church; R. F. D. and telephone; 2-story 8-room house, barn, crib and implement shed, poultry house; watered by wells, one with windmill, and cistern; gray silt loam; lies level, all upland; 152 acres tillable, 4 acres pasture, 4 acres waste; $5200.

222 acres, Randolph County, Illinois, 5 miles to Chester; on paved Highway No. 3; ¾ mile to school, 3 miles to church; R. F. D.; 5-room house, barn, machine shed; watered by well, cistern and springs; gray silt loam; lies gently rolling; 115 acres tillable, 15 acres pasture, 92 acres timber; small orchard; $6000.

Terms as low as ¼ cash, rest in 20-year loan at 5%. No trades. On request a free list of the farms we have for sale in the counties in which you are interested will be sent you.

THE FEDERAL LAND BANK OF ST. LOUIS St. Louis, Missouri

NEW INDUSTRIES AND EXPANSIONS IN ST. LOUIS AREA

Paint Brush and Metallic Furniture Plants Among Eleven Additions to City's Activities in March.

EXPANSION IS BEGUN BY FIFTEEN CONCERNS

Chamber of Commerce Reports on Trend of Business, Including Building and Store Sales.

Eleven new industries were established in the St. Louis industrial area in March and 15 others began expansion programs, the Industrial Bureau of the Chamber of Commerce reported yesterday in a survey of business activities.

The report stated also that building permits increased 8 per cent in the month and debits to individual accounts decreased 16.05 per cent. Other factors listed by the bureau as barometers of St. Louis business for March, 1938, as compared to March, 1937, are:

Bank clearings decreased 15.12 per cent; postoffice receipts decreased 2.33 pet cent; local phone calls decreased 0.44 per cent; industrial electricity supplied by the Union Electric Co. of Missouri to 194 identical customers, decreased 6.96 per cent; electric power produced for the St. Louis area by the Union Electric Co. of Missouri decreased 7.18 per cent; industrial electricity supplied by the Laclede Power & Light Co. increased 33.52 per cent; water consumption decreased 4.96 per cent; industrial gas consumption decreased 22.70 per cent; revenue street car and bus passengers decreased 6.16 per cent on the lines of the St. Louis Public Service Co. and the People's Motorbus Co. combined; value of milk production decreased 8.19 per cent; revenue cars handled by the Terminal Railroad Association decreased 25.41 per cent; barge line tonnage increased 42.46 per cent.

Building, Store Sales.

Construction contracts awarded in the St. Louis metropolitan area during March, 1938, according to the F. W. Dodge Corporation, to-

Continued on Page 2, Column 3.

R. WILLIAM KNOLLMAN BUYS HOME IN PASADENA HILLS

R. William Knollman, president of the Knollman Paper & Grocery Co., has purchased a residence of Spanish design at 7210 Bristol drive in Pasadena Hills, the former home of Samuel D. Nichols, president of the Menzies Shoe Co.

The first floor has a studio living room with vaulted ceiling two stories in height, sunroom, dining room, breakfast room, and two bedrooms with bath. There are two additional bedrooms with bath on the second floor.

Standing on a wooded tract, the house was built four years ago from plans by R. P. Wallace, architect.

The Carl G. Stifel Real Estate Co. handled the transaction.

CLARKSON ROAD TRACT IS ACQUIRED BY R. L. SPARKS

A 30-acre tract on the west side of Clarkson road, approximately a mile west of Chesterfield, and two miles north of the Clayton road, has been purchased by Robert L. Sparks, formerly with the Alco Valve Co. George Landveter, a farmer, was the former owner.

The purchaser is having plans drawn for the erection of an American farm house. The present improvements consist of an old farm house and outbuildings.

Norman Pemberton, real estate dealer, handled the transaction. The sale price was not disclosed.

Adds to Organization.

Four salesmen—V. Nixon, Monroe D. Allen, Arthur W. Federer and Lynn Hirons—have been added to the H. A. & A. T. O'Rourke organization with offices South Central avenue, Clayton. All are seasoned real estate men.

PREVENT LEAKY ROOFS AND DAMP WALLS With this modern Protective Coating. Use on brick, concrete, metal, etc. Easily applied. IN 4 COLORS Sample Sent on Request

NAME ADDRESS CITY

"IF IT'S LUMBER" **C. J. REINECKE** LUMBER CO WHOLESALE RETAIL

Car Load Shipments of Lumber Direct From Our Mills LUMBER FOR EVERY PURPOSE 801-25 S. BROADWAY GA. 1580 Branch Yard 1709-19 Cass. CE. 2370 KILN DRIED LUMBER ON HAND AT ALL TIMES.

Insist on "AFCO" When You Build, Modernize or Buy a Home

Your heating system IS vitally important. If you want modern, efficient, economical air conditioning heating equipment with the assurances of long years of dependable service, insist on "AFCO." There is a complete selection of "AFCO" units for all fuels in all price brackets.



See the Famous "AFCO" Air-Stream

New "AFCO" economy fuel burner saves you money. Uniformly filtered, humidified and heated conditioned air distributed to every room in the home under positive pressure, automatically. Beautifully finished unit. Convert your basement into a useful playroom, den or rathskeller. Investigate at once!

Visit Our Showroom!

Examine the actual units for all fuels on display. Learn about the many exclusive features. Ask for a FREE estimate and appraisal of the trade-in value of your old furnace, without obligation.

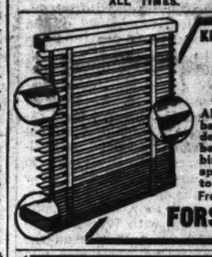
Phone and written requests for information will receive prompt attention. Act at once and save.

OPEN EVENINGS

American Furnace Co. 2719-31 DELMAR BLVD. Thirty-Eighth AFCO PHONE JE. 0934 Anniversary

AIR CONDITIONING HEATING SYSTEMS For Gas—Oil—Coal or Coke

KEEP ROOMS COOLER WITH BEAUTIFUL NEW "Alumilite" ALUMINUM VENETIAN BLINDS



Alumilite aluminum slats throw back sun's rays... puts every window on the shady side. Permanent beauty. Everlasting finish. No scrubbing or painting. No warping or splitting. Lighter in weight. Easy to operate. See them now. Free Estimates. Terms If Desired.

Also Wood and Metal VENETIAN BLINDS

FORSLUND COMPANY 3563 Lindell Blvd. Free Parking. FR. 0343

Garden ORNAMENTS Sponge Rock and Flagstone. Concrete Bird Baths, Benches, all kinds of Pottery Ware, Vases, Flowerpots, Gazing Globes. Concrete Bird Baths ... $1.98 CHIPPEWA POTTERY SALES 4377 CHIPPEWA

FOR MOTHER'S DAY! Make It a Lasting Gift for the Home VENETIAN BLINDS Latest Styles — Newest Colors—finest hardware; 4-day 29c Sq. Ft. LOW PRICES ON CLEANING REPAINTING AND REPAIRING ACME VENETIAN BLIND CO. Dealers in Aluminum, Kirsch and Chain Tape Venetian Blinds. 4529 Pope Ave. - - COlfax 7821

LUSTRA-LITE For Modern Walls ● Sanitary ● Beautiful ● Economical 15c Sq. Ft. Cushioned Floors of Genuine Inlaid Rubber, now 22c Sq. Ft. Open Sundays 2 to 4 P. M. Modern Floor & Wall Co. 2221 S. Vandeventer LA. 1611

REAL ESTATE LOANS

Finance Carefully

With a long-term loan while interest rates are low, using our life insurance company or the F H A plan. One of our experienced loan officers will be pleased to discuss the advantages of such financing with you.

Laclede Bond & Mtg. Co. Exclusive Loan Correspondent of **The Metropolitan Life Ins. Co.** The Largest Life Insurance Company in the World 714 Chestnut CH. 6912

LOANS Residential, Commercial and Industrial AT ATTRACTIVE RATES OF INTEREST **METROPOLITAN ST. LOUIS CO.** 718 Locust Street CEntral 8250 Exclusive Agent for the EQUITABLE LIFE ASSURANCE SOCIETY of the UNITED STATES

★ ★ ★

NEW F. H. A. LOANS



FHA INSURED FINANCING

Most Liberal Loan Plan Ever Offered for Homes — Flats — Apartments.

NEW CONSTRUCTION LONG REFINANCING

Also 3-5 Year Loans Low Interest Rates

Phone Main or Branch Office and a Representative Will Call

Co-operating With Approved Mortgagees of FEDERAL HOUSING ADMINISTRATION

ANDERSON-STOCKE-BUERMANN 808 CHESTNUT ST. Phone: MAin 4593 — 3612 GRAVOIS W. H. KIBURZ, Mgr. Branch Office LAclede 3939

CONSTRUCTION IN FIRST QUARTER WAS $595,982,843

This Compares With $721,439,136 for Same Period of Last Year, Survey Shows.

Building activities for the first quarter of 1938 show a contraction in comparison with the 1937 corresponding period, according to E. M. Craig, executive secretary of the National Ass'n of Building Trades Employers, with headquarters in Chicago.

The spring construction survey as compiled by Robert D. Steele, the association's statistician, shows that first quarterly returns of 44 states had a dollar value of $595,982,843, compared with $721,439,136 in the same 1937 quarter and $602,958,791 in the first 1936 quarter. The dollar value of 38 cities for the first 1938 quarter totaled $155,427,499, compared with $199,900,610 in the first 1937 quarter. Individual permits of these 38 cities were 40,422 for the first 1938 quarter compared to 41,955 for the first 1937 quarter.

New York continues as the leading city on dollar value, with a total of $108,029,777. Los Angeles occupies second place and Detroit, third place. Chicago's standing is seventh position compared to eighth place a year ago. Chicago is thirty-first on the list for individual permits.

Building Decline in 31 Cities.

Excepting New York, Los Angeles, Pittsburgh, San Francisco, St. Paul, Norfolk and Elizabeth, 31 cities showed decreased building activity during the first 1938 quarter as compared with the like 1937 quarter.

As to home building, statistics show that the first 1938 quarter is behind the first 1937 quarter. Thirty-one of the 38 cities reported 5994 homes started or finished during the first 1938 quarter as compared with 7738 homes during the first 1937 quarter. Los Angeles continues to lead in home building, with 1691 homes. Detroit is second, with 697.

APARTMENT BUYS ADJOINING PLOT ON LINDELL BL.

Continued From Page One.

which gives a total frontage on Lindell of 125 feet.

Appraised at $800,000.

Preceding the foreclosure action in 1934, in an appraisal for the court, Nelson Cunliff stated that the building could not be duplicated for less than $800,000, exclusvie of the cost of the site. Rectangular in shape, it is one of the most conspicuous structures of its type on Lindell boulevard.

It was stated that the old residence occupying the lot at 4442 Lindell would not be disturbed.

The St. Louis Cathedral, standing at the northwest corner of Lindell and Newstead, is pointed to as adding to the character of this section of this thoroughfare.

Several years ago, when real estate values were at a low ebb, Kerckhoff, through the Pevely Realty and Investment Co., purchased the southwest corner of Lindell boulevard and Vandeventer avenue, 100x250 feet. A three-story apartment building occupies this site.

Arthur R. Lindburg, Zephyr and Ford dealer, has taken a long lease on a group of three-story buildings at the southwest corner of Washington and Euclid avenues, owned by Sam Breadon, president of the St. Louis National Baseball Club. Fireproof in construction, the buildings contain 52,000 square feet, with a total frontage of 280 feet on Washington and 87 feet on Euclid. They comprise spacious show rooms, auto shop, and a three-story service building with ramp. Lindburg now occupies a large quarter at the southeast corner of Lindell and North Grand which will be maintained in addition to the newly leased buildings.

HOUSE IN LINDWORTH PLACE IN COUNTY CHANGES HANDS

A residence recently completed at 20 Lindworth place, north of Litzsinger road and west of Lay road, has been purchased by Edgar S. Idol, associated with the Columbia Terminals Co. W. R. Worthington was the grantor in the transaction.

Painted white, the house is of brick and clapboard construction. The first floor consists of entrance hall, living room with fireplace, dining room, kitchen, two bedrooms and screened porch. There are two bedrooms with bath on the second floor. An attached garage is an attractive feature. The building is air-conditioned and equipped with a gas burner. It occupies a lot 125 by 250 feet.

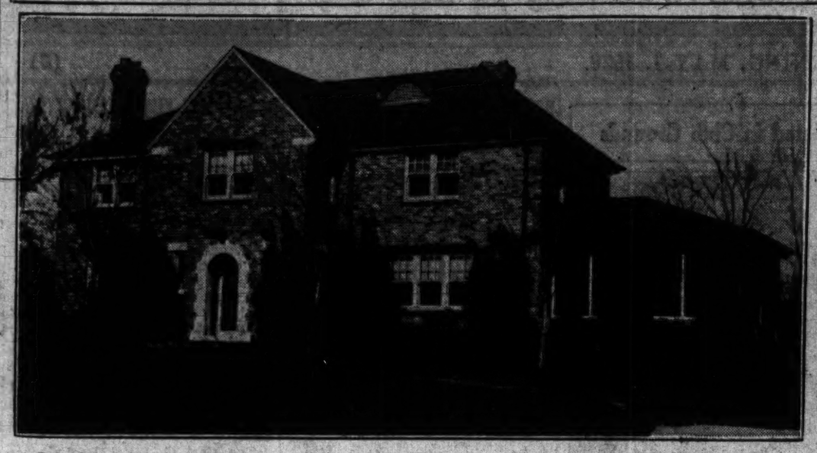
Edward L. Bakewell effected the transaction.

TRACT NEAR BOGY CLUB IS PLACED ON MARKET

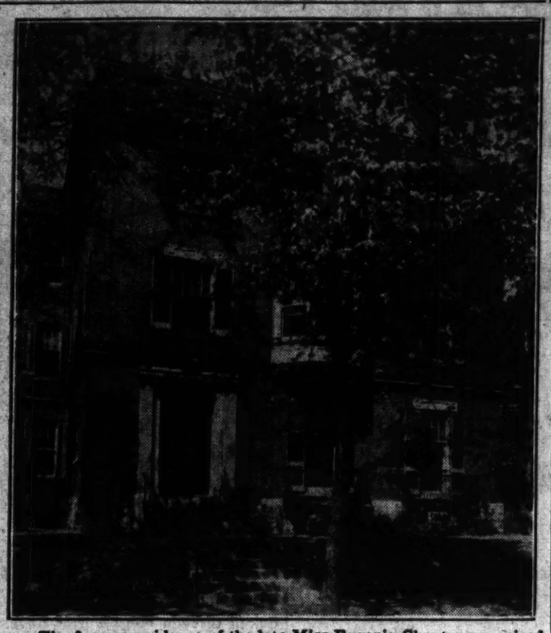
A tract adjacent to the Bogy Golf Club and divided into three and four acre home sites, is being developed by Howard Godman, builder. It occupies a high elevation, with rolling terrain. Winding drives have been constructed through the tract, thus adding to its natural beauty.

Approximately 600 feet south of the Price school, the tract is in the heart of the city of Ladue. Overhills Estates is to the west.

Houses Recenty Completed and Others Acquired



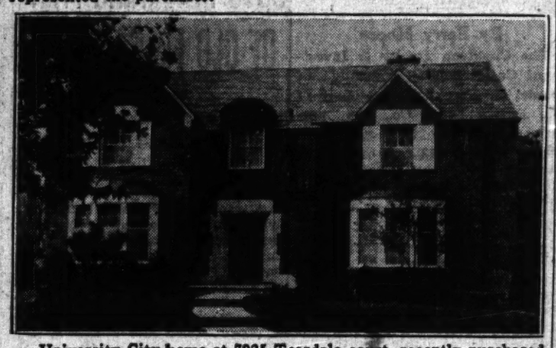
Colonial residence at 30 Rio Vista drive in La Hacienda, at Ladue and Price roads, recently acquired by Frank Mullivan, vice-president of the Crunden Martin Manufacturing Co., through H. A. & A. T. O'Rourke, realtors.



The former residence of the late Miss Eugenia Chouteau acquired by Dr. Hugh McCulloch. The Chouteau heirs were represented in the transaction by Cornet & Zeibig, Inc. A. T. & Whitelaw Terry represented the purchaser.



Residence at 7210 South Bristol drive, Pasadena Hills, lately acquired by R. William Knollmann, president of the Knollmann Paper and Grocery Co., from Samuel D. O. Nichols. The Carl G. Stifel Real Estate Co. handled the transaction.



University City home at 7925 Teasdale court, recently purchased by Fred Robinson. Dimmitt Rickhoff Bayer Real Estate Co., Inc., Francis Perry Ruth and Edward Bakewell, realtor, participated in the negotiations.

BUILDING MANAGERS TO MEET IN CHICAGO

National Association of Owners and Managers Completing Plans for Annual Convention.

The National Association of Building Owners and Managers is completing plans for its thirty-first annual convention, to be held at the Hotel Schroeder in Milwaukee June 20 to 23. In co-operation with Alfred Trenkamp, president of the Milwaukee organization, and his various committees, E. B. Murray, president, and Robert B. Beach, executive secretary of the National group, are working out a well-defined program pertaining to topics and problems of particular interest to the industry.

Taxation will be a major theme on the program, with Wingard Miller of Seattle, an authority on the subject, presenting his views and leading the discussion which will follow. Income production, always pertinent to the industry, will be given it share of attention, and the National Association's Income Production Service Council, which has been developed during the past year, will be further enlarged upon as a phase of the association's activities.

Notwithstanding the fact that the skyscraper industry has been free from extreme labor difficulties as compared with other fields, labor policies will be thoroughly discussed, particularly as they affect the industry's tenants and its potential tenants.

Formal invitations have been sent out to members of the industry outlining for them the many points of interest contained in the convention program. "Business trends as they affect the skyscraper industry; legislation and the new attitude in Washington; taxation and concerted effort to limit public spending; collective bargaining and the wage-hour issue; a common denominator for air-conditioning costs; insurance, depreciation, decentralization, and the basic facts concerning them on which intelligent action may be taken—with these and other subjects, Milwaukee will have an answer for every question, an inspiration for every need," the invitation states.

"Apartment interests will share attention with those of office and other building types. Such specialized groups as medical buildings will have their time and place apart from general sessions. The operating forum and the rental forum will repeat the success of other years. Round table breakfasts will give rookie and veteran alike an opportunity to take part."

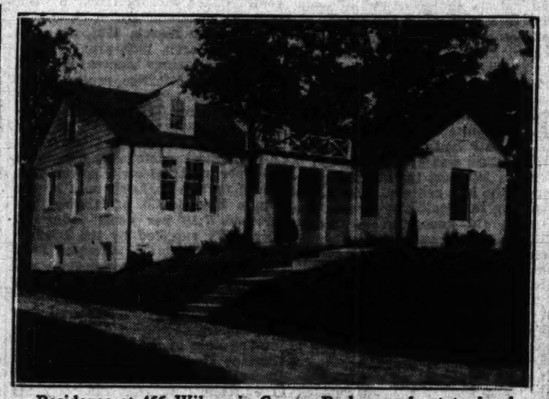
FLATS AND BUILDING SITES IN RECENT TRANSACTIONS

Geo. J. Wanstrath, 715 Chestnut street, reports the following sales: No. 7719 Arthur avenue, 2-family flat, furnaces and garages; 7723 Arthur avenue, a 2-family flat, hardwood floors, furnaces and garages. Both sales were made for Central States Life Ins. Co., to James J. Downey.

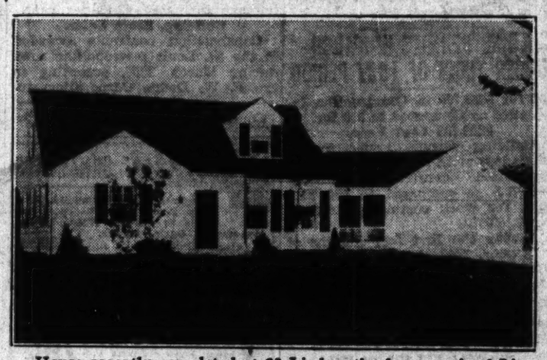
Wanstrath also reports having sold two separate one-acre tracts on Litzsinger lane, for the account of Morris Steinbaum to P. Harvey Reis.

Storeroom on Delmar Leased.

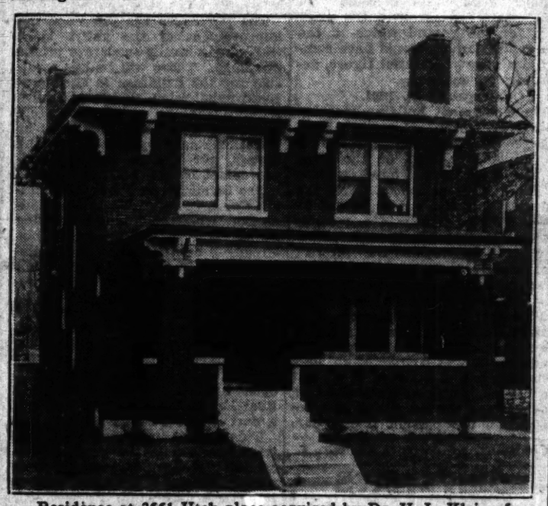
The storeroom at the northeast corner of Delmar boulevard and Pendleton avenue has been leased by the Delmar Oil and Burner Co. Sylvia Pollock was the lessor. The Edward Glik Co. effected the lease.



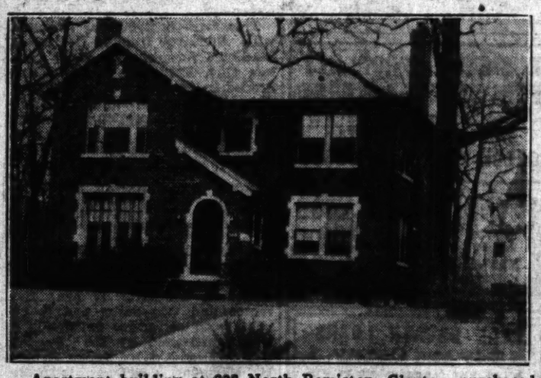
Residence at 466 Wilcox in Corona Park, a real estate development in the Kirkwood area, bought by Mrs. Elizabeth Leonard from the Fairfax Construction Co., which built it.



House recently completed at 20 Lindworth place, north of Litzsinger road, west of Lay road, purchased by Edgar S. Idol, with the Columbia Terminals Co., from W. R. Worthington. Edward L. Bakewell, realtor, made the sale.



Residence at 3661 Utah place acquired by Dr. H. L. Kleine from the Home Owners' Loan Corporation. The John P. Dolan Realty Co., Inc., negotiated the sale.



Apartment building at 228 North Bemiston, Clayton, purchased by August M. Elbring from the First National Bank of Wellston. Frank H. Brown effected the sale.

NEW INDUSTRIES AND EXPANSIONS IN ST. LOUIS AREA

Continued From Page One.

taled $4,475,000, compared with $4,595,100 for March, 1937, a decrease of 2.61 per cent.

Department store sales in the Eighth Federal Reserve District decreased 12.0 per cent in March, 1938, compared with March, 1937. Sales for the three months' period in 1938, compared with the corresponding period in 1937, decreased 5.0 per cent.

New industries and expansions, requiring the services of 123 additional employes, represent an added industrial investment of $1,003,600, and have absorbed 169,765 square feet of existing floor space. As a result of the change, 9745 square feet of new industrial space is being constructed.

Added Industries.

The new industries are: Rubberset Co., Newark, N. J., J. L. Lacroix, branch manager, 2118 Pine street, manufacturers of paint brushes; Frager Brothers Dress Co., Inc., Morris Frager, president, 808 Washington avenue; Webster and Hedgcock Tractor and Equipment Co., T. M. Webster and H. G. Hedgcock, partners, 2120 South Seventh street; Adwick Uniform Co., Sam Liberchuk, president, 4918 Delmar boulevard; Thomas Products Corporation, W. E. Thomas, president, 200 Chouteau avenue; Metallic Furniture and Fixture Co., Chester B. Moore, president, 1432 South Cardinal street; Popcorn Products, Inc., C. E. Hendrix, president, 7281 Manchester avenue.

Laura Lee Frocks, Inc., Leo E. Price, president, 808 Washington avenue; Vernco Oil Co., Edmund Schaefer, president, 208 North Broadway; Oberman Iron and Supply Co., G. Oberman, owner, 3328 North Broadway; Master Photo Co., B. A. Hoffmann, president, 1926 Cooper avenue.

Expanded Activities.

The expansions are: Knapp-Monarch Co., A. S. Knapp, president, 3501 Bent avenue; Union Electric Co. of Missouri, Louis H. Egan, president, 315 North Twelfth street; American Stove Co., Louis Stockstrom, chairman of the board, Quick Meal Division, 2001 South Kingshighway boulevard; American Car and Foundry Co., L. W. Martin, district sales manager, 705 Olive street; United Wood Heel Co., L. D. Dozier, president, 2705 Olive street; Jones Paper Co., Clifford C. Jones, owner, 1201 South Broadway; Evans Hardwood Flooring Co., Walter L. Evans, owner, 3900 Chouteau avenue; Premier Radio Enterprises, Inc., H. S. Somson, manager, St. Louis Mart Building.

M. L. Snyder and Son, Philadelphia, Pa., H. G. Schierenbeik, manager, 1615 North Seventh street; Stumphenhagen Corrugated Paper Box Co., Arthur F. Stumpenhagen, manager, 1435 North Eighth street; Grimm Lambach Co., H. Lambach, president, 615 North Ninth street; E. F. Houghton and Co., Philadelphia, Pa., H. L. Dunn, district sales manager, St. Louis Mart Building; Seiberling Rubber Co., Akron, O., Herbert J. Halstenberg, manager, 625 South Sarah street; Jackes-Evans Manufacturing Co., Stanley F. Jackes, president, 4400 North Union boulevard; Midwest Linoleum and Rug Co., J. H. Schageman, president, 1317 Washington avenue.

Join Dolan Organization.

Loyola Loftus and Charles Schuessel have joined the sales organization of the John P. Dolan Realty Co. Both have had wide experience in the real estate field. Elmer G. Carlisle is sales manager of the company.

WILLIAM EICHENSER NAMED TO HEAD INSURANCE GROUP

William Eichenser, president of the Eichenser Realty Co., has been nominated for president of the Associated Fire Insurance Agents and Brokers of St. Louis.

The annual luncheon meeting and election will be held Wednesday, May 4, at 12:15 p. m., at the Hotel York, Sixth and Market streets.

Nominations for other offices are: for vice-president, George S. Metcalfe, secretary Strodtman & Strodtman Real Estate Co.; for treasurer, Robert E. Doerflinger, secretary - treasurer, Doerflinger Realty Co.; for secretary, John C. Greulich, president, John C. Greulich Realty & Investment Co.

Nominations for the directors are: Frank Altmayer, president, Altmayer Realty Co.; Calvin H. Bowersox, Bowersox Insurance Agency; Eugene Brinkop, Christian Brinkop Real Estate Co.; William Finke, William Haase, president, Haase Realty Co., and C. M. McDonald, president, McDonald Realty Co. and former president of the St. Louis Real Estate Exchange.

Julius S. Feydt Jr., president of the Feydt Realty Co., is retiring president of the association.

LA HACIENDA RESIDENCE BOUGHT BY FRANK MULLIVAN

Frank Mullivan, vice-president of the Crunden-Martin Mfg. Co., has purchased a recently completed residence at Rio Vista drive in La Hacienda at the northwest corner of Ladue and Price roads.

The first floor contains three rooms, exclusive of breakfast room and large screened porch. There are four bedrooms and two bathrooms on the second floor. The basement includes a rathskeller, servants' quarters with bath. There is a three-car garage.

H. A. & A. T. O'Rourke, realtors, handled the transaction. No mention of the price paid was made.

ALEX C. KRUG PURCHASER OF NORTHWOODS RESIDENCE

Alex C. Krug was the purchaser of the residence at 6761 Potts avenue in Northwoods, not Arthur Morgan, president of the Morgan Trucking Co., as was stated in the real estate section of last Sunday's Post-Dispatch. Krug is also connected with the Morgan Trucking Co.

Make known your want through Post-Dispatch Want Ads and have it filled.

BIDS, PLANS, ESTIMATES

$5900

6 rooms, 2 baths; architect designed; custom built on your lot. Air-conditioned, weather-stripped, insulated. Plan on request. Financing arranged. Guaranteed construction by

Westland Corporation
1218-23 Chemical Bldg. CHestnut 6350

10,000 Property Owners WANTED

To help organize the property owners; we are the only ones that are not organized. We carry the burden to run the city. If we do not get together and do it now, it may be too late later on. You will be notified as to the day of our meeting. Box B-79, Post-Dispatch.

BUILDING REPAIRING, general contracting; 1-5 years to pay; free estimates. Mattingly, 1800A Park. GR. 0596.

WILL BUILD 3-room dinette duplex, $4800; 5-room brick, $3400; good size rooms. RO. 4297; plans figured.

REAL ESTATE CARDS

I SPECIALIZE IN LOTS
Residence, flat or business lots. When considering buying or selling, see Victor Wm. Reits Jr., CA. 0363, 6635 Delmar.

REALTOR SERVICES AND LOANS.
A. K. FEINBERG, 2914 N. Union. EV. 4900

LOANS—INSURANCE—SALES.
G. B. & J. M. O'REILLY, MAIN 2457.

FINANCIAL

LOANS ON REAL ESTATE

ALL IN ONE PAYMENT
Principal,
Interest on unpaid balance,
Taxes,
Insurance.
LOAN TERMS—
5 TO 20 YEARS
Privilege to repay at any time. Minimum cost to obtain loan.
NO RENEWAL CHARGES
Phone or write for booklet.
LAFAYETTE FEDERAL SAVINGS & LOAN ASSN.
615 Chestnut MAin 2813
EST. 1873
NEW F. H. A. LOANS

Why Not Refinance That F. H. A. Loan NOW
with one of our 20-year Low Cost Loans and Save Money
Others are doing it!
Giraldin Bros. R. E. Co.
CHestnut 4314

LOW RATES—QUICK ANSWER "SEE US"
CHRISTIAN BRINKOP
3621 S. GRAND LA. 3040

Money to Loan
In sums to suit on St. Louis and St. Louis County real estate in good locations. Construction loans solicited.
F. H. A. LOANS
M. A. Rust & Sons Realty Co.
MAin 4551 816 Chestnut st.

WE HAVE loans for sale on improved real estate in the following amounts:
$3,000, $3,400, $4,000,
$5,500, $6,500 $6,750
$7,000, and $8,000,
Bearing 5 and 6 per cent.
ALBERT G. BLANKE R. E. CO.
711 Chestnut st. MAin 3046.

LOANS ON HOMES
No Renewals. Ask for Folder
Amer. Home Bldg. & Loan Assn.
Louis F. Yeckel, Pres., 3543 Gravois.

MONEY TO LOAN
ON ST. LOUIS AND ST. LOUIS COUNTY REAL ESTATE.
STRODTMAN & STRODTMAN R. E. CO.
CE. 8966. 3607 N. Broadway.

LOANS ON HOMES
LOWER RATES—PROMPT SERVICE
CLAYTON OFFICE CAB.
O'ROURKE 2533

MONEY TO LOAN—I am trustee for funds which must be invested in first mortgages on improved real estate in St. Louis or St. Louis County; will accept 4½ per cent interest if security is first-class; full particulars of loan must be furnished. Box B-21, Post-Dispatch.

Monthly Payment $6.60 Per $1000; Also Straight Loans, St. Louis & St. Louis County.
JULIUS S. FEYDT JR. 3521 S. GRAND LA. 3841

NEED MONEY TO PAY TAXES? MAKE REPAIRS?
We make second deeds of trust. Harry M. Pine, 809 Chestnut, CH. 9151.

LOANS ON REAL ESTATE



PLENTY MONEY TO LOAN
4% and 5%
1st DEEDS OF TRUST FOR SALE
M&A 2 STORES

Large list of first deeds of trust at 5% and 6%. Clear certificate of title, ample insurance with each loan, papers ready for delivery. If you are looking for a wide-awake agent avail yourself of my 40 years of successful business experience. I give all real estate problems my personal attention.

SALES, LOANS, INSURANCE AND PROPERTY MANAGEMENT.

GEO. J. WANSTRATH
CE. 2940 715 Chestnut EV. 3196
Located in My Own Office Building

M. H. Rodemyer & Company
109 N. 8th St. MAin 4124
Loan Correspondent For
State Mutual Life Assurance Co.
Worchester, Mass.

MONEY
To loan at lowest rates for any length of time; representing both local money and Provident Mutual Life Insurance Co. money. See us and get our rates before placing your loan.
A. T. & Whitelaw Terry.
111 N. 7th St. MAin 2415

MONEY AT LOW RATES
LOANED $89,000 LAST WEEK
To loan to any amount on real estate; no delay; can arrange to pay back whole or part at any interest period.
Be Sure to Get Our Prices If You Desire a Loan
EDW. K. LOVE REALTY CO.
MAin 1206 704 Chestnut St.

PHONE FOR MONEY
CH. 6243
On your real estate; prompt and courteous attention to all calls.
Archshoefer & Skaggs R. E. Co.
106 N. 8th St.

O'ROURKE OFFERS!
Prompt, reliable service to buyers of Real Estate loans—and to owners of property desiring refinancing.
OFFICE OPEN SUNDAY
RI. 4310 5471 GRAVOIS

LOANS
on South St. Louis Real Estate. No red tape. Confidential Service.
OFFICE OPEN SUNDAY
O'RCURKE RI. 4310 5471 GRAVOIS

MONEY TO LOAN—Any amount of trust funds at 4½ per cent on real estate security; small charge; privilege of repaying given if desired; must be first deeds of trust; some description of property necessary. Box T-101, Post-Dispatch.

Interest Rate 4% to 5%
Money to loan on good south or southwest property; 3 or 5 year terms; private parties only. LA. 6648.

4½ PCT. MONEY TO LOAN—5 per cent on residences, flats, bungalows, apartments, in city and county. Call or see MILTENBERGER & SON, REALTORS, 506 Chestnut st. MAin 2046.

GET OUR TERMS
LONG TERM LOANS—5-10-15 YEARS. Insurance funds; low interest rates.
MULLIN, WALTERS REALTY CO. INC.
908 Chestnut. MAin 3636.

MONEY TO LOAN
First deed, city or county improved.
FRANKE REALTY CO., INC.
1008 CHESTNUT ST. CH. 6533

WE MAKE FIRST DEEDS OF TRUST. Plenty of funds available.
A. K. FEINBERG R. E. CO.,
2914 Union. EVergreen 4900.

Rates Contingent on Security
BUILDING LOANS.
J. HALLER R. CO., 705 Chestnut.

WILLIAM KEANE JR., INC.
MONEY TO LOAN, 5 PCT. INTEREST
Sums to Suit. Quick Answer.
313 Wainwright Bldg. Chestnut 6746.

I WILL make loans to private parties at 4½ per cent interest, of homes, flats, apartments and acreage. Give full particulars. Box C-332, Post-Dispatch.

STRAIGHT LOANS
GROEBL-SENNIGER CO., For. 3133.

LOANS AT LOW COST.
STRAIGHT OR MONTHLY PAYMENTS.
YECKEL-EARICKSON, 3543 GRAVOIS.

AS TRUSTEE will loan estate money at 4½ per cent interest without commission, give details of property. Box C-368, P.-D.

FOR ANY LOAN, first or second, city or county property, call JEfferson 9940. Immediate answer.

TRUST funds to loan on semi-new property at 4½ to 5 per cent. Box B-145, Post-Dispatch.

FOR WEBSTER real estate and loans, call THEO. S. APFEL. REpublic 0160.

MONEY to loan on second mortgages; also first; no agent. Box P-323, Post-Dis.

WE look at your property for FHA loan without obligation. Byrd, CHestnut 1315.

MONEY WANTED

CAPITAL wanted to market a patented article that answers the demand of one of the newest and most profitable industries in this country. If you are interested state amount of capital immediately available; references will be given and required. Box M-32, Post-Dis.

WISH to borrow $5000 on 11-room modern stock brick residence in West End neighborhood; valued at $13,000; will pay 5 per cent interest and expense of loan papers, but no commission. Box B-20, Post-Dispatch.

$3500—3 to 6 years; improved property worth $10,000; interest, commission. Box T-45, Post-Dispatch.

INDEX TO CLASSIFIED ADVERTISEMENTS

In This Section

REAL ESTATE

	Page		Page
Acreage	7	Houses, Colored (For Rent)	12
Apartment, Wtd. to Rent	9	Investment Property	9
Apartments for Rent	9	Lots for Sale	9
Apartments to Rent (Furnished)	10	Money Wanted	2
Apartments for Sale	7	Office Space	12
Business Property for Rent	12	Real Estate Cards	2
Business Property for Sale	9	Real Estate (Colored) for Sale	9
Bungalows, Wanted to Rent	9	Real Estate (Country)	9
Bungalows for Rent	11	Real Estate to Exchange	5
Bungalows for Sale	6	Real Estate Wanted to Buy	5
Farms and Farm Lands	8	Real Estate Loans	2
Financial	2	Real Estate (Other Cities)	9
Flats for Rent	10	Residences for Rent	11
Flats, Wanted to Rent	9	Residences Wanted to Rent	9
Flats, Colored (For Rent)	12	Residences for Sale	3
Flats for Rent (Furnished)	11	Resorts (County Board)	9
Flats for Sale	7	Stocks and Bonds	
Hotel	9	Suburban Property for Rent	12
		Suburban Property for Sale	3

LOANS ON REAL ESTATE



PLENTY MONEY TO LOAN
4% and 5%
1st DEEDS OF TRUST FOR SALE
MBA

list of first deeds of trust at 5% 6%. Clear certificate of title, insurance with each loan, papers for delivery. If you are looking wide-awake agent avail yourself 40 years of successful business ience. I give all real estate prob- my personal attention.

8. LOANS, INSURANCE AND PROPERTY MANAGEMENT.

O. J. WANSTRATH
2940 715 Chestnut EV. 3295
ated in My Own Office Building

. H. Rodemyer & Company
N. 8th St. MAin 4124
oan Correspondent For
State Mutual Life Assurance Co.
Worchester, Mass.

MONEY
n at lowest rates for any length e; representing both local money rovident Mutual Life Insurance oney. See us and get our rates placing your loan.

T. & Whitelaw Terry
111 N. 7th St. MAin 2415

EY AT LOW RATES
ANED $89,000 LAST WEEK to any amount on real estate; no can arrange to pay back whole t at any interest period.
Sure to Get Our Prices
If You Desire a Loan
K. LOVE REALTY CO.
1206 704 Chestnut St.

ONE FOR MONEY
CH. 6243
real estate; prompt and courteous n to all calls.
hoefer & Skaggs R. E. Co.
106 N. 8th St.

O'ROURKE OFFERS!
rompt, reliable service to buyers f Real Estate loans—and to own- f property desiring refinancing.
OFFICE OPEN SUNDAY
5471 GRAVOIS

LOANS
South St. Louis Real Estate. No d tape. Confidential Service.
OFFICE OPEN SUNDAY
RI. 4310
URKE 5471 GRAVOIS

TO LOAN—Any amount of trust at 4½ per cent on real estate se- small charge; privilege of repay- ven if desired; must be first deeds t; some description of property ary. Box T-101, Post-Dispatch.

rest Rate 4% to 5%
to loan on good south or southwest operty; 3 or 5 year terms; private rties only. LA. 6648.

PCT. MONEY TO LOAN—5 per cent residences, flats, bungalows, apart- in city and county. Call or see ENBERGER & SON, REALTORS, hestnut st. MAin 2046.

GET OUR TERMS
ERM LOANS—5-10-15 YEARS, nce funds; low interest rates. WALTERS REALTY CO. INC. hestnut. MAin 3636.

ONEY TO LOAN
deed, city or county improved. ANKE REALTY CO., INC. CHESTNUT ST. CH. 6523

KE FIRST DEEDS OF TRUST, f funds available. K. FEINBERG R. E. CO. Union. EVergreen 4900.

s Contingent on Security
BUILDING LOANS.
LLER R. CO., 705 Chestnut.

ILLIAM KEANE JR., INC.
TO LOAN, 5 PCT. INTEREST ns to Suit. Quick Answer. ainwright Bldg. CHestnut 6746.

make loans to private parties at er cent interest, on homes, flats, ents and acreage. Give full par- s. Box C-332, Post-Dispatch.

TRAIGHT LOANS
BI-SENNIGER CO., FOr. 3133.

LOANS AT LOW COST. HT OR MONTHLY PAYMENTS. EL-EARICKSON, 3542 GRAVOIS.

STEE will loan estate money at r cent interest without commission, tails of property. Box C-368, F.-D.

Y LOAN, first or second, city or property, call JEfferson 9640. tate answer.

fonds to loan on semi-new prop- t 4½ to 5 per cent. Box B-149, spatch.

BSTER real estate and loans, call S. APPEL. REpublic 0166.

to loan on second mortgages; also o agent. Box P-323, Post-Dis.

at your property for FHA loan t obligation. Byrd, CHestnut 1318.

MONEY WANTED
wanted to market a patented that answers the demand of the newest and most profitable ies in this country. If you are ed state amount of capital im- ely available; references will be and required. Box M-32, Post-Dis.

borrow $5000 on 11-room mod- ck brick residence in West End rhood; valued at $13,000; will per cent interest and expense of pers, but no commission. Box Post-Dispatch.

to 6 years; improved property 10,000; interest, commission. Box Post-Dispatch.

TISEMENTS

	Page
Colored (For Rent)	12
ent Property	9
Sale	9
Wanted	9
Space	12
tate Cards	9
tate (Colored) for Sale	9
tate (Country)	9
tate to Exchange	5
tate Wanted to Buy	5
tate Loans	2
tate (Other Cities)	9
ces for Rent	11
ces Wanted to Rent	9
ces for Sale	9
(County Board)	9
and Bonds	2
n Property for Rent	12
n Property for Sale	2

SUNDAY, MAY 1, 1938.

MONEY WANTED

WANT $4500 first deed trust on 4-family 4-6 room double, 33xx Shenandoah av.; hardwood floors; separate hot-water heating plants; rent $1134 per year. Box B-342, Post-Dispatch.

WILL pay $100 premium, $3900, second deed of trust 6 per cent, $100 monthly- pay off, very well secured property, sign- of excellent Dunn & Bradstreet rating. Box C-243, Post-Dispatch.

I HAVE just purchased a $15,000 home and want to borrow from private party; $5000 1st deed of trust; will give 6 per cent interest make payoff. Write Box C-343, Post-Dispatch.

MONEY Wtd.—$6000 at 6 per cent for year; security, 150 cultivated acres, crops; 600 pasture, chattels, some real estate. Box C-161, Post-Dispatch.

WANT LOAN of $2250; 1st deed trust; 3 years, 5 per cent interest; 5-room mod- ern bungalow; South Side; private. Box B-125, Post-Dispatch.

$5000 WTD.—6 per cent, on 4055 Park- er av.; slate modern 6-room brick bun- galow; 6 years old; originally sold for $9000. A. JAY KUHS.

$600 SECOND on new bungalow; first $2000; pay $30 month; commission. HI. 3451.

WANTED, $15,000, on well established business; will pay 6 pct. with good se- curity. Box M-58, Post-Dispatch.

WANTED—$30,000; highly improved farm; 3-1 security; 6 per cent. J. J. Noser, Dresser, Ill.

MONEY Wtd.—$5000 on improved Mis- souri stock and grain farm; $12,000 value. Box 41, De Soto, Mo.

MONEY Wtd.—$1500, 3 years at 6 per cent; property worth $5000. Concannon, 723 Wainwright Bldg.

WANTED—$500 at 8 per cent interest on St. Louis business property. 2523 St. Louis.

WANTED—$700 at 8 per cent interest on modern well-equipped 50-acre farm, 84 miles from St. Louis. 2823 St. Louis.

PROPERTY LOAN WANTED
$2000 to $2500; worth $8000; private party. Wm. 0406, evenings, WAb. 1163.

LOAN—Cottage; north; $1200; 6 per cent; allow commission. Box B-92, Post-Dis.

WANT loan of $1000 on 1 acre, 4-room home on Page av. KI. 1746.

DEEDS OF TRUST FOR SALE

1ST DEEDS OF TRUST
5½-6% INTEREST
$250; $3500; $4000; $4500; $5000; $8000; $9000; well secured.
FEDERER 2610 GRAVOIS FR. 1519

6% MORTGAGE—FIRST DEEDS
4317 West Pine — — — — $3500
6333 Fyler — — — — $2000
6335 Fyler — — — — $2000
3135 Henrietta — — — — $1500
Per papers, full insurance, perfect title.
NICHELSON REALTY CO., 820 Chestnut.

WANTED—$6000 first deed trust on 4- family flat; modern; rent $120 per month; interest 4½ per cent; no com- mission. Box B-54, Post-Dispatch.

$1000 AND $2000 1ST, 6 PCT. First security; brick building. RO. 1661.

SUBURBAN SALES

Country Home
52 Huntleigh Woods
6 Bedrooms—4 Baths
3¼ Acres
Just Completed—Open Today
A. G. Blanke R. E. Co.
111 Chestnut MA. 3046

THE HOME YOU HAVE BEEN LOOKING FOR
73 La Hacienda dr.; a beautiful 9 rooms and 3 baths; modern through- out; open for your inspection.
Swan Realty & Bldg. Co.
6193 Delmar CA. 0030

7-ROOM residence; 2 baths; steam heat; rathskeller, 2 fireplaces, tile roof, 6-car garage; 5 acres of land; on Highway 30, 1 mile northeast of Fenton, 7 miles from city limits. Priced for quick sale at $9750. Terms.

HIGHWAY 30 R.E. Co.
FENTON MO-FENTON 60

SEVENTY-FIVE DOLLARS!!
Will pay in full for a lot 50x150, free and clear; good soil for gardening and chickens. Highway 66, about 30 miles from city limits, 3 miles beyond Pacific. Highway lots, $250. Filling station and business locations. See flags. Come out Saturdays or Sundays.
A. R. SCHOLLMEYER, CH. 6806.

Picturesque Estate Home
OVERLOOKING THE MISSOURI RIVER.
STRODTMANN & SPANISH POND RDS.
Beautiful, distinctive home of 8 rooms with every modern convenience; on 3¼ acres ground. Truly a home to be proud of.
OPEN FOR INSPECTION.
EDW. L. KUHS JEfferson 3500 2831 N. GRAND

HOME IN OLIVETTE
8300 OLIVE STREET RD. — See this lovely small home with beautiful large flower garden; all modern con- veniences; 2-car garage and side drive.
RUDY KOHN R. CO., 102 N. 8th St.

SEE McKNIGHT ACRES
SOUTH OF CLAYTON RD. ON McKNIGHT RD.
BOEHMER REAL ESTATE CO.
N. Eighth CH. 9005

250 AVE. H, ST. LOUIS COUNTY
One block south of 3826 Weber rd., new 5- room bungalow, tile bath and kitchen, hardwood floors, garage, furnace, screens, fences, electric fixtures; side drive; lot 40x115; small down payment, pay off as rent.

LAST CHANCE ($5950)
and sunroom; Vitrolite kitchen; hot water heat; 1 acre ground; a great sac- rifice (out 66 to Lindbergh, south to West Watson Rd., 1 mile west to Fed- eral Reformatory sale sign). FR. 1519.

NEW BRICK BUNGALOW OPEN 2-5 P.M.
4 rooms and bath, space for 2 up; ½ acre; beautiful home site; 4 blocks south of Susanne Ct. rd. on the east side of Telegraph rd., Oakville, Mo.
MEHLER 3216 S. Grand **LA. 4000**

NEW RANCH HOUSE
rooms; brick; 2 baths; 1½ acres; quality built; air-conditioned heat; rath- skeller; Lay rd. to Ellsworth lane, west 2 blocks to end, turn left, west side rd.; priced right.
CHAUNCEY P. HEATH CO., GAr. 3164

BERRY ROAD
North of Algonquin Club; attractive early American house, 5 large rooms and bath first floor; one finished room and one unfinished room and bath on 2d floor; 1 acre ground; trees. Call RE. 1147.
KEITH R. CO., 705 Chestnut. MA. 1186.

$4950
for 6-room bungalow; bath, extra lava- tory; near schools, store, car line; fruit and shade trees. F. H. A. terms if desired. 3350 Werder, 8800 Natural Bridge, 2 blocks west on Carson rd.

Frontenac Lot Bargain—
¾ Acre
Lot 200; Conway and Spoede, opposite Villa Duchesne. FA. 5639J.

BEST BUY IN COUNTY
6-room modern brick; on 2 acres; Lemay Ferry (Highway 61); 12 miles south of city; priced to sell.
SHINKMAN, 4910 Gravois, Riv. 3010.

CONTRACTORS ATTENTION
LOT 108x330
Near Gravois; 5-5 room, 2 baths, large outbuilding; must be sold on account of death; investigate.
DOERFLINGER, GR. 2400

SUBURBAN PROPERTY FOR SALE

TWO DISTINCTIVE LOCATIONS

Take Advantage of Today's LOW PRICES and EASY FINANCING, and OWN YOUR HOME IN

VELDA VILLAGE HILLS★

2100 Lucas-Hunt Road and East to 2900 Maywood

★ 14 NEW BUNGALOWS OF BRICK AND STONE NOW UNDER CONSTRUCTION

LINCOLN AVE. HOMES★

(½ Block East of 2800 Lucas and Hunt Roads)
★ 4 BEAUTIFUL HOMES READY FOR OCCUPANCY!

These 5-room Bungalows are modern in every respect. Their specifications call for inlaid linoleum floors; Sealex custom- built walls or tiled walls in bathroom and kitchen; Briggs- ware colored bathroom fixtures, hardwood floors, Venetian blinds, reinforced poured concrete foundations, basement garages and large lots. Schools, stores, churches and trans- portation within short distance. An ideal place to live!

BEAUTIFUL MODERN 5-ROOM **BUNGALOWS**
as low as **$30** a month
Includes Principal, Interest, Taxes and Insurance!
F. H. A. APPROVED
90% Loan

Salesmen on Premises—Drive Out Today!

SCHUERMANN BLDG. AND REALTY CO.
6104 Easton Ave. Realtors MU. 5700

ARMBRUSTER & CO.
8854 St. Charles Road
Winfield 0244

Lovely University City Home
6-room brick and stucco residence in exceptionally nice neighborhood. This completely modern home at 6767 Chamberlain can be yours for only $5500. Act immediately as the low price warrants a quick sale.

• • •

Brick Bungalow, $3250.00
5 rooms, modern, hardwood floors. See 9724 Lackland. On bus line and 2 blocks from car.

• • •

Don't Hesitate!
See this at once! 5-room frame, bath, water, electric, garage. Located at 8726 Link. Believe it or not! Only $1950.

• • •

Opportunity Knocks!
It might not knock again. 5-room modern brick, oak floors, 2-car garage. You're cheating yourself if you fail to see 8623 Olden.

7545-47 Wellington Dr.
In beautiful Moorlands Addition, new 12-family apartment, 24 ga- rages. 100% rented; fireproof con- struction; investigate this fine in- vestment.
REALTOR DOLAN HI. 2610

UPPER LADUE
Price Greatly Reduced
4 bedrooms, 3 baths on second floor; 2 maid's rooms and bath, lavatory, etc., on first floor. 5 acres of ground, swimming pool. For price and appointment, see
A. T. & Whitelaw Terry
111 N. 7th St. MAin 2415

ENTIRELY RECONDITIONED
8269 ALBIN AVE. $3150
4-ROOM BRICK
First block south St. Charles Rock rd. on west side of North and South road; newly refinished hardwood floors, Vene- tian blinds, linoleum; lot 50x150; side drive; garage. E-Z terms. Open daily.
SHAPIRO 722 CHESTNUT ST. CEntral 1911-13

HERE IS A HOT TIP
Someone has what you want and can use what you have!
T-R-A-D-E
Neither one of you actually have to sacri- fice for cash. Why wait? Call us.
OFFICE OPEN SUNDAYS
CLAYTON OFFICE CAB. O'ROURKE 2533

Colonial Home — 35 Acres
On Lemay Ferry rd., Route No. 61; a com- manding view; entrance Ringer rd. Ask for John Kauffmann estate; go today; enjoy this view.
EUGENE J. ALTHEIMER, WILLIAMS & CALMER, INC.

ATTENTION
Sales and trades is our business. Don't despair. Consult us for results!
OFFICE OPEN SUNDAYS
CLAYTON OFFICE CAB. O'ROURKE 2533

LINDBERGH COLONIAL
6 rooms, strictly modern; 2-car attached garage; fronting 200 ft. on Lindbergh bl., in Sappington Acres; drive out to- day. Open 2 to 5.
DOERFLINGER GR. 2400

E. S. Warson Rd.
FOR SALE OR LEASE
About a quarter of a mile north of Ladue, attractive new home, with 4 master rooms, 2 baths, 2 maid's rooms and bath on second floor; large living room and library, lavatory, dining room, kitchen, butler's pantry, service room on first floor. Two-car garage, studio on the grounds; 5 acres of ground. For ap- pointment, see
A. T. & Whitelaw Terry
111 N. 7th St. MAin 2415

29 LAKE FOREST

OPEN FOR INSPECTION
8 rooms, 3 baths, rathskeller, with ter- razzo floor; concrete slab over 1st floor. Open 2 to 6. Look. Make offer.
CHAUNCEY P. HEATH CO., GA. 3164.

RANCH HOUSE
Located in Sappington Acres, off Lindbergh bl., 5 rooms, strictly modern, attached garage; acre ground. See this today; open 2 to 6.
DOERFLINGER GR. 2400

OPEN VACANT—SEE TODAY
GRAVOIS ROAD
400 feet west of Sappington rd., 5- room brick bungalow, $4800.
O'ROURKE 5471 GRAVOIS

30 Acres—South Geyer Rd.
Bargain for quick deal. South of Clayton; will divide. FA. 6797-W or FA. 5639-J.

NEW WHITE BRICK BUNGALOW
1228 Highland ter., near Wise and Belle- view; 5 rooms and tile bath. $6500. For key call
TREMBLEY-WILSON, EXpublic 0308.
OPEN 2-5 P. M. SUNDAY.

Modern 4-room brick bungalow, vitrolite bath and kitchen; 1 acre, fruit, shrubs.
MEHLER 3216 S. Grand **LA. 4000**

SUBURBAN PROPERTY FOR SALE—Kirkwood



Geyer Terrace
$31.82 Monthly
GEYER RD., SOUTH OF CLAYTON RD., NEAR MANCHESTER RD.

A value sensation in beautifully designed 4, 5 and 6 room country homes on sites of from ¼ to ⅓ acre, fronting on one of the county's most beautiful residential roads. Guaranteed against defective materials and workmanship. In Kirkwood with fire and police protection. Convenient to schools and transportation. Priced from $4555 to $5555, no extras. Pay as little as $450 down, then $31.82 monthly.

FAIRFAX CONSTRUCTION CO.
CA. 6966 18 N. MERAMEC, CLAYTON

SUBURBAN PROPERTY FOR SALE

THIS LOVELY HOME CAN BE YOURS
PATRICIA PARK
Drive out today and see these outstanding values in 5 and 6 room bungalows; large lots; side drives. Assortment of designs and floor plans. Spend the summers where evenings are cooler.



$5000 to $6350
• 42 PATRICIA AVE. •
Patricia Park is located on Florissant road at southern entrance to Ferguson
10% DOWN—BALANCE LIKE RENT
MORESI-NAUMAN-O'NEILL CO.
Realtor Builders
FR. 4242 2700 N. Grand Blvd.

COMPLETE HOME, ONLY $1100
Ramona Hills; 4-room bungalow; fine con- dition; garden and chicken house. Keeney-Toelle, 5506 Nat. Bridge. MU. 7370

3 ACRES—6-ROOM HOME
Lindbergh, about 1000 feet west of LeMay Ferry rd. MOYLE, Agent, 418 Olive. GArfield 7697.

$100 CASH—$12.50 PER MONTH
And interest; 2½ acres; 3-room house; good land. Kirkwood 1746.

26 ACRES—7 miles south, modern im- provements; fine orchard; price reduced. 2½ acres, modern 5 room, poultry, 1000 capacity, fruits. FR. 5817.

1 ACRE ground, with 6-room house, on highway at Mehlville, Mo., $4500. RI. 7088.

48 ACRES near Eureka; electric service available; close to river. $875 GROEBL-SENNIGER CO., FOr. 3133.

80 ACRES—Improvements; highway; 15 miles out; $100 acre. HI. 8870.

3½ TO 35 ACRES—$150 up; 9 miles 66. FL. 2990.

AN OPPORTUNITY TO BUY A FINE HOME FOR YOUR FAMILY; York Woods, Lay and McKnight rds., south of Clayton rd.; corner Middlesex and South- cote; white colonial; 8 rooms, 2 baths; beautiful new fine constructed residence; price $18,500; terms to suit purchaser. Open 2 to 5 today. Consider trade for in- come or residence.

A. K. FEINBERG, 2914 N. Union. EV.4900

BERKELEY AV.—South of Airport rd.; 4-room modern brick, tile bath, hard- wood floors, furnace, garage; lot 60x150; price $3500, including financing charges; $300 cash, $30.16 per month includes taxes, insurance and interest. GERLING, MU. 2500 or MU. 0420.

BUNGALOW—Brick; 5 rooms, one year old, hardwood floors, tile bath and kitch- en; garage in basement; selling reason domestic strife; full details upon in- quiry. Box T-183, Post-Dispatch.

BUNGALOW—4 rooms, white brick, cess- ty water; bus; Chambers rd. GETTE- MEIER, Florissant, Mo. AT. 831.

BUNGALOW—4 rooms, 75-ft. lot, $1850. Evergreen av., north of Airport High- way. Owner, Jack Schaffner.

CANTON, 7401—3 blocks north Olive St. rd., 5 rooms, modern; easy terms. MA. 4493 (large lot corner).

CORNER LOT—80x135; suitable for both residence and business; near Lindbergh on Florissant; cheap; terms. Call any time, FL. 9611.

COTTAGE—5 rooms, 2, 50-ft. and 3, 40x 160 ft. lots, adjoining Webster Acres, quick sale, bargain for builder owner. 142 Central, Webster.

BEAUTIFUL COUNTRY HOME!
Seven rooms with 5 2-3 acres on Coburg Drive, just off Bellefontaine Road will trade for what have you? May divide. TURNER. FL. 5600; NAHN-HERBERT.

COUNTRY HOME on Highway 30, 4 miles west of House Springs; only 24 miles, rustic, beautiful setting overlooking val- ley; 25-ft. living room, large rock fire- place; Union Electric service, water, modern bath, furnace, etc.; terms to suit, on grounds Sunday, make appoint- ment now. Westmore 1622.

COUNTRY HOME in Berkley (near Fergu- son); bargain. Elmer F. Marx Co. MA. 2383.

DELANO, 113—Brick bungalow; 5 rooms; all modern; between Ferguson and Nor- mandy; bargain; owner leaving city. RO. 6378.

FEE FEE and Dorsel rds., frame house and acre ground; owner, LA. 9669.

HIGHWAY 30 R.E. Co.
FENTON MO-FENTON 60

LOT—300 feet, near airport, on Lindbergh bl.; sacrifice; will divide; easy terms. Box C-257, Post-Dispatch.

LOT—80x140; well located Sappington at Lindbergh rd. RI. 4898.

$750 BUYS 100-ft. lot; Oakland av.; bar- gain. CHestnut 7849.

MODERN 5 rooms, 10 acres; close in; cheap; owner KI. 17417.

NEW 4 and 5 rooms, unusual floor plan; beautiful tile kitchen and bath, large living room, 12x24; offer wanted, Lack- land and Trecastl. WAbash 9048.

OAKLAND, 2431 — New, 5 rooms; stone foundation; 12-inch walls; $600 Creve Coeur Bus at Lackland rd.; sacrifice.

ENJOY LIFE—In the country, 4-room bun- galow, 1½ acres, west of Kirkwood, $300 down, balance like rent. Call Mr. Melloway. RI. 4310.

HOLC LOAN—$32.97 MONTHLY
1490 FERGUSON, at 7100 St. Charles rd. Dandy 5-room brick, all modern; 2-car garage; large lot; side drive. Low price.
EDW. L. KUHS JEfferson 3500 2831 N. GRAND

HILLTOP COTTAGE; a magnificent view from this Colonial cottage of 4 rooms, (3 bedrooms) and bath; storage attic; full basement; hot-air heat; lot 172x465 (1.75 acres) with double road front- age; bearing fruit trees; large shade trees; poultry house. YOURS for $4800. Raymond M. Henley, TErryhill 3-0300

HOME—5-room frame; 2½ acres; large oak trees; fruit; 2 miles north of Fer- guson; price $6000. ATwater 8337M.

HOUSE—6 rooms, lot 100x142; Eureka. Mo. M. Renneberg, Allenton, Mo.

SELLING ACCOUNT OF SICKNESS
6536 Julian, brick bungalow, 4 and sun- room, modern; price reduced. GR. 1549.

LITZSINGER, 9304—7 rooms, dandy lot; 2-car garage; bargain; $6000 down. GAEBLER, 718 E. Big Bend rd. RI. 3089.

LONGVIEW—Colonial residence, beautiful view, Lindberg and Watson on Maret dr. See Chas. Maret.

LOT 100x225; finest location St. Louis County—Ladue rd., facing St. Louis Country Club. Fully restricted. Will sell at one-half cost. Call owner, FA. 5340.

LOT—160x322, Clayton rd., near Spoede; priced at $2500; adjoining site to com- mence home building at once. Box Y-174, Post-Dispatch.

LOTS—5, 55-ft.; electric, water, bus trans- portation; near school; West Florissant and Chambers; all for $1500; owner, ATwater 350.

LOT—Ladue; sacrifice; highly restricted; near Ladue rd., east of Warson. 1¼ acres; $1850. Box Y-181, Post-Dispatch.

MADGE, 8905—5 rooms and bath, gas, electric, hot-water heat, screened porches, shade trees, 2-3 acre ground; St. Louis County. Box C-138, Post-Dispatch.

MODERN 5-room bungalow; 1.86 acre ground; automatic oil heat; bath; 20x20 screened porch; 2-room guest house; chicken house; screened-in, open-air bar, barbecue pit. Completely furnished with electric refrigerator and electric stove, dishes, furniture, etc. Ready to move in today. Complete property as described for $5150. A country home just 30 minutes from downtown.

HIGHWAY 30 R.E. Co.
FENTON MO-FENTON 60

NEW 5 rooms and one-half acre, Bon- homme rd., west of Price rd.; tile bath and kitchen, open Sunday. Call McQuoid, with GLICK, MA. 4182.

NEW modern 4-room bungalow; ½ acre ground; $900 Winfield. EV. 7117.

OLIVE STREET RD.—Cor. Spoede; 150 feet at a low price; $100 down. G. S. & J. M. O'REILLY, MAin 2457.

PAGE, 6905—5 rooms, bath, furnace and garage; frame; needs some repair; price $3000; terms.

WEST ST. LOUIS COUNTY—124 acres, Manchester road, 6 miles west of Pond; beautiful white brick colonial, air con- ditioned, address Fox Creek Farm, Pa- cific, Mo., or call GRover 2462.

40 BEAUTIFUL ACRES—Splendidly im- proved, fine roads, 10 miles St. Louis; $1000 down, $25 month; real bargain; half price adjoining properties. Robin- son, Crescent rd., Valley Park.

5 ROOMS, bath, furnace, good condition, large lot, close to everything. $1850; terms. McDonough, 9046 St. Charles rd.

Acreage

2 ACRES—Old Watson rd., ½ mile west of new Watson at Sappington; 6-room house; $11,000. HEATH CO. GA. 3164.

$3 ACRE buys 320 on stream; $10 acre for 10 to 40 near lake. 4112A Botan- ical. FR. 0317.

EXCELLENT new restricted location Glen- dale; all improvements; no second deeds, no pikers, reasonable. CAbany 4266J.

SIX rooms and bath, garage in basement, kitchen cabinet, lot 65x300, Olive St. rd. and Larkin av., ¾ mile west of Lindbergh; terms. Fred Knoll, Creve Coeur, Mo.

TO buy or sell county property, see us; we get action at fair prices; can finance responsible buyers. Try our service. FRANKLIN R. MEYER CO., FA. 3390.

6-ROOM COTTAGE, $2000
$250 CASH
105 Zer av.; 6 rooms and bath room; water and light; ¼-acre of ground; shade and fruit trees.
CONCANNON, 723 Wainwright Bldg.

8-ROOM HOUSE—Adirondack lodge type; ½ mile riverfront; city conveniences; out- door living, dining and sleeping porches, 25 acres of trees, 4 guest or servant cottages; beautifully located; 40 miles from St. Louis; 6 miles off highway 66. Telephone Forest 2488, or write Box B-91, Post-Dispatch.

S. SAPPINGTON RD. BEAUTY SPOT
A thoroughly modern bungalow in a beau- tiful setting, properly landscaped; ideal suburban homesite, ninth house south of Gravois on west side Sappington; lot 180x262. Mr. Grant.
A. J. MEYER & CO. FR. 5322.

SUBURBAN PROPERTY FOR SALE—Pasadena



THERE'S REAL JOY OF LIVING IN PASADENA HILLS

SEE IRENE DUNNE AND DOUG FAIRBANKS JR. IN "JOY OF LIVING" NOW AT THE AMBASSADOR THEATRE.

OWN YOUR OWN HOME IN BEAUTIFUL WOODED PASADENA HILLS...



4586 NADINE DRIVE

The exquisite home pictured here is located in a secluded quiet court among the oaks. It faces across an attractively landscaped park. This home will give its occupant the full "JOY OF LIVING." The large living room with its log-burning fireplace between 2 cased windows overlooking the park, from its spacious dining room to the luxurious kitchen with its Pondosa pine cabinets and the delicately tinted Fyrart wainscote to the 3 bedrooms with two magnificent Fyrart paneled bathrooms to the inclosed screened sleeping porch, make this truly the home of "full living." There is a knotty pine rathskeller and a specially designed home- comfort air-conditioning system. Price is only $17,500.00 and has been built under the supervision of the Federal Housing Administration.

Pasadena Hills, located at Lucas-Hunt and Natural Bridge Roads, with its park-like environment, is one of the most beautiful subdivisions in Greater St. Louis. 3 Country Clubs are in the immediate vicinity. Many fine modern stores are on Natural Bridge and transportation is at the very gates. The new $250,000 Thomas Jefferson School was opened last month.

Other "Joy of Living" homes open for your inspection.

7272 Country Club Dr. — 3941 Roland Blvd.
7339 Huntington — 7336 Winchester Dr.
4501 Parkdale Dr. — 4523 Parkdale

MYSTERY HOME STILL OPEN FOR INSPECTION

Carl G. Stifel Realty
MUlberry 7171

SUBURBAN PROPERTY FOR SALE

COUNTRY PLACES
(Not Too Far for Permanent Residence)

SMALL FARMS

WEEK-END PLACES

Mary Potter Love
Inc.
2 Forsythe Walk, Clayton, Mo.
RAndolph 8150

10% DOWN-BALANCE MONTHLY
5 NEW BUNGALOWS



8721 BRIDGEPORT
6 Blocks North of Manchester Road on North and South Road.
LOOK FOR OUR SIGN
See these new 5 and 6 room bungalows offered at a very at- tractive price. All latest conveni- ences; concrete street; very well built.

OPEN EVERY DAY
JOHN P. **DOLAN** REALTY CO.
6401 Manchester . . . HI. 2610

2 LOVELY NEW BUNGALOWS

1185 BELRUE
(U. CITY)
- 5 Large Rooms
- Tile Bath and Kitchen
- 13" Walls
- All Improvements in
- Near Schools and Transportation

Payments Approximately
$40 Per Month
Including Principal, Interest, Taxes, Insurance.

10% DOWN FHA PLAN
OPEN DAILY

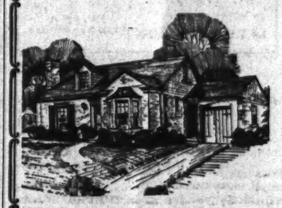
2266 ADDIE
(OVERLAND)
- 1 Block South of Woodson. 1 Block East of Lackland.
- 5 Large Rooms
- Hardwood Floors
- Tile Kitchen and Bath
- Near Schools and Transportation

Payments Approximately
$32 Per Month
Including Principal, Interest, Taxes, Insurance.

JOHN H. ARMBRUSTER & CO.
8854 ST. CHARLES RD. Winfield 0244

SUBURBAN PROPERTY FOR SALE

The Only Modern 5-Room Bungalow
In Price School District
(3 Blocks West of Conway Rd., South Side of Clayton Rd.)



- Lot 60x120
- All improvements in
- Insulated, weatherstripped
- Air-conditioned furnace
- Damper in fireplace
- Hardwood floors, copper screens
- Tile kitchen and bath
- Linoleum in kitchen
- Stairway to 2d floor
- Concrete foundation

Priced Below Present Value—See Today and Be Convinced.
FRANK TEGETHOFF & SONS
7813 FORSYTHE CAbany 1831

Prices Never More Reasonable
1160 SOUTH McKNIGHT ROAD
½ Mile South of Clayton Rd.



4 Bedrooms—2½ Baths—Large Lot
Also Colonial Residence, 1204 So. McKnight Rd.
HARRY HARDT Const. Co. HI. 7359

NEW STONE HOUSE
Private Owner Must Sell
4 rooms, lavatory, first floor; 2 rooms, tile bath, second floor; large closets, fireplace, tile kitchen, basement garage. Air-con- ditioned and insulated. Unusually easy terms for reliable party.
1512 Pocahontas Pl.
Rockhill Village, 4 blocks west of North and South Road, 1½ block south of Lhasinger Road.
REpublic 0019

Acreage

OLD HORSE CREEK ROAD
28 miles from Kingshighway; 200 acres, of which 140 acres are tillable. Coun- try home built in 1853. Fine view of the river. Caretaker's house, barns. Delco electric system.
For complete information phone
EDWARD L. BAKEWELL
118 N. 7th St. CHestnut 5555
7720 Forsythe CAbany 5555

7½ ACRES—Near Tesson Ferry and Bap- tist Church rds., east of Lindbergh; a bargain.
DUBINSKY REALTY CO.,
5th Floor, Wainwright Bldg. MAin 2757.

13 ACRES
Baptist Church road at Gravois; beautiful, high, rolling, wooded tract; 8-room resi- dence.
Carl G. Stifel Realty FL. 6000

14½ ACRES, GEYER RD.
½ mile south of Clayton rd.; may trade; priced to sell.
CHAUNCEY P. HEATH CO., GA. 3164.

3 TO 20 ACRE tracts; 1¼ miles from Fenton; woods and hilltops; electricity; we will finance your plans or build to suit your requirements.

HIGHWAY 30 R.E. Co.
FENTON MO-FENTON 60

OLD HALLS FERRY RD. (between Lind- bergh and Parker)—10 acres; modern 4-room bungalow; hardwood floors, fur- nace; 2-car garage, brick stable. Priced at bargain or trade for flat.
EDW. L. KUHS COttax 3300 2114 N. BROADWAY

20 ACRES—Near No. 66, Florissant sr.; may exchange. HAAKE, FO. 2284.

Acreage

5 OR 10 ACRES
East side of Topping road, south of Clay- ton; price reduced.
S. H. STOLTMAN R. E. CO. REALTORS
4003 Cheutean Av. NE. 1091

ONE ACRE WITH COTTAGE
OLD HALLS FERRY, 1-3 mile south of Parker, 4-room cottage; fruit and shrubbery; electric. Bargain.
EDW. L. KUHS COttax 3300 2114 N. BROADWAY

15 Acres on Bellefontaine Road
...ith 6-room modern house and garage; will sell all or part; ground lays beau- tifully; ideal location; city water, elec- tric. EV. 3092.

IDEAL SUBDIVISION
33 acres, 660 ft. on Highway 66; near Lacleds Station rd.; water front and rear; electric; splendid location; priced right. YATES, RI. 5577, 4100 S. Grand.

50 ACRES in Kirkwood, east of Baltic rd. and south of Sugar Creek rd.; im- proved with frame house and barn; a rare bargain.
DUBINSKY REALTY CO.,
5th Floor, Wainwright Bldg. MAin 2757.

ATTRACTIVE HOMESITES AND FARMS. Clayton, Geyer, Hardt, Ladue, Mason; new super hi-way, Pond, Topping roads. See my signs.
Frank A. Singer RAndolph 8033. CLAYTON, MO.

ST. LOUIS COUNTY BARGAIN
20 acres, Clayton rd., just west of Clarke- son; sell cheap.
APEX REALTY CO. MAin 4866.

BEAUTIFUL HILLTOP
Overlooking the picturesque Meramec River, 10-acre tracts, up to 80 acres; exclu- sive and restricted; good roads; only 13 miles from city. Mr. Miller, CE. 2340.

2 ACRES, residence property; all improve- ments. Owner, Kirkwood 10318.

SUBURBAN PROPERTY FOR SALE—Clayton

"PRICE COMPLETE—No Extras"

Streets, sidewalks, sewers, water and gas mains, electric lines . . . all utilities are being installed and PAID FOR. You will have no "extras" to pay when you build your home in

CLAYTON GARDENS

Forsythe and Ladue Rd., "next door" to the new Charles A. Shaw Park and Playground

The most desirable new residential section in Clayton . . . close to shops, schools, churches . . . your present rent will pay for a home in Clayton Gardens under the FHA.

Sales Agent, SHAW & FRANCIS, Inc., Forsythe and Ladue, CA. 2744

Acreage

4½ ACRES, $6500; 5 rooms, bath, furnace; plenty fruit; Halls Ferry rd. ARCHSHOEFER & SKAGGS, 106 N. 8th. CHestnut 6345.

45 ACRES, or less, near Fenton; spring-fed, stocked lake; electricity; suitable country home or club. HI. 3450.

1 ACRE—Highway 61; Jefferson County; 3-room cottage, water, electric, chicken houses, fruit trees. Box B-356, P.-D.

A NUMBER of nice acreage tracts and lots in and near Sappington, Mo.; also a good 9-room modern residence with 5 acres of land at Sappington, Mo. Geo. Pickles, Sappington, Mo.

BECKER RD., at Telegraph—Forty acres, improved; trade for city income or large residence, south or southwest. J. HALLER R. CO., 705 Chestnut.

WILL sacrifice beautiful 2-acre tract in Fair Oaks. Heavily wooded. Box B-94, Post-Dispatch.

Affton

$4150

Colonial, new brick, 5-room, garage, tile kitchen and bath, 50-ft. lot included; approximately $27 month. AFFTON REALTY 9428 Gravois

OPEN VACANT—SEE TODAY
JESSON FERRY ROAD
¼ mile south of Lindbergh, S. Affton. 2 new brick bungalows; builder must sell or trade for vacant or flat.
O'ROURKE RI. 4310
5471 GRAVOIS

BUNGALOW—5-and sunroom; modern, white, side drive, on Gravois, south of McKenzie rd. Rumer. FL. 3000.

LINDBERGH—Near Lemay, bungalow, 4-room, modern, ¾ acre ground, garage, fruit, sacrifice, terms. RIv. 4100.

SELL OR TRADE for cottage; 5-room modern brick. 9414 Sterling.

Baden

BUNGALOW—4 rooms, chicken house; 1 acre of ground; Twillman av., 3d house from Bellefontaine rd.; near Spanish Lake.

Belnor

FOR HOMES AND HOMESITES

We invite you to come to BEL-NOR today; your choice of six new homes: 8417 Roanoke, 1-story, 5 rooms, unfinished second floor.
8407 Glen Echo dr.; 2-story, 6 rooms and sunroom; air-conditioning heat.
8356 Ridgley dr.; 6 rooms, 2-story, 2-car attached garage; gas fired; air-conditioned heat.
2801, 2871 and 2900 Monteau; 6 rooms each.
All have 50-foot lots; ideally located; priced reasonable; terms.
KNICKMEYER-FLEER FRanklin 6616

If You Prize Exclusiveness

This is the home for you. Lovely 8-room residence located at 2863 Ridgeview drive. 3 baths (2 of them tile), 14x40-foot rathskeller. Venetian blinds, etc. Call for appointment.

John H. *Armbruster* AND CO.
8854 St. Charles Rd.

FINE BUILDING LOT—50x160; Bel-Nor; priced right. EV. 4248.

LOTS—See us for bargains in Bel-Nor subdivision; very easy terms. HAUER-LUSTKANDL. CHestnut 6135.

LOTS—2, in Bel-Nor; sell or trade for improved property. Owner FR. 1198.

Brentwood

$260 WEST LAWN
4 new bungalows; 13" brick, tile kitchen and baths; large lot. 1 mile south of Clayton road, 1 block west of North and South road. Open daily.
REALTOR DOLAN HI. 2610

A FARM IN THE CITY

Beautiful trees and shrubs; lot 100x300; 5-room cottage, hot-water heat, hardwood floors; very low price. 1520 Annalee.

BERGEN-GLICK INC.
607 NORTH SKINKER • PA 2700
Office Open Sunday

BRIDGEPORT, 8790—5 beautiful rooms; very modern; inside garage; payments $32.34 per month; open Sunday 1-5; bargain; owner.

FLORENCE, 8617—5-room modern, shade trees; yard fenced in.

LAWN, 8801—At North and South rd.; 5 rooms, bath, furnace; $3500.

JNO. J. REARDON, INC., 111 N. 10th.

4 ROOMS—Bath, garage, trees, 50x300; all improvements, owner. 1620 Annalee, $3500. WEb. 3355J.

Carsonville

CARSON RD., 2924—5-room strictly modern bungalow; beautiful lot, 100x140; sell or consider acreage. CA. 2996.

CARSON RD., 3018—New 5-room modern brick bungalow; bargain.

MABEL DR., 3113—5 rooms, bath, furnace; admission by card. Price $2750; terms. JE. 8892.

TURNER, 8629—Brick bungalow; for sale or rent.

4-ROOM frame bungalow, sun porch, furnace, bath, garage; cash out, $2150. Box C-383, Post-Dispatch.

Clayton

76xx MARYLAND
NOT SO FANCY! BUT OH, HOW well it's built and such a practical floor plan; 8 rooms, baths and lavatory; close to schools, churches and transportation. PHONE OFFICE FOR INSPECTION
CLAYTON OFFICE CAB.
ROURKE 2533

Bus and Car Direct to City
Wydown Forest, Clayton
See 7635 Carrswold Drive

2 blocks north of Wydown bl. and one block east of Hanley rd. New and open.

JUST LIKE HOME
—you have been looking for; 916 Audubon; 4 bedrooms; everything up to date in the beautiful Moorlands, but convenient to everything. See it now. Open.
REALTOR DOLAN HI. 2610

NEW HOME
106 ABERDEEN PL.
Four bedrooms, 2 baths; 2 large porches; every modern appointment; will exchange. Open daily.
JNO. M. DOLAN, BUILDER. RO. 0611

38 BROADVIEW
7 rooms, 2½ baths; beautiful white brick; low price; look.
CRAUNCEY F. HEATH CO., GA. 3164.

LAKE FOREST, 100—Beautiful home with every modern appointment, at a price that will appeal to you.
THE EDWARD GLIK CO.
8154 Delmar RO. 0611

Clayton

22 West Brentmoor

Lovely residence of stone construction in perfect order throughout, situated on two acres beautifully landscaped; 4 principal bedrooms (one air-conditioned), 3 baths. Servants' accommodations.
For appointment, phone
EDWARD L. BAKEWELL
118 N. 7th St. CHestnut 5555
7720 Forsythe CAbany 5555

SEE McKNIGHT ACRES
SOUTH OF CLAYTON RD. ON McKNIGHT RD.
BOEHMER REAL ESTATE CO.
4 N. Eighth St. CH. 9005

7728 W. Biltmore, Davis Pl.
New 7-room English-type residence; two tile baths, tiled kitchen and lavatory, screened porches; open.
J. CHAS. MUELLER & SON, FR. 5711.

MUST BE SOLD
7445 Cromwell, Moorlands — 9 rooms, 3 baths, hot-water heat, 2-car garage; will sacrifice if sold at once; open; make offer Monday. GEO. J. WANSTRATH, JR., INC. CE. 2940. 715 Chestnut. EV. 3295.

CLAYTON'S MOST UNUSUAL VALUE.
314 S. Hanley, 5 rooms, 7 closets, automatic oil heat, inside garage; Venetian blinds and every comfort; selected tenancy; ready now. Open.

DUPLEX—Beautiful new modern, air conditioned; gas heat. FRospect 0287.

Ferguson

SPECIALS 1320 South Florissant Rd.
7-10 mile south of Ferguson; 5-room all matt brick bungalow; hardwood floors, tile bath, garage with side drive. Price $4950.
REALTORS STOCK & SON EV. 4990 4712 Nat. Bridge

WORTH DOUBLE
$2 DOWN—$2 WEEK
Right on the car line, no interest, no taxes; water, gas, sidewalks included; already made.
Or will build 6-room brick, $37 month. Build 5-room brick, $35 month.
Build 4-room brick, $33 month.
Temporary frame, room and garage, $8.50.
Meehan Const. Co. CA. 7377R.

THIS IS YOUR OPPORTUNITY.
New 6-room brick residence; 312 ft. frontage; in very good neighborhood; a bargain; see us; open Sunday.
YORKTOWN REALTY CO., Ferguson, Mo. 308 S. Florissant Rd. ATwater 277.

A REAL VALUE
236 TIFFIN
Beautiful modern 6-room English residence, lot 52x196, tile kitchen, bath and lavatory; reasonably priced. For perspectus and price call
Carl G. Stifel Realty MU. 7171

MODERN COLONIAL BUNGALOW
817 Alston pl.; 5 rooms, tile bath, tile kitchen, fireplace; many lovely appointments; 60' lot; low price; terms.
Keeney-Toelle, 5506 Nat. Bridge. MU. 7370

SMALL DOWN PAYMENT WILL BUY
5-room cottage; convenient; $1750.
5-room bungalow; bath; furnace; large lot; real buy at $2750.
4½ acre; 5-room bungalow; all conveniences; transportation; $3000.
4-room modern brick bungalow; practically new; a dandy at $3500.
1 acre; 5-room modern bungalow; transportation; $3500.
YORKTOWN REALTY CO., Ferguson, Mo. 308 S. Florissant rd. ATwater 277.

151 NORTH CLAY
Lot 100x165; 6 rooms, hot-water heat; hardwood floors; handsomely decorated.
NO. 221 N. ELIZABETH AV.

8-room frame house; hot-water heat; oil burner; 2-car frame garage; lot 100x230
FLETCHER R. HARRIS REALTY CO.
MAin 5509. 200 N. 4th.

OWNER SAYS "SELL."
Beautifully arranged new 5-room brick bungalow; tile bath; double garage; excellent neighborhood; see this home; open Sunday.
YORKTOWN REALTY CO., Ferguson, Mo. 308 S. Florissant Rd. ATwater 277.

Lawrence & Wesley Aves.
106 Lawrence st. 5-room brick, bath, hot-water heat, garage, large lot; near car line and 2 bus lines; must be sold this week.
GEO. WANSTRATH JR., INC., 3500 N. GRAND. JEfferson 1482.

DO YOU INTEND TO BUILD?
We have a large selection of desirable lots and acreage tracts of any size, price and description.
YORKTOWN REALTY CO., Ferguson, Mo. 308 S. Florissant rd. ATwater 277.

DANDY MODERN 4-ROOM
Garage in basement. This is a beautiful small home. Priced less than $2400. MU. 0419.

IMPROVED ACREAGE.
2 1-3 acres; 7-room house; furnace; electric; large trees; a real country home; a bargain.
5 acres; 4-room modern bungalow; on Highway 66; easy terms; $3500.
We have a large selection; get our list; Build 4-room brick, $33 month.
YORKTOWN REALTY CO., Ferguson, Mo. 308 S. Florissant rd. ATwater 277.

ELIZABETH, 732 N.—5-room Colonial brick; air-conditioned; priced to sell. Terms. F. H. Melcher.

HARNETT, 18—New 4 large room brick, large lot; open today. Rumer. FL. 3000.

HOUSE—Modern, 1 acre on car line. 411 Julia av., Ferguson.

LOT 50x154; on Darst st.; improvements in, at a bargain. NESSING REALTOR. ATw. 645.

SACRIFICE—Bungalow lot, 50x125; all improvements; large shade trees; cash or price; $600. Box C-324, Post-Dis.

Florissant

CASTELLO ST.—New brick bungalows; also choice building lots. GETTEMEIER, Florissant, Mo. AT. 831.

HOUSE—4-room, basement, outbuildings, large lot $1800; H O L C loan payments about $17 per month, small down payment. NESSING REALTOR, ATw. 645.

Jennings

OWN A HOME! $1600
28xx Meadow; 4 rooms; lot 100x175; fine for chickens and garden.
Keeney-Toelle, 5506 Nat. Bridge. MU. 7370

SWITZER, 38xx—Modern 5-room bungalows, $3800 up; down payment as low as $200; no service charges; 4 per cent interest. Phone MU. 2600. Residence, EV. 2871.

3621 KINAMORE DRIVE
New 4-room frame bungalow; $3250; easy terms; only one left. MU. 7309.

7012 EMMA
Bungalow, 5 rooms, modern; garage; lot 66x160; real bargain. MU. 3633.

SUBURBAN PROPERTY FOR SALE—Luxemburg

YOU WHO CAN BUY!

STOP *Wasting Your Money on Rent Receipts*

Between $30 and $35 per month and 10 per cent down buys 4 or 5-room brick bungalow in DONALD PLACE. Prices $4750 to $5250. 9300 south. 3700 Bayless. Convenient lots 50x174. Real construction. Also build to order. Payments include principal, interest, insurance and taxes.

Shoss Realty & Inv. Co.
805 Chestnut CEntral 1242

SUBURBAN PROPERTY FOR SALE—Ladue Village

ANNOUNCEMENT—

Opening 32 Acre High rolling land adjoining Bogey Golf Club and about 600' South of Price School.

¾ to 1 acre tracts.

Private, secluded, in the heart of Ladue.

Restricted to home owners, references. Drive in Godwin Lane, McKnight and Lay Road.

Howard Godwin Development

Glendale

YOU'LL LIKE THIS
From standpoint of beauty, location and pocketbook. Judge for yourself, 6 rooms beautifully finished, air conditioned, insulated game room in basement, tile kitchen and bath that will delight any woman; lot 50x150. On highest point of street of beautiful homes. All priced at higher than $10,000. This beauty is going at $7750. See 387 Elm Ave., Glendale.
ORIN H. JONES R. E. CO. HI. 6555

COUNTRY LIFE
CITY CONVENIENCES
$4500 builds a 5-room colonial on 50'x150' lot; fruit and shade trees; sewer, etc.; 2 blocks to school and street car; Josephine av., block west of Sappington rd. Call McKENZIE. CA. 4664J.

NEW BRICK COLONIALS
6 rooms, tile bath, lavatory, large porches, 2-car garage, F H A financing. See 234-293 Elm av., open daily 2 to 5:30.
DOERFLINGER, GR. 2400

CAPE COD BUNGALOW—5 large rooms on one floor; gas heat; insulated; garage. Owner, 21 Moreland.

NORTH SAPPINGTON ROAD, 737-755, Glendale. From builder to you. New 5 and 6 room country homes, tile kitchen and baths, modern in every respect, large lot; price $6500 and up, 10 pct down, balance like rent.
HARDT-POUNDS CONST. CO., HI. 4732

SAPPINGTON RD., 320 N.—Lot 75x270; 6 rooms, steam vapor heat; price $6500. PA. 2700.

Kirkwood

OFFERED FOR THE FIRST TIME
AT $10,500
CHARMING IVY LODGE
500 N. Taylor; 12-room stone residence with 4 baths, servants' quarters; over an acre of ground with many fine trees, flowers and shrubs. In Kirkwood's most exclusive residential section. See
THE TRUST CO. OF KIRKWOOD
Office Open 2 to 5 P. M. Sunday, KI. 210

LIKE THE SUBURBS?
LOOK AT
125 WEST ROSE HILL
Modern brick residence, 6 rooms, steam heat, hardwood floors, 2-car garage; lot 75 feet front; low price to liquidate; easy terms. Just west of Lindbergh bl. (Kirkwood rd.); 2 blocks north of Big Bend. Open Sunday, 2 to 5 p. m.
FEDERER 2610 GRAVOIS FR. 1519

New Colonial Residence
Seven rooms, 2 tiled baths, tile lavatory, large screened porch 10x20; 2-car attached garage; air-conditioned heat; lot 82x126; attractive interior.
903 N. TAYLOR
Carl G. Stifel Realty CA. 6000

ROLOFF BARGAINS
680 E. Jefferson, 7-room English design.
686 E. Jefferson, 7-room Colonial design.
541 N. Clay, 6-room modernized.
400 Aloe av., 5-room bungalow.
Open Sunday. TErrybill 3-3334.

SEE THESE NEW HOMES
McLain Lane at Geyer Rd., 1 block south of Woodbine; 2 and 3 bedrooms; 19-ft. living rooms; fireplaces; air-conditioned heat; extra large story; $7000 and $8250.
Carl G. Stifel Realty CA. 6000

A GOOD BUY FOR SOMEBODY
5 rooms; nearly new; beautiful 50'x150' lot with shrubs and fine oak trees; 922 Evans av. Open. Only $4775. CA. 4664J.
V. C. McKENZIE.
109 N. Eighth st. MAin 4124.

ALTUS PL., 322—N. E. cor. Ann av., 6 room Colonial; hardwood floors throughout; tile bath, basement; garage, two years old, living room 29x18; lot 100x160. Inquire 310 Altus pl., phone KI. 816.

BODLEY, 124W — New modern 8-room brick Colonial; sell or lease.

BUNGALOW — 5 rooms, garage; lot 70x106; 456 Dickerson. Call Tosedebusch Transfer Co., CH. 4678.

524 CENTRAL—OPEN
5 ROOMS, HARDWOOD FLOORS; GOOD CONDITION; TRADE. LOW PRICE.
BERGEN-GLICK INC.
607 NORTH SKINKER • PA 2700
OFFICE OPEN SUNDAY

CLAY, 425 S.—Modern 5-room brick bungalow with space for additional room 2d floor; price $3750; long term monthly payment loan.
LACLEDE BOND & MTG. CO., CH. 6912.

CLAY, 558 S.—3 moderately priced 5 and 6 room residences, convenient for transportation and schools; in a setting of trees; offered by builder. Call WE. 2842

S. W. Cor. Geyer and Rott Rd.
5-5 duplex, spoders; 2-car garage; 3½ acres; first road south of Highway 66 and first road west of Lindbergh; wonderful location; must sell.
WISSMATH, 732 Chestnut. CH. 1231.

GEYER RD., 430 S.—7-room bungalow; all modern conveniences.

LOTS—100, on Manchester rd., for bungalows, improvements. $9 foot. 50x125. Kirkwood 4.

MIDWAY, 210 (off Kirkwood rd.)—Pretty 6-room frame; modern; big porch; lot 110x150; garage; only $400 down, balance like rent; bargain, $3750.
WOLF-POLLACK, 806 Chestnut. MA. 1858.

PEEKE, 229—New 5-room Cape Cod veneered brick home with all desirable features. Owner, Kirkwood 1173.

MORNINGSIDE DR.—Lot 60x120; all improvements; $35 foot. FL. 0585.

418 PARKWOOD ROAD
In Lockwood Gardens; a planned, restricted area; French provincial house of six rooms and bath; lot 85x150; with four large old shade trees; two street car lines within two blocks; fine grade school 3 blocks away; owner transferred, will sacrifice. Open Sunday.
RAYMOND M. HENLEY CO.
111 W. Washington Ave. TErrybill 3-0900

RARE BARGAIN—Acre of ground, made street, $1600, for information call Cassilly Construction Co., WEb. 3204.

Ladue Village

2 ACRES, PICARDY LANE
Any reasonable offer will buy these 2 adjoining lots. See our sign. Will divide.
McDONALD, 8323 CHESTNUT, MA. 0142.

6 ACRES ground on Warson rd., east side, north of Ladue rd. O. J. Hecht, 603 Kingsland, University City.

BURROUGHS LANE, 28—Block north Clayton-Price; new 6-room brick; $8000. Builder, FL. 4824.

SUBURBAN PROPERTY FOR SALE—Ladue Village

OAKLEIGH LANE

North From Ladue Road
No. 14—Recently completed attractive residence containing library, rathskeller, 4 bedrooms, 3 baths, sleeping porch.
No. 15—Situated on plot 1¼ acres; lovely residence of 7 rooms, 3 baths, lavatory, rathskeller. Air conditioned.
EDW. L. BAKEWELL
118 N. 7th St. CHestnut 5555
7720 Forsythe CAbany 5555

Priced for immediate sale; open daily.
LADUE TERRACE
Ladue rd., at McKnight rd.; 4 bedrooms, 1 on first floor; 2½ baths; outdoor living room; over 2-car garage in basement.
GLEN FOREST
Lay rd., south of Clayton rd.; 3 bedrooms and servants' room; 3½ baths, large porch; beautiful trees.
NORMAN W. PEMBERTON.
7807 Forsythe, RAndolph 8158.

20 BRIARCLIFF
20 Briarcliff, Ladue rd., opposite St. Louis Country Club. Newly completed residence; 4 master bedrooms, 2 baths, 2 maid's rooms and bath. Open.
Westland Corporation
1220 Chemical Bldg. CH. 6350

Ladue Village Bargain
9115 Clayton Road, Near Lay
New 2-story Colonial, 10 rooms, 3 tile baths, 4-car garage; one acre; gorgeous shade trees. Price low. Open
HENRY R. WEISELS CO.
8th and Chestnut. CHestnut 4800

SHOW HOME OPEN
No. 5 Thorndell Drive (McKnight Acres). (Just south of Clayton on McKnight Rd.) Beautiful white brick Colonial, 4 bedrooms, lovely grounds. See today, sure.
NOTE—OWNER ANXIOUS; MAKE OFFER
CLAYTON OFFICE CAB.
ROURKE 2533

BARGAIN PRICE—$13,500
NO. 9 LINDWORTH—OFF LAY ROAD (Opposite York Village.)
A delightful home; 7 rooms, 2 baths; something different; Monterey style; 2-level home; porches; lot 100x300; home open for inspection.
EUGENE J. ALTHEIMER, WILLIAMS & CALMER, INC.

LA DUE VILLAGE
LAST CALL—MUST BE SOLD
Two-story stock brick, 6 rooms, bath, hot-water heat; sidedrive, 2-car garage; No. 14 Burroughs lane, 300 ft. north of Clayton and Price rds.; open all day.
GEO. J. WANSTRATH.
CE. 2940. 715 Chestnut. EV. 3295.

GEORGIAN ACRES
Geyer and Clayton Roads
Come out and
see our new bargains.
Duke-Young, Inc., 16 N. 8th. CH. 3944

See It Today. Take Clayton Rd. Low Price to Price Rd. North 1 Block to 18 Burroughs Lane; 3 bedroom brick home, oil heat; garages; schools; Clayton car.
FRANZ A. SINGER, Rudolph 8058.

SEE McKNIGHT ACRES
SOUTH OF CLAYTON RD. ON McKNIGHT RD.
BOEHMER REAL ESTATE CO.
4 N. Eighth St. CH. 9005

"Ladue Village Home"
4 bedrooms, 3 baths, 2 open porches, nitra modern; builder has new low price for immediate sale.
Carl G. Stifel Realty FL. 6000

LINDWORTH PL., 7—Off Litzsinger rd.; 7 rooms; ¾ acre; owner, WE. 4160M.

19 BERKLEY LANE
Here's a home in one of the most desirable parts of St. Louis County; 7 beautiful rooms, lot 90x195, only 3 years old; owner leaving city, wants quick sale; price under market.
FRANKLYN E. MEYER CO., PA. 3390.

FAIR OAKS—3 beautiful one-acre tracts at $4750 each. Heavily wooded.
ARTHUR GOLDMAN REALTY CO., 1220 Chemical Bldg. CH. 6350.

Luxemburg

DAMMERT, 1213—4 rooms, modern, new, $2800. Box T-376, Post-Dispatch.

FORBES, 337—4-room bungalow; terms. 7203 Michigan. RI. 4385J.

Maplewood

OPEN VACANT—SEE TODAY
2625 HOPE AVE.
At 7220 Manchester, 6-room brick bungalow; wants county home.
O'ROURKE RI. 4310
5471 GRAVOIS

Brand-New Bungalows
5 rooms, tile bath and kitchen cabinet, sink; $5250; offer wanted for quick sale. 7618-20 Folk av.; open, inspect today.
LUPPER-ACKER, 107 N. 7th, CH. 8905.

$3950
Beautiful 6-room modern, hot-water heat, newly decorated, new concrete garage. 71xx Bruno. EV. 8092.

ANNA, 7238—7-room frame residence; bath, furnace; garage; newly decorated; first-class shape; sale price $3500, $500 cash, balance payable $30 month, including interest.
JAS. F. WILLIAMS, 3901 Park. GR. 6868

BEAUTIFUL 5-room brick bungalow; modern; garage; lot 50x125; real bargain at $4500; easy terms arranged. Call GABBERT, RO. 3777 OR FL. 7650.

BLAND, 2031—New 5-room brick bungalow; $7250; tile bath and kitchen, air conditioned.

BUNGALOW—Four rooms, 13 pct investment; corner lot; may trade; no agents Box C-256, Post-Dispatch.

CAMBRIDGE, 3632—6-room modern frame bungalow; owner anxious to sell; easy terms; priced right; may trade.
HORN R. E. 4687 Pope. CO. 6116.

COTTAGE—4-room brick, $3350; terms. SITES R. E. CO., 3717 Sutton. HI. 0905. KI. 1118W.

LOT—7850 Folk; 40x140; paved street; garage; $750. KAMP. CH. 8343.

NO DOWN PAYMENT buys corner bungalow; $2000. CH. 7849.

Pasadena

You'll Love These NEW HOMES Just Completed in
Colonial and English Homes
PASADENA PARK
"The Garden Spot of St. Louis County"
Beautifully finished and decorated with the most modern conveniences on 50 and 60 foot lots, landscaped with evergreens and shrubs; small down payment, balance on easy terms. Payable like rent. NO CHARGE for financing.
Only 20 minutes from downtown St. Louis over Natural Bridge Blvd. to Florissant Rd. Turn right 2 blocks to North Hills Drive, the entrance to PASADENA PARK.
GEO. N. McDONALD
411 N. Hills Dr. Off. Open Daily & Sunday EV. 5550

Pasadena

BEST OFFER BUYS
PASADENA HILLS HOMES
7341 Ravina dr.; 4 bedrooms, 2 tile-wall baths; modern; up-to-the-minute conveniences; large lot; shrubs, roses; like new; must be seen to be appreciated; price cut below cost; key at 3969 Roland bl.
ALSO
4326 Cranford dr.; lot 55x125; almost new; English style; 7 rooms, tile 'Rotheny vitrolite bath; air-conditioned; rathskeller; anxious to sell; will show.
NEW HOME—ALMOST FINISHED
7 rooms, 2 baths, 3 lavatories, rathskeller, side drive, 2-car brick garage to match this beautiful home; if you see me today at 3969 Roland bl. I can still make some inside changes to suit purchaser.
No. 4 Sunset ct.; a very nice English style brick bungalow; 5 large rooms; modern, with oil burner; 2-car garage; large lot with beautiful shrubs and flowers; owner non-resident, instructs us to sell at once.
GEO. J. WANSTRATH
CE. 2940. 715 Chestnut. EV. 3295.

★ SEE US ABOUT THIS ATTRACTIVE HOME
43xx CRANFORD DRIVE
Six rooms and breakfast room; air-conditioned heat with stoker; rathskeller; 2-car garage; etc.; listed at $13,800; open for your inspection.
MORESI-NAUMAN-O'NEILL CO.
FRanklin 4242. 2700 N. Grand.

LIVE IN PASADENA PARK
Beautiful 5-room bungalow; rathskeller; sacrifice, $6500. Inspection by appointment only.
Keeney-Toelle, 5506 Nat. Bridge. MU. 7370

BEAUTIFUL lot in Pasadena Hills, cut-stone, 5-room bungalow; quick sale; price $1650; make offer. Call Krodinger R. E. Co., HI. 0999, for particulars.

LOT—Northeast corner Roland and Canterbury, 75 feet, $55 per foot. Apply 4528 Bircher pl.

LOTS—East of 7326 Winchester dr.; 60x140; $2500 each. CAbany 4845W.

Pine Lawn

BRAND NEW HOMES
AT ASTONISHINGLY LOW PRICES
4322-28 Kenwood av., 4400 north on Jennings road, then 2 blocks west. Five nice rooms, very modern; tile bath, oak floors, side drives; financed easiest terms. Open 2-5.
KORTE, 7171½ CHESTNUT MA. 4258

6207 SOUTH DRIVE
A beautiful Colonial home on a private street; 1st floor has 4 large rooms, 2nd, 2 large rooms and bath; night trade.
RUDY KOHN R. CO., 102 N. 8th St.

PICK YOUR HOME HERE
3715 Melba ter., 5 rooms, vitrolite kitchen, hot-water heat, cedar closets; 60-foot lot; double garage; sacrifice.
38xx Oakridge, 6 rooms, modern; $4750.
33xx Werder, 4 rooms; modern; $3500.
3348 Strathmore, 4 rooms, modern; $2950.
Keeney-Toelle, 5506 Nat. Bridge. MU. 7370

ALMOST GIVEN AWAY
3604 Ridgedale; 6-room ultra modern home; select appointments; this splendid home is offered far below today's market. Open 1 to 5.
Keeney-Toelle, 5506 Nat. Bridge. MU. 7370

OPEN ALL DAY
3515 Oakdale, 6-room brick bungalow, modern, large lot, must sell, price cut from $8500 to $5750. MU. 0419.

PRICE REDUCED TO $2100
65xx Leschen; 6 rooms, basement, bath, furnace, garage; bargain terms.
Keeney-Toelle, 5506 Nat. Bridge. MU. 7370

RARE ST.—New 5-room brick bungalows, tile kitchens and baths; basement garages, $3700; $350 cash, $37.50 monthly, pays for everything. 0518.

BUILDING LOT—50', west side of Avondale, between Fairmount and Sacramento, Pine Lawn; $500.
HARRY D. McCABE, 801 Chestnut.

CRESCENT, 21xx—Nice 4-room modern brick, 10 years old; only $3450; E-Z terms.
MOUND CITY TRUST CO. 3600.

EDISON, 68xx—5 rooms, tile bath, kitchen, modern, garage; year old. Box T-31, Post-Dispatch.

KIENLEN, 2211—4-room modern brick bungalow; good condition; garage; owner will show. EVergreen 4245.

LEXINGTON, 6215—Modern 4-room brick bungalow, $2900, direct from owner.

LOUISE, 2169-73—Two modern 5-room brick bungalows; small down payment; pay off as rent. EV. 4387.

OAKWOOD, 6415—4-room frame bungalow. Small down payment, balance $15 per month. Low price.
BARNGROVE RLTY. CO. MA. 2185

THIS IS A REAL BUY, $4750; 3490 Pine Grove; 5 large rooms, tile bath, furnace; garage, side drive; terms.
A. K. FEINBERG, 3914 N. Union. EV.4900

LIVE IN FINE LAWN "UPLANDS"
3600 RIDGEDALE (just off Natural Bridge), beautiful 5-room brick; hardwood floors, tile bath; garage; nice lot. Priced right.
EDW. L. KUHS JEfferson 3500
2831 N. GRAND

2113 67TH ST., $3350
Four-room brick, in fine condition; newly painted and decorated; $300 cash down, balance monthly.
ECONOMY FEDERAL SAVINGS & LOAN ASSN. OF ST. LOUIS, 722 Chestnut. Main 2660.

Richmond Heights

BARGAIN
7472 Arlington drive, lovely bungalow, 5 rooms and sunroom; garage; conveniently located; terms.
FEIERSBAUM, 722 Chestnut. CE. 1334

ARTHUR, 7719—5-5 single flat; rent $60; price $5500. HI. 2628.

ARTHUR, 7723—5-5 single flat; rent $67.50; price $5500. HI. 2628.

OPEN TODAY
2024 BLENDON PLACE
(1 Block West of McCausland Avenue)
BEAUTIFUL SIX ROOMS
Frame Residence
Modernized Interior
Tollet First Floor.
Mono Tile Wainscote Kitchen and Bath
New Fixtures. Hardwood Floors.
Hot Air Heat, 1-Car Garage.
Lot 55x155.
Call PA. 7152 Sunday
Phone Real Estate Department
GA. 2000 Monday

A-B-S-O-L-U-T-E-L-Y
14xx Brodell—5-room brick bungalow is the best buy in Richmond Heights. Call
OFFICE OPEN SUNDAY
CLAYTON OFFICE CAB.
ROURKE 2533

BUILDERS ATTENTION—200 feet on West Rankin; make offer. FL. 5853.

BEFORE YOU BUY—LOOK
1436 GAYTONIA TERRACE
A REAL BUY AT $4950
5-room modern brick bungalow, lot 40 or 80 ft. by 140; 2-car garage; concrete front drive to garages. A. JAY KUHS.

DEL NORTE, 1512—Modern 7-room brick on large corner lot; bedroom and bath on 1st floor; price $5250; terms.
LACLEDE BOND & MTG. CO., CH. 6912.

Richmond Heights

QUALITY HOMES
Open Every Day From 9 to 9
1200 NORTH & SOUTH RD.
½ Mile South of Clayton Road
4 NEW ULTRA-MODERN 5-ROOM BRICK Bungalows, FHA Terms
SEE THEM TODAY
JNO. M. DOLAN, BUILDER. RO. 0611

$100 Delivers Title
TO A 5-ROOM BRICK BUNGALOW, ROCK FOUNDATION, 13" BRICK WALLS, TILE BATH AND KITCHEN. RENT MONEY WILL PAY BALANCE. VISIT 1311 LACLEDE STATION RD. —7800 WEST, 1300 SOUTH. OPEN TILL 9 P. M.
BERGEN-GLICK INC.
607 NORTH SKINKER. PA 2700
OFFICE OPEN SUNDAY

1230 BOLAND PL.
Lovely NEW 6-Room Home
2 Screened Porches—Rathskeller
NOW OPEN FOR YOUR INSPECTION
7309 Clayton Rd.—3 Blocks South
HARTMANN-HEINRICH
Realtors LA. 2165

TAKEN FROM BUILDER
Now Offered by Mortgage Holder.
New, air-conditioned, real fireplace, colored tile bath and kitchen; 5 large rooms, stairway to second floor; ideal for game room; large lot, side drive. Five blocks south of Clayton on Big Bend to 7418 Warner. OPEN. Don't miss this.
VERNON LAUX 4658 GRAVOIS RI. 7800

CASH UPS!
N. E. cor. Dale and Sunset; lot 60x164; shrubs, trees, lawn fenced; a perfect home location; very low price.
E. J. Collins flats S. Dale; lot 40x160. Price $875.
JOHN S. BLAKE & BRO., 815 Chestnut st.

INSPECT THIS — NEW
BUNGALOW TODAY
3052 Bredell av., n. e. cor. Williams; 5-room brick, hardwood floors, tile kitchen and bath; 60-foot lot; air-conditioned heat; brick garage; price $6750.
A. M. & F. J. CORNWELL, INC. MA. 2258.

1024 Claytonia Ter.
2-Family Flat
5 and 6 rooms—2 hot-water heating plants. Inspection by appointment only.
HOCKER-GROSSMAN
8015 Forsythe . . CAbany 8012

Beautiful Lake Forest Home
NOW BEING COMPLETED
No. 111—$24,750
5 Bedrooms, 3 Baths
Very Newest Features
GLICK, Main 4183

AN OPPORTUNITY
Beautiful 5-room bungalow, gum-trimmed; large rooms; ideally located. Call CH. 6525 for an appointment to inspect.

CUT TO $5900 (WORTH $6900).
New. Finished attic. ROsedale 1661.

ENGLISH BUNGALOW
Five rooms, tile bath and kitchen.
7482 Ethel. Open Sunday.
BOEHMER REAL ESTATE CO.
4 N. Eighth CH. 9005

ATTRACTIVE ROOM ARRANGEMENT.
7532 Ethel; 6-6 single; separate entrances; hot-water heat; brick garage; price and terms will interest.
LACLEDE BOND & MTG. CO., CH. 6912

ETHEL, 7345—Modern 5-room bungalow; see this; $4950. HI. 0776.

FLAT—Modern, 3 rooms, sun parlor each floor; double garage; new furnaces; easy terms. FO. 5215.

1335 Highland Ter., $7750
$500 down; 3 years old; double flat of 3-3 rooms; must sell. CHestnut 1747.

HOOVER, 7571-73—5 and 6 room single, modern; hot-water heat; 2-car garage; rents $87.50; may trade.
HARRY D. McCABE R. E. CO., CH. 0453.

LAVETA, 7362—7 rooms, hot-water heat, 58x100; $6500. Byrd, CHestnut 1318.

LINDBERGH DR., 7436 (½-block east of Big Bend rd., at 1400 south; Brentwood car)—Modern 6-room brick, hot-water heat; 2-car garage.
M. A. RUST & SONS R. CO., MAin 4551.

LOT—Choice 50x200, Francis pl., all improvements; bargain. STerling 3054.

McCREADY, 1715—Complete 5-room home, 26 feet frontage, large porch, living-room, master bedroom; open 2 to 5. Miland 3988; terms.

1117 RALPH TERRACE
LITTLE FLOWER PARISH
New 6-room bungalow; air-conditioned heat; near transportation. Open.
REALTOR DOLAN HI. 2610

RALPH TER., 1121—5-room brick bungalow, tile roof, hot-water heat, tile bath, large screened porch, trees, shrubs, flowers, transportation and schools; priced for immediate sale. Owner, ST. 3418.

OWNER LEAVING TOWN
MAKE YOUR OFFER
7709 Snowden; 5 rooms, tile wall bath and kitchen; hardwood floors, tan-and-rose; side-drive garage.
SEE US FOR THIS BARGAIN
Morris Aach
COMPANY INC. 824 CHESTNUT

DO YOU REALLY WANT A LARGE LOT?
See 7301 Wayne av., 5 rooms, in fine condition; corner lot, 300x250; has 18 fine fruit and other trees; here's real home comfort for someone; short walk to school and car; low price with terms to suit.
FRANKLYN E. MEYER CO.

NEW BUNGALOWS
Drexel dr. between Hanley rd. and New and South rd.; $575 cash, $33.66 per month. Here's a value in a new 5-room home, tile kitchen, baths, fireplace, 4 rooms, full basement, garage, shades, screens, everything complete for $6700; pay like rent. Open today.
FRANKLYN E. MEYER CO., PA. 3390.

ATTRACTIVE HOME BUYS
7007 PERSHING; $6950
Cheerful, spacious 6-room home; 1½ baths. Open all day; real buy.
71xx Maryland; 4 bedrms — $12
74xx Cornell; 6-room home —
71xx Princeton; 4 bedrooms —

SLONIM R. CO., 722 Chestnut. CE. 8
BUNG

SALE—University City



$350
CASH DOWN
Monthly Payments Less Than Rent
NEW 5-ROOM COLONIAL BUNGALOWS IN U. CITY
FHA TERMS IF DESIRED

itioned Heat
Screens, Shrubs
tripped, Insulated
Waterproofed
Streets, Sewers, All
provements
0 west), then 5 blocks north.
P. M.
P.CO. 1221 FERGUSON AVE. CAbany 7200

St. John's Station

AUTIFUL RRACE INENCE
Will Build $3750 and up
Now on Display: $3950 Up
ew 5-room brick bungalows; tile
hen, bath, garage; now selling un-
F. H. A. financing. Monthly pay-
ts as low as $28; includes interest,
s, etc. St. Charles rd. to 8900,
ock north, 1 west. Winfield 1614.
6536.

REAL BARGAIN
Bristol, 1 block south of St. Charles
; 5-room brick; practically new; ga-
; open; easy terms.
ERBAUM, 722 Chestnut. CE. 1334,

I CHARLACK — OPEN
ay rent? You can buy this 4-room
ralow, bath, furnace, large lot, chick-
ouse, schools, etc, close, on your own
OSKIN, 3514 St Louis FR. 5033

ME & BUSINESS LOT
Cor. Forest and Marshall; 6-room
; 80x160; $5500.
UNCEY F. HEATH CO., GA. 3164.
nice modern, 4-room bungalow;
Olden; offered at bargain.
-Toelle, 5506 Nat. Bridge. MU. 7370

T, 8623—Modern 5-room bungalow;
; lot 100x160; beautiful yard; ga-
f across from school; $800 west on
Charles Rock rd., two blocks south;
ain; terms.
DUBINSKY REALTY CO.,
or, Wainwright Bldg. MAin 2757,

UCKY, 2945—5 rooms, nice lot, bar-
; terms.
THOMPSON R. CO., PA. 0141.

Shrewsbury

4908 WILSHUSEN
ANDY NEW 5-ROOM HOME.
ched Brick Garage—Hot-Water
Heat. Large Screened Porch.
An Exceptional Value.
OPEN FOR INSPECTION
HARTMANN-HEINRICH
ltors LA. 2165

OPEN SUNDAY
7401 NOTTINGHAM
w 5-room Cape Cod bungalow.
ce like rent.
EBSTER GROVES TRUST CO.
blic 2400 REALTORS

ROOM BRICK, $4900
; hot-water heat; 4008 Gratiot.
NCEY P. HEATH CO., GA. 3164

7809 MURDOCH
y attractive 5-room residence, all
ished; beautiful surroundings. Open.
TOR DOLAN HI. 2610

TTINGHAM, 7418—Modern four-room
frame bungalow; nice neighborhood;
owner; reasonable.
LINGTON, 7614—5-room brick; private
; sacrifice; easy terms. RI. 7764.

University City
OPEN TODAY
OME OUT AND SEE THESE NEW
APE COD HOMES
2-8204 ALFRED AVE.
OR 6 ROOM ARRANGEMENT
O-THE-MINUTE FEATURES
$5450 — $5600
TERMS TO SUIT
blocks north of Olive St. rd.
orris Aach
PANY INC. 826 CHESTNUT ST.

What Is Your Offer?
E HAVE 7422 GANNON, BRAND-
6 ROOMS; MUST BE SOLD.
$7000. INSPECT TODAY.—
ESMAN ON PREMISES NO REA-
LE OFFER REFUSED.
ERGEN-GLICK INC
NORTH SKINKER • PA 2700
OFFICE OPEN SUNDAY

507 North Central
ractive two-story brick residence
2 bedrooms, dressing room,
ed sleeping porch. Nice lot, 50x153.
WARD L. BAKEWELL
18 N. 7th St. CHestnut 5555
720 Forsythe CAbany 5555

Y LOW—SELL HIGH
RST, 7245—7-room residence,
, Chamberlain; 6-room residence.
Delmar; 2-family, 6 rooms each.
Gannon; 2-family, 5 rooms each.
Gannon, 7-room residence, 2 baths.
Highland, 4-room bungalow.
Partridge, 6-room residence.
Tulane; 2-family, 6-room each.
ENFELD R. E. CO. CAb. 3500

tch Colonial Bargain
ners of this delightful 6-room home
to sell; lot 52½ feet; side drive;
garage. Inspect 7354 Chamberlain
Go today.
E J. ALTHEIMER, WILLIAMS &
MER, INC.

PECT THESE HOMES
anford; 4 bedrooms; Brittany Wood
anford; 3 bedrooms.
rnell; 4 bedrooms; Gannendale.
rnell; 3 bedrooms; $1500.
haffesbury; new 6 rooms, 50-ft. lot.
in U. City for Homes or Duplex.
einar, RALPH S. DUKE, CA. 4783.

SMITY CITY
K BUNGALOW — — — $2950
e, tile bath, hardwood floors, t-
side-drive garage.
E US FOR THIS BARGAIN
orris Aach
ANY INC. 826 CHESTNUT ST.

DO YOU REALLY WANT A LARGE LOT?
61 Wayne av., 6 rooms, in fine con-
; corner lot, 200x250; has 18 fines
and other trees; here's real living
ort for someone; short walk to
l and car; low price with terms to
RANKLYN E. MEYER CO. FA. 3390.

NEW BUNGALOWS
dr. between Hanley rd. and North
South rd.; $575 cash, $33.66 per mo.
. Here's a value in a new 5-room
tile kitchens, baths, fireplaces, tile
full basement, garage, shades,
e, everything complete for $5750.
like rent. Open today.
LYN E. MEYER CO., FA. 3390.

RACTIVE HOME BUYS
7 PERSHING; $6950
, spacious 6-room home; 1½ baths,
all day; real buy.
Maryland; 4 bedrms — — $12 600
Cornell; 6-room home — — 8650
Princeton; 4 bedrooms — — 8650
R. CO., 722 Chestnut, CE. 8567
LOWS, 2—6600 block Chamberlain;
from $3250 to $3500. FA. 2700.

SUNDAY, MAY 1, 1938.

SUBURBAN PROP. FOR SALE

University City

THIS HOME HAS WHAT

It takes to be a real home. Honesty, you'll be surprised, New, modern, up-to-the minute; 7 rooms. Don't fail to see

6123 TEASDALE

Carl G. Stifel Realty CA. 6000

MUST SACRIFICE! SEE TODAY!
19 Princeton.
6 bedrooms, 3 baths. For full particulars see
MISSISSIPPI VALLEY TRUST CO.
Broadway & Olive. CE. 7830.

YOUR RENT WILL DO IT
Yes, give you ownership of 7829 Delmar, a new 6-4 duplex that offers both home and investment. Open.
REALTOR DOLAN HI. 2610

NEW—OPEN SUNDAY
Owned, 7712; 6 rooms; very latest; may trade.
C. BURGHOFF REALTY CO. CO. 3452.

SUTTER, 11xx—University City.
$3300 BUNGALOW, 3 ROOMS; BATH, FURNACE, GARAGE.
VERY CLEAN; WANT OFFER.
ALTMAYER, 3353 S. GRAND. FR. 3535

NEW STUDIO BUNGALOW
6048 Dartmouth, 5 rooms, tile bath, kitchen, oil burner.
ACROSS from Washington U., 66xx University dr., 4-family, 6 rooms, rent $180. Owner says sell. Box T-264. P.-D.
AMHERST, 6900—8 rooms, large lot, must sell to settle estate. Harry L. Yawitz, 6625 Delmar. CA. 8398. CA. 1455.
AMHERST, 7105—5-5 single flat; will consider good vacant part pay; owner, EVergreen 2178.

Apartment Just Completed
All leased; income $3240; 4-family, 5-room; very modern. See 7221 Balson or Box Y-177, Post-Dispatch.

BARGAIN
? Per Mo.
Big Bend and Washington. 4 bedrooms and 2 tile baths. Small down payment. Open today for inspection.
REAL ESTATE MANAGEMENT CO.
317 N. 11th St. MAin 0952

BRITTANY WOODS—Choice lot, low price; owner FA. 0793.
BUNGALOW—New 5-room, 7575 Ahern; sell or trade.
CHERTNER CO., 5715 Easton. MU. 1380.
CHAMBERLAIN, 66xx—8 rooms, bath, furnace, $3500. FA. 2700.
COLGATE, 72xx—7 rooms, perfect condition; owner leaving town. Price $9800 —best offer. FA. 2700.
COLONIAL—New, 6 rooms, rathskeller, porch; air-conditioned; fireplace; block to schools, church, car, bus. 7310 Shattesbury. PA. 3500.
1405 CARLETON, OPEN SUNDAY.
4 bedrooms, 2 baths, 2 sleeping porches, lot 163x158; house needs reconditioning; less than half original cost will buy Owner out of city, says take any reasonable offer.
FRANKLYN E. MEYER CO., PA. 3390.
MUST SELL THIS HOME
7053 Cornell; 4 bedrooms, 2 baths, extra lavatory, tile walls; kitchen and baths. 7½-year loan. 5%, easy terms.
LARNER-DIENER CO. CE. 2965
CORNELL, 7446—2-story residence, hot-water heat, oil burner, 2-car garage; leaving city. Parkview 3001J.
CORNELL, 78xx—Lot 40x130; churches, schools, transportation; sacrifice. 5367 Queens.
DELMAR, 7329—Buy direct, save commission; well built, good condition, 2-family, 6 rooms each, including large living room, fireplace, hot-water heat, venetian blinds; 2-car garage; lot 50x130; owner second floor.

LOT FOR DUPLEX
7317 Delmar; 50 ft. by 120 ft.; $60 ft.
CHAUNCEY F. HEATH CO., GA. 3164.

7344 DORSET AVE.
Jackson Park School district, within a block of car line, 5 rooms and sleeping porch, hot-water heat, large lot; excellent location. Get our terms on this bargain.
FRANKLYN E. MEYER CO. PA. 3390.
DOUBLE FLAT—In University City, 8 years old; taken under deed of trust; will sell for $8750 and make new loan for $7500 for 5 years with 5% interest at 5½ per cent. Wonderful investment. Box E-466, Post-Dispatch.

8404 ELMORE AVENUE
ONE BLOCK NORTH OF OLIVE ST. RD.
New 5-room brick bungalow, Beautiful home at moderate PRICE, $5450
Morris Aach
COMPANY INC. 826 CHESTNUT ST.

6 fine rooms, modern, bath, well located; owner says reduce price for quick sale. Terms.
FRANKLYN E. MEYER CO., PA. 3390.

7143 FORSYTHE
SPOTTED WITH OAKS
Conveniently located, 4 bedrooms, bath, hot-water heat, side drive, 2-car garage; will submit reasonable offer. Admission by appointment only.
MORESI-NAUMAN-O'NEILL CO.,
7700 N. Grand. FR. 4242

7318 FORSYTHE BLVD.
BEAUTIFUL 2-FAMILY FLAT
5 ROOMS AND SUN PARLOR EACH
PRICED EXTREMELY LOW
WITH SMALL PAYMENT
Morris Aach
COMPANY INC. 826 CHESTNUT ST.

7121 FORSYTHE
FINE HOME, 100x160
Beautiful trees, 7 rooms, 1½ baths, breakfast room. Asking $15,000.
CHAUNCEY F. HEATH CO., GA. 3164.
FORSYTHE, 7199—Bargain; open. CE. 6525.
GANNON, 7933—Colonial house, 4 bedrooms, 2 baths, $14,000. CA. 8391.

7264 GREENWAY
UNIVERSITY HILLS
Beautiful residence of 8 rooms in perfect condition and complete in every detail; 2 baths, lavatory; gas heat; attached garage; 75' frontage.
For appointment call
EDW. L. BAKEWELL
118 N. 7th St. CHestnut 5555
7720 Forsythe CAbany 5555

717 HEMAN
$89.00 Per Mo.
8-family apartments; 6-room each. Monthly income $120. 10 per cent down. Address by card only.
REAL ESTATE MANAGEMENT CO.
317 N. 11th St. MAin 0952

7075 JULIAN
If you want 8 rooms at low cost, see this lovely home, arranged for 2 families if desired; large corner lot; price ridiculously low.
FRANKLYN E. MEYER CO. FA. 3390.

SACRIFICE
8725 Julian, 6 rooms; open.
GITT & SON, MAin 1858.

SACRIFICE, $8500
7020 Kingsbury, U. City
Attractive 3-story, 5 bedrooms, 3 baths; hot-water heat, hardwood floors, garage. Easy terms. Immediate possession. Open today 3 to 5.
HENRY R. WEISELS CO.
8th and Chestnut. CHestnut 4800

BUY LIKE RENT
7000 Kingsbury, just west of Big Bend; 4 bedrooms, 2 baths; hot-water heat; 2-car garage. 10% down, balance monthly. Open.
REALTOR DOLAN HI. 2610

SUBURBAN PROP. FOR SALE

University City

6612 KINGSBURY—4 lovely bedrooms on 2nd floor, tile bath with shower, lavatory on 1st floor; lovely sunroom adjoining living room with south and east exposure; beautiful large yard; priced so low that it should be sold at once.
RUDY KOHN R. CO., 102 N. 8th St.

NEW DUPLEX JUST COMPLETED.
7322-26-30 Lindell bl.; something entirely new in 2-family apartments; 5 rooms and sleeping porch each; a real investment; large lot; beautifully decorated; rented before completion; the price will amaze you; open all day; from builder to you. CA. 5800.
LOT—1 60-ft. in University City; all improvements; $750. SITTES R. E. CO., 2717 Sutton. HI. 0905. KI. 1118W.
LOT—7204 Balson av.; 50x121; ideal for store, any business. COlfax 0266R.
LOTS—Two, University City; all improvements; reasonable; owner. CO. 7033.

7295 MARYLAND
Fine built 3 bedrooms, 2 baths, 24 floor, 1st floor washroom, screened porch, extra large lot. Terms. Look. Open. Owner leaving city; wants fair offer.
CHAUNCEY F. HEATH CO., GA. 3164.
NORTHMOOR DR., 7047—8 rooms, bath, and lavatory; a beautiful home for its original cost; you must see this home to appreciate it. Open all day. Owner, CA. 5800.

7045 PERSHING AV.
7 ROOMS, 2 SUNROOMS—BARGAIN.
Oil burner; all condition; Flynn Park School; open inspect.
FRANK A. GILBERT REALTY CO.,
721 Chestnut. GArfield 3993.
PERSHING, 72xx—Beautiful 2-family building; 8 rooms, 2 baths each floor; close to Flynn Park School; priced reasonably.
APEX REALTY CO. MAin 4860.
PERSHING, 6900—For rent or sale, 4 master bedrooms, two baths, maid's room, 2-car garage. ARTHUR GOLDMAN REALTY CO., 1250 Chemical Bldg. CH. 6350.
6944 PLYMOUTH—8-room brick, modern, 60-ft. lot; $500 cash.
Price — — — — — — — $3975
GROEBL-SENNIGER CO., FOr. 3133

New Home, 7282 Princeton
All latest improvements; builder will sacrifice; open; may trade; inspection invited.
HERMAN GLICK, 724 Chestnut. CH. 1747.
PURDUE, 1063—Beautiful new 6-room house; near schools and park. FO. 0000.
PURDUE, 1341 — Lot 50x156; sign on premises; make offer.
PURDUE, 1254—6 rooms, 2 baths, tile floors; all conveniences. PA. 0514M.
STANFORD, 7036—Three bedroom; taken in trade on larger home; bargain.
THE EDWARD GLIK CO.
5154 Delmar RO. 0611

NEW COLONIAL
7417 Stanford, in the heart of University City, close to schools and churches. 5-room home. See it today. Open.
REALTOR DOLAN HI. 2610

7816 Stanford—New Home
Bargain in new home. Reduced price. Go today. Be convinced. Compare values. Enough said. Price, $9750. Open.
REDUCED $1000
7118 Stanford; 4 bedrooms; oil heat; screened porch; bargain; $9500; owner.
STANFORD, 7056—Beautiful 5-room residence, sunroom and screened porch; open Sundays.

582 Stratford, U. Hills
7300 west, block south Delmar; lovely 7-room home, master bedroom, tile bath on 1st floor; 2 bedrooms, tile bath 2d floor; F. H. A. financing; must be seen inside to be appreciated. PA. 6277.

MUST BE SOLD
7329 Teasdale av.; beautiful 9-room residence; 3½ baths, walls canvassed and painted; bedroom and bath on 1st floor, recreation room; 2-car garage. Inspection invited. Offer wanted.
A. M. & F. J. CORNWELL, Inc., MA. 2358

7614 TEASDALE
Open Sunday, 2 to 5—6 rooms, sleeping porch; must be seen to be appreciated.
BERGEN-GLICK INC.
607 NORTH SKINKER • PA 2700
OFFICE OPEN SUNDAY

TEASDALE AV. lot, choice district; big future; 50x147; price right.
MULLIN-WALTERS RLTY. CO., INC.

7446 TRENTON
Price reduced by owner. Beautiful corner lot, 100x160, with all kinds of fruit, shade trees, large variety of shrubs, flowers. House has 5 rooms and bath on first floor, with unfinished attic arranged for 2 rooms. Near car line, Hawthorne school.
FRANKLYN E. MEYER CO., PA. 3390.

BRAND-NEW
7708 Trenton; 5-room brick; tile bath and kitchen; garage; priced low. Open.
REALTOR DOLAN HI. 2610

Leaving City—Sacrifice
72xx Tulane; beautiful 5 rooms with sunroom. Strictly modern, call for particulars.
HENRY H. HAFFNER R. CO. CA. 2906

BEAUTIFUL 6 AND 6 SINGLE FLAT
7149 Tulane, University City; hot-water heat; rent $142; price $12,000.
A. K. FEINBERG, 2914 N. Union. EV.4900

UNIVERSITY HILLS—3 bedrooms, two baths, lavatory, 20-year F. H. A. loan; quick sale wanted. Box C-103, P.-D.
UNIVERSITY PARK RESIDENCE—71xx Stanford, 7 rooms, 4 bedrooms, modern. CAb. 1921W.
100 FEET south side of Warner av., 150 feet west of North and South rd.; $900. MULLIN-WALTERS REALTY CO., INC.
WASHINGTON, 7525 — Six-room, 2-story brick; 2-car garage; real bargain.
FRED L. KERTH RLTY. RA. 8047.
WATERMAN, 6806—Excellent condition; newly decorated; spacious and attractive home; oil burner; downstairs lavatory; can be purchased on attractive terms; open.
LACLEDE BOND & MTG. CO., CH. 6912.
WATERMAN, 7000—Beautiful corner, like new; 3 bedrooms, 2 sun parlors; bargain.

7420 WAYNE IS GOING
to be sold. You should be sure to see this wonderful 9-room genuine granite home; hot water heat; wonderful 100 foot lot. The big surprise is the price.
7420 WAYNE
(South of Page and Hanley)
Carl G. Stifel Realty CA. 6000

LOVELY HOME—JUST COMPLETED
74xx Wellington—7 rooms, baths, hot-water heat, oil burner. A bargain.
PHONE OFFICE FOR INSPECTION
CLAYTON OFFICE CAB. O'ROURKE 2533

7112 WESTMORELAND
Will sacrifice $38,000 residence for $17,500; 10 rooms, 4 bedrooms, 3 baths on second floor; 4-car brick garage; lot 65x219; open Sunday.
OREON E. & R. G. SCOTT, 800 Chestnut.
WHY wait till Christmas for Santa Claus when you can buy 6834 Plymouth at a bargain? New 5 rooms, 12-inch walls; tile bath and kitchen; insulated.
STRODTMAN & STRODTMAN, CE. 8966.
$1000 CASH, balance like rent, will buy 7307 Maryland; 8 rooms, 2 baths, fine ground; open today.

Vinita Park
Two Nice HOLC Properties
8318 Jefferson; 5-room modern brick.
8307 Garfield; 5-room modern frame. Both houses conveniently located. Can be purchased with small down payment and monthly payments equal to rent. Call for H O L C department.
John H. Armbruster AND CO. St. Charles Rd.

A BUY AT $4750
8254 Garfield, southeast corner Spring; 4 rooms and sunroom; very modern brick bungalow with 13" walls; exceptionally well built; 10 pct. down, 1 pct. monthly.
A. JAY KUHS CO.
MADISON, 8359—New 5 rooms, tile kitchens and baths, garage; no traffic.
H. A. Schneider, MU. 6880. EV. 6474.

Webster Groves
LOOK!
604 Glendale road, Webster Groves. Three beautiful lots, 65x150; large oak trees; price only $875 each. Many others from $350 up. 6-family apartment lot Richmond Heights $2950. Would consider good first or second deed and part cash.
J. J. O'GORMAN 8 Wilton 3541.

SUBURBAN PROP. FOR SALE

Webster Groves

THE PERFECT HOME
320 BRISTOL RD.
West on Lockwood to Jefferson Rd.—3 Blocks South to Bristol.
New 8-room brick Colonial; modern in every respect. 4 bedrooms, 3 baths.
Open Sunday and Daily, 2 to 5 P. M.
WEBSTER GROVES TRUST CO.
REpublic 2400 REALTORS

NOW AVAILABLE
FOUR-ROOM APARTMENT
Also
BEDROOM EFFICIENCY
All Large, Outside Rooms
An ideal living arrangement for the substantial couple, demanding quiet, dignified environment with apartment house comfort, in a large fireproof building catering to an exclusive clientele. Rate from $30, including all utilities. Tea Room in Connection.
The Winston Churchill
5475 Cabanne FOrest 9333

Wilford P. Joy
SPRING SHOW HOUSE
281 PARKLAND AVE. (GLENDALE)
COLONIAL
218 EDWIN AVE. (GLENDALE)
ENGLISH HOUSE
304 PARKWOOD (KIRKWOOD) 6 ROOMS
BUNGALOW
232 JEFFERSON RD.
(WEBSTER GROVES) 7 ROOMS

WEBSTER'S LOVELIEST SECTION
OUT-OF-TOWN OWNER SACRIFICES
472 Pasadena; 7 delightful rooms, sunroom; real fireplace; newly decorated; select oak floors, tile bath; 9 large closets; weather-stripped.
Exceptionally large lot profusely landscaped; all improvements in; 2 blocks south of 500 E. Big Bend (Catalina av.), 4 blocks to schools and church; $6900 on easy terms. Inspect today 2 to 5.
WENZLICK, REALTORS. CH. 6900.

"YOU SAID IT"
What is a few hundred dollars to a man who is promoted to a job 1000 miles from his own home here? That is why we have a price of $4750 on the 5-room brick bungalow, with tiled-floor bath, stoker, 2-car garage, lot 52x160, on east side of Berry rd., third house south of Manchester rd. For key call
TREMBLEY-WILSON, RE. 0308.
(Or Sunday, RE. 0776.)

143 S. GORE
OPEN SUNDAY 2-4 P. M.
A real home of 7 rooms and bath, lavatory first floor. House completely modernized, automatic heat, beautifully landscaped lot, 70x200. The price will surprise you.
Theo E. Appel, 46 W. Lockwood. RE. 0160

CRESTWOOD
(South Side via Bend Road, Just West of Berry Road.)
See this new development today. New homes going up and offered at price you can afford—from $6000; only 10% down; all improvements in and paid for; a real place for your family.
REALTOR DOLAN HI. 2610

NEW BRICK BUNGALOW
In Webster Groves—No. 15 Clare Ave., between South Elm and Gore—drive out Big Bend rd. to Gore; go 3 blocks south to Clara; ½ block left—5 rooms, one bath; 5 rooms 2d floor, strictly modern. Set among shade trees on lot 60x300. Open daily, evenings by appointment. FL. 5812.

SEE SUNDAY
34 E. SWON AVENUE
9-room residence can be purchased with a small cash payment and $62.28 per month for 15 years.
WEBSTER GROVES TRUST CO.
REpublic 2400 REALTORS

BRICK COLONIAL
371 S. GRAY
Most complete home of 7 rooms and sleeping porch, 2 baths; beautiful interior, recreation room in basement; large lot. Priced to sell. Make arrangements to see this tonight.
Theo E. Appel, 46 W. Lockwood. RE. 0160

$6500
Buys a home with 4 large, bright bedrooms, hardwood floors throughout; 100-ft. lot; located in Lockwood School district; convenient to stores and transportation; 7823 Grove, near Big Bend and Laclede rd. Vacant. Owner in Texas, says "Sell." For key call
TREMBLEY-WILSON,
RE. 0308. (Or Sunday, RE. 0776.)

WEBSTER WOODS
Have you seen these lovely homes? A carving drive through wooded section offers an ideal setting; drive out today, south side of Big Bend, just west of Rock Hill road; houses open.
REALTOR DOLAN HI. 2610

NEW COLONIAL HOMES
Insulated; tile bath and kitchen, air-conditioned; 5 and 6 rooms, $5950 to $6500; entire 300 block Newport av., $6500 to $700 down, small monthly payments.
Other new 5-room homes in Webster, $450 down, $35 month on FHA plan.
CASSILLY CONSTRUCTION CO. WE. 2304

10 Jefferson Rd.; open 3 to 5 for inspection; can be purchased with small down payment and $44.50 per month.
WEBSTER GROVES TRUST CO.
REpublic 2400 REALTORS

FINE HOME IN WEBSTER GROVES
East side Laclede Station road, 2d house north of Watson; 6 rooms, vitrolite kitchen and bath, hot-water heat, electric, gas, water; lot 80x250; admit by card.
HENRY HIEMENZ REALTY CO. CH. 8452

4 ROOMS, LARGE LOT, $3500
No. 4 S. Elm, 2 blocks north of Highway 66 on east side. (See it by day.) Bath and furnace; large lot; $350 down.
REALTOR DOLAN HI. 2610

BUNGALOW
5 rooms and sleeping porch, many trees, automatic heat, tile bath, 2-car garage, fireplace, lot 107x150, $500 down, balance monthly.
CASSILLY CONSTRUCTION CO., WEb. 3204.

OWNER LEAVING WEBSTER.
Will sell his 7-room residence for $6500; 3 nice bedrooms, ideal sunroom, hot-water heat, new oil burner, double lot; terms 15 per cent cash, balance monthly; open Sunday 2 to 5. REp. 3881.

FINE HOME IN WEBSTER GROVES
East Side Laclede Station rd., 2d house north of Watson; 6 rooms, vitrolite kitchen and bath, hot-water heat, electric, gas, water; lot 80x250; admit by card.
HENRY HIEMENZ REALTY CO. CH. 8452

BRAND NEW
2 Colonial, 6-room residences; in wooded Fieldston Terrace; 5 minutes from down. Out Watson 66, to north on Laclede road, 3 blocks. See today.

WHY PAY RENT?
You can buy a home with rent money; new 5-room brick bungalow, tile kitchen and bath, 13-inch walls; Venetian blinds; 7602-04 Weil av. REpublic 1200.

OWNER LEAVING WEBSTER.
7 rooms, sleeping porch, automatic heat, large lot; price reduced to $7250. Will sell NAT'L RLTY. CO., REp. 3881.
AMELIA, 650 (2 blocks south of Newport)—Modern interior, 6 rooms, tile bath, hot-water heat; sell very cheap or will trade. HI. 2488.
ARGONNE, 720—One block west of Sappington rd., 4 rooms, bath, lot 50x200; open Sunday. $3800.
7 BEDROOMS; FRAME; LARGE LOT
125 Arthur; has lot 144x138; lavatory 1st floor, bath 2d, also has 3d floor; needs some repairing but an excellent value at $3250; 10% down and stand $35 per month says it.
REALTOR DOLAN HI. 2610

A REAL BARGAIN
337 Atlanta; 5 rooms and bath; first floor; 2 rooms and bath, 2d floor; hardwood floors, furnace; 2-car garage; all in good condition; easy terms.
ANDERSON-STOCKE-BUERMANN,
3613 Gravois. LAclede 8989.

SUBURBAN PROP. FOR SALE

Webster Groves

BUY CHEAPER THAN RENT
New 5-room brick houses; 50-ft. lots; all conveniences; large trees. Box M-87, Post-Dispatch.
BEAUTIFUL 6-room Colonial home, summer cooling, near York Woods; consider trade. Owner, PA. 6677, REpublic 1011.
BEAUTIFUL residence, 7 rooms, modern; garage; sacrifice; owner. WEb. 3546.
BIG BEND, 336 W.—6 rooms, bath, furnace, hardwood floors; garage; chicken house and acre of ground.
GEO. W. OTTENAD REALTY CO.
808 Chestnut st. MAin 1977.
BUNGALOW—5 rooms, screen porch, 50x140; 2-car garage; $3500. RE. 0400.

NEW WHITE BRICK COLONIAL
475 Catalina av., near Big Bend and Swon; center hall, large living room, side porch, tile kitchen and tile first floor lavatory, 2 bedrooms and tile bath with shower, recreation room with fireplace in basement, automatic heat. OPEN.
TREMBLEY-WILSON, REpublic 0308.
(Or Sunday, REpublic 0776.)

650 CLARK AV.
10 rooms, 2 baths, oil burner; a beautifully landscaped lot, 100x142. Consider 6-room bungalow, trade.
GIRALDIN BROS. R. E. CO., CH. 4214

COLLEGE, 835 (block east of Gore-Kirkham)—5-room modern brick bungalow, 15-ft. lots, oak floors, tile bath, 1-car brick, newly decorated, painted, selling ½ price, $400 cash, balance like rent, $3950, open; compare this with any $6000 building. RE. 4362.
DRIVE out to Edgar and Glendale aves., beautiful large lots. Sizes to suit your home. New houses being built. Price $10 per front foot. Terms.
JOHNSON 4540 GRAVOIS RI. 2600

BRICK BUNGALOWS $3500, TERMS
327 Eldridge, 4 rooms, also 5 rooms, $4350; thoroughly modern, Rock Hill rd., at Manchester.
WENZLICK REALTORS. CH. 6900.

SEE THIS MODERN BUNGALOW
643 N. Forest; brick, 5 rooms 1st floor; 3 rooms 2d floor; modernized kitchen and bath; large airy rooms; gas-fired heat; 2-car garage; open Sunday 3-6; otherwise by appointment; $8500; lot 75x314.
KAMP, 12 N. 8th. CH. 8342.
GORE, 805 S.—New brick Colonial, lovely home, safe investment; reasonable price.
Carl G. Stifel Realty FL. 6000 RE. 2486

HARDITH HILLS
See Our Homes, Get Our Prices
2 blocks south of Manchester rd. on Rock Hill rd. Call WEb. 4041.

30 HARDITH HILL COURT
South of Manchester on Rock Hill road, modern 6 rooms, breakfast and sun rooms, air conditioned; bargain; owner.

KERRUSH PLACE
5 rooms and sunporch, hot-water heat, insulated.
CH. 2993. Rhodes & Cook, 713 Chestnut.

315 S. JEFFERSON RD.
A charming modern residence, beautiful shade trees and shrubs, 4 bedrooms, 3 baths, powder room, unusual rathskeller, automatic gas fire hot-water heat; close to schools. RE. 2294.

537 LAKE AV.
Lovely home, 4 bedrooms; corner; like new; open; $6750; terms. Open. FO. 6545.
LANDSCAPE, 730 (Webster)—4 rooms; modern; insulated; fruit trees; lot 75x165; double garage; 5 minutes from city limits.
TONY HUBLEMAN, Realtor. LA. 9092.
LOT—53x175; large trees, all improvements; a real bargain for quick sale.
GAEBLER, 718 E. Big Bend rd. RE. 3089.
LOT—50x125 ft.; 908 Tuxedo, Webster Groves; see owner, 3714 Cambridge, Maplewood. HI. 5584.

MOVE RIGHT IN
204 S. Maple, 6 fine rooms, 2-car garage. May sell 102 S. Maple.
TREMBLEY-WILSON, REpublic 0308.
(Or Sunday, REpublic 0776.)
OAK, 508—5-room modern, new condition, oak floors, etc., 50x200, $100 cash, balance like rent, open. RE. 4362.
S. OAKLAND, east of Sappington; 100x156 ft.; $7 per month.
MOUND CITY TRUST CO., CO. 3600.

WEBSTER PARK
404 Parks rd., Colonial with good-sized living room, dining room with bay window, 3 bedrooms and kitchen first floor, three good-sized bedrooms, heated sunrooms tiled floored bath; hardwood floors throughout; hot-water heat; garage with concrete floor. Coming from Newport av., being numbered 530; non-resident owner has cut price to $8500 for quick sale. Inspection by appointment
TREMBLEY-WILSON,
RE. 0308. (Or Sunday, RE. 0776.)

NEW HOME BARGAIN
416 Pasadena, 1 block south of Big Bend at Selma; 5 rooms, tile bath and kitchen; air-conditioned; 2-car garage; large lot; easy terms.
ANDERSON-STOCKE-BUERMANN,
3613 Gravois. LAclede 8989.
ROSEDELL, 312—4 rooms, bath; hot-water heat; oil and full basement; garage; lot 60x125; sacrifice, $3750. Inquire 115 Wilshusen, or MAin 1277.

216 SELMA AVENUE
Attractive 2-story shingle residence, 7 rooms, sunroom and sleeping porch. Convenient to schools, churches and transportation. Non-resident owner wants quick sale. For price and card to inspect.
MISSISSIPPI VALLEY TRUST CO.
225 North Broadway. CEntral 7830.
SELMA, 320—Desirable 6-room residence, hot air heat; garage; 50 feet lot.
FRANKLYN E. MEYER CO., FA. 3390.
SHERWOOD FOREST PROPERTY—Large lot; 7 rooms, modern. RE. 3272.

NEW 6-ROOM HOME
343 Sylvester; corner Stark et.; South Webster, close to schools; ideally situated; real buy. Builder, RI. 6940.
HAVE strictly modern 5-room brick bungalow, foreclosure, must liquidate, $500 cash will handle, balance like rent. Box C-232, Post-Dispatch.
WEBSTER HILLS—Subdivision; big bargain; 55x138; 2d lot south of 614 Hollywood pl.; all improvements; will sacrifice; call owner. WEb. 4135W.
WILL trade equity in 5-room modern bungalow for acreage or vacant lot; owner. 441 Wilshusen. RE. 3920.

Wellston

5-Room Brick Bungalow
$3750—$300 CASH
Hardwood floors; furnace; garage. See 1200 Gregan (6850 Page av.); in good condition; a real bargain. Open, or call CA. 3200.

HERE'S UR CHANCE!
6164 BERTHA!
5 rooms, bath, toilet; low price at $1250; investigate.
HENRY R. HAFFNER R. CO. CA. 2906
CHATHAM, 6436—4 rooms, bath, furnace, garage, $300 down, balance E-Z terms; price reduced.
ROSEBUD, 3123—5 rooms, furnace, garage, $1450; small down payment.
HENDRICKS, 6226 Easton. MU. 6200.
COTTAGE—4 rooms, good condition; close transportation; garage; poultry house, $3250. Box T-355, Post-Dispatch.
GREGAN PL., 1332—5-room frame; modern; all conveniences; sold $4700 1927; now $2750, $375 cash, $30 month; unusual bargain; Wellston.
JOSEPH, 6533—4 rooms; modern; steam heat; terms, $200; cash price now $3800.
BRUNE, 723 Chestnut. CH. 8501.

7353 PARK DR.
1 block south of 7300 St. Charles Rock rd.; 4-room brick bungalow, in excellent condition; will sell with small down payment. Call Kessler,
A. J. MEYER & CO., 3606 Gravois. FR. 5332
$3150 Must sell my 7-room modern; large porch; lot 50x150; in very good condition. Winfield 1695.

West Walnut Manor
ATTRACTIVE FRAME BUNGALOW
63xx Laura—5 rooms on 60-ft. lot; in fine condition and a bargain. Call today.
CLAYTON OFFICE CAB. O'ROURKE 2533

Business for Sale Ads in the Post-Dispatch Want Pages become business opportunities for many readers with business experience.

REAL ESTATE

430 GRAY AVE.
Lot 134x230; side drive; residence with 4 bedrooms, 2 baths; owner out of city, says trade for lot in Webster Groves. Property subject to $7000 deed of trust. For full particulars see
MISSISSIPPI VALLEY TRUST CO.
Broadway & Olive.

Apartment Wanted

Have a modern 6-room and sunparlor residence in Webster and 12 acres in Kirkwood clear; want a modern, 4 or 6-family apartment, Clayton district. Box B-148, Post-Dispatch.
HOTEL, TAVERN, FILLING STATION 3½4 miles west of Wentzville, Highway 40, modern 18 rooms, hardwood floors, basement, hot-water heat, electricity, water system, Standard filling station, lunchroom, four acres; cost $35,000; exchange at half value.
Kenny-Toelle, 5506 Nat. Bridge. MU. 7370.
OPEN FOR INSPECTION, 2-5 P. M.
4148 Walsh; modern income bungalow, 5 and sunroom down, 3 rooms up; separate baths and kitchens; large lot; trade.
MEHLER 3216 S. Grand LA. 4000

OFFICE OPEN SUNDAY
We are always on the job with prompt expert exchange service.
O'ROURKE RI. 4310 5471 GRAVOIS

A REAL OPPORTUNITY
3173-75 MORGANFORD; 2 large stores and 2 flats; modernize these stores and double the rents; this is the 100% location of the Morganford business district.
MICHELSON REALTY CO., 830 Chestnut.

ST. LOUIS COUNTY
185 acres and 9-room modern house, 20 miles out on concrete; will sacrifice or take small clear property as part pay.
S E. H. STOLTMAN R. E. CO. S
REALTORS
4003 Chouteau Av. NE. 1091

4-ROOM SINGLE WANTED
For 5-room home, 50xx Tennessee.
O'ROURKE RIv. 4310 5471 GRAVOIS

NATURAL BRIDGE RD. ACREAGE
3.09 acres, improved with modern 4-room and sunroom bungalow; tile bath, hot-water heat, 2-car garage. 9237 Natural Bridge, 1 mile west Carson rd. A. JAY KUHS.

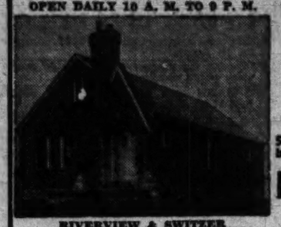
(DAVIS PARK) HOME TRADE
Owner of lovely 6 and sun room home; wants NICE DUPLEX. Call today.
CLAYTON OFFICE CAB. O'ROURKE 2533

NEAR ST. PIUS CHURCH
Magnificent modern home at 3720 Utah, 9 rooms, hot-water heat; wants income property. Anxious.
O'ROURKE RI. 4310 5471 GRAVOIS

TIMES BEACH LOTS WANTED
WILL TRADE CLEAR 55-ACRE IMPROVED FARM FOR VACANT CL

BUNGALOWS FOR SALE—North

BUY A KIDDBILT BUNGALOW
... DIRECT FROM BUILDERS ...
OPEN DAILY 10 A. M. TO 9 P. M.



$4950 UP
10% DOWN PAYMENT
5 rooms, tile bath and kitchen, 13-inch brick walls; rock foundation.
KEHLENBRINCK & KIDD INC.
3004 N. GRAND BLVD.
FR. 4040
RIVERVIEW & SWITZER
One Block South of McLaren

NEW 5-ROOM BRICK
OPEN TODAY
10% Down
$5250.00
818-28 WALL ST.
at 8600 N. Broadway
EDW. L. KUHS, REALTORS
JE. 3500 CO. 8200

1288 SELLS, $7950
OUTSTANDING BEAUTIFUL 6-RM. BUNGALOW, ONE FLOOR, VITROLITE KITCHEN AND BATH; ALMOST NEW, PERFECT CONDITION. ORIGINALLY SOLD FOR $10,500—ABOUT 3 YEARS OLD. $1000 DOWN.
BERGEN-GLICK INC.
607 NORTH SKINKER, • FA. 3700
OFFICE OPEN SUNDAY

SPECIALS SHELDON PARK
See the new English, Colonial and American type bungalows. Out Bellefontaine rd., to Chambers rd., 1 turn right 5 blocks. Salesmen on grounds daily.
REALTORS STOCK & SON EV. 4990 4712 Nat. Bridge

New Bungalows — New Prices
10% CASH—F H A LOAN
4220 and 4240W SAN FRANCISCO
NEAR HOLY ROSARY CHURCH
5 rooms, tile bath and kitchen, hardwood floors, air-conditioned complete; 18" stone, 13" brick wall; ALL NEW MATERIAL—no secondhand stone.
GEO. J. WANSTRATH, EV. 3295, or CE. 2940, 715 Chestnut, CO. 0840.

COLLEGE, 4239—5 rooms and sunroom; strictly modern; hot-water heat; 50-ft. lot; very good condition; owner.
COTTAGE—5 rooms, attic, basement and garage; bargain; must sell; price $1550. Open Sunday. 2014 Alice av.

4334 DE SOTO
3 rooms, bath, furnace; price $3500; rental from 1-room efficiency in rear pays all expense. APEX REALTY CO. MA. 4860

POOR MAN'S CHANCE
2106 Destrehan; 5-room frame, bath, furnace, rock foundation; 2-car brick garage; reduced to $1175; a big bargain.
GEO J. WANSTRATH
CE. 2940. 715 Chestnut, EV. 3295
COTTAGE—Frame; 3 rooms and sun room; lot 35x145. 3949 Bisiy.

2316 DODIER STREET
4 rooms and toilet; reduced to $1500; easy terms.
HAASE REALTY CO.,
103 N. 9th st.

ELEVENTH, 3131 N. — 4-room modern brick, $3250; $150 cash; $23 monthly, includes interest. MU. 0518.

GANO, 4347 — 4 spacious, cheerful rooms; see to appreciate; bath, furnace, 2 garages. CE. 4636; reduced. **$300**

2017 GANO, $1850.
3-room cottage, bath, furnace, garage. Keeney-Toelle, 5506 Nat. Bridge. MU. 7370

SPECIALS 1242 GIMBLIN
4 rooms and sunroom. Hot-water heat; 2 blocks east of Riverview. 1 block south of McLaran. Open daily.
REALTORS STOCK & SON EV. 4990 4712 Nat. Bridge

3 Large Rooms, Furnace, Bath — $1475
4033 Glasgow (at Kossuth) is in perfect condition. One inspection will prove what a bargain this is.
STANLEY EPSTEIN & ASSOCIATES
CEntral 4801 822 Chestnut

STRICTLY RESTRICTED AREA
1755-61 GRAPE (just off Goodfellow), beautiful new 5-room bricks extremely modern in every detail; air-conditioned heat, screened-in porch. OPEN TODAY.
EDW. L. KUHS JEfferson 3500
2831 N. GRAND

1621 GRAPE—OPEN 1-6
(McLaren—Riverview District)
6 rooms; $7150; a real home value.
ALTMAYER, 3352 S. GRAND. FR. 3638

LAST CHANCE TO BUY
Veronica Park Bungalow
HALLS FERRY ROAD
Near new Mt. Carmel Church and School; 5 large rooms and bath; beautiful large kitchens. Built to last and priced to sell. Open every day and evening.
HAUSCHULTE R. E. CO. 2407 N. B'dway.

HORNSBY, 1108—5 rooms; modern; side drive; unfinished room upstairs; offer wanted for quick sale.
C. BURGHOFF REALTY CO. COlfax 3452

HOWELL, 1176—Bungalow; 4 rooms; modern; improvements; garage; large lot; all conveniences; $500; balance rent.

LEE PL., 41xx—Nice 3-room cottage; bath, yard; $1400; $200 down. FO. 4257

LOOKOUT DR., 9714—5 rooms, rathskeller; 1 acre; overlooking river. Byrd. CHestnut 1318.

MAIDEN LANE, 1943—Cottage, 3 rooms, sun porch; lot 25x142.

4235 W. MARGARETTA
1-story frame cottage; 5 rooms; bath; completely redecorated. Small down payment. $14.24 Per Mo.
REAL ESTATE MANAGEMENT CO.
317 N. 11th St. MAin 0952

MONTGOMERY, 2914—Nice 3-room brick bath, furnace, only $1750.
Keeney-Toelle, 5506 Nat. Bridge. MU. 7370

NEWHOUSE, 2214—Modern 4 rooms, double plumbing; cedar closet; laundry trays; 5 closets; 2-car garage.

See 4113 N. Newstead
Dandy Brick Cottage for sale; reasonable price with terms.

PENROSE, 4126—4-room brick; modern conveniences; $3500.
4476 Penrose, 5 rooms, brick, furnace and bath; $3750 buys.
C. BURGHOFF REALTY CO. COlfax 3452

ST. FERDINAND, 40xx—3-room frame; perfect condition; cheap; garage. CO. 1954M.

TAYLOR, 3629 N.—5 rooms, modern, garage; good condition; $4500; must sell. WISSMATH, 723 Chestnut. CH. 1231.
MUST CLOSE ESTATE
3129 N. Whittier, 4 rooms, bath, furnace; $3000. MEATH CO., GArfield 3164.

BUNGALOWS AND COTTAGES For Sale

Northwest

COTE BRILLIANTE, 5707—4 rooms, bath, furnace; buy direct from owner.

COTTAGE—6 rooms, furnace, bath; garage; $3500; $250 cash balance like rent. FOrest 6545.

CUFFLES PL., 4846—Here's a small home that's just right! 4-room brick bungalow, hardwood floors; garage; bath, hot-air heat. Can you use it?
DICKMANN 304 Chestnut MA. 4111

DAVISON, 4940 — 1 block Wallbridge School. Nearly new, 5-room frame bungalow; bath, hardwood floors, furnace; garage. Owner left city. Must sell.
EDW. L. KUHS JEfferson 3500
2831 N. GRAND

DAVIDSON, 4371—1½-story frame, five rooms, pantry, bath, furnace, lot 50x121. $2900. SAUM, 625 Chestnut.

DRESSELL, 5904—New 5-room bungalow, tile bath and kitchen, air-conditioned heat, rathskeller, Venetian blinds, 10 pct. cash, new F H A terms; located in new subdivision; many houses now under construction.
HORN R. E., 4667 Pope. CO. 6116.

DRESSELL, 4111—Dandy new 5-room, modern; price $4900. Open Sunday.
C. BURGHOFF REALTY CO. COlfax 3452

GREULICH'S BUNGALOW
NEW LOW PRICE
8500 block Drury lane; exceptionally well built home, 5 rooms, tile bath and kitchen; air-conditioned; complete and modern in every respect; priced right.
GREULICH GRAND AND SULLIVAN

NEARING COMPLETION
4 and 5 room homes; superior construction and material, at irresistibly LOW PRICES; one sold, only 2 left and they won't last long; 4555-59 Dryden, at Bircher bl.; open 2-5 daily.
KORTE, 7171¼ CHESTNUT, MAin 4258.

4161-04-06-10 DRYDEN AV.
New bungalows; priced from $4050 to $6950; no greater values for the money; open all day. CAbany 5800.

NEW BUNGALOW.
4535 Durant, just completed, 5 rooms, unusable, 2d floor; price reasonable.
HAROLD C. SIMON CO., CO. 4703.

DURANT, 453x—5 rooms, bath, furnace, electric, garage; must be sold to close estate. Mr. Giles, FOrest 4233.
EASTON-TAYLOR TRUST, 4915 Delmar.

DURANT, 5958—5 rooms, vitrolite bath, 2-car garage; card needed; $5750.
HAAKE, FOrest 2284.

ELMBANK, 4530—5-room modern bungalow, hardwood floors, furnace, garage; reasonable price.
HARTWIG-DISCHINGER FR. 2943

MUST BE SOLD—OPEN
Owner acquiring larger home; see this 5-room cozy bungalow, 4903 Emerson; nothing like it at the price.
FOSKIN, 3514 St. Louis. FR. 5033.

EMMA, 5944—5 rooms, modern; $3500. 59xx Sherry, 5 rooms, modern; $3000. 5754 Mafflitt, 5 rooms, modern; $3500. 5246 Davison, 4 rooms, modern; $3500. Keeney-Toelle, 5506 Nat. Bridge. MU. 7370

EMMA, 6336—8 rooms, bath, furnace; fireplace; 2-car garage; lot 100x250; choice high location; wonderful view.
LUND RLTY., 3014 Union. EV. 7067.

9531 EMERSON — $2475
Price reduced; four large rooms; modern throughout; corner lot, 50x180; perfect condition. This is a buy.
MICHELSON REALTY CO., 820 Chestnut.

WELL-BUILT HOME—LOW PRICE
5937 ERA AVE., block new Peter Hersog School in North Pointe. Three-room brick; floored attic, all modern; garage; air-conditioned heat. See this today, 1 to 5 p. m. See Mr. Specking.
EDW. L. KUHS JEfferson 3500
2831 N. GRAND

5943 ERA
New modern 5 rooms, tiled kitchen and bath, garage; at a reduced price. Ready to occupy. Open today.
HOTFELDER R. E. CO., 4414 Nat. Bridge

NORTH POINTE
5943-55 Era; just completed; 5 rooms, modern, new; F H A terms; open.
HORN R. E., 4667 Pope. CO. 6116.

5828 FERRIS
New 5-room bungalows; tile baths and kitchens; rathskeller, air-conditioned heat, 10 per cent cash, new F H A terms; open all day Sunday.
HORN R. E., 4667 Pope. CO. 6116.

FIVE ROOMS, hardwood floors, tile bath, side drive; 50-foot; terms; $3400. FOrest 6545.

2 Sold—2 Left—Hurry
SMALL DOWN PAYMENT
5596-98 Floy; 5 rooms, tile kitchen, bath, 13-inch walls, rock foundation, garage; new homes; prices low. MU. 3551.

FLOY, 5735—Modern 5 rooms; side drive; terms; may trade; open 2 to 5.
HORN R. E., 4667 Pope. CO. 6116.

FOUR ROOMS—ONLY $2750
4527 GENEVIEVE; has bath, furnace and garage. OPEN TODAY.
EDW. L. KUHS JEfferson 3500
2831 N. GRAND

FINE HOME BARGAIN
4930 Geraldine—6 fine rooms and sunroom, bath, furnace and 3-car garage, only $4150. Open 2 to 5.
E. W. FRANGE & CO., FR. 4262.

NEW — 6 ROOMS $6200
5731 Goodfellow; brand-new 1½-story home, 3 nice bedrooms, air conditioned, 10 pct. down, balance payable monthly less than rent. See it today.
A. G. BLANKE R. E. CO., MA. 3046.

BLOCK OF NEW BUNGALOWS
5704 Goodfellow; well-built cottage, furnace, bath, $3200.
WENZLICK, Realtors, CH. 6900.

GREER, 4661—4 rooms, bath, furnace; out-of-town owner; $3250. GLICK R. E. CO., 801 Chestnut. MAin 4182.

HAMILTON, 5470—Four-room, bath, furnace, garage, 50-ft. lot, reasonable.
HORN R. E., 4667 Pope. CO. 6116.

HARNEY, 5917—$2500; 4-room frame cottage, bath, furnace, garage.
HARTWIG-DISCHINGER FR. 2943

5738 HELEN
Good looking 5-room frame bungalow; near Florissant; modern and in prime condition; occupant will show; $3500. MA. 2660.
Elsperman & Leonhardt Realty Co.

SPECIALS 2442 NORD AVE.
New, modern brick bungalow. Might trade. Open daily.
REALTORS STOCK & SON EV. 4990 4712 Nat. Bridge

5430 Janet Ave., $2600
A beautiful 4-room cottage, newly painted and decorated; now vacant; only small down cash payment required; balance monthly. ECONOMY FEDERAL SAVINGS & LOAN ASSOCIATION of St. Louis. 722 Chestnut. MA. 2660.

JANET, 5313 — 4 rooms; also 6-room house.

JANET, 5302—5 rooms and sun parlor; a real bargain; terms; owner.

JANET, 5301—65 ft. corner lot, 4-room cottage; modern, sacrifice; $2800.

5710 KENNERLY
1-story frame cottage; 3 rooms; bath. Small down payment. Admittance by card only. $11.75 Per Mo.
REAL ESTATE MANAGEMENT CO.
317 N. 11th St. MAin 0952

KOSSUTH, 4669—Beautiful 6-room bungalow, sunroom, tile wall bath, furnace, side drive; reasonable.
HARTWIG-DISCHINGER FR. 2943

KOSSUTH, 4842—5 and 5 modern; garages; in dandy condition; low price.
F. J. SLATTERY, REALTORS, CO. 2005.

KOSSUTH, 4627—5 rooms, corner lot, many extras, $5950; owner.

LABADIE, 5622—5 rooms, modern; garage; sell or trade for 5 or 6 rooms in county. CA. 2996.

SAVE NOW
6169 Laura, 5-room brick, large living room, tile bath and kitchen, screened porch, garage; very conveniently located; street made; the price will surprise you. Terms. Open all day.

NEED 2 BEDROOMS?
Then see 4841 Margaretta av., attractive, livable home; must sell. FR. 5033.

BUNGALOWS AND COTTAGES For Sale

Northwest

SPECIALS 4705 Lee Ave.
One of the finest constructed bungalows in the neighborhood; 6 rooms, all on one floor; must be seen to be appreciated.
REALTORS STOCK & SON EV. 4990 4712 Nat. Bridge

LEE, 4705 (One block west Goodfellow, 5500 north)—New 4-room home, 2 bedrooms; bus 1 block; 10 per cent down; $27.89 per month; complete, $3575. EV. 7816.

5-ROOM BUNGALOW
That has everything, air-conditioned heat, rathskeller, tile walls in kitchen and bath; only 1 year old; priced very low; 4919 Lexington.
S. E. STOLTMAN R. E. CO.
REALTORS
4003 Chouteau Av. NE. 1091

OWNER MUST SELL—SEE TODAY
6255 Mafflitt; 4-room brick cottage, enclosed porch, hot-water heat, bath, 2-car garage; good transportation and zoning; between Kingshighway and Union.
HARTWIG-DISCHINGER FR. 2943

THIS ONE IS
DIFFERENT
3676 MANOLA (at 8500 Natural Bridge) New 5 rooms; ample space for 2 up; this home has everything; slate roof; 50-ft. lot. Low price. E. H. A. terms.

$3500 3406 MARCUS AV. $500 DOWN
5-room brick; like new. Open.
WOLF-POLLACK 306 Chestnut. MA. 1858

SPECIALS 5945 MIMIKA
A real buy in North Pointe. New, up-to-the-minute brick bungalow. Open daily.
REALTORS STOCK & SON EV. 4990 4712 Nat. Bridge

NORTH POINTE
5929-33 Mimika, open Sunday, 2 new 5-room bungalows; tile kitchen, bath, large attic, etc.

MIMIKA, 5723—6 rooms, steam heat, 50-foot lot; price will surprise you.
HAAKE, FOrest 2284.

ALMOST NEW—NORTH POINTE
5957 North Pointe bl., 5 rooms, large porch, strictly modern; about 1 year old; conditions compel owner to sell.
KEHLENBRINCK & KIDD, INC., FR.4040

ADJOINING new Mount Carmel Church, 5778 Oriole, corner Veronica & Oriole; 5 rooms; breakfast room; 2 rooms can be finished upstairs; air-conditioned; 2-car garage; open 2 to 5 p. m.
HAAKE, FOrest 2284.

See 5968 N. Pointe Blvd.
5 large, delightful rooms; vitrolite bath; double 2d floor; low price; today.
FOSKIN, 3514 St. Louis. FR. 5033.

PALM, 4715—5 beautiful rooms, 13-inch brick; tile kitchen and bath; 2½ years old; only $5500.
LUND RLTY., 3014 Union. EV. 7067.

IF YOU PREFER NORTHWEST
YOU WILL PREFER NORTH POINTE
5941 PARK LANE, beautiful new 5-room brick, entirely modern, air-conditioned heat, block from school. Priced right. OPEN TODAY, 1 to 5 P. M.
EDW. L. KUHS JEfferson 3500
2831 N. GRAND

BUY A NEW HOME
9650-9665 Partridge; inspect these delightful 5-room homes Sunday; open 2 to 5.
E. W. FRANGE & CO., FR. 4262.

5730 PARTRIDGE
NEW 5-ROOM BUNGALOW
Veronica Park vicinity; must be seen.
L. Senseit Ed. & Contracting Co. 6716.

PLOVER, 5963—5-room frame; bath; furnace; 50-ft. lot; side drive; priced for quick sale.
C. BURGHOFF REALTY CO. COlfax 3452

PLOVER, 4708—New, low price, inspect today. Owner.

5827 RIVERVIEW BL. FIRST SHOWING TODAY
We invite you to inspect another quality constructed bungalow.
HOTFELDER R. E. CO., COl. 3737

ROOSEVELT PL., 5755—3 rooms, bath, furnace; admission by card; price $1750.
JEfferson 8862.

RUSKIN—5-room brick composition bungalow; sun porch, 2-car garage. CO. 1954M.

RUSKIN, 4525—Nice 6-room frame; owner will show.
MOUND CITY TRUST CO. 3600

5745-46 ST. LOUIS
New 5-room brick bungalows; tile baths and kitchens; 10% cash, new F H A terms; may trade; open 2 to 5.
HORN R. E., 4667 Pope. CO. 6116.

ST. LOUIS, 5735—5 rooms, modern, bungalow, lot 30x100. KAMP, CH. 8343.

SPECIALS 4000 Sacramento
No descriptive bunk. This cottage will sell itself.
REALTORS STOCK & SON EV. 4990 4712 Nat. Bridge

ST. ENGELBERT'S PARISH, 4705 Sacramento, 5-room brick cottage, bath, furnace, garage; $3500; good condition.
A. E. Feiberg, 2914 N. Union. EV. 4900.

4637 SACRAMENTO, $150 CASH
Nice white frame house, 3 large rooms, new bath, steam heat, fine condition; vacant; $3450; $15 month. CH. 6500.

4728 SAN FRANCISCO—$2750
Open 2-5 p. m.; 3 rooms, bath, furnace, garage; just a bargain.
Rengel-Weber, 3539 S. Grand, LA. 9543

SAN FRANCISCO, 4855—5-room attractive brick bungalow; awnings, porch; very liberal terms; beautiful yard.

6179 SHERRY
4 large rooms; modern, furnace, with stoker; lot 60x134.
HOTFELDER R. E. CO. COl. 3737

4362 SHREVE
Modern; new 5 rooms, 2-car garage; lot 50x140; an ideal home.
HOTFELDER R. E. CO. COl. 3737

SHREVE, 4200—Corner bungalow, five rooms, vitrolite kitchen and bath; St. Engelbert's Parish; open 10 to 2.

SPECIALS 5767 Stratford
Builder wants offer today on his new and up-to-the-minute 4-room brick bungalow. Open daily.
REALTORS STOCK & SON EV. 4990 4712 Nat. Bridge

INSPECT the new 5-room bungalow at 6115 Stratford IF you are looking for quality and value in a low-priced home.
LUND RLTY., 3014 Union. EV. 7067.

5261 Terry, New Furnace — $2650
There is nothing in Blessed Sacrament Parish to compare to this 4-room house. Modernized throughout—one inspection will prove to you what a bargain this is. Open. Come prepared to buy.
STANLEY EPSTEIN & ASSOCIATES
CEntral 4801 822 Chestnut

TERRY, 5735—Cottage, 5 rooms and sunporch, near churches and schools.

$3500 BUYS 4925 THEKLA AVE
Nonresident owner must sell this modern 4-room brick bungalow; hardwood floors, tile bath, furnace; garage; open.
A. M. & F. J. CORNWELL, Inc., MA. 2358

OPEN TODAY, 1 TO 5 P. M.
4920 THEKLA, 4-room brick, with sun porch. Bath, furnace; 2-car garage. 2 blocks Mark Twain and St. Philip Neri schools. See this rea. bargain.
EDW. L. KUHS JEfferson 3500
2831 N. GRAND

6063 THEKLA
3 rooms, bath; bargain $1600.00.
HOTFELDER R. E. CO. COl. 3737

WIDOW MUST SELL
5732 Theodosia; someone's going to grab this 5-room brick bungalow. Open.
FOSKIN, 3514 St. Louis. FR. 5033.

2 DANDY MODERN BUNGALOWS
6345 Windham and 6328 Woodland av., 2 blocks to bus. Lillian and Goodfellow. Can give you a real bargain. MAin 4537.

WREN, 6228—7 rooms, 2 baths, 2-car garage; consider small frame cottage.
HAAKE, FOrest 2284.

W. FLORISSANT, 7350—3 rooms, bath; lot 55x231; chickens, fruit; $2950.
Keeney-Toelle, 5506 Nat. Bridge. MU. 7370

BUNGALOWS AND COTTAGES For Sale

South

64xx BRADLEY, 5 rooms, new, $3250.
67xx Bradley, 5 rooms, lot 50x300.
49xx Tyrolean, 5 rooms, modern, $3250.
49xx Michelbrink, 4 rooms; trade.
56xx Giles, 5-room bungalow.
57xx Geyer, 6 rooms; want offer.
3933 Farker, 5 rooms, modern.
5611 Devonshire, 6 rooms, want offer.
38xx Children, 5 rooms, want offer.
Fassen-Alabama, 4 rooms, modern.
36xx Louisiana, 4-room brick, $3500.
24xx Louisiana, 5 rooms, modern; $3650.
4331 Gertrude, 5 rooms, very nice.
33xx Nebraska, 5 rooms, brick; $3650.
6459 Dresden, 4 rooms, very clean.
43xx Bingham, 3 rooms, modern; $3150.
6030 Morganford, 5 rooms, want offer.
46xx Newport, 5 rooms, modern; $3500.
Get Our List of Bargains.
RIv 4300. JOLLY, 5639 GRAVOIS.

BARGAIN—MUST SELL
2 houses for price of 1; 4383 Potomac, 4-room modern bungalow, reconditioned throughout. ALSO—2-room cottage in rear renting for $11. Open today. Priced to sell; easy monthly payments.
HARRY L. POFF, Realtor,
6535 Page. FA. 5119.

O'ROURKE OFFERS!
The largest list of bungalow bargains in South St. Louis.
OFFICE OPEN SUNDAY
RI. 4310 5471 GRAVOIS

OWNER WANTS OFFER
3912 Eller st.; 6-room modern bungalow tile bath and kitchen; bargain price; open 1 to 5 Sunday.
ANDERSON-STOCKE-BUERMANN,
3615 Gravois. LAclede 5060.

$150 DOWN
BALANCE LIKE RENT
Fine little 3-room frame cottage, only $1500. Answer at once. Box Y-29, Post-Dispatch.

OPEN 2 TO 5—3846 ELOW—**$2200**
Cottage, 4 rooms; brick.
ALTMAYER, 3352 S. GRAND. FR. 3638

OUR new catalog is now in the hands of the printer; send for your copy.
TECKEL-EARICKSON, 3542 Gravois.

NEAR GRAVOIS AND TAFT
4 rooms with bath and furnace. Will take $2600 if sold at once. Box B-334, P.-D.

ST. ANTHONY'S PARISH BARGAIN
Three-room brick cottage; hot-water heat; **$2900.** LAclede 4668.

ALASKA, 4629—Brick cottage, 5 and sun-room; anxious to sell; make offer.
NASH-HEBERER RLTY. CO. FL. 5600.

ALASKA, 4723—Five-room cottage, bath, air conditioned, heat, 1-car garage. Call Mr. Mieger. FR. 5322.

ALASKA, 44xx—Very clean brick cottage, 5 rooms, one floor; sacrifice. LA. 7440.

THERE IS A REASON
4 sold—5015 Alexander left.
NEW BUNGALOW
5 ROOMS, SCREENED PORCH
Buy this last one today.
Construction best money can buy.
MICHELSON REALTY CO., 820 Chestnut.

ALEXANDER, 4725 — Block west of Carondelet Park; two large rooms, bath; garage; lot 50x140; lovely neighborhood; sacrifice for $2950. Investigate.

ALEXANDER, 5034—4 rooms, bath; furnace; make offer for this fine home. RIv. 3010.

ALEXANDER, 4621—8 large rooms, frame bungalow; hot-air heat, 2-car garage. A. J. Meyer & Co. FR. 5322.

ALFRED, 1423—Must sell this fine bungalow, 4 rooms and bath first floor, 2 rooms second; will trade for 4-room bungalow or cottage, south, have transportation. TURNER, FL. 5600.
NASH-HEBERER RLTY.

ALFRED, 2617—Opposite Shaw's Garden, new 5-room brick bungalow, open daily 2 to 5 p. m. RI. 6083.

BARGAIN—Modern frame bungalow, near Meramec; hot-water heat, hardwood floors, coal bin under porch, steel beams, garage, $3150, terms. FR. 4569.

3631 BELLERIVE BL.
BEAUTIFUL HOME—SACRIFICE
Must be sold this week. $7000. Open 2-5 p. m. Sunday.
CORDES 1938 S. 12TH ST. CHes. 9763.

BELLERIVE, 308—Six rooms on one floor; sun porch, tile bath, hot-water heat, oil burner, double garage; lot 30x124; price $4750. BAUM, 625 Chestnut.

BINGHAM, 3845—5-room brick; well built; side drive; must sell. Rumer, FL. 3000.

BINGHAM, 4134—5-room brick, hot-water heat, etc., $3450 only. RI. 5157J.

SPECIAL—3818 BOWEN
5 rooms, sun parlor and breakfast room; hot-water heat, garage, side drive, beautiful location in Holly Hills, this is a real bargain; 2 blocks north of 3800 Holly Hills. Open for inspection today.
A. J. Meyer & Co., 3606 Gravois. FR. 5322

IN HOLLY HILLS.
3854 Bowen; 5 large rooms; Vitrolite bath and kitchen; Venetian blinds; it's beautiful inside. See today.
HOLLY HILLS REALTORS, RI. 7117.

BOWEN, 3855—Wonderful 5-room bungalow, in an ideal location; price reasonable; must be seen; get card of admission.
Rengel-Weber, 3539 S. Grand, LA. 9543

BRICK COTTAGE—Well built; 5 rooms, hot-water heat, tile bath; $400 south; sacrifice; must sell. FL. 0935.

BUNGALOWS—Three, new brick; 1 block south of Gravois, on Stoppington rd.; hardwood floors, tile bath and kitchen; air-conditioned; open Sunday 2 to 5, or call DIxon 721.

BUNGALOW—Modern 4-room brick; west of Grand; close to schools and churches; only $4200 for quick sale. Box B-999, Post-Dispatch.

BUNGALOW—West Holly Hills, 4 rooms, hardwood floors, nice rooms, garage, $3350, rent, terms. Owner PR. 4569.

BUNGALOW—4 rooms, very good condition; $3250; quick sale. Box C-167, Post-Dispatch.

BUNGALOW—5-room brick, modern; country; near schools, churches. Box M-42, Post-Dispatch.

BUNGALOW—8 rooms, Holly Hills district, FR. 8157. Phone between 1 and 4.

BUNGALOW—6 rooms, new; vitrolite bath (Carondelet Park); $6750. EL. 4898.

Holly Hills Bungalow
3807 Burgen; 5-room brick, steam heat, tile walls in bath and kitchen, $5500. Open 2-5. Easy terms.
YECKEL-EARICKSON, 3542 Gravois.

BURGEN, 39xx; modern 5-room brick bungalow; tile wall bath, steam heat. **$5500**
ALTMAYER, 3352 S. GRAND. FR. 3638

BURGEN, 4010—4 large rooms, bath, furnace. Must sell to close estate.
BRINKMANN, 4910 Gravois. RI. 3010.

BUY A BILT RITE BUNGALOW NOW AND MAKE A PROFIT AFTER TWO YEARS. SEE 6151 ADKINS, WEST OF WOERNER SCHOOL, IN HOLLY HILLS.

BUY H O L O properties from Rengel-Weber Realty Co.; easy terms; expert advice. Get list. 3539 S. Grand, LA. 9543.

3-Room Brick With Bath — $2650
3129 California (Cor. Juniata) just been reconditioned throughout; open. CE. 4801

CALIFORNIA, 3702—4 rooms, bath, furnace, $2650. RIv. 3611.

6054 CARLSBAD
2 blocks east of 5300 Gravois; beautiful, cheerful, new, modern brick bungalow; all the new improvements including air-conditioned heat, tile walls, Venetian blinds, etc.; all street improvements in and paid for; in a nice location; open for inspection.
MARTIN-SHORT & CO.,
6309 Gravois. Riverside 3322.

ONLY $2200 IF SOLD AT ONCE
4115 Concordia; 4-room frame, bath, near school and church; terms.
OSTERKAMP 5421 Gravois **RI. 2542**

OPEN VACANT—SEE TODAY
3812 CONNECTICUT
7-room fine home bargain, $5000.
O'ROURKE RI. 4310 5471 GRAVOIS

CONNECTICUT, 3971—6 rooms; hot-water heat; bargain; trade. RI. 4182.

COTTAGE—5 ROOMS, $3500; BATH, FURNACE; ST. CECELIA'S PARISH, ALTMAYER, 3352 S. GRAND. FR. 3535.

COTTAGE — Brick; 4 rooms and bath; $2300. RI. 2135.

NEW BUNGALOW—OPEN EVENINGS
4411 Delor, 5 Rooms, $5250.
Tile kitchen and bath, well built, all nicely finished; arrange terms to suit; pay like rent; public and Catholic schools two blocks; bus and car line 1 block; also trade.
C. A. BELLER, 4108 S. Grand. RI. 3535.

DELOR, 44xx—Modern 4-room brick bungalow; garage; foundation; $3500; best buy in city. Box C-374, P.-D.

BUNGALOWS AND COTTAGES For Sale

South

DELOR, 4341—Matt brick 4-room bungalow; A1 condition; $3900. LA. 7440.

DELOR, 4356—2 nice rooms; A1 condition; must offer. RI. 4898.

DEWEY, 4455—This attractive 1½-story stucco bungalow with $900 recent repairs is selling on easy HOLC terms. Hardwood floors, 1½ baths; garage; 8 rooms with 5 on first floor. Don't pass this—BUY! OPEN TODAY.
DICKMANN 304 Chestnut MA. 4111

IN BEAUTIFUL HOLLY HILLS
3995 DOVER PL.
5-room bungalow of the better type; but at an ordinary price. See it.
FEDERER 2610 GRAVOIS FR. 1519

HOLLY HILLS HOME
3804 Dover; 5 rooms and breakfast nook; 1 floor; vitrolite kitchen and bath; may trade for 4-room bungalow. Open today.
HOLLY HILLS REALTORS. RI. 7117.

DUFLEX, off Gravois; very clean; modern; price $4650. RI. 4898.

ELLENWOOD, 42xx—1½-story bungalow, 7 rooms, bath, heat, 2-car garage; very well built and A1 condition. Call Mr. Mieger. FR. 5322.

EUGENE, 7333—Only $3500 takes this 4-rm. bungalow! Has bath, sunroom, garage, hot-air heat, and $400 worth of repairs just made. In fine shape; HOLC financed, and worth seeing! Open.
DICKMANN 304 Chestnut MA. 4111

FAIRVIEW, 4043 — This modern new brick bungalow is waiting for an owner! Hardwood floors, tile bath; garage; furnace heat; thoroughly modern.
DICKMANN 304 Chestnut MA. 4111

3976 FEDERER PL.
Bungalow; 6 rooms, 1 floor; recreation and rathskeller in basement. If you are interested in a good home and appreciate fine work and materials see this finest bungalow in Holly Hills; cost $29,000, sell for $15,000.

4153 FILLMORE
Inspect this dandy, clean 4-room; near schools and churches; open today.
BRINKMANN, 4910 Gravois. RI. 3010.

BUY A BILT RITE BUNGALOW NOW AND MAKE A PROFIT AFTER TWO YEARS. SEE 6151 ADKINS, WEST OF WOERNER SCHOOL, IN HOLLY HILLS.

OPEN—2 BUNGALOWS FOR PRICE OF ONE—SEE THESE TODAY.
5218 Grace; 1 block from Grand, 5 rooms 1 floor, modern, on front of lot, 4 rooms rented; one live alone and still have income; may trade.
MEHLER 3216 S. Grand **LA. 4000**

GRAND, 5815—7 large rooms; hot-water heat; first-class location. RI. 3010.

GRANT PL.-RATES—House, lot, 5 and sunroom. A1 shape. Patolsky, GR. 9594.

5-ROOM BRICK
HOT-WATER HEAT
2-CAR GARAGE
BARGAIN
4411 GRAVOIS
Cash-up from trade; perfect condition; garage; see at once; open. Terms.
FRANK A. GILBERT REALTY CO.
721 Chestnut. GArfield 3993

HARTFORD, 4343—6-room brick; lot 33x125; garage; A1 condition; near schools, churches, stores and car line. Here's your opportunity to buy a bargain to close estate; small down payment, easy terms. Open today for inspection.
GARRETT-BILZ-HAMILTON, FR. 7850.

3841 HOLLY HILLS
Directly Across From Carondelet Park.
6 rooms and sunroom first floor; maid's room second floor. Complete tile bath, hot-water heat; large cedar closets, etc. Open 1 to 5 Sunday. Phone Mr. Neuner, FR. 5322, A. J. Meyer & Co.

HOLLY HILLS, 4070—New 6 rooms, 3 baths, strictly up-to-date; park, schools, etc. Owner, RI. 9359J.

HUMPHREY, 3945 — Clean bungalow; 5 nice rooms; modern; $3750. RI. 3721R.

HUMPHREY, 4327—5 rooms; lot 53x135; cheap; terms; may rent. RI. 4898.

IF YOU CAN SEE THE QUALITY IN BILT RITE BUNGALOWS YOU ARE A WISE BUYER. SEE 6151 ADKINS, WEST OF WOERNER SCHOOL, IN HOLLY HILLS.

IDAHO, 6417—Just once in a lifetime are you offered a 5-room brick built as well as this one. 50-foot lot on alley corner. Block from park. Low price.
CALVIN R. YECKEL, Riv. 2444

DON'T LET LOW PRICE SCARE YOU! $2450
3317 Illinois (at Utah) is a 2-room brick with new furnace, new bath, new electric fixtures, porcelain cabinet sink, and completely modernized throughout. One inspection will prove to you what a bargain this is. Open.
STANLEY EPSTEIN & ASSOCIATES
CEntral 4801 822 Chestnut

INDIANA, 2931 — Corner Crittenden, for 1 or 2 families, brick, bath, 2 toilets, gas, electric, separate entrance, garage, owner out of city, will sell for less than deed of trust; see it and make offer. Miles Grant, 3417 McCausland, HI. 0904

OPEN BRICK COTTAGE, $3350.
3444 Iowa; 5 bungalow, 5 rooms 1 floor, brick cottage with bath and furnace for only $3250. See this today, sure; it's a bargain.
MEHLER 3216 S. Grand **LA. 4000**

COZY 4-ROOM BUNGALOW
Bath, furnace, 44xx Hosta, $3950.
O'ROURKE RIv. 4310 5471 GRAVOIS

ITASKA, 41xx—New 5-room; tile walls, etc.; low price. RI. 4898.

5-ROOM BRICK—$2750
5410 S. Jefferson; Holland furnace, good condition; convenient location.
KORTE MA. 4258

$300 CASH DOWN
2831 Keokuk—4-room brick cottage, with bath, 3-car brick garage; corner of Oregon. Call MAin 2046, or see
MILTENBERGER & SON, 806 Chestnut.

4218 LAFAYETTE
Modern; 3 bedrooms; tile bath; hot-water heat. Price reduced for quick sale. Owner will show, or call MAin 2046.
MILTENBERGER & SON, 806 Chestnut.

LAFAYETTE, 4222—Modern brick bungalow, 6 rooms and reception room, two-car garage, consider trade or smaller bungalow, admission by card only. VOSS BROS. REALTY CO., MU. 5100.

LINDBERGH—Near Lemay; four rooms; modern; garages; chicken houses; fruit; ¾ acre; business possibilities; $3600. RIv. 4100.

LOUGHBOROUGH, 4094—Modern 4-room bungalow; sun room, venetian blinds, thoroughly modern, rathskeller in basement. Inquire. Can be inspected today; worth while.
Rengel-Weber, 3539 S. Grand, LA. 9543.

LOUISIANA, 4348—See this 5-room brick bungalow, with sunroom, tile bath, hardwood floors, hot-air heat. It's modern, convenient to schools and churches, and the price is right.
DICKMANN 304 Chestnut MA. 4111

OPEN—4853 MILENTZ—SEE
Modern home in good location. See this home today. Make offer. Will sacrifice.

4648 LOUISIANA—$4750
Will be modernized; 5 rooms, double garage; cash up property; inquire
Rengel-Weber, 3539 S. Grand, LA. 9543

A RE

BUNGALOWS AND COTTAGES For Sale

South

WANT A BARGAIN?
BE SURE TO SEE
5703 FINKMAN
Modern new 5-room brick bungalow. Open. ST. LOUIS REALTY, DEV. CORP., CH. 1949.

FINKMAN, 5422—5-ROOM MODERN BUNGALOW; VERY CLEAN; OWNER SACRIFICING, WANT OFFER. RI. 4898

FINKMAN, 5406—Bungalow, modern 4 and sun room, garage, owner.

FOREST, 2118—6 rooms, bath, furnace, garage; admission by card; price $3500; terms. JEfferson 8892.

SEE WHAT WILL BUY $2975
6333 FYLER is absolutely one of the nicest California style bungalows available; lovely rooms, perfect condition. Side drive, garage.
MEMELSON REALTY CO., 820 Chestnut

ATTRACTIVE, WELL BUILT
Gustine, 5712-14—Large 5-6 rooms, brick; garage; 35-foot lot; builder may trade.

GRESHAM-KINGSHIGHWAY—Matt brick 4 large rooms; $4750. Riv. 3721R.

A BARGAIN!—5-room matt brick bungalow; Resurrection parish; 35-foot lot; all burner; garage; $5500. FL. 8038.

SAVE FROM THE START WHEN BUY A BILT RITE BUNGALOW. 6151 ADKINS, WEST OF WOER. SCHOOL IN HOLLY HILLS.

BARGAIN, 6105 Louisiana, newly ted 3 rooms, fine convenient neighborhood, terms. Riv. 3611.

917 Fillmore, brick, bath, good for man who will do slight re. Fine neighborhood. RI. 3611.

DOWN, balance like rent, 34xx nade, bath, $3750. Riv. 3611.

M brick cottages; South side; priced t. RI. 1304.

DOWN buys nice home; county; call ings. Riverside 7612.

Southwest

"OUTSTANDING"
INSPECT THESE CHOICE PROPERTIES TODAY.
Dewey—7 rooms.
Chippewa—5 rooms.
Watson—5 rooms.
Walsh—St. Louis Hills.
G. Stifel Realty FL. 6000

ifton Heights Bargains
of the best buys you will ever find his location; 1 a 2-room white Colonial facing the lake in Clifton Park, the 5-room brick slate roof, hot water stoker; an exceptionally low price. N. H. JONES R. E. RI. 6555

O'ROURKE OFFERS!
A complete list of HOLC properties. Low down payment, EZ terms, the ortunity of a lifetime.
10 5471 GRAVOIS

possessed Bungalows
4 ROOMS—$3750
$300 DOWN
new, oak floors, tile baths, furnace, -class condition, $300 down. GLICK AL ESTATE CO., MA. 4182.

OTTAGES FOR $3500
3-4 rooms, 6137 Elizabeth, Clifton hts. HEATH CO., GA. 3164.

ONLY $100 CASH
420 Heege rd.; new 4 and 5 room bungalows; open.

NICE HOME FOR $3600
s, bath, furnace, A1 condition, well nice large lot, cars, schools, etc. 6083.

TIONAL BUY—5-room bungalow; ically new; just west of Kingshigh. only $5350. GR. 8329.

AL, 6730—Brick 4 rooms, with tiful lot, 50x200; shade trees; gas good location; price $2750. Y BURLEMAN, Realtor, LA. 9092.

AL, 4937—5-room brick, bath, furlow price; terms.
HALLER REALTY CO., 705 Chestnut.

THUR, 6436—5 rooms; lot 50x128; furnace; garage. Owner, Hiland 7721.

MAKE YOUR OFFER IF YOU'RE RIGHT YOU BUY
6710 BANCROFT
ndy 5-room bungalow; well-built, arranged; especially fine floors, ic. tile wall in kitchen and bath; ace — in fact, everything that s a real, livable home.
OPEN DAILY
son Bd., to Ivanhoe, 6600 South, North 2 Blocks)
DERER REALTY CO.
GRAVOIS FR. 1519

ROFT, 6969—5 rooms and sunroom bungalow, hardwood floors; in exnt condition; has $0x150 ft.; only $450 down through FHA payments, $47 a h. Call Mr. Benz. FR. 5322.

ROFT, 5003—(Bargain)—6 rooms, ories, modern. (Open Sunday.) Side e, garage. MA. 4492. Mr. Bishop.

LEY, 6440—Frame cottage, 4 rooms, 100x200; sell part or whole.

GALOW—Brick, 4 rooms
tory (almost new) hard
d floors tile bath, good
ment, hot-air heat, double
ge. Price only $3950.
ns. Box C-380, Post-Dis.

ALOW on corner lot; 5 rooms, modcut stone porches; will sell reably. Box B-215, Post-Dispatch.

ALOW—5 rooms, modern; R. Kleaway; price $5500. Box C-376, P.-D.

RESS, 36xx—Elegant 6-room brick bungalow, hot-water heat, etc. sell. RI. 6083.

EWA, 5346—NEW 5-ROOM BRICK; EPTIONAL BUY; $4650; OPEN.

COLUMBIA, 4972 — Don't wait! This 6-room brick bungalow is priced to sell ly! Tile bath, hardwood floors, garage, hot-water heat; lot 247 deep. It's the home you've been ng for, at price you want to pay! cash, balance monthly.
CKMANN 804 Chestnut MA. 4111

TO CLOSE ESTATE.
Columbia av.; 6 rooms, modern, gas convenient location; make offer. EMPERS, CE. 1614; 1505 Cass.

5319-23-27 DELOR
ROOMS, NEW, OPEN
Y DIRECT SAVE $$$
, 53xx—2-year-old beautiful brick om bungalow, being transferred, sell, real quick. Box B-349, P.-D.
, 5451—New bungalow, five rooms; conditioned.

RICK—ONLY $4500
ngalow; 4 dandy rooms, bath, ce and garage; near school. A real buy. See 5537 Devon. Open 2-4.
KEL-EARICKSON, 3543 GRAVOIS

SHIRE, 49xx—Must sell 5-room ow; clean; bargain. LA. 7440.
ERT, 6400—New 5-room brick; lls; want offer. Riv. 4898.
BERGER, 5102—Corner bungalow, ifully landscaped; in good condi. For appointment call FL. 1360. dealers.

ew Type of Bungalow
14 EVELINE, $3350
cent down, $23.19 per month; efficiency; natural fireplace; ed air heat; inspect today. anchester at Hampton.
J. M. LEVI & CO.
Chestnut st. MAin 2966.

3011—6 rooms, hot-water heat, school; large lot; $2900. RI. 1360.

BE SURE TO SEE
1 AND 15 FINKMAN
appeal to you—these new 5-room lows, because of their merit and ngement and because of price.
DERER 2610 GRAVOIS FR. 1519

AN, 5207—6 rooms; sun room; bath; hardwood floors; lot 35x132; a very fine home. Weber, 3539 S. Grand. LA. 9543.

BUNGALOWS AND COTTAGES For Sale

Southwest

HOME TO BE PROUD OF AND WHAT A PRICE
4941 Nottingham; 6-room, 2-story; ultra-modern brick bungalow, practically new; screened porch. Be sure to see it. Easy terms can be arranged; occupant will show. JE. 9640.

ONLY $1650—First time offered; 6053 Marquette, 3-room cottage, excellent condition; concrete basement, garden; worth more; real bargain; near schools. RI. 3611. 4055 S. Grand.

OLEATHA, 7059 — 4-room bungalow, with bath; garage; hot-air heat; and you can buy it on easy HOLC terms, just like rent. You'll want to see it! Open.
DICKMANN 804 Chestnut MA. 4111

5525 PHILO
Half block north 8700 Gravois; beautiful modern 5-room brick bungalow; open for inspection. This is a real bargain. Come out and look it over.
MARTIN SHORT & CO., 6209 Gravois. RIverside 3322.

NEW 5 LARGE ROOMS
6830 Plateau (1600 McCausland, city); close to schools, transportation, stores; ideally situated; a real buy. RI. 6840.

6451 POTOMAC—OPEN
New 5 beautiful rooms; ultra modern.
SHOW PLACE OF ST. L. HILLS
4705 PRAGUE
7 large rooms, hot-water heat; 50-foot lot. OPEN FOR INSPECTION.
OPEN, INSPECT SUNDAY
O'ROURKE RI. 4310 5471 GRAVOIS

PRATHER, 1518 (2 blocks east of McCausland)—6 rooms, 1 floor, can be converted into a 3-3 duplex without cost; call
Rengel-Weber, 3539 S. Grand, LA. 9543

OUR LADY OF SORROWS OPPORTUNITY
SEE 5027 RHODES TODAY
Modern 4-room bungalow, excellent location; must be seen; investigate today; key next door; must sell.
Rengel-Weber, 3539 S. Grand, LA. 9543

RHODES, 5530—Beautiful, modern bungalow, vitrolite kitchen and bath; ideal location; owner leaving city.
OPEN BRAND-NEW, VACANT
5725 ROSA
6 rooms, special bargain, $7250.
O'ROURKE 5471 GRAVOIS

5639 ROSA
New 6-room bungalow; 4 rooms 1st floor, 2 on 2d; hot-water heat. See today and make offer; may trade. Open 2-5 p. m. Call McCALLISTER, FL. 5600.

MUST BE SOLD
5136 Rosa, 5 rooms, modern; excellent location; near school and church.
NAERT, RIverside 3814 or 1697.

ROSA, 5111—6 rooms on one floor, bath, furnace and garage; low price.
E. W. FRANGE & CO., FR. 4262.

SIX ROOMS—Hardwood floors, side drive; 50-foot lot; corner; $3400; terms. FOrest 6545.

SMILEY, 6725—Modern 6-room bungalow; ½ block from 2 schools; large lot; play house in rear. FLanders 3105.

$4600 BARGAIN—
6455 SOUTHWEST
5-room bungalow, modern, garage, hardwood floors, tile floor bath.
OPEN FOR INSPECTION
Rengel-Weber, 3539 S. Grand, LA. 9543

SUNSHINE DR., 5301—$5650 will buy this practically new 5-room brick bungalow. Tile bath, tile kitchen, attached garage. This is a pick-up.
CALVIN R. YECKEL, Riv. 2444

NEW—ONLY $5550
OPEN—HURRY.
5516 Sutherland (Southampton); new 5 rooms; strictly modern; tile wall kitchen, bath. BRANNER, RI. 5330.

BUY LIKE RENT
6633 AND 6637 THOLOZAN
5-room, strictly modern bungalows; convenient to school and transportation; 10% down, balance payable monthly.
REALTOR **DOLAN** HI. 2610
OPEN SUNDAY—EASY TERMS.

4957 Tyrolean; brick, 6 rooms, tile bath and kitchen; cut stone porch across front; garage; $4800. Riv. 4100.

TYROLEAN, 4919—5 rooms; slate roof; convenient location; cheap. RI. 3010.

OPEN VACANT—SEE TODAY
W. S. WAKEFIELD DR.
Near Heege, Watson and Laclede roads, a special cash-cut at surprisingly low price, almost new 5-room and sunroom brick bungalow. Will also consider trade for city property.
O'ROURKE RI. 4310 5471 GRAVOIS

OPEN FOR INSPECTION
4963 Walsh; matt brick, bungalow, 4 and sunroom; fine construction; bargain. RI. 3721R.

FINE BUNGALOW, $4950
WATSON, 3036—Strictly modern; arrange easy terms.
LARNER-DIENER CO. CE. 2965

OUR new catalog is now in the hands of the printer; send for your copy.
YECKEL-EARICKSON, 3542 Gravois.

BARGAIN ST. LOUIS HILLS DISTRICT
6550 Winnebago; 5-room stucco, only $300 cash payment. CH. 5671.

West

TWO SOLD THIS WEEK.
1115 ART HILL PLACE
COMPARE THESE 5-ROOM HOMES WITH OTHERS AND THEN JUDGE FOR YOURSELF.
Large closet space, thick walls, enough room on second floor for 2 rooms with appropriate stairway entrance, garage, driveway, concrete streets and sidewalk, 1 block south of Forest Park. 6400 west. Price $6750.
E. A. BOKERN, REALTOR, GA. 0108.

6104 BERTHOLD
30'6"x152'5" 5-room brick bungalow, in first-class condition; price $4250; terms. Admission by card only.
FLETCHER R. HARRIS REALTY CO. MAin 5509 200 N. 4th St.

1173 Claytonia Terrace
A PRIDEFUL HOME
When you buy you want modern appointments such as parquet hardwood floors, tiled bath walls, tiled kitchen; also gum trim; 5 rooms, with unfinished attic; rathskeller.
EUGENE F. ALTHEIMER, WILLIAMS & CALMER, INC.

$250 CASH—BALANCE FIRST DEED
4728 Easton, 4-room brick; hurry for this bargain. GHERTNER, MU. 1380.

HI-POINTE BUNGALOW—BARGAIN
CUT FROM $15,000 TO $9500
1 Block From Skinker and Clayton
6 ROOMS AND SUNROOM
7021 Ethel av., for someone who appreciates quality, real construction, besides just looks; come out and see for yourself and be convinced of this remarkable bargain; tenant will show you through.
A. JAY KUHS.

ETZEL, 6208—4 rooms, bath, 2-car garage, first-class condition, $1450, $250 down. MA. 4182.

EUCLID, 11xx—5 rooms; bath; furnace; big yard; near school. RO. 6847.

3963 EVANS AVE.
MODERN BRICK BUNGALOW
Arranged as 4 rooms, bath, furnace; perfect condition; 2-car garage.
LOW PRICE—SMALL PAYMENTS
Morris Asch
COMPANY INC. 818 CHESTNUT ST.

COST $12,500, SELL $7500
1032 Fairmount, 1 block to Forest Park, modern 6-room bungalow; oil heat.
DAVID A. FEINSTEIN, 816 Chestnut.

BEST LOOKING HOME
$5250 10xx BLOCK
FOREST AVE.
5 rooms, hot-water heat, tile roof.
CALL OFFICE TODAY FOR DETAILS
CLAYTON OFFICE CAB.
O'ROURKE 2533

OFFER WANTED.
1230 McCausland; 6-room modern brick; perfect condition; open today; 2 to 5.
KRODINGER R. E. CO., RI. 0999.

$300 CASH
9415 Minerva (¼ block north of Page, ½ block west of Woodson); modern bungalow, hardwood floors, tile floor bath, fine basement, furnace, side drive, garage; 50x150; price only $3150. Miss Doelling, 3900 N. Newstead. CO. 6605.

BUNGALOWS AND COTTAGES For Sale

Southwest

ITASKA, 5710—The ideal small home! 5-room brick bungalow, with tile bath and kitchen, shower, hardwood floors—everything in good condition; garage; hot-air heat, gas heater on furnace; HOLC financed, and what more could you ask? OPEN TODAY.
DICKMANN 804 Chestnut MA. 4111

OPEN SUNDAY 2 TO 5
5725 ITASKA
Modern brick; 5 rooms 1st floor, 2 unfinished rooms on 2nd floor; hot-water heat, etc.
OSTERKAMP 5421 Gravois **RI. 2542**

ITASKA, 5506—Fine matt brick, 6 and sunroom; dirt cheap.

KINGSHIGHWAY, 60xx S.—Fine 5-room modern bungalow; clean cut. RI. 4898.

LOOK AT THIS BARGAIN
3511 Lacey av. (8500 west on Gravois and half block north of Gravois)—Modern brick bungalow of 5 rooms; oak floors; good condition; garage; lot 40x163; price $4450; on easy terms.

LANSDOWNE, 5631—Call about this modern 4-room frame, near schools. Excellent condition. Price right. BRANNER, RI. 5330.

LANSDOWNE, 7068—$1600; terms; small house; 35-ft. lot. RI. 3555.

LISETTE, 57xx—A dandy 5-room modern; hot-water heat; price reduced to $5900; subject to offer.
MARNO-MERKLE REALTY. FL. 5600.
Office open Sunday.

LISETTE, 5207 — 5-room brick; good shape; inexpensive. Open 3-5.
CALVIN R. YECKEL, Riv. 2444

LISETTE, 56xx—5 ROOMS, SUNROOM, 1 FLOOR BUNGALOW; MAY TRADE. ALTMAYER, 3352 S. GRAND. FR. 3535.

"FLOWERS—TREES—CHICKENS"
6439 Lloyd, 2 blocks north of Manchester av., 7 rooms, bath, furnace; lot 51x180; reconditioned; big bargain, $2900; vacant for purchaser; worth $1000 more. BURIAN REALTY CO., 4016 Chouteau.

MAGNOLIA, 56xx S.—5 rooms, hot-water heat; only $21.00 month.
KWENTUS 4731 Morganford **RI. 1304**

OPEN BRAND-NEW VACANT
INSPECT SUNDAY
6809 MARDEL
New ideas, new floor plan; real value at new low price of $5950.
O'ROURKE RI. 4310 5471 GRAVOIS

MARDEL, 5239—5 large rooms, unfinished second floor. Riverside 5979.

MARDEL, 6646—6 rooms, new house; $700 down, balance like rent.

OPEN VACANT—SEE TODAY
6224 MARMADUKE
5-room brick bungalow, $5450.
O'ROURKE RI. 4310 5471 GRAVOIS

MARMADUKE, 6249—5-room modern brick large bungalow; porch, garage; $3650; easy terms. YATES. RI. 5577.

Modern Home and Garden
ONLY $5700
6804 Marquette av., well-built brick bungalow, 5 rooms, breakfast room, etc., modern throughout; good location; close to schools, etc.; pretty garden; dozens of rose bushes and plenty of other flowers; you will like this home and the price is right. Owner will show.
BAUER-LUSTKANDL, Realtors, 806 Chestnut st. CHestnut 6125.

VERY SMALL DOWN PAYMENT
PAY LIKE RENT
7017 Marquette; inspect this modern bungalow; excellent condition; nice location; priced to sell. Open today and daily.
Kruis-Fischer, 2604 Cherokee. GR. 4072.

5044 MIAMI—CHARMING HOME
Price reduced; modern 5-room bungalow, vitrolite bath; excellent location.
Rengel-Weber, 3539 S. Grand, LA. 9543

5402 MILENTZ
1½-story brick bungalow; 5 rooms, bath, oil air heat; 2-car garage. Small down payment. Admittance by card only.
$42.72 Per Mo.
REAL ESTATE MANAGEMENT CO.
317 N. 11th St. MAin 0953

5712 MURDOCH
Nice 5-room, tile walls kitchen and bath, unfinished attic with steps, garage, just east of St. Louis Hills, might trade, open Sunday. Edw. Walker, Builder. ST. 1994.

BUY 4986 NEOSHO—$5000
Modern 5-room bungalow, sleeping porch, all modern, hot-water heat; inquire
Rengel-Weber, 3539 S. Grand, LA. 9543

NEOSHO, 5315—Bargain, nice home; 4 rooms; modern. RI. 3555.

NORMA CT., 3337—6-room modern brick bungalow, steam heat; small down payment, balance like rent. Inspect today. Open.
DICKMANN 804 Chestnut MA. 4111

WANT A BARGAIN?
4949 NOTTINGHAM; 6 rooms, modern brick; owner has been transferred out of town and wants an offer. Open 1 to 5.
TECKEL-EARICKSON, 3542 Gravois.

Leaving City Must Sell
5027 Penrod; 5 rooms, modern brick. Owner will take first reasonable offer. Will finance.
FRANCIS, RI. 4300.

BUNGALOWS FOR SALE—Southwest

6500 West on Clayton 1500 South on Louisville
FOR ONLY **$5750** **$35** PER MONTH
F. H. A. Financing if Desired
All Conveniences—in St. James Parish—Everything New—All Improvements—35 Ft. Lot



1529 LOUISVILLE
SIDE-DRIVE GARAGE
OPEN
9 A. M. TO 6 P. M.
Riv. 6585

West

5 ROOMS, $2450
6721 RAYMOND
Almost new bungalow; hardwood floors, bath, furnace, side drive, 2-car garage. Easy terms. Call Miss Doelling, 3900 N. Newstead. CO. 6605.

1494 70TH ST.
(At Easton Av.)
5-room bungalow; large lot; low price.
FEDERER 3610 GRAVOIS FR. 1519

BUILDERS, SPECULATORS, ATTENTION! 200 ft. frontage on both Thorpe and Ridge at Bruno; ideal building sites. Improved with bungalow, 3 large rooms, furnace, concrete basement.
LUND RLTY., 3014 Union. EV. 7067.

WAGNER, 6220—6-room brick bungalow with 2 baths and sleeping porch; lot 50x165; completely reconditioned inside and out; $500 down, $38 per month. MIDLAND B. & S. ASSN., CH. 0453.

WEST PARK, 6811 (3 blocks south of Clayton, 1 block east of McCausland)—Practically new 5-room bungalow; will sell cheap for $3500; 10 per cent down, 1 per cent monthly; deal direct with owner; your gain; come out and look it over. Open for inspection.
A. JAY KUHS.

6819 WEST PARK
6 rooms, bath, furnace, garage; offer wanted; reasonable terms; act now.
J. H. EBERLE, Realtor. GA. 0231.

WISE, 7041—6 rooms; new tile bath, hardwood floors; 2-car garage; A1 furnace; weatherstripped; newly decorated; close to schools, St. Luke's Church and transportation. WYdown 0645.

$100 DOWN Balance easy terms, will buy 5-room brick cottage; bath. BARGAIN FOR $1850. Owner. JE. 9640.

4-ROOM frame, concrete street; $1200. Box Y-176, Post-Dispatch.

5-ROOM BUNGALOW—
Biggest bargain ever. CH. 6525.

FLATS, APARTMENTS, FOR SALE

Central

ELEVENTH, 1406-08 N.—Four-family flat, to close estate. Garfield 7888.

North

NEW FOUR-FAMILY
Strictly up-to-date. Tiled kitchens and baths; Veronlea Park district; a splendid investment. Write agent for details. Box Y-8, Post-Dispatch.

A STANDOUT VALUE
$5650 buys this 5 and 5 single; 45xx Clarence; for details, call
FOSKIN, 3514 St. Louis, FR. 5033.

BRICK DOUBLE FLAT
4-4, baths; 3-car brick garage; flats always rented; priced for quick sale; $6000 with $1500 cash. C-386, P.-D.

INCOME $720, PRICE $3700
2915-17 Benton; brick, 4 families each, 4 rooms and bath; easy terms.
WENZLICK, REALTORS, CH. 6900.

BUY LIKE RENT
6633 AND 6637 THOLOZAN
5-room, strictly modern bungalows; convenient to school and transportation; 10% down, balance payable monthly.
REALTOR **DOLAN** HI. 2610
OPEN SUNDAY—EASY TERMS.

BLAIR, 1334-36—Four-family, good condition; estate estate; $12,000. FR. 5455.

DODIER, 2822—4-7 rooms, hot-water heat, garage, $5250. Must sell, make offer. WISSMATH, 722 Chestnut st. CH. 1231.

EAST GANO, 1447—4-5, baths, furnace, 2-car garage; $4450; terms like rent. RI. 3611. 4055 S. Grand.

GREER, 4412-14—5 brick single, baths, rent $45. Asking only $3500.
LUND RLTY., 3014 Union. EV. 7067.

HOGAN, 1611—Flat for 3 families; must sell; bargain.

HOWARD, 2337-39—4-family, 3-3 rooms, basement rooms, garage and sheds; lot 50x130; bargain price.
KNICKMEYER-FLEER FRanklin 6616

JEFFERSON, 1807-1809 N.—4-family, modern; good condition; leaving city on business.

3331 KLEIN
4-room brick single plus 3-room brick cottage; income $336, price $1350; don't delay.
HENRY H. HAFFNER R. CO., CA. 2996

4464 LABADIE
4 and 5; baths; 1 furnace. At a sacrifice; $3500.
HOWARD REALTY CO. CO. 3737

LOWELL, 5758A—4 modern 3-3; garages; good shape; will sell all or part; want offer. Owner. EV. 4799.

MUST SELL $3000
3739-41 Madison; double flat, 3 rooms; income $48 per mo.
STRODTMAN & STRODTMAN, CE. 8966

MAFFITT, 3852-54—4-family flat, 3-3 rooms, bath; reasonable.
E. KUHN REAL ESTATE, 4902 Labadie.

MAFFITT, 4209—Single, 3 and 3 rooms, baths; $3500. TIMAN, CH. 6776.

NORTH MARKET, 3920-22-24—6-family brick, 3 rooms, 4-car garage; also 50-ft. lot on side. Owner will finance. Offer wanted.
LUND RLTY., 3014 Union. EV. 7067.

PALM ST., 2019-21-23-25—3-4 family flat; 3-3 rooms, toilets; bargain.
HARTWIG-DISCHINGER. FR. 2943.

PALM, 40xx—4-5, modern; hot-water heat; garage. Owner, CO. 1719M.

PARIS, 3515—Here's your chance to get this attractive property at a real price, HOLC financed. Single 4 and 5 room brick flat, in excellent condition; hot-water heat, baths, hardwood floors.
DICKMANN 804 Chestnut MAin 4111

15% NET YIELD
1813-15 Rauschenbach; 4-family; 3 rooms; modern; about 10 years. It will pay you to investigate.
FELSERBAUM, 722 Chestnut. CE. 1334.

4202 REDBUD
6-7 single flat; strictly modern; hot-water heat; 2-car brick garage.
HAROLD C. SIMON CO. CO. 4703.

OWNER SAYS "GET OFFER"
3822 SULLIVAN, 4 and 5 room brick flat; baths, furnaces; 2-car brick garage. A-1 condition. 2 blocks Beaumont High and Fairgrounds Park.
EDW. L. KUHS JEfferson 3500 2831 N. GRAND

SULLIVAN, 3800—4 and 5 room single; bath, furnace, 2-car garage.
KNICKMEYER-FLEER FRanklin 6616

SULLIVAN, 3833—5-5 modern. 2612 University; owner, 3833 Sullivan.

3522 N. 22D ST.
Three families; 3 rooms each. Brick cottage in rear at a bargain price.
HOFFELDER R. E. CO. CO. 3737

TWENTY-THIRD, 3938 N.—Frame flat, extra lot and 4 garages; good income; only $3750. F. J. WILLIAMS, 3936 N. 23d. GArfield 1507.

Northwest

CLEAN SINGLE FLAT, $3500; 1515 Semple, corner; 5 rooms and 4 rooms, hot-water heat, first floor; 2 baths; small down payment.
A. K. Feinberg, 2914 N. Union. EV. 4900.

4 AND 5 SINGLE BRICK
Hot-air furnace, 2-car garage; on Lee ave. Dandy investment; owner leaving town. Priced right for quick sale. Less than $40000. EV. 8003.

ABNER PL., 3420—Single flat, modern, garage, furnace, sacrifice; $4500.

COTE BRILLIANTE, 5383-85—3 rooms; rents $31 per month; price $4250.
RICHMAR, 3173 Morganford. LA. 6573.

COTE BRILLIANTE, 5816-18-20 — 3 rooms, baths; rents $1100. H. A. SCHNEIDER. MU. 6580. EV. 6474.

DOUBLE—Modern; 4-4; good condition; owner leaving city; very reasonable. Box T-378, Post-Dispatch.

FLATS, APARTMENTS, FOR SALE

Northwest

HARTWIG-DISCHINGER SINGLE FLATS

4508 Adelaide, 4-5	$ 7,300
3200 Dodier, 5-5	7,500
5011 Durant, 5-5	10,500
4383 Farlin, 3-3	6,500
48xx Kossuth, 5-5	9,750
4046 Labadie, 4-5	5,950
4335 Labadie, 5-5	6,500
44xx Richard pl., 4-4	9,000
38xx Sullivan, 5-5	6,500
4577 Carter, 4-4	8,500
4308 N. Euclid, 4-4	9,000
4556 Fair, 5-6	
5068 Queens, 5-5	
4048 Maffitt, 3-4	4,750

Phone us for additional information and inspection.
HARTWIG-DISCHINGER. FR. 2943.

EMERSON, 5200—Single flat; brick; modern; good condition; $5500.

FLAT—Single, 4-5, hot-water heat, consider 3-5, single northwest. Box T-383, Post-Dispatch.

FLAT—Double, 3x3, separate entrances, furnaces, $7350. Box T-33, Post-Dis.

GREER, 5242-5233—And adjoining flats, 10 years old; every modern convenience; low price; open. MOUND CITY TRUST CO., COlfax 3800.

GREER, 4608—Elegant 2-family 5-5 rooms; modern; stocker, etc.; priced for quick sale. RI. 6083.

HIGHLAND, 5305-07—Double 4 sunroom, new condition; $1500 cash; easy terms; must be sold; offer. RE. 4362.

LABADIE, 5732—5-5, with tile wall baths, gable roof, modern; owner anxious to sell. Inquire at once.
Rengel-Weber, 3539 S. Grand, LA. 9543.

LABADIE, 5100—Corner double, 5 rooms, matt brick; rents $128 per month.
HARRY D. McCABE, CH. 0453.

LEKINGTON, 51xx—A fine double flat, 5-5 rooms, modern; best buy in North St. Louis. NAHN-HEBERER REALTY CO. FL. 5600; office open Sunday.

LOAN holder pressing me; must sell my 5-room single flat; 49xx Highland; for $8250. Box Y-9, Post-Dispatch.

LOTUS, 5836-34—8x3, 4 separate entrances, bathing places, cash needed. Rent $1056. HAAKE, CO. FO. 2884.

LOTUS, 51xx—3-3, baths, furnaces; $4250; low terms. RI. 3611.

LOTUS, 5892—5-room single; rent $636; sacrifice, $4250. CA. 5510.

SEMPLE, 1911-15—modern 4-family. Rent $1320 yr.; biggest bargain. MU. 1380. **$9800**

WELL BUILT 4-FAMILY FLAT $9550; 5859-91 Maffitt; 4 rooms, tile bath, 4-car garage. Rents $1095.
A. K. FEINBERG, 3914 N. Union. EV. 4900

MARCUS, 3405—$4000, on easy HOLC terms buys this 4 and 4 room flat; baths; garage; on bus line. Can you use it?
DICKMANN 804 Chestnut MA. 4111

ROSALIE, 4693—Modern single, $6500; 5-room, matt brick, hardwood floors, tile bath, garage; side drive; terms or trade; builder. RI. 3555.

WABADA, 5931-33—4-room modern double flat; practically new; $9750. GLICK, MA. 4182.

South

HIGH RENTS—HIGH PRICES.
WE ARE ON THE WAY
BUY A FLAT
3555 Gilles—modern 5-6.
4315 Hartford; modern 5-5.
3530-34 Juniata; 6 families. A real investment. Get all the facts.
3134-6 Keokuk—3 rooms, 4 families.
28xx Lemp—3-family brick; $4000.
28xx Nebraska—4-family, modern brick. $7500. A real investment.
4118 Michigan—Modern 5-5.
3648 Montana—Almost new 5-5; hot-water heat. Want quick sale. Make offer.
4437 Nebraska—Modern 3-4.
3809 Osceola—Modern 4-4. Will trade.
3448 Pestalozzi — Modern 6-room brick single.
YECKEL-EARICKSON
3542 Gravois. FR. 0178

36xx PENNSYLVANIA, 4-4 and sunroom.
36xx Minnesota, 5-5—single flat.
38xx Castleman, 4-5 single, $4300.
4508 Illinois, 3-3 room, single.
40xx Theodosia, 4-4 matt brick, $6350.
52xx S. Kingshighway, 5-5 single, $8750.
2220 Nebraska, 5-6 single; nice.
31 Maury, 5-5 single; want offer.
35xx Nebraska, 5-5 single; $5750.
34xx Iowa, 3-3 double; $4500.
33xx Nebraska, 4-4 modern double.
28xx Osceola, 3-3 double; $6500.
41xx Oregon, 3-3 double; $7350.
Get Our List of Flats.
Riv. 4898. JOLLY, 5629 GRAVOIS.

FORECLOSURE BARGAIN
INVESTMENT COMPANY MUST SELL.
Here's your chance to pick up a 4-4 brick single. Easy terms. Make an offer.
3150 OHIO—OPEN 2-5 p.
YECKEL-EARICKSON, 3542 GRAVOIS.

O'ROURKE OFFERS!
The finest flat bargains in town.
OFFICE OPEN SUNDAY
RI. 4310 5471 GRAVOIS

Rents $4500—Price $14,000
8-family, 3 rooms, bath each, fully furnished; $9000 loan. 3076 Shaw.
CHAUNCEY F. HEATH CO., GA. 3164.

A BARGAIN AT $10,500.
Double 3-3; modern, white tile front 4-car brick garage; Osage near Grand; selling because of illness.
ALTMAYER, 3352 S. Grand. FR. 3535

FOR QUICK SALE
Nice modern 2-family 4 and sleeping porch each, hardwood floors, brick garage, etc. MUST SELL, may take cottage or lot as part pay. Box B-353, Post-Dispatch.

ALBERTA, 3566A—Modern, 5-5 flat; 35' lot; good rental income; own a home and have income.
RINGEL-WEBER, 3539 S. Grand. LA.9543

ALEXANDER, 39xx—Modern duplex, four rooms. Manager, 3807 Keokuk.

IN HOLLY HILLS
4107 Alma; beautiful new 5-room single flat. A perfect bungalow floor plan. A home with an income. Just west of Carondelet Park. 2 blocks south of Holy Hills Blvd. Open every day 2 to 6 p. m.
Holly Hills Realty Co.
5824 S. GRAND, Realtors. Riv. 7117.

APARTMENT—6-family, 6 rooms; Tower Grove district; $18,000; investigate. Box C-136, Post-Dispatch.

Fine Value—Low Price
See 2346-48 Arkansas; substantial 4-5 room flat, 1 block from Grand av.
HY. NIEMENZ RLTY. CO., CH. 6483.

ARKANSAS, 3725—Modern 5-room single flat, hot-water heat. Owner will trade. Mr. Benz, FR. 5322.

PRICE IS LOW
2741 ARMAND
Single 4-5; hot-water heat; easy terms; owner first floor; will show.
FEDERER 3610 GRAVOIS FR. 1519

DOCTOR'S OFFICE 20 YEARS
Armand, just west of Grand, 2-6 single, bargain. FR. 4569.

SAMBERGER, 3633—Modern 4-4 single, settle estate, $6000, terms. RI. 3555.
Open Tuesday, Wednesday, 1 to 4.

MODERN DOUBLE 4-4.
Reduced. 9424A BATES, 1 **$10,750**
BLOCK from St. Cecelia Church.
ALTMAYER, 3352 S. GRAND. FR. 3535

BROADWAY, 4867 S.—Double 3-3; garages, large lot; $5200. Call 4544 Pennsylvania.

COMPTON, 3935—3-3 room single; will sacrifice; terms. LAclede 7440.

FLATS, APARTMENTS, FOR SALE

South

CLEVELAND, 4040-42—3-3 double; want offer; hardwood floors; tile bath; new-style sinks; a bargain. RI. 3555.

COMPTON, 3237 S. — Nice, clean, 3-3 double; modern; tile bath; in A1 condition; hot-air furnace; new roof; 2-car garage; settle estate. LA. 7579.

COMPTON, 3634A S.—3 and 4 rooms, bath, furnace; double garage.

3709 CONNECTICUT ST.
Beautiful 5-6 room modern single; 2 new furnaces; St. Pius Parish; excellent condition; bargain for quick sale.
O. J. McCAWLEY R. CO., MAin 2813.

DOVER, 31x—Single 4-5, hot-water heat, 2-car garage; good renter; near Carondelet Park.
ALTMAYER, 3352 S. Grand. FR. 3535

DOVER, 3054—3-3 flat and bath and furnace; anxious to sell.
Rengel-Weber, 3539 S. Grand, LA. 9543.

DOUBLE FLATS—2 separate entrances; oak floors, tile bath, furnaces; fine buildings; sacrifice; $7500 each. Box Y-189, Post-Dispatch.

DOUBLE—3-3 flat; 10 years old; oak floors; tile bath; furnaces; rent $90; foreclosure; only $7750. Box C-315, Post-Dispatch.

DOUBLE FLAT—3-3; tip-top condition; only $9950; good income. Inquire Box B-191, Post-Dispatch.

DOUBLE—3-3, single; 3-4 rooms, bath, furnace; owner. Call 5040 S. Grand.

DOVER PL., 724—5-5; hardwood floors; baths; furnaces; $6850. RI. 3611.

DUNNICA, 3936—Matt brick, 3-3, sunroom; like new. LAclede 7440.

FLAT BUYERS SEE
3961 FAIRVIEW
New 5-room efficiency; sleeping porches; flats are a fine hedge against inflation.
FEDERER 3610 GRAVOIS FR. 1519

3942 FAIRVIEW
See (at any time); 5-room modern single flat; cheap. Owner downstairs.

FAIRVIEW, 3828—4 and 5 rooms, bath; furnace, Garage. FRos. 9036.

HOLLY HILLS FLAT
3673 Fillmore; 5 rooms and sunroom; brick garage; automatic heat. See this bargain today.
HOLLY HILLS, Realtors. RI. 7117.

FILLMORE, 623—Clean cut 3-3, tile front single, tile baths, hot-water heat; garage; low price. LAclede 7440.

FLAT—Single 4-4, arranged for four families, two rooms each; has 50 ft. lot; a bargain at $3250; terms; near California and Wyoming. Box Y-31, Post-Dis.

FLATS—2 single 3-4 rooms, bath; close to schools and transportation; fine condition; $4500 both. CH. 9763.

FLAT—4-4, matt brick single; St. Ambrose parish; 10 per cent down. Riverside 4898.

4-FAMILY FLAT near Gravois-Delor; well built frame; baths; rent $616; sacrifice for $3750. Owner. Box Y-417, P.-

RESIDENCES FOR SALE—Southwest



6624 SUTHERLAND
Colonial Home, Price $6750

$750 cash, $39.60 monthly pays off loan and interest in 240 months F. H. A.

This home built under F. H. A. supervision. 5 large rooms, modern, one block south of Chippewa and Watson Blvd., and one block up the hill overlooking St. Louis Hills.

GEO. C. KARR & SONS
BUILDERS
6909 Marquette Ave.
HI. 0091

North

A Home to Be Proud of For $300 Cash

Down payment and easy terms will buy 4444 Clarence; two-story brick residence; hardwood floors, bath (tile floor and walls); brick garage. Open daily between 1 and 5. Owner, JE. 9640.

DO YOU NEED 7 ROOMS?
SEE 1149 HORNSBY; beautiful brick on large lot; 2 fireplaces; many large trees. Priced right. Will trade for 5-room bungalow north.

EDW. L. KUHS COlfax 8200 — 8114 N. BROADWAY

RESIDENCE, $1000
Nine rooms, bath, 2 apartments; arranged 2 families; My-T fine home.
Keeney-Toelle, 5506 Nat. Bridge. MU. 7370

LABADIE, 45xx—7-room brick, modern; large lot; 2-car garage; $3900.
3866 Parr, 7 rooms, bath, new plumbing; garage; $3500; may trade.
Keeney-Toelle, 5506 Nat. Bridge. MU. 7370

NEW ASHLAND PL., 3634—Brick 5-room residence, bath and furnace; $2500; small down payment.
A. K. FEINBERG, 2914 N. Union. EVergreen 4900.

$2500 2764 BACON; 6-room brick; bath, furnace. CH. 8342.

Opposite O'Fallon Park!

2124 E. Harris, just north Florissant; a lovely built-for-owner home; new hot-water heat, new automatic heater; 2-car garage; immediate possession; 9 rooms; clear. Key from JOHN S. BLAKE & BRO., 815 Chestnut.

OPEN BY APPOINTMENT.
4511 Holly, 7 rooms, sleeping porches, bath, extra lavatory; gas heat, garage.
EDW. KEHLENBRINCK RLTY., FR. 4040

PALM, 3219—9 rooms; hot-water heat; wonderful home; must sell; make offer. WISSMATH, 722 Chestnut. CH. 1231.

4253 Red Bud—$250 Down

7 rooms, hardwood floors, hot-water heat. Cheap price. Herman, 724 Chestnut, CH. 1747.

3723 SULLIVAN, $3990

6-room brick; closing estate.
CHAUNCEY P. HEATH CO., GA. 3164.

9810 VALLEY DRIVE

If you are interested in an 8-room modern, beautiful home overlooking the river, phone us for full particulars.
HOFFELDER R. E. CO., COL. 3737.

Northwest

New, 3-Bedroom Home Beauiful Northwoods

Twenty Minutes From Broadway

Treat yourself to a big surprise! Drive out to 6921 Natural Bridge. Turn into this beautiful subdivision of a forest of giant oaks and evergreens. We offer a choice home, modern to the last word; attached garage, of course. Built according to F H A specifications.

RIDER AVE., ONE BLOCK NORTH OF NATURAL BRIDGE
Carl G. Stifel Realty CA. 6000

REFINISHED COMPLETELY
4901 Dryden has been entirely remodeled and is an attractive 9-room residence; can be bought at a ridiculous price; see it now!

REALTOR DOLAN HI. 2610

ATTENTION CATHOLICS

2828 Euclid, 7-room brick residence, all modern, hardwood floors, garage; Blessed Sacrament Parish; ..... must sell—now **$3500**

STRODTMAN & STRODTMAN, CE. 8966.

HAMILTON, 5227—6 rooms and bath; 2-car garage; 50-foot lot; must be seen to be appreciated.
LUND REALTY CO., 3014 Union. EV. 7067

4912 HIGHLAND
9 large rooms and bath, well built, has been entirely redecorated, real chance for someone; $575 cash, balance less than rent to responsible buyer.
FRANKLYN E. MEYER CO. PA. 3390.

4932 LABADIE

7 rooms, bath, furnace; price reduced to $3800; a good location.
HOFFELDER R. E. CO., COl. 3737.

4909 LOTUS—LOOK

Fairly new; 8 rooms; 1½-story; bedroom; bath, 1st floor; 4 bedrooms, tile-wall bath; 2d floor; 2-car low price.
CHAUNCEY P. HEATH CO., GA. 3164.

BLESSED SACRAMENT PARISH.
5209 Lotus; 7 rooms, steam heat; terms. GLICK R. E. CO., 801 Chestnut. MA. 4182

BLESSED SACRAMENT PARISH—4918 Maffitt Ave., 6-bedroom residence, completely modernized; lavatory 1st floor; price $7950; good terms; admission by card.
A. K. FEINBERG, 2914 N. Union. EV. 4900

4960 MAFFITT PLACE

Six rooms, modern; $7950; open all day. EVergreen 4900.

MAFFITT, 47xx—5 rooms, 2-story brick dwelling; $4700. Owner. KI. 452.

6400 NATURAL BRIDGE

Very desirable 7-room brick residence bungalow style; large lot; beautifully landscaped and shrubbed; large trees; side drive; owner will show; price $7500. MA. 2660.
ELSPERMAN & LEONHARDT RLTY. CO.

OPPORTUNITY—New 5 and 6 room beautiful character homes; latest, modern always; trees; well located; close to everything; very easy terms. (Investigate). Box C-129, Post-Dispatch.

THEODOSIA, 5356—beautiful 5-room; garage; 50-ft. front. Widow must sell. **$2900**
GHERTNER CO., REALTORS, MU. 1380.

WABADA, 5205—Very nice; 3 rooms on first floor; 4 bedrooms and bath on second floor.
MOUNT CITY TRUST CO., CO. 3600.

7016 Woodrow Ave., $3750

A fine 5-room residence, hot-air heat, lot 75x142; now vacant and open today; 2 blocks east of Lucas and Hunt road; only small down payment required, balance monthly.
ECONOMY FEDERAL SAVINGS & LOAN ASSOCIATION OF ST. LOUIS, 722 Chestnut st. MAin 2660, Ladue 7373.

South

BOTANICAL, 3832—Make offer on this substantial old house. Turner.
FL. 5600. NAHN-HEBERER RLTY. CO.

BOTANICAL, 3859—7 rooms, bath, furnace, fine for rooming house, only $4250.
HOLLY HILLS REALTORS, RI. 7117.

6208 ARENDES DR.

Is one of the finest Colonials in Holly Hills; stately in appearance; comfortably arranged 6 livable rooms; a home—not just a house.

FEDERER 2610 GRAVOIS — FR. 1519

BEETHOVEN, 4228—6 rooms, 2-car garage; sell or trade; owner.

BOWEN, 3865, northeast corner of Livingston, 2-bedroom home; hot-water heat, oil burner; 3-car garage; large living room and porch; strictly modern; with large recreation room. Owner very anxious to sell. You must see to appreciate. Call

DICKMANN 804 Chestnut — MA. 4111

3951 BOWEN

Well-built 6 rooms; low price.
CHAUNCEY P. HEATH CO., GA. 3164.

CASTLEMAN, 3940—6-room residence, bath, furnace; only $4000.
HARTWIG-DISCHINGER FR. 3943

SIX-ROOM FRAME—$3500
4663 Connecticut; hot-water heat.
MOYLE, Agent, 418 Olive. GA. 7697.

CONNECTICUT, 3539—7-room house, sleeping porch; sell or trade, reasonable.

RESIDENCES FOR SALE

Southwest

MARMADUKE, 6734—Nice 7 rooms, 100x150 yard; net $4500.

NOTTINGHAM, 5600—6 rooms, good condition; almost new; $6500. FA. 2700.

CONVENIENTLY situated in vicinity of St. Louis Hills; 6 modern rooms and screened porch; see 6304 Potomac.

REALTOR **DOLAN** HI. 2610

RESIDENCE—7 rooms, 4900 block Tieman av., will trade for lot or sell very cheap. Box C-327, Post-Dispatch.

RESIDENCE—6 rooms; on Kingshighway. Box C-115, Post-Dispatch.

5-ROOM residence; very good condition; hardwood floors, tile floor bath, bargain at $5500 for someone. Miller, FR. 5322. A. J. Mayer & Co.

West

78 Lake Forest

QUALITY CONSTRUCTION
PRICE REDUCED
4 Master Bedrooms, 2 Baths
2 Maids' Rooms, Bath
1½-Story Living Room
Lot 105x150. Beautifully Landscaped
Reasonable Price—Terms
Open Today, 2 to 5 P. M.
3833 WEST PINE — JE. 1437
GEO. F. BERGFELD CO., INC.

SIX-ROOM BRICK, $2800

Needs few repairs; bath; furnace.
5834 RIDGE
Six-room brick $3250
5932 WELLS
Six-room brick $3250
5861 RIDGE
Here's a chance to make some money. See them all.
THEN SEE
Carl G. Stifel Realty CA. 6000

Beautiful Lake Forest Home NOW BEING COMPLETED
No. 111—$24,750
5 Bedrooms, 3 Baths
Very Newest Features
GLICK. Main 4182.

OPEN TODAY
SMALL CASH PAYMENT—BALANCE RENT

5511 Clemens ..... 14 Rooms
5895 Clemens ..... 12 Rooms
1737 N. Euclid ..... 11 Rooms
4640 Ledue ..... 15 Rooms
1414 Montclair ..... 7 Rooms
FRANCIS-PERRY-RUTH, 110 N. 7th.

EXCEPTIONAL BARGAIN

Parkview home; 6210 Westminster; occupied by owner; A-1 condition; priced to sell. CE. 4205 or CA. 1210.

1367 ARLINGTON AVE.

Modern 7-room brick, bath and furnace; terms; big bargain. Call Main 2046.
MILTENBERGER & SON, 806 Chestnut.

10 PER CENT DOWN

723 Aubert; balance like rent; dandy 9-room house; perfect condition; close to Delmar; air-conditioned heat.
MICHELSON REALTY CO., 820 Chestnut.

5803 BARTMER CLOSING ESTATE

No fair offer refused; 10 rooms, 2 baths, 3-car garage, hot water. Ask $5500. Make offer.
CHAUNCEY P. HEATH CO., GA. 3164.

ST. ROSE'S PARISH
5710 Bartmer; 9-room rock-front residence; automatic heat. This attractive home offered at a low price.

REALTOR DOLAN HI. 2610

5431 BARTMER AVE.

10-room all-rock, 2 baths, oil burner; modern; lot 65x343; price $5950; terms or trade.
W. J. BARTLING JR., MA. 4873, 7 N. 7th.

7027 BERTHOLD — 6 ROOMS — MODERN
$5950
TODAY'S BEST BUY—OPEN.
THE EDWARD GLIK CO.
5154 Delmar — EVergreen 0611

MUST SELL

Low price. $200 down, balance over 15 years. See this bargain. 8-room residence at 1373 Blackstone.

BARNGROVE RLTY. CO. — MA. 2185

5142 CABANNE

9 rooms, 2 baths; hot-water heat, oil burner; 2 sun porches; 3-car garage; $5700. Owner.

5824 CATES, $5900

11 rooms, hot-water heat.
CHAUNCEY P. HEATH CO., GA. 3164.

CHAMBERLAIN, 6715—6 rooms, hot-water heat, practically new, 2-car garage; sacrifice; $5950; $500 down. Owner, CA. 0493.

1319 CLARA
REDUCED TO $3150

Modern 7-room brick, bath and furnace, newly papered and painted; will sacrifice and sell on easy terms.
MILTENBERGER & SON, MAin 2046.

LOOK!

HONEST-TO-GOODNESS HOME
6305 CLAYTON ROAD.
Beautiful 6-room home, tile bath.

SWAN REALTY & BLDG.

6193 DELMAR — CA. 0030

DELMAR, 42xx—10-room brick; ideal business location; $3500. Owner. KI. 452.

MISSISSIPPI VALLEY TRUST CO.
7210 DORRETT AVENUE
2-story brick residence of 6 rooms, bath and garage. Convenient to new schools, transportation, etc. Must sell to settle estate. For full particulars see
MISSISSIPPI VALLEY TRUST CO.
225 North Broadway. CEntral 7830.

BUILDERS CASH OUT

PRICED TO SELL
5646 Enright; 5-room modern residence in very good condition, open.
JOHN M. DOLAN, Builder.
RO. 0611, 5154 Delmar, WI. 0403.

PRICE REDUCED—OWNER'S LOSS.
5343 Enright, 9 rooms, hot-water heat, close to schools.
EASTON-TAYLOR TRUST CO.
4915 Delmar. FO. 4233.

4604 ENRIGHT, $2150

Nine rooms, bath, furnace; $350 down; owner must sell.
HERMAN, 724 Chestnut. CH. 1747.

ENRIGHT, 51xx—9 rooms, hot-water heat, good condition; also 5 rooms furniture, $4750. RO. 1207.

TRADE FOR ACREAGE
1342 GOODFELLOW—9-room brick, splendid condition throughout; St. Barbara's parish and school 2 blocks away.
RUDY KOHN R. CO. 102 N. 8th st.

To Close Estate, $3500

1276 Goodfellow; 9 rooms, hardwood floors, furnace heat; 2-car garage. Easy terms.

Archshoefer & Skaggs

106 N. 8th St. — CH. 6243.

JULIAN, 5937—8-room brick residence, slate roof, hardwood floors, oil heat, lot 50x260; $600 down, $38 per month.
HARRY D. McCABE, CH. 0483.

5031 KENSINGTON, 9 ROOMS
Modern; open; see it.
GHERTNER CO., REALTORS, MU. 1380.

KENSINGTON, 5014—Ideal for rooming house or flat; 14 rooms, 2 baths, 2 furnaces.
Farish-Knapp, 713 Chestnut. CH. 2993.

LOUISVILLE at OAKLAND

1041 Louisville; 6-room brick; $4900.
CHAUNCEY P. HEATH CO., GA. 3164.

HI-POINTE RESIDENCE—BARGAIN.
PRICE REDUCED TO $8500
1 Block From Skinker and Clayton
6 ROOMS—LARGE LOT
1075 McCausland; outside is plain, but to really appreciate the true value and bargain price, one must inspect interior, which is ultra modern, as $5000 was spent on interior alone when remodeled for former owner's taste; tenant will show you through; come out and look it over. A. JAY KUHS.

MERAMEC, 3724—A real home, at a reasonable price! Hot-air heat, bath, hardwood first floor, screened-in sleeping porch; owner wants small cottage on trade.

DICKMANN 804 Chestnut — MA. 4111

RESIDENCE—Modern 7-room, sunroom; hot water, 3-car brick garage; if sold Sunday, $4500. 3726 Connecticut st.

RUTGER, 1903—12-room house; newly decorated. Riv. 5530; bargain.

3501 SHENANDOAH—$450 CASH.
9 fine rooms, hardwood floors; perfect condition; vacant; only $35 monthly; look through; $4750. CHestnut 8500.

OFFER WANTED.
34xx Sidney, beautiful 8-room residence, large lot, garage; very easy terms; $4750. YATES, RI. 5577.

TAFT, 4435—$4500 buys this 7-room brick home. Has bath with shower, tile floor; hardwood first floor, sunroom. In good condition. Out-of-town owner must sell.

DICKMANN 804 Chestnut — MA. 4111

WHAT Will You Give for 3647 Pennsylvania, a good 7-room brick residence in Holy Cross Lutheran Parish.
TURNER, FL. 5600.

Southwest

ARTHUR, 6715 (City)—5 rooms, large lot; all improvements; terms.

BANCROFT, 6615—New 6 large rooms, very modern; well constructed; brick garage. Rumer, FL. 3000.

BARGAIN—6644 Bancroft; 7-room residence; 2 baths; can be used for 2 families; also 6615 Bancroft, 6 rooms. See owner, builder.

BRADLEY, 6719—7 rooms with or without furniture; Lindenwood bus.

MAKE YOUR OFFER
SUGGEST YOUR TERMS
6616 ITASKA

Beautiful 6-room home; conditioned heat; all the other features of a real home; right at Francis Park. Open.

FEDERER 2610 GRAVOIS — FR. 1519

LOGAN, 6534—St. Louis Hills; builder's sacrifice; $9500. FL. 4524.

6205 MARDEL

4 built, 1 left, in restricted Wenslick Park; complete in every detail; buy direct from builder, E. B. Walker, ST. 1904.

ST. LOUIS HILLS
5822 Necsho—A HOLC offering and you can buy like rent; 6 rooms, only $64.07 a month.

REALTOR DOLAN HI. 2610

RESIDENCES FOR SALE

West

WITH LARGE LOT, 50x313
4361 Laclede; 7 rooms, 2 baths, hot-water heat; 1 or 2 families; bargain, $3750.
BURIAN REALTY CO., 4016 Chouteau av.

$300 DOWN GETS $1300 RENTAL.
4441 Laclede; sacrifice. ROsedale 1661.

Beautiful McCausland

Corner residence; large lot; 2-car garage; attractive six-room home in excellent condition; most reasonable price.
1901 McCAUSLAND
Carl G. Stifel Realty CA. 6000

McPHERSON, 6108—$6000 buys this 10-room brick home! There's no catch to it—it's just a sound buy, and you'll be wise to look into it. 1½ baths; 2-car garage; hot-water heat. Convenient to bus, churches, schools.

DICKMANN 804 Chestnut — MA. 4111

4948 MAPLE, $2850

Nine rooms, bath and furnace; $350 down. CHestnut 1747.

MAPLE, 5358—9 rooms, splendid condition, clear; large garage; terms.
E. F. WILKIE, Realtor, FR. 0463.

4167 Maryland — $5750

11-room house; modern; store, large lot; $500 down. CH. 1747.

$3350—MAKE OFFER
5333 MINERVA AV.
Six rooms, breakfast room, sleeping porch; copper screens and weatherstripping; A1 condition; lot 25x228. RO. 3189.

ST. MARK'S PARISH.
5150 Minerva; 6 rooms, hot-water heat; good condition; too large for owner. Sacrifice, $2950. HI. 2488.

MINERVA, 5065—8 rooms, 2 baths, furnace; $250 down; price $3950. CH. 1747.

$4950! CLOSING ESTATE $4950.

6949 Mitchell, corner McCausland. Beautiful 158x126' lot; large trees, fruit, shrubs; modernized frame residence.
PRICE LESS THAN VALUE OF LOT.
BEN C. FINKE, 805-6 Title Guar. Bldg.

NEWSTEAD, 25 N.—Nine rooms, $3800. See sign; near Cathedral.

YOU—Home seekers, 6224 Oakland av., across from Forest Park.

SWAN REALTY & BLDG. CO.

6193 Delmar. CA. 0030.

PAGE, 5136—$3500 buys this 9-room brick home, and it's $3500 well spent! Bath, reception hall, furnace heat. Close to schools, churches and transportation.

DICKMANN 804 Chestnut — MA. 4111

5271 PAGE

9-room residence, bath and furnace; suitable for rooming house, in good condition, low price.
S. H. STOLTMAN R. E. CO. S
REALTORS
4003 Chouteau Av. — NE. 1091

PRICE CUT TO $3200

5037 Page; 8-room brick; bath, furnace, garage; near St. Mark's Church; must be sold this week; open.
GEO. J. WANSTRATH,
CEn. 2940. 715 Chestnut. EV. 3295.

PAGE, 5103—Modern; 9-room residence; near church and school; low price; open.
MOUND CITY TRUST CO. CO. 3600.

4550 Parkview Pl. REAL BUY $4450

7 rooms; modern; like new; terms; open. Wolf-Pollack, 806 Chestnut, MAin 1858.

58xx PERSHING, CUT TO $6950
Cheerful 4-bedroom home in St. Roch's parish; well built; well arranged.
CLARENCE M. DALY, 723 Chestnut. CE. 5563.

PERSHING, 6925—Modern home; 8 rooms, 2 baths, choice location. CA. 6823W, owner leaving state.

New Home—7282 Princeton

All latest improvements; builder will sacrifice; open; may trade; inspection invited.
HERMAN, 724 Chestnut, CH. 1747.

5069 RAYMOND!

10 rooms; heating, lighting, plumbing, decorations tops; a real home! Clear! Priced right! See terms! We recommend this.
JOHN S. BLAKE & BRO., 815 Chestnut st.

RESIDENCE—7-room, near Soldan High. Hardwood floors, tile bath; price $3650. Box Y-184, Post-Dispatch.

$3500 5048 RIDGE AVE. 6-ROOM BRICK

ALSO HAS 2 ATTIC ROOMS.
ALTMAYER, 3353 S. GRAND. FR. 3535

Give-Away Price! Must Sell!
6350 SAN BONITA

All modern; 7 rooms, hot-water heat, oil burner, brick garages; owner leaving city; must dispose at once.
HENRY H. HAFFNER R. CO., CA. 2996

6245 SAN BONITA AV.

This fine modern home; 9 rooms; just inside city limits; 1 block to Forest Park; bargain; see today.
O. McCAWLEY R. CO., MAin 2813.

SEMPLE, 1386 — 6 rooms, brick; bath; furnace; low price; terms. JULIUS HALLER REALTY CO., 705 Chestnut.

929 Skinker Boulevard
OVERLOOKING FOREST PARK

4 bedrooms, 3 baths, oil burner; 2-car garage; will be sold; open all day.
ANDREAN LEASING CO. CH. 5055

9-ROOM BRICK, NEW FURNACE, 50-FT. LOT $3150

1492 Stewart Place (5400 West) has just been completely modernized from the concrete basement to the slate roof. Ideal for large family or roomers.
No trades or offers considered—and we regret, but at this price we cannot even pay commission to other realtors.
This is the first time this house has ever been advertised. It can't last long at this sensational price.
Open—Come Prepared to Buy.
STANLEY EPSTEIN & ASSOCIATES
CEntral 4801 — 522 Chestnut

10% DOWN, $26.50 TOTAL MONTHLY.
6339 Suburban; 7-room brick, bath; garage; $3500. KAMP, CH. 8342.

11 ROOMS, HOT-WATER HEAT, $6500
5216 Vernon, has bath 2d and 3d floors; large lot; entirely reconditioned; 10% down and then payments like rent buy it.

REALTOR DOLAN HI. 2610

5463 VERNON—WANT OFFER

10 rooms, 2 baths, 60-ft.; closing estate.
CHAUNCEY P. HEATH CO., GA. 3164.

VERNON, 5157—10 rooms; lot 50x137; new price.
ARTHUR GOLDMAN REALTY CO.
1230 Chemical Bldg. — Chestnut 6350.

WASHINGTON, 5148—This roomy west end brick home is a splendid buy, on easy HOLC terms. 11 rooms; 2-car garage; steam heat, fireplace, 2 baths, room in basement. Has many possibilities. Don't pass it! BUY! Open.

DICKMANN 804 Chestnut — MA. 4111

SALE-TRADE-LEASE
26 Washington Terrace

Marvelous home, perfect condition, tile kitchen, bath, newest features, prices less than ground value. GLICK. MA. 4182.

4439 Washington—$4950

12 rooms, 3 baths, hot-water heat; arranged for a flat or residence. Open. MA. 4182.

COME OUT AND SEE

YES, 6149 WASHINGTON
Is a completely modernized home, large living room with stone fireplace; large dining room and kitchen; four excellent bedrooms. It will be worth your while.
MICHELSON REALTY CO., 820 Chestnut.

6328 WASHINGTON

7 rooms; 1½ baths; it's a snap at $9500.
CHAUNCEY P. HEATH CO., GA. 3164.

4348 WASHINGTON
12 rooms; desirable for rooming house; 4-car garage; reasonable price.
J. H. EBERLE, Realtor. CA. 0221.

WASHINGTON, 6851—Bargain by owner, 9-room residence, 2 baths, steam heat, 5 garages; perfect condition; $8500.

RESIDENCES FOR SALE

West

WASHINGTON, 4370—13 rooms, hot-water heat, garage; ideal rooming house. Farish-Knapp, 713 Chestnut. CH. 2993.

WASHINGTON, 5067—Private home, modern; owner, FO. 5239. Reasonable.

5092 WATERMAN, $6500

10 rooms; must close estate; offer.
CHAUNCEY P. HEATH CO., GA. 3164.

WESTMINSTER, 6116—You'll want to see this 8-room brick home with its large living room, tile bath, sun porch and ample bedroom space. Selling far below original cost. Inspect today.

DICKMANN 804 Chestnut — MA. 4111

WESTMINSTER PL., 48xx—(Between restricted blocks); 10 rooms, extra well built. Two-car garage. Price $5750.
BARNGROVE RLTY. CO. MA. 2185

3751 Westminster — $450 Down

13 rooms, 3 baths, 6-car garage; good condition. Open. May trade. Cheap price.
HERMAN, 724 Chestnut, CH. 1747.

WESTMINSTER, 4720—Rent or buy 10-room residence, perfect condition; all conveniences; restricted; rent $60; sell part cash, balance terms. JE. 3837.

WESTMINSTER PL., 37xx—10 rooms, bargain. Box B-366, Post-Dispatch.

WINDERMERE PL., 23—Beautifully appointed 10 rooms, 3 baths, home in this lovely private place to be estate sale. Wm. Warren, Title Guaranty Bldg.

8 ROOMS, perfect condition; block Dewey School; payments, $30, with F H A loan; open. 6754 Wise.

7 ROOMS—Hardwood floors, steam heat, must be sold; price $2750. CH. 5671.

8 ROOMS—100-ft. lot; $3500. CH. 6525.

FARM LANDS

TIMBER LANDS

800 ACRES—Unimproved timber land with spring; $2 acre; terms. R. L. Wilkins, Rolla, Mo.

700 ACRES—60 miles St. Louis; sell cheap or trade. GR. 6483.

FARMS FOR RENT

FARM—Fine 2-story, 6-room house, insulated; fireplace; beautiful view; 60 acres; reasonable; 47 miles west. JE. 0303.

25 ACRES — House, barns, electric; rent $25; Telegraph rd. Box T-165, P.-D.

FARMS WANTED

WANT 5 to 10 acres on good road, not over 15 miles from city; with electric. With or without buildings. Will pay cash—no trades. Write Box 196B, Route 1, Affton, Mo.

WE HAVE BUYERS FOR FARMS OR ACREAGE NEAR ST. LOUIS.
WEISS 4527 GRAVOIS — **RI. 2331**

ACREAGE Wtd.—3 to 5 acres, 60 miles St. Louis; creek; heavy timber; unimproved. Bussey, 5075 Minerva.

TRADE new 5-room bungalow, Richmond Heights, for 20 to 40 acres within 50 miles. Write X-172, Post-Dispatch.

FARM Wtd.—Small, or clubhouse, within 25 miles of South St. Louis; give terms first letter. Box C-162, Post-Dispatch.

FARM Wtd.—Rent, small, within 20 miles of St. Louis. EV. 7667.

FARMS FOR SALE

$625 BUYS 160 acres, with team, cow, brood sow, poultry flock, harness, wagon, farm tools and implements included. Bargain of a lifetime; on 3 farm-to-market road; 40 cultivated, lots more tillable; excellent stock range, estimated 120,000' ft. timber; 9-room home, 40-ft. barn, etc.; possession at once; $625 complete, part cash. Big new summer catalog, 10 states, free. United Farm Agency, 1104-D Arcade Bldg., St. Louis. CHestnut 8816.

Alabama

ORCHARD AND FARM — Approximately 1200 splendid, well-bearing Stewart and Success pecan trees; 18 miles from downtown Mobile, Ala., on paved highway; owner's home and guest house with all modern conveniences; electric lights, telephone, pressure water system, all-weather swimming pool, barns and outbuildings electrically lighted and running water; all in excellent repair; cash or terms to responsible persons. Inspection by appointment only.

AND

Waterfront estate of 7½ acres, fronting 475 feet on a beautiful river, only half hour by motorboat to Mobile bay and salt water fishing; main house well shaded, modern, electric lights, phone, 2 baths, pressure water system, hardwood floors throughout, entrance hall, living and dining room paneled in California redwood; large screened porches, 3-car garage, boathouse, wharf and screened pavilion; on good road leading to paved highway 7 miles from downtown Mobile. Cash or terms to responsible persons. Inspection by appointment only. Write L. B. Slaughter, P. O. Box 1229, Mobile, Ala.

Florida

HOME, dark sandy loam, winter vegetable farm land, well drained, free flowing artesian wells; adjoins county seat in tropical South Florida; adjoins acreage recently sold at $300 per acre; will sell a small part or may subdivide at $75 per acre; can handle production if desired for purchasers. Owner, Box M-377, F.-D.

Illinois

FINE 10 ACRES—Good 5-room house; other outbuildings; $2400; also 80 acres, good barn, house, well, some timber, only $1850; also 160 acre, good house, cellar, barn, $3000; terms; 30 other farms. Write, see, phone W. R. Wolf, Freeburg, Ill. Telephone 26J.

FARM—2 acres, 5 rooms, modern; fruit chicken house; also business place with living rooms; make offer; must sell. Box J-117, Post-Dispatch.

100 FARMS—Southern Illinois; excellent investments for homes, orcharding and diversified farming; no oil drilling reserved; write for circular. Prop. Mgr., 403 Myers Bldg., Springfield, Ill.

ACRES—20; well improved, bumper crops; 15 minutes from city; $3250. Jerseyville Realty Co., Jerseyville, Ill.

5 ACRES—Small house; beautiful trees; 15 minutes' drive Free Bridge; $2000. Box T-85, Post-Dispatch.

180 ACRES—$36 acre; 40 per cent down, including oil right. L. E. Atterberry, Fairfield, Ill.

80 ACRES—Rich; 4 rooms, barn; half oil rights. Owner, 4112A Botanical.

POULTRY FARM — 17½ acres, Okawville, Ill.; 10 acres in cultivation; 7½ acres pasture; highway. 4650 Seibert.

Missouri

20 DOWN—NOTHING MORE FOR YEAR, THEN BALANCE $5 MONTHLY
40 acres and up, unimproved, on graveled road, 4 miles railroad town. E. W. RIGGS, Fredericktown, Mo.

Exceptional Business Opportunity
Filling station, 3-room cottage; 2½ acres, on No. 66; electric; garage; priced at $1500 for quick sale. Pictures in office.
GARDNER, 5114 HAMPTON. FL. 7650.

FOR SALE OR LEASE
3 acres or more; 3-room bungalow, bath, furnace, electric; on Gravois rd. at Murphy, Mo. G. Wegener.

PRICE REDUCED.
5 acres, 14 miles south on 61; electric, furnace, bathroom, poultry house; now $3700.
YATES, RI. 5577.

FARMS—42 acres, spring well, 30 acres cultivation; $550.
27 acres, near Troy, hard road, $450.
50 acres, spring well, $350.
5 acres, hard road, $375.
Lots on Culver River, $100 and up. Club houses, acreage at a bargain.
H. E. COCKRELL, Troy, Mo., or 4963 Parker, St. Louis. FL. 7041.

SPRINGS.
100, 300, 400 acre tracts; good location; exceptionally good springs; bargain. Frank Arnote, De Soto, Mo.

FARM—105 acres; 30 acres cultivation, improved; fruit; 2 extra good springs; on highway ½ mile to river; $6000; terms; 50 acres, 6-room house, garage, chicken; 20 acres cultivation; well water; $475, cash $50. Free list, Steelville Co., Steelville, Mo.

FARM—2 acres, 10-room house; all other outbuildings, nice lawn, shade trees; at Noser Mill Dam on Bourbeuse River; make money keeping summer vacationists, also raising chickens; 60 miles west on Highway 50. H. J. Birkmann, Beaufort, Mo.

FARM—20 acres, Crawford County, Missouri; 3-room house; rock chicken house, barn and garage; some frontage on river. FO. 7530.

FARMS FOR SALE

Missouri

ST. CHARLES COUNTY FARMS

97 ACRES on No. 40, 10 miles west of St. Charles, price $80 per acre; 232 acres on new super highway 10 miles west of new bridge, $100 per acre; 360 acres bordering on Mississippi River, 16 miles north of St. Charles, price for quick sale, $75 per acre; 286 acres, 8 miles south of new super highway, 15 miles from new bridge on good gravel road, bottom and upland, lots of timber; fair improvements, price $37 per acre; 280 acres on Cuivre River, Lincoln County, 1 mile east of Old Monroe, fair improvements, extra good soil, price $75 per acre; 295 acres near Foley on No. 79, good soil and a wonderful view, this is a wonderful productive farm; if you want a farm, see
S. H. STOLTMAN R. E. CO. S
REALTORS
4003 Chouteau Av. — NE. 1091

ST. CHARLES COUNTY

175 ACRES with large frontage on new lake near St. Charles; fine buildings; large special price; excellent for resort. 65 ACRES near new super 40; good improvements; rich level land, all in cultivation, $4000. 10 ACRES; timber; large spring near highway, $450. 5 ACRES, timber; good road, $175. Open Sunday.
BIZELLI, 1618 W. Clay, St. Charles, Mo.
PHONE 4250 **PAPE** 3246 S. GRAND

320 ACRES on Osage River below Bagnell Dam; $5 per acre.
1600 acres on Little Black River; $5 acre.
7000 acres on Meramec; $4.50 per acre.
1080 acres on State Highway; $4 per acre.
1670 acres south of Rolla; $5.50 per acre.
1400 acres on Gasconade River.
1000 acres near Gasconade; $3.50 per acre.
3420 acres on State Highway; $4.25 per acre.
620 acres on St. Francis.
80 acres on Black River.
If you are interested and want to see them, call
S. H. STOLTMAN R. E. CO. S
REALTORS
4003 Chouteau Av. — NE. 1091

JEFFERSON COUNTY

2 ACRES, filling station, store on Highway 61, 12 miles, $3000; terms. 3 ACRES, 5-room frame house; electric, garage, furnace, fruit. 1 ACRE, 5-room frame, $1100. 5 ACRES; 13 miles out 61 Highway, $1350. Many others. Terms.
A. STAHL, 1 Mile South of Beck on 61.
PHONE 4250 **PAPE** 3246 S. GRAND

CUIVRE RIVER FRONTAGE
135 acres; 3 miles from town; 5-room house, barn, outbuildings, 65 acres tree bottom at $3700; $500 cash, 10 years on balance at 5 per cent.
202 acres; 5-room house, horse barn, cattle barn, deep well, 3 springs, 75 acres bottom, hard road; $4500; terms same as above.
H. E. COCKRELL, Troy, Mo. or 4963 Parker, St. Louis, FL. 7041.

LINCOLN COUNTY

30 ACRES; good buildings —$1600
21 ACRES; nice home ——— 1300
81 ACRES on river; home — 2500
57 ACRES; 50 bottom; 3 springs, $ 600
160 ACRES; building; rich soil, 6000
184 ACRES; fine farm; sacrifice, 3500
PHONE 4250 **PAPE** 3246 S. GRAND

THREE SPRINGS—WITH LAKE SITE
Only 16 miles out, near High Ridge; 100 acres, 40 tillable, plenty of fruit; good house, electricity nearby; owner has reduced price to bargain level for quick sale.
KORTE, 717½ CHESTNUT — MA. 4238

FARM—132 acres; 90 cultivation, 10 timber; balance pasture; 50 acres creek bottom; 5-room house, 2 barns, deep well; cistern, spring in pasture, on highway 47. W. E. HICKS, Winfield, Mo., or PEARL RICKER, Troy, Mo.

FARM—160 acres, fine land, 2 good bungalows; outbuildings, at a give-away price; $3300. On good road.
JOHNSON 4540 GRAVOIS — RI. 2600

FARM—Good fishing and boating, 18 acres, well located, 9 miles out on Meramec River; nice building sites, nice timber, price $1000; $250 down. Nibler, Steelville, Mo.

FARM—For sale, 111 acres, 40 acres cleared, in bottom, all under fence, 6-room house, barn, good water; 90 miles from St. Louis on highway; no trade. 3214 St. Louis av.

FARMS—Priced to sell quickly; 6 acres; improved; beautiful place; 15 acres, 2-room log house; also 50, 60, 80 acres and unimproved Highway 61. Frank Arnote, De Soto, Mo.

FARM—160 acres, improved, Missouri Ozarks, on Highway 49, 1¼ miles town; spring, creek, nicely located. Ray Haley, Des Arc, Mo.

FARM—Affton, Mo., Kettler's farm, 18 or 20 acres; 3-room house, barn; $500 Gravois and Althea, 4 blocks south on Althea. Call RI. 2682R, Sunday.

FARMS—Small and large, in the vicinity of Sullivan; write for information and state what you want. H. O. Hollow, Sullivan, Mo.

FARM—250 acres, near Eolia, Mo.; a poor man's farm or a rich man's playground; one-third cultivation; $1250 per acre. C. H. Hart, Old Monroe, Mo.

FARM—40 acres; improvements; 12 miles south of city; 1¼ miles west of Beck, Mo. Wm. Feger, Kimmswick, Mo., R. 1.

FARM—Small, 27 acres, on good all-weather road; good house. Inquire at Standard service station, Wentzville, Mo.

FARM—130 acres, nice, with improvements, near Union, Mo.; real bargain; terms. RI. 51879.

FARM—120 acres, near Fredericktown, house, barns, complete; $1200; bargain. BREMNER R. E. CO., Wainwright Bldg.

FARM—80 acres, 30 valley, good improvements; half mile from river, $1600. Chris Veasman, Dixon, Mo.

FARM—104 acres, on farm-to-market road, 50 miles St. Louis, some improvements, cheap or trade. Box T-153, P.-D.

FARM homes, any size, acreage, businesses, timber lands. R. DeWitt, Marble Hill, Mo.

40 ACRES — 30 cleared, timber; house, barn, fine house, fruit, fine well, fertile garden, $325.
30 acres, nicely located, good buildings, fruit, water, highway, store, mail, $600.
80 acres, nicely improved, 20 bottom, $1000; 79 acres, well improved, 4 wells, fruit, 15 bottom, $950; 80 acres, 20 cleared, timber, good 3-room house, smokehouse, ben house, barn, rich truck ground; fine spring, fru

FARMS FOR SALE

St. Louis County

3 ACRES—5 rooms, electric; dandy corner location. $3250.
WENTUS 4732 Morganford RI. 1304

1 ACRE; filling station, store, 5 living rooms; near Lindbergh; trade for St. Louis property.
PAPE 3246 S. GRAND. PROS. 4250

4 ACRES—4 miles; electric, spring; beautiful homesite; $700.
JOHNSON 4540 GRAVOIS RI. 2600

5 ACRES—On Highway 140; 4 rooms, basement, chicken house, fruit trees, garden; will sell at a bargain; $3000. Nesting, Atwater 945.

5 ACRES—7 miles out; 5-room bungalow; furnace, electric; 2 blocks from school; on hard road; beautiful home; bargain.
GARBERT, 5114 HAMPTON. FL. 7650.

5 ACRES—18 miles out Manchester rd.; well improved; electric; lot of fruit. Mr. Shaver, 5432 Gravois. RI. 6083.

5 ACRE tract—Concord school, nicely improved; house, etc., only $3250. RI. 01574.

5 ACRE—Nice 4 rooms, electric; near city; real buy for $3150. RI. 1304.

5 ACRES—8 rooms, electric; scenic location; $500 down; price $3500. RI. 1304

10 ACRES—Schuessler rd.; beautiful view; bargain. RI. 6083.

BUNGALOW—4-room; outing or chicken farm; must sell. Becker rd. RI. 1699M.

LOVELOCK—With 4 acres, north of Black Jack. NE. 0928. Moran.

PARK—Small; beautiful Ozark scenery; Highway 66 and Fox Creek rd. Inquire Pete's Farm, Allenton, Mo.

FILLING STATION—Tavern, equipment, six-acre, five living rooms, clear, on 66 highway, two miles from city. RI. 2600

Most beautiful location; suitable for summer home or country estate. Mr. Shaver, 5432 Gravois. RI. 6083.

PRICE MODERN 4-room home at Times beach; lot 160 by 200. Price $2500.
JOHNSON 4540 GRAVOIS RI. 2600

$18 acre, 4-room house, all kinds outbuildings, block Highway 66; fine location; driving distance 20 miles. Box 7-184, Post-Dispatch.

REAL ESTATE—COUNTRY

COUNTRY HOME—Near city; northwest; modern 6-room residence, 7 acres, beautiful landscape; school bus service. Consider trade. J. H. SCHULZE, Colfax 7172.

PROP. OUT OF CITY—RENT

GOLF COS HOME—6 rooms; 2 baths; attractively furnished, $80. Kirkwood 616. June 1 to Sept. 1.

REAL ESTATE—OTHER CITIES

BUNGALOW—4 rooms, bath, electric, 3 blocks from new 66 highway, 25 miles from city limits of St. Louis; 300 ft. front by 115 deep; $2200 cash; bargain to close estate. Box M-100, Post-Disp.

SACRIFICE my four-room house; in excellent condition; for $1000; only 20 miles from St. Louis. L. G. Wels, Troy, Ill.

$12,000 BUSINESS and property. Address L. Booth, Hillsboro, Mo.

LOTS FOR SALE—VACANT

Meb— LOW-PRICED LOTS—MeD Arthur and Moorland, northwest corner; 83x125x38, suitable for flat—$1150
Bradley, south side 2d block east of Watson, 37x125 650
Reserve (Ne-Nor); 50x150, south of 3071; want offer. 1400
Colby (U. City), 45x125, west side 2d lot south of Gartner 850
Corbitt (U. City), 30x132, north side of 6817 600
Cannon (U. City), 40x140, north side east of Beslow, west of 7843 1400
Hoover, 50x158, south side west of Bellerive 1000
Idaho and Haven, northeast corner, 36x115 500
Laveta and Hunter, northeast corner (Richmond Heights), 50x145 1000
Lovella, south side east of Bredell, 50x132 850
Skelton, east of 6301, 35x125 1000
Williams, east of 7638, 40x121 950
Woodrow, east of 7015, 45x142 750
Wydown, 80 ft., east of Glen Ridge 4000
SEE OUR SIGN ON THESE LOTS
McDONALD-621 Chestnut—Main 0142.

LOOK—LOOK

Two beautiful and well located lots, in Panama Hills; $30 per ft.
RICHMAN, 3173 Morganford, LA. 6573

BUSINESS LOTS
Panama Hills; cost $2500; need cash; will sell for $1250. RICHMAN, 3173 Morganford. LAclede 6573.

LOTS—26, in Glendale; $6 to $16 per ft.; 22 lots in Kirkwood; terms.
BITTES R. E. CO., 2717 Sutton. HI. 0905. KI. 1118W.

LOT—98x160, Princeton av., University Heights; $35 feet.
RICHMAN, 3173 Morganford. LA. 6573.

LOT—Southeast corner Laclede Station rd. and Tuxedo; 119x347; 6-room house. Owner, 1020 Tuxedo, Webster.

LOTS — Bel-Nor, Darst-dale; trade; sell. Central Label Co., 218 Walnut.

LOT—25x100; C st., Webster Groves; bargain. Owner, CE. 3078.

VACANT—Veronica near McLaran, 50x110, $35 per foot; Dressel ave., 30x110 $750.
HARTWIG-DISCHINGER FR. 2943

North

BASEBALL PARKING LOT

2940 PRAIRIE, $3800
Half block from ball park, lot 63x140.
HARTWIG-DISCHINGER FR. 2943

LOT—100x165, for $400; Chambers Park; nice street, electric, bus and school; cash, terms. Box C-326, Post-Dispatch.

Northwest

BARGAIN homesite, all improvements, beautifully wooded; desirable always; close to everything; very easy terms; your opportunity. Box C-128, Post-Dis.

BUSINESS LOT—Emma and Goodfellow, northeast corner; 54 ft. x 150; $1350.
Bilsener, 4033 W. Florissant. CO. 1030.

LOT—40x125; 5940 Astra av.; ideal lot, 30 feet; 4542 Ruskin av., 180 on Acme. Call Colfax 0266R.

LOTS—Two, 50 ft. Dressell av., $550 each. Box C-94, Post-Dispatch.

LOT—50x156, Pasadena Hills; good location. 7645 Rosedale dr.

PARK LANE—40x110; clear; $20 foot. CO. 0064W.

South

CHOICE LOCATION

Grinnda dr. south of Wilmington av., in Holly Hills. For bungalow residences and flats. See my signs. Sell 40 feet or more. MOYLE, Agent, 418 Olive. GArfield 7697.

LOT—Fine; 80x143 per foot; $42.50
WEST OF GUSTINE, SOUTH SIDE OF STREET.
ALTMAN BROS., 3352 S. GRAND. FR. 3535

LOTS—Any size, $10.50 per foot. Owner living on premises. 5116 Heege. FL. 3403.

LOTS—35x110; 7010 Hurst court, $800; 30x106; 5444 Loughborough av., $1050; ideal for bungalows. Colfax 0266R.

LOTS—2 choice bungalows, in Holly Hills; Harwiestie av., 70x125. MU. 3073.

LOTS—Four; various sizes; improvements. Must sell. Owner, LA. 3347.

W. CORNER Grand and Flora; 75x150; restrictive. H. Schulte. NE. 2433.

Southwest

1700 Ft.

Ridgewood av., north of Delor; paved street, just off Manchester; for popular priced small type bungalows; price is in line with low selling price. Also 600 feet on Columbia and 800 feet on Southwood, 800 feet on Hampton. All paved streets. Call LAclede 8375.

BARGAIN LOTS
FOR FRAME HOUSES
We have several lots for sale on Bancroft, Loughborough, Marquette and Sutherland at prices $525 up. See us for full particulars.
BAKER-LUSTKANDL, Watson and Oleatha

LOT—50x125; Gravois-Weber rds; high and level. $750. LA. 7440.

LOT—Choice corner, 35x132; Nottingham av., St. Louis Hills. RI. 6083.

LOT—50x182; Norma court; sacrifice if sold at once. Colfax 0266R.

LOT—St. Louis Hills; 35 ft. front; Devonshire; price right. EV. 6807.

LOT—5301—30 ft. front; see this; make offer; owner. RI. 1031R.

LOT—Keniston-Burton—Corner, 50x146; improvements in; sacrifice. RO. 6841.

INVESTMENT PROPERTY FOR SALE

OFFERS WANTED

1383-85 BLACKSTONE AV.—Single flat, 5 rooms, bath each; hot-air heat.

5833 PAULIAN PLACE — 2-family flat; 5-6 rooms; hot-air heat; garages.

3934-40 KENNERLY AV.—48 flats; 3 rooms each, baths.

3206-12 CARR ST.—8 flats, 4 rooms, bath each.

4431-39 EASTON AV.—8 stores and 5 flats, 4 rooms, bath.

4412-36 ST. LOUIS AV.—Three 6-family, one 4-family and one single flat.

N. E. COR. PAGE AND SARAH ST. —Store building of 3 stores and 4 flats above on corner; 13 flats on Sarah st.

3158 BARTMER PL.—Residence occupied by two families.

S. W. COR. MONTGOMERY AND COLEMAN ST.—One store and 16 flats.

5297 WASHINGTON — Corner of Union; 13 rooms; hot-water heat. One-story brick building on Union Blvd.

2106 FRANKLIN AV.—Store building with flat above.

Locust Sts. Eighth and **MERCANTILE COMMERCE BANK AND TRUST CO.** CEntral 3500

LOTS FOR SALE—VACANT

Southwest

JUNIATA AT HAMPTON—35x136; south side, just east of Hampton; $850.
CHAUNCEY F. HEATH CO. GA. 3164.

NOTTINGHAM, 54xx—North side, east of Wherry, 30x125. LA. 5656.

LEVEL LOT — 52x190 — BARGAIN
6307 Odell; $20 foot. KAMP, CE. 3242.

JANUARY AND REBER PL. (southeast corner)—Sidewalks, sewers and alley made; 35x135; $300; owner, HI. 7434.

ST. LOUIS HILLS—40-ft. s. w. cor. Devonshire and Prague; $60 ft. FL. 6476.

West

LOT FOR SALE

Located at Amherst Pl., 7125—Univ. City, all improvements made; very reasonable price; must be sold at once. Call Owner, FO. 2042.

BIG BEND (west side, south of 1211)—3 lots, 40x140 each; big drop in price. Eichenser, 4033 W. Florissant. CO. 1030.

CLAYTONIA TERRACE — 40x180; next to 1138; $25 ft. EV. 1814.

CORNER LOT—45x135, Darst-dale, $195. MICKELSON REALTY CO., 230 Chestnut.

FORSYTHE DR.—Lot 50x165; sacrifice if sold this week; $36 per ft. Box Y-413, Post-Dispatch.

3 LOTS—40x125 each, Stanford av. west of Warder; bargain for quick sale. CH. 9763.

LOT—50 ft., $500, several to choose from. CA. 5355.

LOT—95x180, level, 1625 Del Norte, Richmond Heights; $15 ft. HI. 0776.

BUSINESS PROPERTY FOR SALE

WILL sacrifice 6 lots; improvements in; $900. RI. 4919.

Central

BIGGEST BARGAIN IN OFFICE

913 Franklin; 3-story building; never vacant in the last 10 years; good condition; $57,500; must sell; make offer.
WISSMATH, 723 Chestnut st. CH. 1231.

INVESTMENT, STORE AND FLATS ABOVE—1625 Franklin av.; rents $55 per month; price $3500.
A. K. STEINBERG, 2914 N. Dalton. EV. 4900

DELMAR, 1017 — 3-story building, elevator, store warehouse and factory.
BEN C. FINKE, 206 Title Guar. Bldg.

North

Tremendous Sacrifice
Two-Story Warehouse on Track ("TERMINAL")
S. W. Cor. Dock and Hall
70,000 sq. ft.; sprinkler, heat. Vacant. Price very low. Easy terms.
HENRY R. WEISELS CO.
8th and Chestnut CHestnut 4800

OFFER wanted for large manufacturing corner building at 4806 N. Broadway; steam heat. Johnson, 5095 Cates.

Northwest

Merchant's Attention

100x360, 2 FRONTS.
7229 Natural Bridge, west of Lucas-Hunt rd. and busy business spot; store built on this property will rent before completed; part of this beautiful lot improved with 2-story 8-room brick residence; hot-water heat; modern. A wonderful opportunity.
Also
7245 NATURAL BRIDGE
50-ft. front; 4-room modern brick bungalow; no better business location anywhere. See me at 3959 Roland in this block. GEO. J. WANSTRATH.
CE. 2940. 715 Chestnut. EV. 3295.

INDUSTRIAL SITE

6870 ST. CHARLES RD.
Approximately 90,000 sq. ft. with railroad spur, suitable for lumber, bulk oil or material business. H. Schulte, NE. 2433.

South

2-STORY DAYLIGHT FACTORY

AT A BARGAIN
S. E. COR. MORRISON AND 13TH
Now occupied by Superior Elec. Products Co.; possession June 15; 34,000 sq. ft.; steam heat, sprinkler, elevator; price low. Inspection by appointment.
HENRY R. WEISELS CO.
8th and Chestnut CHestnut 4800

Gravois and Russell Frontage

1317 Russell—50 feet from corner; owner must sell; make an offer.
RICHMAR BUILDING-REALTY CO.
3173 MORGANFORD LA. 6573

FACTORY FOR SALE OR RENT
FREY, 1028-30 (1029 S. 12th) — Half block south of Chouteau, 2 stores and garage, formerly soda water factory.
HENRY HIEMENZ R. CO., 614 Chestnut.

CLOSING ESTATE—BARGAIN
7501 Alaska, corner Keokuk; livers and garden; fixtures, etc.; with living rooms up. RI. 5157J.

BAKERY BUILDING—On Gravois corner, cheap. Kintzele, GR. 9594.

BUSINESS CORNER—Busy South St. Louis retail section; 3 stores, 2 apartments, 6 offices, chain store, Woolworth lease; new building; an excellent big paying investment; a real investment opportunity. LAclede 8575.

FOR SALE or lease; fine business property on busiest street South Side. Box M-58, Post-Dispatch.

LEASED to A. & P. Tea Co.; 7708-10-12 Ivory st.; priced right; first time offered; real investment. Service Co., 4055 S. Grand. Riv. 3611.

3308-10 MERAMEC

For Sale or Trade
2 stores leased to A. P. and Ozark Paint Co.
GLICK R. E. CO., MA. 4182.

BAKERS, ATTENTION
7501 Michigan, retail bakery, with living rooms and flat above; hardwood floors, tile bath; Berkenbosch built-in oven. M. SCHULTE. NE. 2433.

ONLY $2275; rent $624; 1068-16-12 Barton; newly painted and decorated. SERVICE REALTY CO. Riv. 3611.

Southwest

CORNER BUILDING—Kingshighway and Gravois; 3 stores, 2 flats; owner inquire 4668 Cecil pl.

West

Unrestricted, 305 N. Union
FLAT, PLUS BUSINESS
Wonderful Location
EXCELLENT FUTURE
$12,500
TERMS — TRADE
GLICK, MA. 4182

BEST industrial site in St. Louis area—contains 10½ acres, located Taylor, Clayton and Wabash tracks—can divide; full information and plats on request; inquiries treated strictly confidential; also other outstanding locations.
FERGUSON, CARE OF MISSOURI PORTLAND CEMENT CO., 67. LOUIS, MO. PHONE, FRANKLIN 6900.

BRICK BUILDING—Suitable for factory; one floor; 4800 sq. ft.; no posts. 2125 Kienlen av.

4524-26 EASTON AVE.

For Sale or Trade
1 store, 50x200, leased to A. P.
GLICK R. E. CO., MA. 4182.

BUSINESS PROPERTY FOR SALE

West

MODERN daylight factory building; steam heat, electric power, 7000 sq. ft.; lot 120x210. Box T-304, Post-Dispatch.

N. E. COR. Union and Enright, lot 100x120, church going for a song. MA. 1195.

VANDEVENTER, 301 S., AT DUNCAN 3-story brick factory building; 3000 square feet; Wabash switch.
ELMER E. MARX CO., 108 N. 7TH.

IMPVED PROPERTY FOR SALE

CHURCH—Capacity 400; fine buy; church hall or housing property. 618 Newstead at Delmar. RO. 6378.

INVESTMENT PROPERTY

18TH ST., 1762 S.—Invest $3750 in this property, and have a regular income. Includes 2 stores, 6 4-room and 5 2-room flats; lot 285 ft. deep to Emmett. Look it over!
DICKMANN 804 Chestnut MA. 4111

GOOD INVESTMENT
Filling station leased to Sinclair Refining Co., for 9 years, $1800 year; southeast corner St. Louis and Bacon.
EASTON-TAYLOR TRUST CO.
4916 Delmar. FOrest 4233.

WEST END CORNER

12 flats, 3 rooms each; good condition; rents $2400 per year; attractive price.
DUBINSKY REALTY CO.,
5th Fl. Wainwright Bldg. MA. 2757.

WE WANT YOUR OFFERS

On 6 pieces of improved real estate; non-resident owner must sell at once.
MR. MARTIN, FO. 4333.
EASTON-TAYLOR TRUST, 4915 Delmar.

ELLIOTT, 5405-13—14-family 3-room brick flat, walking distance to many large factories, rents $1512. Inspect and make offer. Mr. Martin, FO. 4333.
EASTON-TAYLOR TRUST, 4915 Delmar.

BUSINESS INVESTMENT
Bakery and three stores, 3 apartment flats above; going business; all rented; owner wants to retire. Riv. 4987W.

BARGAIN FOR QUICK SALE—WHITE OR COLORED—1823-25-27 La Salle, 70 foot front, 125 feet deep. Inquire 1823 La Salle.

CAROLINE, 3553-55—52 rooms; good rooming house proposition; make offer. Call Mr. Mitz, FR. 5322.

CLEAR 2-story flat; restricted neighborhood; rented; will sell for 25 per cent cost, or will trade for Chicago property or sell or take merchandise; owner resides in Chicago, unable to give property proper attention; owner on premises for one week. Property located at 1624 N. 19th st.

HAVE an attractive proposition open for one seeking a secured investment in property leased to prominent chain organization for 5 years at $4200 per year; details furnished to sincere investors only. Box B-370, Post-Dispatch.

HIGH-CLASS income property; small cash payment. Obernier, CH. 8500.

MENARD, 1844-50—110 ft. front; 7 flats, 1 store, 1325 N. 21st st., two 3-room flat, 4333 Walnut (single flat); offer wanted.
MULLIN-WALTERS REALTY CO., INC.

RENT $1500, price $4900; $2000 cash. Box T-367, Post-Dispatch.

Southeast corner Jefferson and Rutger. 8-room hot-water heated residence; frame store and beer garden. Let 48'x150'. Rent $70 month. Price $5250. Long terms.
BARNGROVE 817Y. CO. MA. 2185

REAL ESTATE—FOR COLORED

LOW PRICES—EASY TERMS.
4256 N. ST. Ferdinand; 4-4 room flat; bath; $2500.
4552 Kennerly; 4-room brick cottage; bath; garage; $1600.
146-52 N. Whittier; 4-family; 4 rooms; bath; $4450.
3155-57 Brantner pl.; 4-family; 3 rooms; bath; rent $60; want offer.
SARAH-EASTON REALTY, FR. 0461. (*)

RENT $780—PRICE $1975

Four-family and two-family; good condition, colored tenants, but good renters. This is a real cash-up.
MICHELSON REALTY CO., 230 Chestnut.

4559 KENNERLY
Four-room brick, bath, granitoid laundry, garage; widow must sell; cut to $2250. See me at 3959 Roland in this block.
GEO. J. WANSTRATH.
CE. 2940. 715 Chestnut. EV. 3295. (*)

$450 CASH—BALANCE MONTHLY
Will buy 4364 St. Louis, 3-3-room brick, bath, electric; rents $38.
BEN C. FINKE, 206-8 Title Guar. Bldg. (*)

ESTATE CASH OUT $3500

4327 Page; choice 7 rooms, hot-water heat, all reconditioned, garage; terms.
WOLF-FOLLACK, 3500 Chestnut, MA. 1858

4593 LAMINE AV.
5-room brick bungalow; hot-air heat; slate roof; low price; easy terms.
A. WILSON, 4318 Aldine. FR. 5968.

4217W GARFIELD AV.
5-room brick cottage; hot-water heat; fine condition; low price; easy terms.
WILSON, 4318 Aldine. FR. 5968.

FLAT—Offer wanted for 1722 Belleglade. Apply 5958 Minerva. (*)

KENNERLY, 4334—3-room bungalow, like new; hardwood floors, new plumbing throughout; furnace heat; $750 cash, balance small monthly payments; open. CANTOR REALTY CO., CH. 4539. (*)

PAGE, 4251W—4-5 rooms, bath, furnace, electric; price reduced for quick sale, $4500. 4583 Aldine; 3-4 rooms, bath, electric, $2500. 4436-38½; Cote Brilliante; 4-4 rooms, rent $960; price reduced to $5500. Mr. Giles, FO. 4233.
EASTON-TAYLOR TRUST CO. (*)

SINGLE FLAT, 4318 PAGE
4 and 5 rooms, furnaces, bath; low price.
CHAUNCEY F. HEATH CO. GA. 3164. (*)

VINEGROVE, 3634—Lovely 8-room house for 2 families; fine lot 80x190; only $3500; $400 cash. See this nice home this fine street; owner, CH. 8500. (*)

WINDSOR, 3866—Residence, 11 rooms; $4000. Box T-367, Post-Dispatch. (*)

RESORTS FOR RENT

RIVER COTTAGES
FOR LEASE.
By the season; families preferred; quiet, respectable surroundings. Peerless Canoe Club, south end Valley Park bridge, Valley Park.

CLUB SITE FOR LEASE
"The Place" on Alton Pool. Go to St. Charles, turn right on 94; watch signs.

ALL YEAR, large and small modern clubs. Meramec, St. Clair, GR. 8941.

BEAUTIFUL hotel rooms, Fern Glen resort; good road. Valley Park 81-F-24.

BIG RIVER—Well furnished; large cabin; fishing, hunting. JE. 8882.

CABIN—2 rooms, screen porch, furnished; secluded; Meramec; $60; near St. Clair. Della Mahoney, Morrelton, Mo.

CASTLEWOOD—On the Meramec; Sleepy Hollow cottage; 3 rooms, screened porch, water, electric; $100. Dickerson store.

CLUBHOUSE—For least, $75; year at Portage De Sioux, 22 miles from St. Louis; 3 rooms, screened porch. Louden, EV. 0859.

CLUBHOUSE—Furnished on Meramec, good road, fireplace, rent reasonable. Gertrude L. Fraser, Crescent, Mo.

CLUB SITE—Lease; Big River; no overflow; 1 mile Byrnesville; reasonable. HI. 5043.

CLUBHOUSE LOTS—For lease; on Meramec River. Henry G. Kramm, 4258 Louisiana av. RI. 32732.

CLUBHOUSES—Ten Brook, Mo. James McMullen, 4583A Farlin. MU. 6020.

CLUB HOUSES—On Meramec; $75 year and up. Chipmunk Inn, St. Clair, Mo.

CLUBHOUSE—East Meramec view; close to city. Call WEb. 608.

RESORTS FOR RENT

CLUBHOUSE—Near Morse Mill. Call EV. 9435.

CLUBHOUSE—4 rooms, at Mountain Ridge, near Lincoln Beach. EV. 7559.

CLUB—Large; ideal for organization; city conveniences. Wm. Kriz, FR. 1519.

CLUBS—Attractive; on the Meramec; family only. WEbster 768.

COTTAGES—Furnished; rooms; furnished; fine fishing; private lakes, pool; decided; week, month, year. Starr's 7 Springs, Sullivan, Mo.

COTTAGES — Running water, electricity, $75 per year. Bald Pate, Eureka, Mo. RI. 1116 or caretaker on grounds.

COTTAGES—2-4-5 rooms; electric, fishing, swimming, river, lake. Frank Wenster, Fenety, Mo.

COTTAGE—Nicely furnished 4 rooms; $200 year. Phone Valley Park 98F13.

COTTAGE—4 rooms, furnished, highway 61, Meramec River. RI. 1746R.

COTTAGE—Club, fishy, Big River, hunting, fishing, secluded. Rose, 11758.

COTTAGE—5 rooms; 3 basement rooms; on Meramec, near Highway 61. LA. 4105

COTTAGE—Furnished, on Big River, Irondale, Mo.; near depot. PR. 0486.

COTTAGES—On Meramec; furnished; $75 up. H. R. Kaysing, Crescent, Mo.

COUNTRY HOME—Modern; seven rooms; screened porch; 100 yards from Blue Spring Lake; Owner, Chas. Alt. Pacific, Mo.

FERN BEACH—Cottages on Meramec, 9 miles from city. FR. 0847.

FOR real outdoor recreation and lovers of nature, look at Sunnybrook Country Club, one of the most beautiful spots in the Ozarks. Located 54 miles from the city limits, in St. Francois County, it has one-half mile of Big River frontage, 325 acres of wooded land, containing many springs, one of which runs better than three-quarters million gallons per day, and four small lakes for hatchery purposes, suitable for trout and other game fish. Exclusive membership limited to 25. If interested, write Box C-334, Post-Dispatch.

FOR RENT, lease or sale, cabin, and cabin sites, on Bourbeuse River. Choice, very secluded. Descriptive matter mailed free; low price.
Wm. 0406, evenings WAb. 1163.

LOG—Nicely furnished; quiet; most beautiful view on river bluff; reasonable; 47 miles west. JE. 0303.

MERAMEC RIVER—Cottages for rent. Inquire McKeesee's Store, Pevely, Mo.

NEW, modern lake homes, furnished; completely except linens; one month or season; North Shore, Big Gull Lake; particulars, write George J. Schaefer, Brainerd, Minn.

PICNIC GROUNDS—Dance hall, soft ball diamond. Ervan H. Herrell, Tan Brook, Mo., BLack Rock 2601.

TO LEASE—Club house sites, on Big River, ½ mile river front, good road and train service. G. L. Bernhardt, Blackwell, Mo.

RESORTS FOR SALE

CORISANDE BEACH
Fenton, Mo.; cottage for sale or lease; also clubsites for sale. Drive out. Mr. Miller, CE. 2340.

32 ACRES AT ST. CLAIR
Ideal for clubhouse sites or summer home; 1000 feet river frontage.
JOST R. CO., 113 N. 10th.

2-ACRE ESTATE—Near Fenton at Spring Lake. Modern, completely furnished 5-room bungalow; General Electric refrigerator and electric stove; every other convenience. Within 15 minutes of City Limits where you can live 12 months a year. Beautiful shrubbery and at a bargain price.
BARNGROVE 81.TY. CO. MA. 2185

20 ACRES—6-room residence, 5 cottages; Delco light, swimming pool; Allenton, Mo.; bargain. HASSE REALTY CO., 103 N. 9th st.

80 ACRES—Will divide 10-20-40, 3 springs; lakes can be made; ideal building sites. G. W., 2854 Henrietta. GR. 7574.

40 ACRES, on good fishing stream. 7734 Olive.

15 ACRES on Meramec, also 4 rooms and bath, apply Wm. Casey, St. Clair, Mo.

BEAUTIFUL summer cottage; every modern convenience. 4068 Grove rd., Times Beach, or call PA. 4375M.

CLUB—At Club City; large dining room, 2 dressing rooms, kitchen, shower, large screened-in porch; comfortably furnished; reasonable. Call PR. 0149.

CLUB BYRNESVILLE—Big River, 36 miles; 3 rooms, screened porch, furnished, electric pump, plaster boarded, heat, canoe. FL. 3558.

CABIN—Furnished; 4 rooms; on Meramec, St. Clair, Mo. Republic 4099.

CLUBHOUSE—Valley Park, 3 rooms, screened porch, lot 100x110; real buy. FL. 1828 or GR. 3744.

CLUBHOUSE—3-room, $500; on River pl., 1 mile from Valley Park; snap.
CHAUNCEY F. HEATH CO., GA. 3164.

CLUBHOUSE—Modern, 6 rooms, at Times Beach; 3 blocks north of Highway 66 on Cedar.

CLUBHOUSE—Electric, running water; furnished; $175; cost $300. JE. 7329.

CLUBHOUSE—4 rooms; Meramec River; 15 miles. LA. 3295, RI. 3029.

CLUBHOUSE—At Tenbrook on Meramec; high-class place. Colfax 0266R.

CLUB—Byrnesville, Big River, furnished; electric pump. FL. 3558.

COMPLETELY furnished, with ground, 8 people. Weggeman store or Valley Park 150.

COMPLETELY furnished clubhouse on river; electric; boat; club sites. A. J. Shults, Troy, Ill.

COTTAGE — Furnished; Kieffer's Beach, Kirkwood; water, electric, shower, lavatory; hard road; 4 rooms, large porch; restrictions; leased ground; $900. RI. 7761M.

COTTAGE—Cedar Hill, Mo.; modern; beautifully furnished; on river; will sacrifice. Inquire Pioneer Tavern, Cedar Hill, Mo.

COTTAGE—On Meramec, 4 rooms, furnished, large screened porch, water, electric, reasonable. Apply Red Coach Inn, Highway 66 and Vandover rd.

COTTAGE—1 acre; Acacia, near Eureka; $600; restricted Mason's. CA. 0369R.

COTTAGE—4 rooms; 1 acre ground; at Big River. Call GRand 5635.

COTTAGE—Sell or lease, 17 miles from St. Louis on Meramec. Box C-45, P.-D.

DOUGLAS, Mich. — Attractive furnished bungalows; conviences. L. Luckow, 7435 Trenton, University City.

FOR SALE or trade, two club site lots, nice location, Valley Park. Box J-122, Post-Dispatch.

GENTLEMAN'S COUNTRY HOME on Gascanade River bluffs, near Waynesville; 80 acres; modern 7-room house, completely equipped; fully furnished; 1-3 cost. WM. WARREN, Title Guaranty Bldg.

RESORTS WANTED

BUSINESS firm desires private location near St. Louis for Sunday; employers' family picnic; accommodate 250 people; shade and water essential. Give full particulars. Box C-15, Post-Dispatch.

CABIN Wtd.—Small, secluded, furnished; must have water and electricity, not over $100 per year, near city; give full details. Box T-13, Post-Dispatch.

COTTAGE Wtd.—To lease; must be modern and furnished, within 40 miles of St. Louis; references. Box C-344, P.-D.

CLUB Wtd.—To rent; secluded; Missouri River; within 25 miles of St. Louis. Box M-127, Post-Dispatch.

CLUB Wtd.—Or grounds, on river, about acre. Box C-152, Post-Dispatch.

CLUB Wtd.—To rent; within 25 miles. FR. 5092.

COUNTRY BOARD

WILL board several girls for summer, age 6 to 12; farm near St. Peters, Mo. Inquiries gladly answered. Box J-127, Post-Dispatch.

RESORTS FOR SALE

ITS EASY TO OWN

YOUR OWN COUNTRY HOME

30 MINUTES OUT HIGHWAY 30



1000 ACRES—FORMER PRIVATE ESTATE FOR 65 YEARS. . . . Just recently opened . . . one of few remaining close-to-St. Louis locations of its kind . . . in all its natural beauty. Your opportunity to begin permanent ownership of the cottage you have wanted for years, at the cost of a summer vacation.

$1500 DESCRIBED BELOW

SPACIOUS LIVING ROOM with STUDIO CEILING STONE FIREPLACE
KITCHEN BEDROOM SCREENED PORCH 3 CLOSETS MODERN THROUGHOUT

RIVERMONT RANCH

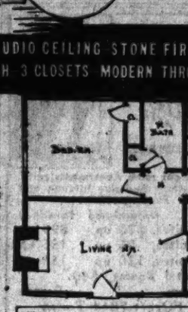
Sites From One Acre Up

Secluded but not isolated. Just 21 miles from city limits . . . 1 mile past Hosse Springs on Gravois road. 1000 acres timbered Ozark parkland — 1½ miles fronting BIG RIVER. Electricity—16 miles, hiking and saddle trails—gravel roads—swimming beach. Ideal preserve for all-season country cottages.

SCENIC—PRIVATE—
SENSIBLY RESTRICTED

Don't let the season pass without considering this real opportunity. Close enough to live all summer or drive out any evening. Each year prices of this kind of land have increased greatly and in coming years price increases should be much greater and more rapid. Each year it will be more difficult to duplicate a location combining all the advantages of RIVERMONT.

DRIVE OUT TODAY — OR PHONE FOR DESCRIPTIVE FOLDER.



Choose your site right upon the River or as far back in the hills as you like.

See this today, for choice sites at pre-season prices, will sell first.

Move into your own cottage—solve vacation problems for all time. Design'ed by a competent architect . . . built by skilled workmen . . . modern throughout . . . made for all season occupancy. 20x12' living room—12' 6" x19' 6" bedroom; 9' 6"x12' 6" kitchen; 12'x10' screened porch — space for future bath, 3 closets, stone fireplace.

If you have some particular type of cottage in mind, valuable suggestions and assistance in building problems are offered you by capable authorities on the property.

KORTE 717½ Chestnut St. MAin 4258

LAKE OF OZARKS

"SHORE ACRES" 8 Miles South of Bagnell Dam on Highway 54
ACREAGE FOR SALE
Lots on lake frontage for sale. Summer Cottages for sale; Cottages built to order. Electric, water, gravel road.
T. H. Forrester Jr.
Forrester's Beach
P. O. Osage Beach
Tel. Linn Creek 3622, or Call FOrest 3638—8 to 9 A. M.

HAVE Meramec and Big Piney river frontage will exchange for flat, bungalow or tenement. Box Y-85, Post-Dispatch.

HOUSE and lot, Glencoe, Mo. R. L. Fraser. Inquire Haub store.

IDEAL COTTAGE—Lovely location; 30 miles; electric, water. GR. 4942.

LAKESIDE HOME—7 acres near Alexandria, Minn. Box T-157, Post-Dispatch.

LARGEST lake resort, Hot Springs, Ark.; well established, year 'round business; big season now on; low overhead and taxes; a nation's health and pleasure resort, consisting modern hotel and 10 bungalows, all on the lakeshore; must sell account of other business; it's a lifetime income. Write Lake Shore Resort, R. 1, Hot Springs, Ark.

LOCATED 16 miles from Sullivan, beautiful clear Big Indian Creek running through property for ¾ mile; excellent swimming, fishing, hunting, camping grounds; 235 acres, 60 acre farm land; 3 large houses. CA. 8487J, 7456 Cromwell, Clayton.

LOT—On Lake Ozark, 1 mile west of Glaize Bridge on Highway 54; 100 feet water front, 300 feet deep. Geo. McGunnegle, REpublic 4139.

LOTS and cottages on Opeckee Beach, Pacific, Mo.; one-third of original price; terms; electric and wells. LA. 0231.

NICELY FURNISHED 3-room cottage at Shore Acres, one mile north of Morse Mill on Gravois. For directions phone RIverside 4101M.

RESORT—2 acres; 4-room house; screened porches, electric, water. 2-car garage; grapes, shade and fruit trees. Meramec River at Jadburg; 5 miles out of Highway 50 at Ellisville. James Doss.

RESORT—5 rooms; near Meramec River; can be used for home or clubhouse. RI. 1304.

ROCKWOOD HEIGHTS—Meramec River; lots 100x150; mile south of Telegraph rd. Bridge. Call Wood.

TIMES BEACH—Modern clubhouse; rent or sell; terms. CA. 2905W.

RESORTS WANTED

BUSINESS firm desires private location near St. Louis for Sunday; employers' family picnic; accommodate 250 people; shade and water essential. Give full particulars. Box C-15, Post-Dispatch.

CABIN Wtd.—Small, secluded, furnished; must have water and electricity, not over $100 per year, near city; give full details. Box T-13, Post-Dispatch.

COTTAGE Wtd.—To lease; must be modern and furnished, within 40 miles of St. Louis; references. Box C-344, P.-D.

CLUB Wtd.—To rent; secluded; Missouri River; within 25 miles of St. Louis. Box M-127, Post-Dispatch.

CLUB Wtd.—Or grounds, on river, about acre. Box C-152, Post-Dispatch.

CLUB Wtd.—To rent; within 25 miles. FR. 5092.

COUNTRY BOARD

WILL board several girls for summer, age 6 to 12; farm near St. Peters, Mo. Inquiries gladly answered. Box J-127, Post-Dispatch.

He Was More Than An ORDER-TAKER



He had learned the stock of the house so thoroughly that patrons called for him to help them fill their needs. Men who can make good are being sought and found through the Help Wanted Columns of the Post-Dispatch.

Call MAin 1-1-1-1
And Ask for an Adtaker

HOTELS

ENJOY LUXURY
At a Reasonable Price
As Low As $30 Per Month

All rooms have private combination bath and shower, running ice water, desk and floor lamps. New inner spring hair mattresses. Most attractive furnishings.
—Free Parking—
Hotel CLARIDGE
18th and Locust. CE. 7900

Find the kind of home you want for less than you expect to pay! Hotel Kings-Way is the answer . . . Newly decorated rooms are ready now . . . at surprisingly low rentals. Let us show them to you today!
CALL ROSEDALE 1800
Hotel KINGS-WAY
Kingshighway at W. Pine

COME OUT AND LIVE

In one of our delightful and tastefully furnished rooms. Close to Forest Park. 20 minutes from downtown. Beautiful grounds and ample parking facilities.
COFFEE SHOP
COMPLETE HOTEL SERVICE
See St. Louis' Best Values
THE PARK MANOR
5560 PERSHING
Also Kitchenette Apartments

BRISTOL HOTEL

COR. DE BALIVIERE & PERSHING
Under New Management
Every room refurnished and redecorated; handy to all modes of transportation; every room with private bath. One block from Forest Park.
Rates from $7 per week. FO. 7440

FOR TOURISTS WHO CARE
BIG CHIEF Clean, private bath, hot water, excellent food, steam-heated cabin and garage, $1. 23 miles west of St. Louis on No. 50.
SPECIAL RATES
Empress-Rialto, 3834 Olive, near Grand; daily or weekly; popular prices; tourists invited; parking. Also rooms at 4011 Olive.
SALIA HOTEL, 4365 OL

APARTMENTS FOR RENT

West

W. B. SHELP & CO.

315 N. 7TH ST. CHestnut 1338
ALL OPEN FOR INSPECTION.
5321 SAVOY COURT
(Delmar, west of Union)
6 rooms and solarium — — — $60.00
4418 FOREST PARK
4 rooms and porch — — — $40.00
7250 PERSHING
7 rooms, 2 baths, heated garage — $135
6060 PERSHING
5 rooms, solarium and enclosed sleeping porch, completely remodeled $85.00
5786 KINGSBURY
6 rooms and solarium — — — $55.00
6136 WATERMAN
5 rooms, open front porch — — $60.00
1170-78 HAMILTON
3 and 4-room efficiencies with electric refrigeration, bed, breakfast room set, stove and electric furnished — — $35.00

SYRACUSE, 737—2d floor, 5 rooms $45.00
761 Westgate, 6 rooms — — — 47.50
705 Interdrive, 6 rooms — — — 50.00
5604 Waterman, 5 rooms — — 50.00
MULLIN-WALTERS REALTY CO., INC.

ALAMO, 640—5 rooms, sunroom, with or without garage; electric refrigeration; stove, heat, janitor.
BOEHMER REAL ESTATE CO.
4 N. 8th. CH. 9085.

AMHERST, 7339—6 rooms, 2d floor, modern; large rooms; sunroom and screened-in porch; heat, hot water and garage; oil burner.
WENZLICK, CHestnut 6900.

AMHERST, 1213—4 rooms and sun parlor; will decorate; $40.
HENRY R. WEISELS CO.

AMHERST PL., 1233—4 rooms; heat; G. E. refrigerator; janitor. PA. 6348.

AMHERST, 7281—6 rooms, 2 baths, beautiful and sunny; heat furnished.

THROUGH VENTILATION.
7145 Amherst; 5 rooms, southern exposure; redecorated throughout; $55. FOr. 5560

APARTMENT—4 rooms; heat, hot water, refrigeration; $37.50. FOrest 6834.

ARCO, 4511 (near park)—5 rooms; gas heat; electric refrigeration; janitor.

ART HILL, 1632—Across from Forest Park; 4 rooms; sunroom; Frigidaire; heat.

BEACH, 925—6 rooms; beautifully decorated; stove and refrigerator; $45.
WENZLICK, CHestnut 6900.

BELLEVUE, 1204 — 5-room efficiency; southern exposure; rent reasonable; call DUKE-YOUNG, INC., CHes. 3944.

BELLEVUE, 2516—4 rooms and sun parlor; $40. HENRY R. WEISELS CO.

BELT, 771 — Second floor apartment; 7 rooms; heat, stove and refrigerator furnished; $60.
THE RALPH D'OENCH CO.—JEff. 3780

BELT, 716—Opposite St. Luke's; 9 rooms, 2 baths; refrigeration; garage.
Meier, Comfort, Bergs & Judge. RA. 8140.

BLACKSTONE, 1305 — Attractive 4-5 room; 2 porches; completely redecorated.

BOYLE, 322 N.—5 rooms, 2d floor; heat, refg., hot water, janitor service.
GIRALDIN BROS. R. E. CO., CH. 4314.

BUCKINGHAM, 7871 — New 4 and 6 rooms, $65 and $85. WYdown 0290.

BUCKINGHAM, 7533 (Moorlands) — 1st floor; 4 rooms; garage; open. MA. 1855.

BUCKINGHAM, 7571—New 5 rooms, $80. WYdown 0290.

BEAUTIFUL DUPLEX—
7500 Buckingham.

BYRON PL., 7558—4 or 5 rooms, basement garage; select tenancy; attractive price. EDWARD L. BAKEWELL, 118 N. 7th st. CH. 5555.

BYRON PL., 7546 (Moorlands)—Sub lease; second floor. Maier.

CABANNE, 5741—4 rooms, modern, heat and refrigeration furnished; manager on premises. PA. 0741.
WENZLICK.

CABANNE, 5882-96 — Beautiful 5-room apartments; heat, janitor service, refrigeration; $55.
ANDERSON-STOCKE-BUERMANN.

CABANNE, 5824—Third floor west, 5 rooms, 3 baths.
A. T. & WHITELAW TERRY, 111 N. 7th.

CABANNE, 5636—6 light, modern rooms; heat, refrigeration and janitor service.
E. PAUL SMITH, CEntral 5266.

CABANNE, 5585—5 rooms, breakfast room; will put in A1 condition; $45.
LUPPER-ACKER, INC. CH. 8905.

CABANNE, 6269—4 rooms, heat and janitor service; $40.
O. J. McCAWLEY R. CO., MAin 2813.

CABANNE, 5501 — 6-room; refrigerator; gas stove; open.
A. R. & F. J. CORNWELL, Inc. MA. 2288

CABANNE, 5174—2 rooms, or 3-room efficiency; private bath; adults.

CABANNE, 5603—6 rooms; Frigidaire, janitor; newly decorated. SCOTT Realty.

CATES, $909 — *6 rooms and large glass-inclosed sunporch; $65 includes garage; transportation, schools, churches; convenient.*

5535 CATES

4 full rooms heat, refrigerator. Reasonable.

CATES, 5896—6 rooms and bath, 2d floor, reception hall, pantry, open porch off living room; will decorate.
GIRALDIN BROS. R. E. CO., CH. 4314.

CATES, 5620—5 rooms, refrigeration and stove furnished.
WILLIAMS, McREE & CO.,
315 N. 7th st. CH. 7943.

CATES, 5653—4-5-room efficiency, includes heat, refrigeration, gas, electric, Southern exposure; resident manager.

CATES, 5600—Third floor east, 6 rooms, bath.
A. T. & WHITELAW TERRY, MAin 2415.

CATES, 5195—5 large rooms, first floor, heat, etc.; only $35; open.
HAUSCHULTE R. E. CO., 2407 N. B'way.

CATES, 5858—Beautiful 3-family apartment; 7 rooms.

CATES, 5803—7 rooms; remodeled; heat, refrigerator, stove, janitor service.

CATES, 6410—5 rooms; heat furnished; Frigidaire; newly decorated; janitor.

CATES, 5803—7 rooms, remodeled; heat, refrigerator, stove, janitor service.

CATES, 5816—4 rooms, heat, light, gas, refrigeration.

Chamberlain and Goodfellow

Exceptional attractive apartment in first-class building, $47.50; living-room, bedroom, dining room; tile bath, kitchen; good closet space; bed closet makes equivalent of 2 bedrooms. See manager at 1026 Goodfellow.

FOREST PARK APTS.

4576 Chouteau; 4 rooms; sunroom and garage.
DUBINSKY REALTY CO., 504 Wainwright

535 CLARA

5, 6 and 7 room apartments with 2, 3 and 4 bedrooms respectively, unfurnished, $45, $47.50 and $50; refrigeration and gas stoves.
Real Estate Management. MA. 0952.

CLARA, 718—4-5-6 rooms; Excellent Condition, $30 Up

Manager's office, 5577 Delmar.
DUBINSKY REALTY CO., MAin 2757

CLARA, 533—Living, dining, bedroom, bath, kitchen, sunroom and porch, overlooking sunken garden; beautifully decorated; plenty closets; $50. Manager in basement.

CLARA, 527-5604 KINGSBURY CT.—4 or 6 rooms, select tenancy; sunken garden.
EDWARD L. BAKEWELL,
118 N. 7th st. CH. 5555.

CLAYTON RD., 6300—4-room efficiency; newly decorated; west Forest Park.
GIRALDIN BROS. R. E. CO. CH. 4314.

CLAYTON, 6241—3 attractive rooms, $35.
LANG, HI. 6732.

CLEMENS, 6631—Sunroom with double Murphy bed; living room, dining room, kitchenette, breakfast room; tile bath, large bedroom; electric refrigerator, gas range, heat, hot water, janitor service; garage furnished; reasonable. CE. 1084.

DESIRABLE APARTMENTS

6285 Clemens; 4 and 5 rooms, heat and janitor services included.
R. H. STOLTMAN R. E. CO. NE. 1091

CLEMENS, 5875—5 large rooms; well arranged; modern; garage.

Carl G. Stifel Realty — CA. 6000

CLEMENS, 5872 — An arrangement of 5 full rooms and sunroom, with in-a-door bed; 3d fl. available; garage in rear.
M. H. RODEMYER & CO., MAin 4124.

CLEMENS, 5820 — 4-room efficiency; heat, refrigerator, janitor service; gas, electric. Open for inspection.
GIRALDIN BROS. R. E. CO., CH. 4314.

APARTMENTS FOR RENT—West



PIERRE CHOUTEAU

4440 Lindell Blvd.

Offers every requisite of fine living with sensible economy. Each apartment has 3 exposures, thus affording the utmost in pleasurable living.

Ideally arranged suites of:

5 rooms, 1 bath, stall shower.
6 rooms, 2 baths, stall shower.

Resident Manager — **May We Show You Through?**

Look at the Basement
Before you Rent!!

5455-63 DELMAR

Bedroom Apts. with 2 In-a-Dor Beds. Fireproof. Elevator. Furnished and Unfurnished at $41 and Up.

5602 ENRIGHT

Efficiency and 1 and 2 Bedroom Units. Elevator. Basement Garage. Rentals Begin at $45.

5815 CATES

Efficiency and Bedroom Apts. Fireproof Bldg. $45 Up.

DIRTY BASEMENTS
BREED ROACHES!

Franciscus-Maginn, Inc.
MAin 4407

EUGENE FIELD
EFFICIENCY APARTMENTS
4339-45 OLIVE ST.

This conveniently located building has been completely redecorated and refurnished and is now ready for occupancy.

RENTS { $30 UNFURNISHED / $35 FURNISHED

GAS, ELECTRIC AND REFRIGERATION INCLUDED

Mgr. on Premises. FR. 7389

Maryland Manor
4515 Maryland Avenue

Unusually spacious four-room efficiency apartments. Desirable exposures on a higher floor.

Furnished or Unfurnished
Resident Manager—FO. 5353

M. H. Rodemyer & Co.
109 N. 8th St. MAin 4124

FOREST PARK
APT. HOTEL

Here are newly decorated, beautifully furnished apartments that offer the utmost in restful living.

We Invite Your Inspection

4910 West Pine

See This Beautiful
5-ROOM APARTMENT
TWO FULL-SIZED BEDROOMS
Spacious—Comfortable—Airy
5368 Cabanne Ave. FOrest 9333

The President
4615 Lindell Blvd.
11-Story Modern Fireproof Building
3 and 4 Room Efficiency
Furnished or Unfurnished
Also 5 Full-Sized Rooms
Manager
ROsedale 3328

CHASE APARTMENTS
4931 LINDELL BLVD.
Eight-Story Fireproof
Close to Main Entrance
Forest Park
A Building of Refinement
Nine spacious rooms, sun parlor, 3 baths; living room 20x30; reasonable rentals. See display apartment second floor east. Resident manager. Phone ROsedale 0740.
HENRY R. WEISELS CO.
8th and Chestnut CHestnut 4800.

THE OXFORD
5390 WATERMAN
8 Rooms, 3 Baths.
Spacious, beautifully planned. An apartment that meets every requirement for luxurious living. Decorations to suit your taste. Rentals from $130.
Giraldin Bros. R. E. Co.
CHESTNUT 4314

Beautiful Duplex Apartment
In the Moorlands
4 bedrooms, 3 baths, unusually attractive home on one floor. 7500 Buckingham, corner Glenridge; near schools; reasonable.

5535 Waterman
6 ROOMS, 2 BATHS
Reception hall; butler's pantry; spacious rooms; ideally arranged; beautifully decorated. Open porch with southern exposure. Really livable.
Giraldin Bros. R. E. Co.
CHESTNUT 4314.

Every classified want ad in the Post-Dispatch today is a message for some reader.



The Congress Hotel Senate Apts.
275 UNION BLVD

Seven and eight room Apartments, with 2 and 3 baths. Full-size kitchen and maid's room. Four exposures.

	Unfurnished	Furnished
3-Room Suites, $70 up		$95 up
4-Room Suites, 95 up		135 up
5-Room Suites, 120 up		180 up

Hotel Rooms, $60
Dining Room — Garage
Phone FOrest 7844 Today

EMBASSY
Smart kitchenette apartments, 3 to 5 rooms, furnished or unfurnished. Excellent restaurant.
4-Room Unfurnished — — — $75.00 Up
5-Room Unfurnished — — — $95.00 Up
GARAGE FOrest 7135

TramoreCastle
4 to 6 Room Apartment Available
4525 Lindell Blvd.
FO. 2144

5800-12 CLEMENS
6 and 7 rooms; will decorate; rents $50-$57.50. Call manager, FA. 1473.

4 AND 5 ROOM APTS.
5843 CABANNE
Beautifully decorated; well ventilated. Reasonable rent.
FOrest 9333

7024 FORSYTHE
Beautiful modern 7 rooms, 2 baths, refrigeration, garage, concealed radiation, parquet floors. CE. 7476.

CLEMENS, 6250—Second floor west, 5 rooms and sunroom.
A. T. & WHITELAW TERRY, MAin 2415.

CLEMENS, 5706—2d floor; 5 rooms, sun parlor; garage; $65.
HENRY R. WEISELS CO.

5562 CLEMENS
4 rooms, light, gas, heat, etc. Manager.

CLEMENS, 5635—3 and 4 room apartments, with light, gas, heat and hot water; PA. 4358. WENZLICK.

WE CALL IT HOME.
5617 Clemens; front bedroom apartment; clean and attractive. PA. 2158W.

CLEMENS, 5879—5 choice rooms, beautiful grounds; garage; adults.

MOORLANDS — PRICE RIGHT
7533 CROMWELL DR.
Attractive five full-size rooms, facing two streets; reasonable rent. CEntral 1154.

A SUMMER HOME
GARDEN COURT
5530 Delmar
A 4-room apartment that offers year-round comfort. See our attractive lawn, the bright and airy rooms and how much you get for $47.50 and up.
For. 8058 PA. 0141

HOTEL ROOMS
WITH OR WITHOUT MEALS
Every Room Private Bath.
Also Large Furnished Apartment With 1 Bedroom, Garage.
BRENTMOOR HOTEL,
5414 DELMAR. ROsedale 9938.

THE TIVOLI—6358 Delmar; dainty little 3-room efficiency; attractively decorated; elevators.

DELMAR, 5548 — 7 rooms, 2 baths, new refrigerator and table-top stove.
EDWARD L. BAKEWELL,
118 N. 7th st. CH. 5555.

DELMAR, 4557—5 large rooms; convenient to shopping and transportation; heat furnished; $27.50.
WENZLICK, CHestnut 6900.

DELMAR, 5321—9 rooms, 2 baths, 2 lavatories; excellent for paying guests.
EDWARD L. BAKEWELL,
118 N. 7th st. CH. 5555.

DELMAR, 5370—4-room efficiency; 12x22 living room; large bedroom; southwest exposure; cross ventilation; reasonable.

DELMAR, 5305—Eight rooms, two baths. ARTHUR GOLDMAN REALTY COMPANY, 1220 Chestnut Bldg. CH. 6350.

DELMAR, 4645—6 rooms; bath; heat furnished; janitor; $32.50.
A. M. & F. J. CORNWELL, INC. MA. 2288

DELMAR, 4648—$30; 5 rooms and heat. WM. KEANE JR., INC., Wainwright Bldg.

DELMAR, 7311A—3 rooms; heated garage; reasonable. CA. 8656, Monday.

DE MUN, 738—4 rooms, G. E. refrigerator; decorated; south and west exposure, block from school.

THE GOTHAM

5904 Enright. Unfurnished 3-room efficiency apartment with paneled walls in distinctive building, with elevators. $45 ncludes gas, electric and garage.

ENRIGHT, 5628—2d-floor front, bedroom apartment; extra closets and porch; modern building, with garage; ready for immediate occupancy. See Mrs. Conrad.

ENRIGHT, 6266—Beautiful 7 rooms 1st floor apartment, 2 baths and garage, will renovate to suit. CHestnut 6101.

ENRIGHT, 5620—Choice efficiency or bedroom unit; Frigidaire; $37.50 up.
DOUGHERTY R. E. CO., CE. 6336.

ENRIGHT, 6408—1st floor, 4 rooms, sunroom, Murphy, beautiful condition.

ENRIGHT, 6254 — 3-family, 6 beautiful rooms, sunroom; garage. PA. 0306.

ENRIGHT, 5638 — 3-4 room efficiency; bedroom has southern exposure.

ENRIGHT, 5111—2-room apartment with porch; nicely furnished; reasonable.

ETHEL, 7344—Living room, bedroom, kitchenette, dinette, stove, bed, refrigeration. **$40**

ETHEL, 7310—3 rooms, oil heat, refrigeration; janitor; $50. HI. 4690, ST. 1256.

ETZEL, 6116—3, 4 and 5 rooms, $32.50 up; includes steam heat, refrigeration. See manager, first floor.
DUBINSKY REALTY CO., MAin 2757.

EUCLID, 904 N.—Second north; 4 rooms; Frigidaire; rent $35.
OTTO TIETJENS, 732 Chestnut st.

EUCLID, 209 E.—First floor north; four rooms; rent reasonable. CH. 1587.
H. W. J. WILLMANN, 119 N. 7th st.

EUCLID, 9 E.—3 rooms; $35.
HENRY R. WEISELS CO.

FOREST PARK, 4471—3 large, beautifully decorated rooms, 2 front, with porch, built-in bathtub, shower, new stove and electric refrigerator; heat, janitor service. Open 10 to 6. CH. 2781.

FORSYTH PARK, 4336—2-ROOM EFFICIENCY, SEE MANAGER.

7331 FORSYTHE
6 rooms, 2 baths, garage; reasonable. See manager.

FORSYTHE, 7230—Duplex; 5 large home-like rooms; porches, plenty closets; heat, janitor, garage; open.

APARTMENTS FOR RENT

North

Desirable Apartments

3503 Norwood (Norwood & Palm) FROM **$35.00**
Efficiency and bedroom apartment. Through ventilation. Extra in-a-dor bed. (Manager.)

3528 N. Garrison **$42.50**
Bedroom apartment. Through ventilation. Newly decorated. Opposite Central High School. Open.

LICHTENSTEIN ESTATE, Inc.
318 N. 8th CE. 0450

West

Desirable Apartments

6647 Berthold **$45.00**
Bedroom apartment; through ventilation; extra in-a-dor bed. (Manager.)

6305 Cabanne FROM **$32.50**
Furnished and unfurnished bedroom and efficiency; everything included. (Manager.)

6249 Cates **$50.00**
6-room apartment; through ventilation; 3 bedrooms, extra in-a-dor bed.

5611-5738 Enright FROM **$37.50**
Furnished and unfurnished efficiency; everything included. (Manager.)

LICHTENSTEIN ESTATE, Inc.
318 N. 8th CE. 0450

THE OXFORD
5390 WATERMAN
Spacious, beautifully planned. An apartment aht meets every requirement for luxurious living. Decorations to suit your taste. Rentals from $130.
Giraldin Bros. R. E. Co.
CHESTNUT 4314

Daniel Boone
3733 Lindell Blvd.
14-story Modern Fireproof Building
3-Room Efficiency
Bedroom Efficiency
Furnished or Unfurnished
Manager
FRanklin 4070

THE RAYMUTH
Three master bedrooms, 3 baths, living room, dining room, butler's pantry, kitchen, maid's room; heat, hot water, janitor service, electric refrigeration.
Dignified — Quiet — Exclusive
484 Lake Ave. FOrest 9333

KINGSBURY
501 and 525 Clara (Head of Kingsbury Pl.). Eight rooms. Three baths.
DOUGLAS LOAN & INV. CO.
GArfield 1207.
906 SECURITY BLDG.

5317-23 CABANNE
4 and 5 rooms; see manager, 5317 Cabanne, 1st floor north.

PERSHING, 5385—3 rooms, 2 baths, newly decorated and painted garage.
LARNER-DIENER CO. CE. 2965

GAMBLETON, 6119—Lovely 4 rooms, heat furnished; convenient; $32.50.
ARTHUR GOLDMAN REALTY COMPANY, 1220 Chestnut Bldg. CH. 6350.

6 ROOMS, $55
HAMILTON, 1231 — 6-room fireproof apartment at $55. Large airy rooms; Frigidaire; heat, hot water. PA. 2283.
With the Excellent Service of
JACK DUBINSKY & SONS. CH. 4850

HAMILTON, 1144—1st floor; 4 rooms, sun parlor. See manager, CA. 7361W.

HAMILTON, 820—4 rooms and bath, 1st floor; convenient location; being completely redecorated; heat, refrigerator, hot water, janitor service; $37.50.
GIRALDIN BROS. R. E. CO., CH. 4314.

HAMILTON, 1019—Beautifully decorated; 4 rooms; heat and refrigeration furnished.
WENZLICK, CHestnut 6900.

HAWTHORNE, 1334 — Hawthorne court apartments; in St. Luke's Parish; in Richmond Heights; new, modern 4 and 5 rooms with 2 bedrooms; craftex; tiled bath; $50 up; includes basement garage and refrigeration. See janitor.
DUBINSKY REALTY CO. MAin 2757.

HI-POINTE PL., 1010—First floor south; 4 rooms with 5-room efficiency; 3 exposures; light, gas, heat; garage; refrigeration; $57.50. A. JAY RUBIN.

HODIAMONT, 1202 — 2d floor, 4 rooms, $35; includes janitor service, steam heat and Frigidaire. See janitor.
DUBINSKY REALTY CO., MAin 2757.

HODIAMONT, 1175—Lovely 5 rooms, heat furnished; convenient; $37.50.
ARTHUR GOLDMAN REALTY COMPANY 1220 Chestnut Bldg. CH. 6350.

HODIAMONT, 1106—2d floor; 3 rooms; janitor service; steam heat; $37.50.
DUBINSKY REALTY CO. MAin 2757.

HODIAMONT, 1130—4 rooms, 3d floor; see janitor or call CO. 3588.

JULIAN, 5704 — 4 large rooms; heat, janitor; newly decorated; $35.

KINGSBURY, 6637 — 5 rooms, garage; newly decorated; rent reasonable.

KINGSBURY, 6045 — 4 rooms, 1st floor; $42.50; decorated. CAbany 2564W.

KINGSBURY, 7918—5 rooms; heat; janitor; $55. WYdown 0290.

KINGSBURY, 5737—4 rooms, free refrigeration; no children, no dogs. RO. 4078.

KINGSBURY, 6034—6 rooms, sun parlor; refrigeration; janitor. CAbany 6030.

KINGSLAND, 734—Beautiful 5 rooms, garage, 2d floor, $52.50. CHestnut 5955. JOS. L. KOHNER R. CO., 814 Chestnut.

KINGSLAND, 714—Single, 6 light rooms; modern; screened porch; automatic heat.

LACLEDE, 5850—2 bright clean 3 rooms and bath, electric, gas heat, janitor; very reasonable. JE. 0524.

LACLEDE, 4936—Private residence, efficiency apartment; bath, gas, refrigeration; adults.

LACLEDE, 4183—4 rooms; **$27.50**
bath; includes heat, hot water.

LACLEDE, 4567A—7 rooms, refrig., $47.50
McDONALD, 823 Chestnut. MAin 0143.

LAUREL, 422 (at De Giverville)—4 full rooms; closets; front porch; 6-family, $42.50; open.

LAUREL, 308—Second floor north, 5 rooms, sunroom.
A. T. & WHITELAW TERRY, 111 N. 7th.

LAUREL, 463—1st floor; 5 rooms; screen porch. FOrest 2007.

LAUREL, 449—Second floor; 5 rooms, 3 sunrooms; unusual; adults. CA. 6957W.

LELAND, 806—Living, bedroom, dinette, kitchen; good exposure; reasonable.

REAL BARGAIN!
LIMIT, 731—4-room apartment with gas, electricity, refrigeration; $42.50.

Kenrick Square Apts.
Lindell at Vandeventer; dinette efficiencies. Furnished or unfurnished; desk service. Elevators. Manager, JEfferson 6300.

4066 LINDELL APTS.
Pullman and dinette efficiencies; $35 to $45; furnished or unfurnished; desk service; elevator. Call Manager, FR. 6580.

APARTMENTS FOR RENT

West

BYRON PLACE APARTMENTS
7557-59-61 Byron Place
in the Moorlands
5 Rooms and Breakfast Room
You will be impressed with the extreme value, beauty and convenience of these new apartments. Spacious living room; two bedrooms; dining room; breakfast room; bath with individual stall shower. Garage space in building. Each apartment has an
INDIVIDUALLY CONTROLLED SUMMER COOLING SYSTEM
REPRESENTATIVE ON PREMISES 2 TO 5
JOHN P. **DOLAN** REALTY CO.
6401 Manchester • Hilland 2610

Hampden Hall
Newstead at McPherson
5 Rooms, 1 Bath.
6 Rooms, 2 Baths.
An apartment with unexcelled exposures now available.
Beautifully Decorated.
Garage in Building.
Resident Manager, JEfferson 3798
M. H. Rodemyer & Co.
Rock of Every Lease Rodemyer Service
109 N. 8th St. MAin 4124

OPEN FOR INSPECTION
WEST
1249 Amherst, 5 rooms — — —$40.00
5591 Bartmer, 8 rooms — — — 50.00
712 Belt, 7 rooms — — — — 65.00
6236 Delmar, 4 rooms — — — 37.50
5633 Page, 4 rooms — — — 37.50
400 Purdue, 6 rooms — — — 90.00
NORTH
3330 N. Union, 4 rooms — — $35.00
SOUTH
1004 Bates, 4 rooms — — —$25.00
For Further Information Call
BARNGROVE REALTY CO.
113 N. 7th St. MAin 2185

LOWELL
4140 Washington Blvd.
A 3-room and a 4-room efficiency now available; painted walls, oak floors; high-grade equipment.
Resident Manager—JE. 0156
M. H. Rodemyer & Co.
109 N. 8th St. MA. 4124

625 Skinker Boulevard
Apartment with 3 Exposures
Overlooking Forest Park.
Available desirable 8-room apartment with 4 baths, which may be converted into 9 rooms with 5 baths.
Under personal supervision of Agnes G. Bowles, CA. 3105.

New Clayton Apartments
110 So. Central Ave.
Large living room, dinette, tile kitchen, tile bath, bedroom; excellent transportation.
SHAW & FRANCIS, Inc.
7929 Forsythe Blvd.
CAbany 1922 CAbany 2744

Lindell Tower
3745 Lindell Blvd.
14-story Modern Fireproof Building
Spacious 3 and 5 Room Efficiencies
Furnished or Unfurnished
Dignified—Quiet—Exclusive
Manager
FRanklin 3627

5501 WATERMAN
A charming first-floor apartment, containing 7 rooms, sun parlor, sleeping porch, 2 baths; light, airy, spacious; completely redecorated in excellent taste.
Call FOrest 9333 for appointment.

5832-40 CABANNE
2 bedroom apartments; also 4-room efficiency. See manager.

LELAND, 616—5 rooms, electric, refrigeration furnished, decorated. FA. 1035W

Cathedral Apartments
4404 Lindell; nine rooms, 3 baths, 2 sun rooms. EDWARD L. BAKEWELL,
118 N. 7th St. CH. 5555.

3902 LINDELL
4-room apartment; beautifully redecorated; stove, refrigerator and oil heat; resident manager, FR. 0496.

LINDELL BL. & 42D ST. (N. W. COR.) Modern efficiency units, $32.50 up. DOUGHERTY R. E. CO., CE. 0330.

LIMIT, 733—FIRST FLOOR; 5 ROOMS; IN-A-DOR BED; RENT REASONABLE.

Here's Compact Comfort in the Convenient, Carefully Kept
CATHEDRAL COURT APARTMENTS
4360-74 LINDELL BLVD.
Resident Manager
JEfferson 7667
Efficiency units, furnished or unfurnished. Two in-a-dor beds. Extra closet space. Connecting garage.
$40.00 and Up

LEONARDO APTS.
LINDELL, 4166 — Beautiful 4-room, fully carpeted, 6th floor apartment; distinctively furnished. JE. 6676.

4229 LINDELL
Bedroom apartment with heat, gas, refrigeration; decorate to suit. Open.
LINDELL, 4338.

7 rooms, 2d floor, with heat and janitor service.
GIRALDIN BROS. R. E. CO., CH. 4314.

ROCKWOOD COURT APTS.

3-room efficiency with living room with Murphy bed and dressing room; kitchenette, dinette and bath in beautiful building. Light, gas, heat, refrigeration, garage included in rental.
Also 4-room efficiency which includes bedroom available. See manager, 330 West Lockwood ave. RE. 4730.

McPHERSON, 5721—6 large light rooms, solarium and garage; open, $58. CHestnut 1338. W. B. SHELP & CO.

McPHERSON, 5741—5 rooms; garage.
EDWARD L. BAKEWELL,
118 N. 7th st. CH. 5555.

McPHERSON, 4930 — 7 rooms, bath, all conveniences. FARISH-KNAPP, 713 Chestnut. CHestnut 2933.

McPHERSON, 5936—6 rooms, sunroom, newly decorated; refrigeration; reasonable.

McPHERSON, 4380—Beautiful 2-room apartment; complete for housekeeping; clean linens weekly; refrigeration.

APARTMENTS FOR RENT

West

McPHERSON, 4434—Unfurnished kitchen, dinette apartment; gas, electric, laundry.

McPHERSON, 4500—First east; 5 rooms.
THE RALPH D'OENCH CO.—JEff. 3780

McPHERSON, 3983—3-room efficiency; refrigeration; $37.50. MAin 2968.

McPHERSON, 4935—6 rooms, 2d floor; modern; refrigeration. FO. 6346.

MAPLE, 6015—3 rooms, sun room, modern; janitor; yard; garage, $40. CA. 3726R.

MAPLE, 5803—6 rooms; sun porch; heat; refrigeration; $80. Riverside 5979.

MARYLAND, 4356 — 4-room efficiency, $40; 5-room, $45; includes heat, electric, gas, Kelvinator, parking lot, laundry; locker; adults only; no dogs; very cool, southern exposure; Maryland car line.

MELVILLE, 555 (University City) — 3-room efficiency; resident manager.
M. H. RODEMYER & CO., MAin 4124.

MINERVA, 5895—5 rooms, heat, hot water, refrigeration; janitor.

NEWSTEAD, 528-34 N.—Large 3-room apartments; heat, water and refrigeration furnished; newly decorated; convenient to shopping and transportation; $35.
WENZLICK, CH. 6900.

NINA PL., 5920—2d 4 rooms, sunroom, refrigerator, $47.50. PA. 0170J.

NINA, 5851—6 rooms; sunroom; will decorate; a real home. CA. 6456W.

NORTHWOOD, 6248—Half block west of Forest Park; second floor apartment of 6 cetable rooms, sunroom and 2 baths; side-drive garage.

NORTHWOOD, 6246—Third floor; 3 bedrooms, 2 baths; garage; $80. CA. 7461J

NORTHWOOD, 6226—2d floor; 6 rooms; sun parlor; 2 baths; garage; will decorate. HENRY R. WEISELS CO.

OAKLAND, 7036, or 1002 Bienden; south; 4 rooms; ideal location; heat furnished; $37.50.
ARTHUR GOLDMAN REALTY COMPANY, 1220 Chestnut Bldg. CH. 6350.

OPPOSITE FOREST PARK
6232 Oakland av.; 4 rooms, heat, gas, light, refrigeration and janitor services included; rents $40 and $44. HI. 6806.

HAYWOOD APARTMENTS.
4223 Olive; 2, 3 and 4 room apartments; $37.50 to $25; heat, hot water and refrigeration furnished.
WENZLICK.

BLUE RIDGE DUPLEX
7569 OXFORD DR.
4 BEDROOMS, 2 BATHS. CH. 9005.

OXFORD, 7527—7 rooms, 2 baths, garage, 3 exposures. CA. 1523.

PAGE, 6154—Lovely 4 rooms, bath, heat, hot water; garage; electric refrigerator; adults only; open; reasonable.

$45 5558 PAGE; 5 rooms; garage; excellent condition; oil heat; open.
HARRY M. FINE, 909 Chestnut. CH. 9151

PAGE, 4944—First floor, 2 rooms, adjoining bath; $25; adults.

PARKDALE, 7553—3-4 room apartments; newly decorated.

Browning Apartments
5536 PERSHING
Apartments Newly Furnished. Also New Carpets, $42.50 Up.
Manager, ROsedale 9237 or HOUSAM CO., Agents.

5568 PERSHING AVE.
Living room, combination dining room and kitchen; sun parlor, refrigeration; rent $40. Call Manager, ROsedale 3131.

PERSHING, 5596—Meriya, new building; excellent condition, living room with in-a-dor bed; dinette, kitchenette; $37.50, includes gas and electric.
DUBINSKY REALTY CO. MAin 2757.

PERSHING, 7365—1st floor east; 5 rooms; sun parlor; 2 baths; heated garage; newly decorated; open for inspection.
HENRY R. WEISELS CO.

CHOICE—REASONABLE.
6186 Pershing; 5 and sunroom; modern. 4372 West Pine; 4 and sunroom; porch.
ST. LOUIS REALTY, DEV. CORP., CH. 1969

PERSHING, 5783—5 rooms, sunroom, garage; good construction; open.
MORTGAGE REALTY & INV. CO., FO. 8936.

PERSHING, 5795—Third floor east, 6 rooms, bath.
A. T. & WHITELAW TERRY, MAin 2415.

PERSHING, 6036—4 rooms, including refrigeration; garage; bargain, $42.50. FO. 0170J.

PERSHING, 6111 — 2d floor; 3-family building; 6 rooms, screened porch; will decorate.

PERSHING, 7511 — 5 attractive outside rooms; newly finished; garage; janitor.
WM. C. SCHRAMM CO., CE. 8787.

PERSHING, 5608—7 rooms, heat, refrigeration, janitor service; $60.
THE RALPH D'OENCH CO.—JEff. 3780

PERSHING, 5510—3 rooms; will decorate to suit; refrigeration furnished; $37.50.
GLICK. MAin 4182.

PERSHING, 5527—5 rooms, strictly modern; refrigeration; reasonable; transportation.

PERSHING, 7353—8 rooms, 2 baths, four bedrooms, large open porch; immediate possession. RI. 4300.

PERSHING, 6156—Beautiful 5-room; 2d floor apartment; garage. MA. 1858.

PERSHING, 5625—4 rooms and sunroom, with Murphy bed. RO. 1950.

[illegible]SHING, 6061—Modern 6 rooms, sunroom, newly papered; 1st floor; adults.

PERSHING, 5545—5 rooms, second floor, $37.50; Apt. 6. PA. 6930.

PERSHING, 7334 — 7 rooms, 2 baths, screened brick porch; U. City.

PLYMOUTH, 5864—5 rooms, conveniently arranged; will redecorate to suit. Heat, stove and refrigerator; $40.
THE RALPH D'OENCH CO.—JEff. 3780

5874 PLYMOUTH
Lovely bedroom apartment, New table-top gas stove. Modern. Reasonable.

PLYMOUTH, 5950—5 rooms, sun parlor, heat, refrigeration; $45.
ANDERSON-STOCKE-BUERMANN R. CO.

ROSEBURY, 6301 S.—4 rooms and dressing room; in-a-dor; 3 exposures.
GIRALDIN BROS. R. E. CO., CH. 4314.

ROSEBURY, 6314 S.—Gorgeous 6 rooms; 2 baths, refrigeration, garage; reasonable

ROSEDALE, 519—2d floor; 5 rooms; G. E. refrigerator; $50.
R. A. THOMPSON R. CO., PA. 0141.

SAN BONITA, 6602—First floor; 3 and sunroom.
MOUND CITY TRUST CO. CO. 3600.

SAN BONITA, 6505—5 rooms, modern; rent reasonable. PA. 3612.

SAN BONITA, 6641—4 rooms, sun parlor, $45. HENRY R. WEISELS CO.

320 SKINKER
At Waterman; near Washington University; 6 rooms, sun porches, soundproof and fireproof; rents conservatively low.
CORNET & ZEIBIG, INC.,
MAin 4060. 719 CHESTNUT

6218 SOUTHWOOD
OVERLOOKING FOREST PARK
Delightful apartment of 5 large rooms and alcove; California stucco walls; separate shower; Frigidaire. Front drive to garage.
FRANCIS-PERRY-RUTH, 110 N. 7th.

6240 SOUTHWOOD
Lovely 6-room apartment, 3 exposures. Near park. Moderate; very reasonable.

6331 SOUTHWOOD
Lovely 2d floor 5 and 2 sunrooms; garage; paneled walls; $65; open. PA.3388

OPPOSITE FOREST PARK
4 rooms, heat, gas and janitor services included; (6326 Oakland); 1004 Tamm.
B. H. STOLTMAN R. E. CO. NE. 1091

"CUTE APARTMENT—$35"
1088 S. Taylor. 3-room, 5-room efficiency; block east of Forest Park; clean.

TULANE, 7309—8-room apartment; all modern convenience. FO. 6545.

MAURINE APARTMENTS.
737 Union; 8 beautiful rooms, 2 baths; 3 good exposures; well kept apartment.

UNIVERSITY DR., 6621—6 modern rooms, sunroom; beautiful location; garage.

VERNON, 5269—3 rooms, janitor, heat; convenient to facilities; gentiles only.

WASHINGTON, 6666—Newly decorated 5 rooms and 3 sunrooms; stove and refrigerator furnished; garage.
WILLIAMS, McREE & CO.,
315 N. 7th st. CH. 7943.

KATHERINE APTS.
4432 Washington; 3 and 4 room efficiencies, furnished or unfurnished. FR. 5767.

WASHINGTON, 5916—5-room apartment, heat, refrigeration, stove, garage.
TH

APARTMENTS FOR RENT —FURNISHED

South

USSELL, 4049—3 and 2 rooms, tile bath, separate entrances.

HAW, 3674—3 and 4 room apartments, refrigeration; new manager.

3541 UTAH.

all efficiency; latest modern furnishings; electric range and refrigerator; $35; convenient transportation, shopping, library, etc.

TAH, 1957—3 rooms, 2 beds, private bath, light, gas, heat furnished; adults.

Southwest

HIPPEWA, 4926—4 rooms, attractively furnished; convenient neighborhood.

OLUMBIA, 6124—2 rooms, completely furnished; private bath; adults.

INGSHIGHWAY, 3521 S.—2-room efficiency; modern; refrigeration. Jamison 7994.

OUTHWEST, 5801—Lovely modern studio apartment; beautifully furnished; kitchenette; bath; Frigidaire; $37.50.

West

ARTMENT—5-room efficiency; 2 bedrooms; highly desirable; well furnished. Union at June 15-Sept. 15. Ph. 3694.

PARTMENT—4 rooms, good cross-breeze porch, painted walls. 6241 Southwood.

PARTMENT—5 rooms, gas, electric, hardwood floors; janitor, $37.50. 5247 Delmar.

ABANNE, 5208—Lovely 3-room apartment; refrigeration; clean; adults.

LARA, 708 — Efficiency apartments furnished complete, $35.

Manager's Office, 5077 Delmar.

DUBINSKY REALTY CO., Main 3767.

LAYTON RD., 6310—2d front, beautiful 3-bedroom apartment; west of Forest Park.

EMENS, 6273—4 rooms, complete; adults; no in-a-dor; southern exposure. PA. 6

THE TIVOLI

6358 Delmar — Newly decorated apartments delightfully furnished; electric refrigerators.

LMAR, 5071A—5-room apartment; beautifully furnished; Frigidaire. PO. 6587.

LMAR, 5105A—2 bedrooms, real kitchen, furnished; gas, electric; $6.50.

RIGHT, 5838—3-room efficiency; attractively furnished.

RIGHT, 5926—Attractive living, sleeping alcove bed; kitchenette; Frigidaire.

RIGHT, 5211—3 rooms, first floor, private bath, refrigeration; adults.

REST PARK, 4348—Furnished 3 rooms, private bath, refrigeration, reasonable.

RNISHED APARTMENT—For 2 or 3 months; hotel or private maid service; living room, bedroom, dinette and kitchen; air-conditioned; references. FO.2134.

DFELLOW, 1264—Efficiency; attractive; couple, $8. Call Sunday or evening.

NSINGTON PL., 4575—3 rooms; beautifully furnished; $32.50. PR. 1211.

NGSBURY, 5783 — 2-room efficiency, heat, light, private entrance.

NGSBURY, 5783—2-room efficiency, southern exposure; private entrance.

NGSBURY, 5642—7 rooms, 3 baths, sunroom, completely furnished. RO. 643

NGSHIGHWAY, 3902 N.—3-room efficiency; reasonable; adults.

CLEDE, 4371—Apartment with use of living room; dining room and kitchen; Frigidaire; telephone.

CLEDE, 4926—3 large front rooms, new Frigidaire and Magic Chef; bath. Cook Forest Park; $40; adults.

DELL, 3912—Attractive 2 room front; refrigeration; adults.

1133 LOUISVILLE

(Clayton av.). Lovely bedroom apartment. All conveniences included. Modern; reasonable.

AUSLAND, 1631 — Small furnished apartment; separate bath; separate entrance; $7.50.

HE RANELAGH WILMAR

Pullman Apartments
Hotel Rooms
Excellent appointments—Tile Baths
Carpeted Floors—Elevators.
House Phones—Desk Service.
Attractive Rentals.
5707 McPherson. FO. 1608.

HERSON, 3938—Front 3-room efficiency; refrigeration; gas; electric; private bath; reasonable; $35. Buffet if desired; $25; adults.

HERSON, 4716—2 rooms, refrigeration, private bath, $35.

PLE, 5840—2 nicely furnished rooms, $30; Kelvinator, Cabinet Model.

PLE, 5756—Four rooms, two sunporches.

RYLAND, 4531—2 rooms, 2d floor, southern exposure; all conveniences.

E, 5605—Cheerful 3-room suite, all furnished. EV. 3789.

BBING, 4485—4-room suite; refrigeration; furnished; $7.

NON, 5401—Lovely furnished or unfurnished apartment; large living room, sunroom, kitchenette, private bath; also 2-room efficiency, 12 windows; new electric refrigerator, gas, light, heat, janitor hot water; garage; private home; no other tenants; adults; references; $7 a week.

NON, 5205—4 rooms, bath, 3 closets; large porch; garage.

NON, 5071A—2 rooms; nicely furnished; for couple or gentlemen.

SIR WALTER RALEIGH

Efficiencies with living room, dressing room, bed, closet, kitchenette, dinette, bath. Midtown location; attractively furnished; switchboard service.
Weekly or monthly rates.
Washington Blvd. JE. 5640

ALEIGH APARTMENTS

Bedroom apartments with extra den; wall-bed in living room; accessible to Grand ave. business and amusement district. Beautiful appointments. Switch service.
Washington Blvd. JE. 5640

HINGTON, 4721—3-room efficiency; sleeping porch, garage; reasonable; owner.

ERMAN, 5111—Living room, dinette, kitchenette, bedroom; Norge; everything furnished; garage; in residence; $40.

DONALDSON COURT

WESTGATE, 605; completely furnished bedroom apartments attractively arranged; inador bed in living room; rates equivalent to two bedrooms; lovely lawn and location in University. Priced to rent.

TMINSTER, 4105—3 rooms, bath, 1st floor, attractively furnished and decorated; $40. CE. 4596.

TMINSTER, 4206—2 or 3 rooms; efficiency; refrigeration.

VELY 2 TO 4 ROOMS

smart and colorful; everything furnished, including daily maid, linens, china, glassware, cutlery, kitchen utensils, hour telephone and elevator service; light, refrigeration. 4907 West Pine.

PINE, 4394—Parcade; furnished 4-room efficiency; 3-room efficiency. Main 4194.

JE. 7603.

H. RODEMYER & CO. MAin 4194.

PINE, 4215—Newly furnished 2-room efficiency, refrigeration, porch.

LY apartment, newly furnished, southern exposure; ½ block swimming pool; linens included; ideal. FA. 4215.

EASE for summer very desirable 6-room apartment; available in May.

FLATS

FLATS FOR RENT

AND, 3955A—5 rooms, bath, furnace, $25.

Clarence, 3 rooms, bath, furnace, wood floors, $26.

Durant, 5 rooms, vitrolite bath, $37.50.

Goodfellow, 2 rooms, modern, $25.

Goodfellow, 3 rooms, modern, $30.

Terry, 3 rms., modern, garage, $35.

Maffitt, 4 rooms, bath, furnace, garage, $32.50.

E. Obear, 4 rooms, bath, $20.

E. Obear, 5 rooms, bath, $30.

Thekla, 3 rooms, toilet, $15.

0A Fair, 3 rooms, tile bath, furnace, $25.

TWIG-DISCHINGER, FR. 2943.

FLATS FOR RENT

DESIRABLE FLATS

3708	Goodfellow	3 Rms.	$22.50
4030	Shenandoah	6 "	22.50
1325	Bell	6 "	25.00
1163	Flad	6 "	27.50
3920	Ashland	6 "	27.50
1414	Belt	4 "	29.00
5416	Belt	4 "	30.00
4046	Cleveland	4 "	30.00
4532	Michigan	4 "	30.00
3127	Page	4 "	30.00
4315	Labadie	7 "	32.50
4052	De Tonty	6 "	35.00
4979	Parker	5 "	35.00
2015	Magnolia	6 "	37.50
5000	N. Kingshighway	5 "	40.00
5446	San Bonita	5 "	50.00
3554	Utah	8 "	50.00

Giraldin Bros. R. E. Co.
CHestnut 4314

Absolutely Well-Kept Flats:
1903A Benton; 3 rooms, bath — —$11
1337A S. 13th; 3 rooms, bath — — 9
1311 Clinton (rear); 2 rooms, elec. — 6
2020 Farrar; 3 rooms, electric — — 10
613 Hickory; 2 rooms, bath — — — 7
2911 Martha pl.; 3 rooms, bath — — 13
3224 Vista; 3 rooms, toilet — — — 14
Main 1195. Room 301, 723 Chestnut.

Central

FLATS FOR RENT.
S. E. Corner 9th and Wash Sts.
816-816B-824A Wash St.
928A North 9th St.
3 large, light rooms each.
WILL PUT IN GOOD CONDITION.
RENTS VERY LOW.
MORRIS AACH CO., 826 Chestnut st.

CASS, 3112A—Single flat, 4 rooms, bath, electric; $15.

CHOUTEAU, 3538A—3 rooms, bath, gas, electric, $15.

FRANKLIN, 3006—3 rooms, bath; newly decorated; rent low.

FRANKLIN-KNAPP, 713 Chestnut. CH. 3993.

OLIVE, 2320A—5 rooms, bath, electric; will decorate.

CROWDUS RLTY. CO., 911 Chestnut.

TENTH, 114 S.—7 rooms, bath, electric; hot-water; live close to work; save carfare. CE. 3892.

TENTH, 114 S.—7 rooms, bath, electric, gas and hot water; open. CH. 3892.

North

ANDERSON, 4415—Modern 4-room efficiency; garage; $30.
HALLER, 705 Chestnut.

ASHLAND, 3907—6 rooms; modern; newly decorated; garage; reasonable.

ASHLAND, 3960A—Flat; bath, furnace; garage; newly decorated.

ASHLAND, 5839—5 rooms, bath, furnace; garage; $27.50.

ATHLONE, 4521A—6 rooms, toilet, bath, heat furnished. STEINKAMP R. E. CO., COl. 2400.

ATHLONE, 4551A—6 rooms; hardwood floors; French doors; garage.

ATHLONE, 4423—Lower flat; hardwood floors, hot-water heat; garage.

BACON, 2400-18—3 rooms, bath, $10; 4 rooms, bath; furnace; $17.50.

BADEN, 703—4 rooms, bath; garage; modern.

BENTON, 2816—3 fine rooms, 2d floor.

BREMEN, 1436—4 large rooms and bath, heat furnished, $25.

CARRIE, 4646—Beautiful location; A1 condition; references, $30. EV. 2635.

CARTER, 3721—2d west; 3 rooms, garage; nice location. Call FL. 5600.

CASS, 1023B—5 rooms, toilet; $14.
WM. M. HELLE, CHestnut 8651.

CHAMBERS, 11120A—5 rooms, toilet and bath; rent $14.
HENRY R. WEISBELS CO.

$10 1606 CHAMBERS; 3 rooms; bath.
HARRY M. FINE, 809 Chestnut.

CLARENCE, 4510A—6 rooms, strictly modern, real home, adults.

CLARENCE, 3521—Modern, 4 rooms, screened porch, first floor; $37.50. RI. 0636W.

CLARENCE, 4479A—5 clean rooms; sleeping porch; furnace; garage.

CLARENCE, 4540—Rooms, bath, furnace, garage. Inquire within.

CLAY, 3521—5 rooms; newly decorated; near park. NE. 3211.

CLINTON, 620—4 rooms, bath, $13, or cottage, $10; adults.

COTE BRILLIANTE, 4001A—4 rooms, bath, electric; being reconditioned.
RACKMAN, 1000 Chestnut.

COTTAGE, 3620A—Clean 3 rooms, inside toilet, $15. GLICK, MA. 4182.

COUPLES, 4765—4 unfurnished rooms; all conveniences; adults; reasonable.

DODIER, 2523A E.—3 rooms, bath, furnace, outside janitor service, $22.50.
GEO. W. OTTENAD REALTY CO., 808 Chestnut. MAin 1277.

EIGHTH, 1515 N.—3 rooms, $9.
3111A North Market; 3 rooms, $11.

ELEVENTH, 2510A N.—3 fine rooms; $9.
BRUNE, 722 Chestnut st.

ELLIOT, 1410A—5 rooms, bath, hot-water heater, electric; $13.
JOHN DOCKERY & SON, 1002 Chestnut.

ELMBANK, 4446A—4 rooms; bath; furnace; garage; shades; $20; open.

FAIR, 4033A—6 large modern rooms; glassed sleeping porch; oil heat; beautifully furnished or unfurnished.

Carl C. Stifel Realty CA. 6000

FAIR, 4535—Near O'Fallon Park, choice 5 large room flat; all conveniences.

FAIR, 3130—3 rooms, bath; sleeping porch; no furnace.

FAIR, 4121A—4 rooms, bath, furnace; garage; $30. FL. 8121.

FARLIN, 4330—4 large rooms, bath, sunroom, garage. MU. 4334.

FLATS—3 sets 3 rooms each; adults only. Apply 1832A Madison st.

FOURTEENTH, 2315A-17A N.—4 or 5 rooms, bath.
EDWARD L. BAKEWELL,
118 N. 11th st. CH. 5555.

FOURTEENTH, 1446 N.—3 large, clean rooms and toilet; $10.

FOURTEENTH, 1447 N.—3 fine rooms; new decorations; $7.

GARFIELD, 3639A—4 rooms, hall room, furnace and bath.

GRAND, 4042A N.—6 rooms, $17.50.
ANDERSON-STOCKE-BUERMANN R. CO.

GREER, 3830—6-room flat; hardwood floors; tile bath; garage. Will decorate to suit. Also 5-room flat.

GREER, 3929A—6 rooms; bath; screened porch; garage; open.

GREER, 3835—5 rooms, bath, hardwood floors; garage; adults only.

3 rooms, new paper, $7

2915 Hadley CH. 7849

HARPER, 2928—5 rooms, bath, furnace, shades, screens; good condition.

HARRIS, 3534A—3 rooms, tile bath, hardwood floors.
HEITELDER R. E. CO., 4414 Natl. Bridge.

HOWARD, 2737—4 rooms; new inside toilet, white sink; $15. CH. 8501.

JEFFERSON, 3019 N.—5 rooms and bath — —$17
1205 Benton; 3 rooms and bath — — 15
919 St. Ferdinand; 3 rooms and bath 15
2612 Seward; 3 rooms and electric — 7
DUERBECK REALTY CO., 1813 N. Grand.

JEFFERSON, 3009A N.—3 rooms, bath.
FARISH-KNAPP, 713 Chestnut. CH. 3993.

KOSSUTH, 4219 W.—4 rooms, new furnace; conveniences; reasonable; investigate; open.

KOSSUTH, 3217—4 rooms, bath, toilet, electricity. O. J. McCAWLEY REALTY CO., MA. 2815.

KOSSUTH, 3837—4 rooms, bath, $16; open; positive Fairgrounds; adults.

KOSSUTH, 41xx—May 1; 5 rooms, modern; garage; near park. Owner, HI. 5445

KOSSUTH, 4467—4 rooms; modern; garage; adults; near church.

LABADIE, 4135—3 rooms, sunroom, tile bath; garage.

LABADIE, 4435—4 rooms; modern; alcove; garage; will alter; $27.50.

LABADIE, 3915A—5 rooms, hot-water heat; garage; $28.50. MU. 3134.

LEE, 4306—Lower 4 rooms, bath; good location; $26. CO. 3336J.

LEE, 4374—4 rooms, bath, steam heat; garage.

LEE, 4317A—4 rooms, hall room and bath; reasonable.

LEXINGTON, 4927—4 rooms first floor; newly decorated; reasonable.

MADISON, 1200-1226—MODERNIZED four rooms with toilet, $13.50; also five rooms with bath, toilet, $15. See mgr.

MADISON, 3619—First floor, 3 rooms, bath, $15.
WOLF-POLACK, 806 Chestnut.

MAFFITT, 4269—3 clean rooms, bath, ready; $16.

Let resultful Post-Dispatch Want Ads bring needed help.

MAFFITT, 3848A—3 rooms, bath; $17; adults; redecorate. MU. 3224.

MARGARETTA, 4485—4 large rooms, bath, furnace, hardwood floors; second floor; rent; open.

HAUSCHULTE R. E. CO., 2407 N. B'way.

MARGARETTA, 4435—4 rooms, screened porch, garage; $30; near schools.

$15 5343 N. Market; 3 rooms, bath, 2d floor; newly decorated. EV. 3511.

MONTGOMERY, 2107A—3 large, light rooms and hall; A No. 1 condition; gas, electric, toilet and bowl.

MULLANPHY, 2240A—3 large light rooms; laundry; newly decorated; very reasonable.

NATURAL BRIDGE, 4322A—3 rooms, bath, toilet; $18.

WOLF-POLLACK, 806 Chestnut. MA. 1858

NEWSTEAD, 3125 N.—4-room flat; first or second floors; bath, etc.; rent very reasonable.

4 ROOMS, TOILET, $15

3415 N. 19th St.; being entirely redecorated. CH. 9151.

NINETEENTH, 1607A N.—3 rooms, newly decorated; $10. Call Riverside 1975R. Open Sunday.

NORTH MARKET, 3234A — Fine 3-room flat; newly papered and painted; $11. Also 1 room 2d floor, $5. BRUNE REALTY CO., 722 Chestnut. CH. 8501.

NORTH MARKET, 1229A—3 rooms; low rent. E. H. STOLTMAN R. E. CO., NE. 1091.

NORTH MARKET, 3916—3 rooms, newly decorated; gas, electric, $12.50. RO. 9751.

NORTH PARK PL., 1464—3 rooms, bath, hardwood floors, gas, electric, hot water furnished, $17. CH. 6245.

OBEAR, 2631—3 large rooms; 2d floor; only $18.

HAUSCHULTE R. E. CO., 2407 N. B'way.

OBEAR, 1906A E.—4 rooms, bath, hot water and garage.

PARNELL, 3824A—4 rooms and bath; $17 rent; reference.

PENROSE, 908—3 rooms; good condition; $8.

Keeney-Toelle, 5506 Nat. Bridge. MU. 7370.

PENROSE, 911—3 rooms, inside toilet; A1 condition. CO. 3942.

PRAIRIE, 4303—3 rooms, 4-room efficiency; vitrolite kitchen and bath, built-in cabinet sink, lots of closets, hardwood floors, hot-water heat, shades and screens; $30; no dogs.

RAUSCHENBACH, 2908—4 rooms; bath, toilet; newly painted inside.

SACRAMENTO, 4317A W.—Bath, electric; 3 rooms; good condition; $17. Kotarean.

ST. FERDINAND, 3867—3 rooms, bath, newly decorated, $13.50. CH. 6243.

ST. LOUIS, 4050A—5 rooms, bath, furnace; redecorated throughout; $25.

ST. LOUIS, 3849A—4 large rooms; extra room, hardwood floors; tile bath; $27.50.

ST. LOUIS, 2343—4 large rooms, bath, electric. Hackmann, 1000 Chestnut.

ST. LOUIS, 3207A—5 rooms, hot-water heat; garage, $28. FL. 8217.

SALISBURY, 2212—4 rooms, bath, furnace, gas, water heater; adults.

SALISBURY, 1420 — 3 large rooms; rent reasonable; newly decorated.

SARAH, 2411 N.—4 rooms, bath, furnace.

SHERMAN PL., 3813A—3 rooms, newly decorated; $13; Fairgrounds district.

SHREVE, 5462—4 rooms; bath; garage; linoleum.

SLATTERY, 2609—4 large rooms; will paper and paint; only $10. BRUNE REALTY, 722 Chestnut. CH. 8501.

SULLIVAN, 3833—5 rooms, bath, furnace; $30; Beaumont district.

SULLIVAN, 3947—3 unfurnished rooms in residence, on first floor.

SULLIVAN, 3522—5 rooms, porch; $40.
HENRY R. WEISBELS CO.

TAYLOR, 2510A N.—3 nice homey rooms, bath, boiler; garage; $12.50. FR. 5978.

TENTH, 3604 N.—3-4 rooms, $13, $14.

2427 N. 10th; 3 rooms.
1710 N. 22d; 3 rooms, $10.
MULLIN-WALTERS REALTY CO., INC.

TAYLOR, 2823A N.—3 rooms; modern; furnace, etc.; screened porch; $22.

THIRTEENTH, 1715 N.—4 rooms, bath, good condition; $15.
LUPFER-ACKER, INC., CH. 8905.

TWENTIETH, 5220, N.—3 rooms, bath; reasonable. Call Sunday.

TWENTY-FIRST, 2616A N.—3 rooms, $10.
THE RALPH D'OENCH CO.—JEff. 3780

TWENTY-FIRST, 3915 N.—3 rooms; bath; furnace; garage. WANSTRATH, CE.2940.

TWENTY-SECOND, 3502 N.—Flat; 2 rooms; toilet; cheap.

VANDEVENTER, 2409 N.—3 rooms, good condition. WANSTRATH, CE. 2940.

WARNE, 4320—4 rooms, hardwood floor, hot-water heat; screened porch.

WARREN, 1801A—4 rooms; electric; new paper; paint; $13. CH. 7849.

WHITTIER, 3040A N.—3 modern rooms, hardwood floors, tile bath; newly decorated; rent reduced; $22.50.

WRIGHT, 1940—3 rooms, toilet; newly painted, decorated and remodeled; key at 2818 N. Twentieth.

WRIGHT, 1224—3 rooms and toilet; newly decorated; $12.50. Main 2968.

WRIGHT, 1441—3 rooms, bath; cars, stores, buses; fine neighborhood; $12.

Northwest

ALDINE, 4902—4 rooms, tile bath, garage; $27.50. FR. 0665.

ANDERSON, 4828—4 rooms, modern, $25.
JOHN DOCKERY & SON, 1002 Chestnut.

ARLINGTON, 3445—3 rooms, bath, furnace.

ARLINGTON, 1598—FLAT; 4 ROOMS; MODERN; ADULTS ONLY.

ASHLAND, 5237A—4 rooms; modern; good condition; garage; $30.

ASHLAND, 5205A—4 rooms, furnace, bath, hardwood floors; garage. EV. 7067.

AUBERT, 3329A—5 rooms, bath, hardwood floors, furnace, garage; $35. CE. 1395.

BEACON, 5444—4 rooms, hardwood floors, steam heat, breakfast room.

3919 BELT AV.; 3 rooms and bath; good condition. $16.00
MICELI, 4733 Nat. Bridge, EV. 5241.

BELT, 2930—New 3-room flat, hardwood floors, tile bath, laundry, fruit cellar, furnace; gas water heater; $21.50.

BELT, 1604A—5 light rooms, newly decorated; bath, furnace; garage; only $25.

BELT, 2712—Three rooms, modern, $25.
J. HALLER R. CO., 705 Chestnut.

BURD, 2731—3 rooms, tile bath, hardwood floors; decorated; $22.50. RO.9751

BURD, 2621—4 rooms; porch; garage; convient to near St. Edward's Church.

CORA, 1927—5 rooms, bath, furnace, garage; will decorate; $20.
BRUNE REALTY CO., 722 Chestnut.
CHestnut 8501.

COTE BRILLIANTE, 5862A—5 rooms, newly decorated; garage; rent reasonable; clean.

COTE BRILLIANTE, 5045A—6 rooms, hardwood, hot water, garage. FL. 7654.

COTE BRILLIANTE, 5342—4 rooms, bath, furnace; garage; $22.50.

FARLIN, 4645A—Modern living room, bedroom, dinette, kitchenette, sun room, in-a-dor bed, garage; reasonable.

FARLIN, 4629A—Dandy 4 rooms; Murphy; strictly modern; garage; open.
HENRY CARTER CO., EV. 1124.

FLORISSANT, 5710WA—5-room efficiency; refrigerator; hot-water heat; garage; $35.

GENEVIEVE, 5077—5 rooms, single flat; everything modern; garage.

GERALDINE, 4933—3 rooms; dressing room; tile bath; furnace.

GOODFELLOW, 1604 N.—3 or 4 rooms; hardwood floors, furnace; modern.

GREER, 4516A—3 large, bright rooms; bath; $18; adults. FL. 3766.

HEBERT, 5638A—Large 3 rooms, furnace, bath, hardwood floors. EV. 7067.

HEBERT, 5503—Modern 4 rooms, screened porch, garage. CO. 5999W.

HEBERT, 5628—3 rooms, modern; will be put in A1 condition. EV. 7067.

HIGHLAND, 5119—Lower, modern, 4 rooms, screened porch, conveniently located.

HIGHLAND, 5916A—6 rooms; modern; decorated; garage. ST. 1894.

HIGHLAND, 5917A—Single flat, 3 large rooms, bath, furnace, garage; $25.
FRANCIS-FERRY-RUTH, 110 N. 7TH.

HIGHLAND, 5212A—3 rooms, tile bath; garage. FO. 9396.

KENNERLY, 5704—3 rooms, bath, furnace, garage; rent $15.
Jas. F. Williams, 3901 Park. GR. 6668.

KOSSUTH, 4460A—3 rooms, bath; newly decorated; $18. CE. 5442.

LABADIE, 5103—Modern, 3 rooms, hardwood floors, reasonable; janitor service. See today or call CH. 1969.

LEXINGTON, 4520A—5 rooms, bath, sleeping porch, garage; newly decorated.

LILLIAN, 5935—4 rooms, bath; every convenience.

LOTUS, 5231—4 rooms, bath, screened-in porch; heat; garage.

FLATS FOR RENT—North

LOTUS, 5100A—4 rooms, bath, furnace, $32. 5433A N. Broadway, 3 rooms, $16, Riv. 3811. 4056 S. Grand.

LOTUS, 5801A—6 rooms and sunroom; furnace; $27.50.

LOTUS, 5247—4 rooms, sunporch; reasonable. RO. 2591. Garage.

LOTUS, 5956A—5 rooms, newly decorated, $23.50, with garage; open.

LABADIE, 5347A—3 rooms, strictly modern; convenient location; open. MU.6367.

MAFFITT, 3101—3 rooms, modern. 2801 Broadway; 3 rooms, modern.

MAFFITT, 4512A — 4 rooms, bath; $18.
JOS. L. KOHNER R. CO., CH. 5955.

MAFFITT, 5509A—4 rooms, bath, steam heat, garage. WANSTRATH, CE. 2940.

MARCUS, 3046—3 rooms, bath; garage; $21; in good condition.

MARCUS, 2412A—5 rooms, sunroom, modern, garage, $27.50. RI. 0393.

NATURAL BRIDGE, 4372—3 and 4 rooms furnished and unfurnished, reasonable; 2 blocks from school; resident manager. MU. 4505.
M. H. RODEMYER & CO., Main 4124.

NORTHLAND, 5322—5 rooms, modern; $37.50.
JOHN DOCKERY & SON, 1002 Chestnut.

NORTHLAND, 50xx—Strictly modern 5 rooms; garage; available June 15. CO. 2003.

NORTHLAND, 5115—6 rooms, 3 large bedrooms; all modern; adults.

NORTHLAND, 4765A—4 modern newly decorated rooms; screened porch; open.

NORTHLAND, 4313—6 rooms, bath, furnace and garage.

NORWOOD, 3007A — 4 rooms, hardwood floors, modern; janitor service.
ST. LOUIS RLTY. DEV. CORP. CH. 1969.

PALM, 5157—New, 4 rooms, kitchenette, refrigeration, steam heat, janitor, Murphy, garage; reasonable. FL. 6565.

PALM, 5149A — Modern 4 rooms, bath, furnace, garage; $30. FL. 5888.

PALM, 5127—Up or down; 5 rooms; garage; reasonable rent.

PAMPLIN, 5742—5 rooms; bath; hardwood floors; rent reasonable.

PAULIAN PL., 5253—5 rooms, furnace, porcelain sink, tile bath, excellent condition; open. RO. 3449.

PENROSE, 4827—4 rooms; sun porch; garage; vacant May. 4.

PENROSE, 4877—Single flat, 5 rooms, bath. CO. 7946J.

QUEENS, 5408—5 rooms, sunroom; garage; newly decorated.

QUEENS, 4545A—4 rooms; modern; tile bath; furnace; garage.

QUEENS, 5060A—Modern 5 rooms, with heat furnished.

ROBIN, 5422—3 rooms, bath, heat, electric furnished.

ROOSEVELT, 5867—4 rooms; modern; screened porch; furnace; $37.50.
WENELICK, CH. 6900.

ST. FERDINAND, 4515—3 rooms, bath; $15. HALLER R. CO., 705 Chestnut.

ST. LOUIS, 5050A—3 rooms, bath, furnace; newly decorated; $25.

EUGENE J. ALTHEIMER, WILLIAMS & CALMER, INC.

ST. LOUIS, 4746A—4 nice rooms, in fine condition; bath, furnace; garage; $25.
FRANCIS-PERRY-RUTH, 110 N. 7th st.

ST. LOUIS, 4803A—6 rooms, bath, furnace; screened porch; weather-stripped, decorated, painted; $28.

ST. LOUIS, 5847A — 3 rooms, bath, furnace, $25.
ANDERSON-STOCKE-BUERMANN.

ST. LOUIS, 5510A—4 really extra nice, convenient rooms; $15.

ST. LOUIS, 5257A—Four rooms, bath, sun porch and garage, modern. CO. 2885J.

SEMPLE, 1942A—Beautiful 5 rooms and breakfast room or sunroom.

SHIRLEY PL., 4641—Modern 5-room single flat; garage.

SHREVE, 3931A—5 light rooms, reasonable. Phone JEff. 9210.

TERRY, 4956A—5 rooms, bath and furnace, newly decorated; rent reasonable. CH. 1587.
H. W. J. WILLMANN, 119 N. 7th st.

TERRY, 5850A—3 rooms; modern; hardwood floors, furnace, screened porch; $25.

TERRY, 5333A—5 rooms, bath, garage.

TERRY, 5815—Modern 3 rooms; garage; $27.50. HALLER, 705 Chestnut.

TERRY, 4940—Modern 5 rooms; garage. $40. HALLER, 705 Chestnut.

THEKLA, 5936—3 large rooms, sunporch, tile bath, furnace; garage.

THEODOSIA, 5326A—3 rooms, bath, rent $15.
Jos. F. Williams, 3901 Park. GR. 6668.

THEODOSIA, 5244—4 rooms, bath, furnace, decorated, convenient, adults; $28.

THEODORE, 5774—3 rooms, bath, furnace; $18.

UNION, 2716A N.—4 rooms, bath, furnace; $22.50. CE. 1395.

UNION, 1521A—5 rooms, furnace, bath, only $30. TIEMAN, CH. 6776.

UNION, 1523A—4 rooms; bath; furnace; laundry; $20. RO. 4161.

WABADA, 5211A—Modern 5 light, clean rooms; 4 closets; garage.

WABADA, 5937A—5 rooms; furnace and garage; decorate to suit; $30.

WABADA, 5337—Modern 3 rooms, $26.
J. HALLER R. CO., 705 Chestnut.

WOODLAND, 5723—5 rooms; strictly modern; front driveway; garage.

South

ALASKA, 4735A—4 rooms; bath and furnace; reasonable.

ALASKA, 5233—4 rooms, modern, garage, plenty closets.

ALASKA, 4745—4 rooms, sunroom, bath, hardwood floors, furnace; garage.

A 1938 MODEL FLAT

5 and sunroom; Venetian blinds, rubber tile bath and kitchen walls. 3659 Alberta.

ALBERTA, 3859—3 and small room, strictly modern; garage; $32.50.
BRINKOP, LA. 3040.

ALBERTA, 3636—3 rooms; tile bath; furnace; gas water heater; $22. LA. 9763.

ALABAMA, 6310A—4 rooms, bath, furnace; garage.

ALFRED, 3160A — 3 rooms; modern; $27.50; adults.

ALFRED, 3171—4 rooms, hardwood floors, 2 porches. CH. 5803.

ALFRED, 2129—4 rooms, sleeping porch; garage.

ALHAMBRA CT., 2620 — 4 rooms, sunroom; modern; garage; adults.

ALLEN, 3009B—5 rooms, bath, furnace; newly decorated; reasonable.

ALLEN, 824—Three rooms; $8.
THE RALPH D'OENCH CO., JE. 3780.

ALMA, 4763—5 rooms; sleeping porch; modern; electric refrigeration.

ANN, 2750A—Three rooms, bath, furnace, garage.

ARKANSAS, 3736A—3 rooms and hall room, hot-water heat, garage, $37. LA. 4416.

ARKANSAS, 2348—Large 5-room flat, nice condition; garage.

ARSENAL, 2714A—5 rooms, bath, 4325A Shaw; 5 rooms, sunrom, furnace; garage.
MULLIN-WALTERS REALTY CO., INC.

ARSENAL, 2733A—Over confectionery, 3 rooms, bath, toilet, newly decorated, $15. PR. 6931 or CH. 1235.

ARSENAL, 3018A—5 nice rooms above store, furnace; rent low. FL. 5600.

ARSENAL, 4276—Modern 4 rooms; Murphy bed; hot-water heat; $30. RI. 5061.

$6 1326 ARSENAL; 2 rooms; open.
Steinlage & Schmid, Inc. CH. 8085.

ARSENAL, 4064A—3 rooms; modern; $25; adults.

ARSENAL, 4418A—5 rooms, air conditioned; garage; opposite park. HI. 3122

ATHLONE, 4551A — 6 rooms; hardwood floors; french doors; garage.

BAMBERGER, 3624A—8 rooms, modern; garage; $32. FL. 3665.

BAMBERGER, 3735A—Bath, furnace, $30.
BRINKOP, LA. 3040.

BENTON PL., 30—4 nice rooms; hot-water heat; modern conveniences; $19.

BLAINE, 4045-4059-4100—3-4-5 room efficiencies; Frigidaire; $13, $25, $27.50.

BOTANICAL, 3630A—6 rooms, furnace, hardwood floors, nicely arranged. $32.50.
BYRON TREMLETT, CH. 6012.

$22.50 4021A BOTANICAL; 4 rooms; all modern; newly decorated.
HARRY M. FINE, 809 Chestnut. CH. 9151

BOTANICAL, 4143—Modern 4 rooms, sunroom, Murphy bed; hardwood; linoleum, awnings, hot-water heat; garage.

BOTANICAL, 3619—4 rooms; sunroom; hardwood floors; steam heat; adults.

BOTANICAL, 3589—6 rooms, sunroom; porcelain sink; newly decorated.

BOTANICAL, 3854—6 rooms, $27.50. 3922, 5 rooms, $26.50; open.

BOTANICAL, 4139—4 light rooms, bath, furnace, garage. PA. 1534W.

FLATS FOR RENT

Northwest

LOTUS, 5100A—4 rooms, bath, furnace, $32. 5433A N. Broadway, 3 rooms, $16, Riv. 3811. 4056 S. Grand.

LOTUS, 5801A—6 rooms and sunroom; furnace; $27.50.

LOTUS, 5247—4 rooms, sunporch; reasonable. RO. 2591. Garage.

LOTUS, 5956A—5 rooms, newly decorated, $23.50, with garage; open.

LABADIE, 5347A—3 rooms, strictly modern; convenient location; open. MU.6367.

MAFFITT, 3101—3 rooms, modern. 2801 Broadway; 3 rooms, modern.

MAFFITT, 4512A — 4 rooms, bath; $18.
JOS. L. KOHNER R. CO., CH. 5955.

MAFFITT, 5509A—4 rooms, bath, steam heat, garage. WANSTRATH, CE. 2940.

MARCUS, 3046—3 rooms, bath; garage; $21; in good condition.

MARCUS, 2412A—5 rooms, sunroom, modern, garage, $27.50. RI. 0393.

NATURAL BRIDGE, 4372—3 and 4 rooms furnished and unfurnished, reasonable; 2 blocks from school; resident manager. MU. 4505.
M. H. RODEMYER & CO., Main 4124.

NORTHLAND, 5322—5 rooms, modern; $37.50.
JOHN DOCKERY & SON, 1002 Chestnut.

NORTHLAND, 50xx—Strictly modern 5 rooms; garage; available June 15. CO. 2003.

NORTHLAND, 5115—6 rooms, 3 large bedrooms; all modern; adults.

NORTHLAND, 4765A—4 modern newly decorated rooms; screened porch; open.

NORTHLAND, 4313—6 rooms, bath, furnace and garage.

NORWOOD, 3007A — 4 rooms, hardwood floors, modern; janitor service.
ST. LOUIS RLTY. DEV. CORP. CH. 1969.

PALM, 5157—New, 4 rooms, kitchenette, refrigeration, steam heat, janitor, Murphy, garage; reasonable. FL. 6565.

PALM, 5149A — Modern 4 rooms, bath, furnace, garage; $30. FL. 5888.

PALM, 5127—Up or down; 5 rooms; garage; reasonable rent.

PAMPLIN, 5742—5 rooms; bath; hardwood floors; rent reasonable.

PAULIAN PL., 5253—5 rooms, furnace, porcelain sink, tile bath, excellent condition; open. RO. 3449.

PENROSE, 4827—4 rooms; sun porch; garage; vacant May. 4.

PENROSE, 4877—Single flat, 5 rooms, bath. CO. 7946J.

QUEENS, 5408—5 rooms, sunroom; garage; newly decorated.

QUEENS, 4545A—4 rooms; modern; tile bath; furnace; garage.

QUEENS, 5060A—Modern 5 rooms, with heat furnished.

ROBIN, 5422—3 rooms, bath, heat, electric furnished.

ROOSEVELT, 5867—4 rooms; modern; screened porch; furnace; $37.50.
WENELICK, CH. 6900.

ST. FERDINAND, 4515—3 rooms, bath; $15. HALLER R. CO., 705 Chestnut.

ST. LOUIS, 5050A—3 rooms, bath, furnace; newly decorated; $25.

EUGENE J. ALTHEIMER, WILLIAMS & CALMER, INC.

ST. LOUIS, 4746A—4 nice rooms, in fine condition; bath, furnace; garage; $25.
FRANCIS-PERRY-RUTH, 110 N. 7th st.

ST. LOUIS, 4803A—6 rooms, bath, furnace; screened porch; weather-stripped, decorated, painted; $28.

ST. LOUIS, 5847A — 3 rooms, bath, furnace, $25.
ANDERSON-STOC

RESIDENCES FOR RENT

Northwest

ST. FERDINAND, 4535—4 rooms, bath, furnace; $25.

ST. LOUIS, 6407—8 rooms, modern, garage, $35. BRUNE REALTY CO., 732 Chestnut.

SHULTE, 5571—4-room new bungalow; not for sale; garage and stoker. CO. 7880

SYLVAN, 3716—6-room brick bungalow; $35. FRANCIS-PERRY-RUTH, 110N.7th

THEKLA, 4021—5-room bungalow, garage, $30; open. 514 S. 4th st. GA. 9728.

THRUSH, 4767 (rear)—3-room cottage; bath, gas, electric; partly furnished.

UNION, 5028—Cottage; 5 rooms; call between 9 a. m. and 4 p. m.

WABADA, 5807—4 rooms, brick, furnace, garage. 5035 Northland.

MODERN 5-room brick bungalow in Baden with garage. Box T-353, Post-Dis.

South

BUNGALOW—5 rooms; modern; garage; steam heat. 3829 Burgen.

CALIFORNIA, 1806—7 rooms, bath, furnace. WANSTRATH, CE. 3940.

COMPTON, 3516 S.—Cottage; 5 rooms; bath; reception hall; large lot; across from park; no agents.

4040 CONNECTICUT

Six rooms, bath, furnace, hardwood floors.

JULIUS S FEYDT JR. 3521 S. GRAND LA. 3841

DELOR, 4604—8 rooms, all modern, double garage, $47.50. LA. 9543.

DEWEY, 4665—4-room bungalow. Call at 1213A Soulard.

DEWEY, 4667—7 rooms, modern bungalow.

DUNNICA, 3614—Brick 5 and sunroom, modern, $37.50. BRINKOP, LA. 3040.

FAIRVIEW, 3939—Bungalow, 5, sunroom, modern; garage; $57.50. GR. 8282.

FASSEN, 412 — 3 rooms, bath; garage; newly decoated; $32.50. RI. 3611.

FILLMORE, 3646—Six rooms, sunroom, modern. FLanders 4556.

FLAD, 4216—7-room residence; hardwood floors throughout; 3-car garage; hot-water heat.

FRENCH COURT, 3840—5 ultra modern rooms; adults; $55. FL. 4819.

GARDENVILLE, 4846—One block east of Kingshighway at Goethe; modern 5-room bungalow; $42.50. A. JAY KUHS.

GILSON, 5334—Five rooms; garage; low rental; newly decorated. MULLIN-WALTERS REALTY CO., INC.

HARTFORD, 3854—7 rooms, hardwood floors; garage.

HICKORY, 2646—3 rooms, gas, electric; vacant; $8. RI. 3010.

LA SALLE, 3541—Brick cottage, 3 rooms, basement, inside toilet; $15; open.

MAGNOLIA, 3507—Large 11-room residence. Inquire for particulars. $50. LA. 9543.

MIAMI, 4415—5-room modern bungalow.

PORTIS, 3187—6-room modern residence; open Sunday until 1 p. m. RO. 0497.

QUINCY, 4127—Brick, 5 rooms, modern, garage, $40. BRINKOP, LA. 3040.

RESIDENCE—Modern, 7 rooms, sun room, hot water heat, 3-car brick garage. 3736 Connecticut.

SHAW PL., 9—9 rooms, with cooling air system; decorated and painted.

WALLACE, 4466—Bungalow-flat, 4 rooms; garage; heat; near schools, churches.

WANDA, 6432—8-room modern bungalow, hardwood floors, tile bath, garage; rent $35. CE. 9666.

WANDA, 5934—Fine 8 rooms, modern, garage, $40. BRUNE, 732 Chestnut. CH. 8501.

5207 Windsor Parkway

6 rooms (3 bedrooms upstairs); everything modern, beautiful location.

FEDERER, 2610 GRAVOIS. FR. 1519

Southwest

BLENDON, 2018—6 rooms; $35; large yard; open. VINCENT, HI. 2201.

BRADLEY, 6837 — 4 rooms; modern; screened porch; near transportation; garage.

BRADLEY, 6500—Bungalow, 4 rooms, bath, furnace; garage; newly decorated.

CHIPPEWA, 5646—4 rooms, new duplex bungalow, $37.50. Lang, HI. 6373.

$40—5920 Columbia; 5 rooms, tile bath, hardwood floors, garage.

M. A. RUST & SONS R. CO. Main 4551.

DALE, 6490—Cottage; 3 rooms, near Scullin's; light, clean, $16.

FRANKFORT, 5021—5-room brick; modern; garage; $37.50.

GRESHAM, 4937—5-room bungalow, newly decorated; garage; adults, $45.

HOFFMAN, 6501—Modern 3-room duplex; garage; nice location. FL. 5600.

KNOX, 2164—Ideal modern 5-room bungalow; excellent condition; only $35.

MARMADUKE, 6052—Newly decorated, modern 6 rooms, screen porch, 1 block Tower Grove car, rent $47.

MARMADUKE, 6224—5 rooms, modern; $45. RI. 4310.

OLEATHA, 6022—New, five rooms, modern, $55, or will lease.

POTOMAC, 6025—5 rooms, modern, garage, $40. GA. 1530.

RICHERT AV., 2224—Modern 4-room bungalow; garage; reasonable.

ROSA, 5725—New 6 rooms, tile kitchen, bath. FL. 3434.

THOLOZAN, 82xx—5-room modern bungalow; excellent condition, $52.50. FL. 2263.

WALSH, 4963—4 rooms and sun room; hardwood floors; hot-water heat; garage.

5-ROOM BUNGALOW

6415 Woodbine ct.; 1-story; modern, well arranged. Attractive street.

FEDERER, 2610 GRAVOIS. FR. 1519

West

A REAL HOME—Beautiful Corner

OPEN—Fine Large Grounds—61x154.

5755 Bartmer; cor. Goodfellow; 10 rooms; hardwood, water heat; veranda; garage. BEN M. LOEWENSTEIN, RO. 4800.

BARTMER, 5343—10 rooms, $50; open Sunday; garage, rents for $10.50. Owner 5211 Cabanne. FO. 2486.

BARTMER, 6514—8 rooms; immediate possession. CA. 7123.

CATES, 6069—Nice 7 rooms, hot-water heat, oil burner, modern bath, hardwood floors, 2-car garage; $60.

B. A. THOMPSON CO. PA. 0141.

CLAYTON RD., 6613—7-room residence; attractive grounds; $65. ST. 2299.

CLEMENS, 5933 — Residence, 10 lovely rooms, fine yard; hot-water heat; $65. WM. C. TIEMAN, 705 Chestnut. CH. 6776.

COLGATE, 7359—6 rooms and sunroom, bungalow; rockwool insulation; 2-car garage; $75.

DELMAR, 3710—10 rooms; modern. HY. HIEMENZ R. CO. CH. 5452.

ENRIGHT, 5166 — 9-room dwelling, $45 rent. FA. 5134M.

6-ROOM BUNGALOW—$62.50

7021 ETHEL AV.

One block south of Clayton at Skinker.

A. J. KUHS CO.

ETZEL, 5827—9 light rooms, modern, on park, $43. PA. 0711J. MA. 4864.

3820 FOREST PARK

Beautiful 6 rooms, new furnace, tile bath, hardwood floors, wrought iron balustrate; $45.

CONRAD L. SCHOPP, CH. 7337.

FORSYTHE, 7026—5 rooms, garage; perfect location; open.

HAMILTON, 1024—9 rooms, modern; $35. BRUNE REALTY CO., 722 Chestnut st. CHestnut 8501.

ULTRA MODERN

6-ROOM RESIDENCE—$65

Hi-Pointe district, 1075 McCausland; to be vacated May 15. A. JAY KUHS CO.

JULIAN, 6604—3-room house, near Wagner Electric.

LACLEDE, 3710 — 6-room house, bath, etc.; rent low. PARISH-KNAPP, 713 Chestnut. CE. 2965.

McPHERRON, 6115—8 rooms; hot-water heat; garage; $67.50; beautifully decorated. EDWARD L. BAKEWELL, 118 N. 7th st. CHestnut 5555.

LAUREL, 1309—Residence, 7 rooms, bath, excellent condition; open Sunday.

McPHERSON, 6168—9 rooms, baths; decorated; reasonable; refrigerator, gas stove; open Sunday; close to Washington U. and churches.

MARYLAND, 4462—Desirable 8-room residence, garage; $50; Cathedral block.

OAKLEY PL., 1310—Attractive 7-room residence; 4 bedrooms; new air-conditioned; good location; $60. MAin 0268.

PAGE, 7208—3 rooms, bath, furnace; garage; $20. CA. 5618J.

ROMAINE, 5859—5-room bungalow; near schools and churches; $37.50.

SUBURBAN, 6323—7-room brick, bath; garage; $23. KAMP, CH. 8342.

6248 WASHINGTON, $100

9 rooms, 2½ baths; 2-car garage; open. CHAUNCEY F. HEATH CO., GA. 3164.

RESIDENCES FOR RENT

West

WASHINGTON, 4067 — 8 rooms, newly decorated, $35. FRANK J. FRICK R. E. CO., MA. 0780.

WESTMINSTER, 5250—Magnificent home; 9 rooms or 12 with 3d floor; large garage; open. Owner JE. 2671.

WESTMINSTER, 5089 — Ideal for large family; decorated; low rent or bargain on sale terms; open. Owner JE. 2671.

WESTMINSTER, 3828—11 rooms, hot and cold water in each.

WEST PARK, 6811 — 8 rooms, modern; $35. A. JAY KUHS.

WISE, 6381—8 rooms, modern; $40. DAVID A. FEINSTEIN, 818 Chestnut.

FURNISHED HOUSES FOR RENT

North

FOR RENT, for the summer, well furnished modern residence, north of Meadowbrook Golf Club; excellent fruit and beautiful flower gardens. Phone Wabash 185W.

OBEAR, 4221—2-room cottage; furnished; adults only.

Southwest

MAGNOLIA, 6126—Bungalow; 5 rooms, partly furnished. HI. 2777.

NEOSHO, 5700—Completely furnished; adults only; references.

WALSH, 4959—Furnished bungalow, 5 rooms, garage; references required; open Sunday. FL. 5799.

West

LINDELL, 7117—Owner going Lake Ozarks, will lease 7 rooms, completely furnished home, Chickering grand piano, Western Electric range, washer, ironer, fans, Frigidaire, oil burner, 4 bedrooms, sanded floors; clean throughout; large yard, big trees; possession June 1. CAbany 6240.

WILL sublet beautifully furnished 13-room home for summer, large yard. 84xx Maple. FO. 5710.

SUBURBAN RENTS

County Homes for LEASE

Clayton

6363 Alamo

4 Bedrooms, 2 Baths, Oil Burner, $75

Kirkwood

515 Dickson

6 Bedrooms, 2 Baths, Large Corner Lot, $90

Webster

310 S. Elm

4 Bedrooms, 2½ Baths, Rumpus Room and a Swell Sleeping Porch, $115

633 Sherwood Drive

A Replica of Washington's Mount Vernon Home, with 4 Bedrooms, a Den, 2½ Baths, Servants' Quarters and a Beautiful Lot 195'x254', $125 Open All Day

Franciscus-Maginn, Inc.

MAin 4407

COLONIAL HOME

FOR LEASE

Old Bonhomme Road, 1 Block West of Price Road

Beautiful white shingle house; 4 bedrooms, sunroom, sleeping porch; breakfast room, 2 baths; large lot; $100.00.

FOrest 9333

BUNGALOW—5-room, modern, fruit, garden; Bellefontaine rd., 2d north of Redman av.

BUNGALOW—4 rooms, all modern conveniences; $22 month; Lindbergh and West Watson. Kirk. 2139W.

BUNGALOW—7-room Colonial, studio sunporch; 100x200; new bath; make offer. WEbster 4282R.

COZY HOME—5 rooms, modern, just decorated, spacious yard, garage, $37.50; vacant. Garfield 8300 (Vinita).

FOR RENT OR SALE CHEAP—3-room house, other buildings, fruit, 3 acres ground, 10 miles west St. Louis, Highway 30. Owner, Mrs. Tena Grabow, R. 1, Valley Park, Mo.

7 FOXRUN LANE

In beautiful countryside, Geyer rd., 9½ mile south of Clayton rd.; 7 rooms, 3 baths, 2 porches, taproom, 2-car garage, 1¼ acres; $140; open for inspection.

CHestnut 1238. W. B. SHELF & CO.

HOUSE—4-room, garage, good henhouse and garden; on old Lemay Ferry rd., 25 miles south of St. Louis, Mo.; 3 miles south of Antonia, Mo., 5 miles west of Highway 61. See F. H. Helligtag, Antonia, Mo.

HILLSIDE DR., 1167 (Hampton Park)—Residence will lease. (VINCENT) HI.2201

HOUSE—Modern 7 rooms, located on Forder rd., ½ mile west Telegraph, Oakville, Mo.

HOUSE—27 acres; Olive Street and Mosely roads; $35; reference. Owner, 243 W. Argonne, Kirkwood.

LADUE, 9675—6-room house; modern; 2 baths; oil heat; vacant; inquire 1 door east.

SOUTH SAPPINGTON RD., 428 — Kirkwood post office, modern home, 7 rooms, sleeping and sun porches, close to schools and Ursuline Convent; bus, train and street cars; reasonable rent. Agent on premises.

UPPER FLAT—4 rooms, bath, garage, steam heat, lovely view, Oakville, Telegraph rd. Box 399, Meeks.

Affton

MATHILDA, 8411—New 4-room brick; garage; $29; closed Sunday.

Brentwood

BRIDGEPORT, 8836—5-room modern bungalow; garage; $37.50.

HOUSE—2-room; large garden; electric, $10. WE. 923.

MANCHESTER, 9101A — 8-room modern flat, $35; open. RA. 8294.

MANCHESTER, 9065—6-room modern bungalow, $45. VINCENT, HI. 2201.

Carsonville

WERDER DR., 3319—4 rooms, hardwood floors, bath, furnace, garage. Kenney-Teelle, 5508 Nat. Bridge. MU. 7370

Clayton

26 ARUNDEL PLACE

Will sublease for one year. Very comfortable house containing 4 bedrooms, bath on second floor; 3 bedrooms and bath on third floor. Well arranged first floor with breakfast room and lavatory. Oil burner. Side drive.

For appointment phone EDWARD L. BAKEWELL, 118 N. 7th St. CHestnut 5555; 7720 Forsythe CAbany 5555

APARTMENT—8012 Kingsbury, new, attractive efficiency; heat, hot water, janitor, garage; venetian blinds.

SUBURBAN PROP. FOR RENT

Clayton

BUCKINGHAM, 7545—(Apartment); 4 rooms, breakfast room; garage; 1st floor east, $65; vacant May 15; 2d floor west, $60; open. PArkview 4459J.

BUNGALOW—Modern, 97th street, Clayton Road Park; Clayton and Conway rds.

BURROUGHS LANE, 14—1 block north of Clayton-Price rds.; 6-room bungalow; hot-water heat; garage; newly decorated. WANSTRATH. CE. 2940. EV. 3295.

BYRON, 7445—Lease or sell, 7 rooms, residence, 3 bedrooms, bath, lavatory, breakfast or maid's room; screened porch, electric garage doors, oil heat. WEb. 3308R.

BYRON, 7525—New duplex apartments; six and seven rooms, one and two baths; ready for occupancy June 1.

DUKE-YOUNG, INC., 16 N. Sth. CH. 3944

CARONDELET, 7626—Colonial; 5 rooms; built 1937; near Maryland School; shade trees and lawn, for summer enjoyment.

CLAYTON RD., 6607—5 rooms and bath; completely redecorated; garage; $50.

GIRALDIN BROS. R. E. CO., CH. 4314.

IN CITY OF CLAYTON

7529A Forsythe, 5 rooms, including sleeping porch, garage, $40.

EUGENE J. ALTHEIMER, WILLIAMS & CALMER, INC.

FORSYTHE, 7350—3 and 4 room apts.; beautifully decorated; air-conditioned.

OREON E. & R. G. SCOTT, 800 Chestnut.

OXFORD DR., 7570 (Moorlands)—Five beautiful rooms. See janitor, basement.

PARKDALE, 7507 — Beautiful 5-room apartment; $80; open.

MULLIN-WALTERS REALTY CO., INC.

ATTENTION, NEWLYWEDS.

6612 San Benito, 4 rooms and sunroom; garage. LANG, HI. 6373.

SEVEN GABLES EFFICIENCY APARTMENTS—18 N. Meramec.

Meier, Comfort, Berga & Judge, RA. 8140.

SOMERSET, 7465—6-room residence; 3 bedrooms, sleeping and sunporch.

618 SOUTH HANLEY

Attractive 5-room apartment; sleeping porch.

MOORLANDS DUPLEX.

7532 Wellington; 6 rooms, screened porch; open. Phone HI. 6373.

40 FEET on East Linden Terrace, at Clayton, sacrifice, $800. Owner, CA. 7433W.

VENETIAN DR., 9008—Very modern 7-room duplex. CAbany 6000.

East St. Louis

ST. LOUIS, 1326—5-room efficiency apartment, heat furnished; water paid; $40. East 9253.

Ferguson

ABSTON, 808—4 rooms, bath, basement garage; large lot; all improvements. AT. 5513.

JANUARY, 818—New 5-room modern bungalow.

MODERN 9-room colonial; 4¾ acres of ground; also 7-room home; sell. AT 18. AT. 194.

Glendale

ELM, 6—3 bedrooms, 2 baths, 2-car garage; rent $85. Call REp. 3881.

FURNISHED HOME—6 rooms, breakfast room, sleeping porch, 2-car garage; large yard, trees; near car. HI. 1990.

Jennings

McLARAN, 2036—5 rooms, modern, bath, garage, garden space.

Kirkwood

ADAMS, 701—7 rooms, modern residence, will redecorate; large lot; garage. Other property to rent. STITES R. E. CO., 2717 Sutton. HI. 0905, KI. 1118W.

ARGONNE, 229 East—7-room modern house; close in. Kirkwood 117; Open.

BUNGALOW—5 rooms, modern; double garage, screened porch, acre ground; beautiful location; fruit trees; $35. 854 Wood av.

COLONIAL RESIDENCE—New, 4 bedrooms, 2 baths on second floor; 4 rooms (including library) and lavatory on first floor; 2-car basement garage; gas-fired air-conditioned heat; house fully insulated; $100; other rentals, $40-$125 month.

RAYMOND M. HENLEY, TErryhill 3-0800.

227 ORICK LANE

COLONIAL MOUNT VERNON RESIDENCE

Large living-room, 3 bedrooms, 2 baths, air-conditioned gas heat; $85.

DAVID A. FEINSTEIN, 818 Chestnut.

RESIDENCE — Modern 7-room, close schools, churches, transportation. Kirk. 315.

WOODLAWN, 1032 N.—New, modern, 5-room, bath; garage.

Ladue Village

NORTH of Conway and Clayton, 9 rooms, 3 baths; rental $135.

ARTHUR GOLDMAN REALTY CO., 1220 Chemical Bldg. CH. 6350.

Maplewood

BREDELL, 2618 (Maplewood) — 3-room cottage, garage, bath; adults; redecorated.

3723 CAMBRIDGE.

6 rooms; sleeping porch, bath; stove heat; garage.

REALTOR **DOLAN** HI. 2610

CAMBRIDGE, 3632—Maplewood; modern 6-room residence, furnished or unfurnished; electric refrigeration, basement garage; convenient to transportation. FA. 1310.

ELM, 7366A—4 rooms, bath; good condition; reasonable. Krodinger R. E., HI. 0999.

FLORA, 7319 (Maplewood)—6-room residence; $4800.

GAYOLA, 7403—5-room bungalow; modern; $50.

LACLEDE, 3136 (Maplewood)—3 and 4 room flat, garage, redecorated.

7411 MAPLE AVE.

MAPLEWOOD

Two-room efficiency; heat, hot water, janitor service; gas stove; ice box; $27.50. Hiland 4046.

4 ROOMS, COMPLETE, $45.

Regular bedroom; Frigidaire; nice furniture; modern; gas, electric; 2274 Yale. See janitor.

MAPLE, 7389—4-room efficiency, conveniently located; $45. HI. 4046.

WENZLICK, CHestnut 6900.

SOUTH, 7126—4 rooms in 6-room bungalow, owner keep 2. Call until 2 p. m. Sunday.

WEST POINT DR., 2534—4-room brick bungalow, garage, furnace, hardwood floors, newly decorated, $32.50.

YALE, 2275—Efficiency and bedroom apartment, heat, hot water and gas furnished; electric refrigerator and stove; $32.50 and $37.50.

WENZLICK, CHestnut 6900.

ZEPHYR, 7305—3-room flat, stove, shower, modern; adults; $30.

Normandy

BELLERIVE ACRES, 74—8-room residence, modern, beautiful surroundings; to reliable people; furnished or unfurnished.

GLEN ECHO, 8238—5 and sunroom, beautiful, light; garage; yard.

OPEN

3505 OAKDALE AVENUE

(6500 Natural Bridge road)

Five-room brick residence

Large lot.

Terms.

FRANCIS-PERRY-RUTH, 110 N. 7th.

SAN DIEGO, 7621—Modern 4 room bungalow, $30. EV. 7873.

Overland

DAVID, 2222—4 rooms, bath, furnace, large lot. FA. 0583.

LIBERTY, 9412—First floor brick cottage; 5 rooms; bath; furnished; $35; unfurnished, $25; heat, electric, water furnished.

Overland

LACKLAND and LINK RDS.—Attractive 5-room bungalow; long living room; real fireplace, sunparlor, kitchen, dinette, craftex, 2 bedrooms, bath, steam heat, electric range; will decorate; chicken house, garage; lovely home; $30.

8763 OLDEN.

5 rooms; bath; hot-air heat; hardwood floors; garage, $32.50.

REALTOR **DOLAN** HI. 2610

SOUTH WISE, 2216—6-room bungalow, bath, furnace, garage; $25. Key next door north.

BARNGROVE REALTY CO. MA. 3135

WISE, 2318 S.—Nice 5 rooms; garage; $35; reference required. ST. 2997.

SUBURBAN PROP. FOR RENT

Pasadena

NEW RESIDENCE FOR RENT IN PASADENA HILLS

6 large rooms, ultra modern, tiled kitchen, lavatory and bath; automatic air-conditioned heating system; 2-car attached garage.

See H. McDonald, 411 North Hills Dr.

Office Open Daily Inc. Sunday. EV. 8559

Pine Lawn

GRIMSHAW, 6037—3 rooms, modern, garage, new, $27.50. CA. 5615J.

JENNINGS, 4204—5-room modern bungalow, garage, $33. HI. 0293.

LITHIA, 6108½—3 rooms, modern; garage; $25. CA. 5615J.

RIDGEDALE, 36xx—6-room modern bungalow, $55. Owner, 5533A Ashland.

Richmond Heights

Decorators Finished Yesterday

1433 Rankin

(1 Block West of Bellevue at Dale)

Duplex with 3 Bedrooms 1½ Baths on a 135' Lot

Rental $90

Open Today

Franciscus-Maginn, Inc.

MAin 4407

ARTHUR, 7723—4 rooms, sunroom; lower, $35; upper, $32.50. HI. 2628.

BIG BEND, 1524A—Modern 4-room flat, garage, HI. 7878 or HI. 8492.

BIG BEND, 1311 — 4, sunroom; bath; steam heat; garage; $30. ST. 1118.

7715 BROOKLINE.

6 rooms, hardwood floors; tile bath; basement garage; new building.

REALTOR **DOLAN** HI. 2610

BRUNO, 7608—New 5-room Colonial bungalow; tile kitchen and bath. Doering 5013 Gravois. RI. 5180.

EAST LINDEN, 1070—5-room flat, 2d floor. MU. 4540.

LILE, 7723—5 lovely rooms; downstairs; conveniently located. LAclede 1912.

RANKIN, 1427 — 6-room frame duplex, large yard; $65. LANG, HI. 6373.

TERRACE DR., 1079—High class 5-room flat. LA. 5667.

WESTON PL., 7708 (Richmond Heights)—7-room bungalow and garage, $45.

WEST PARK, 7220 — 4 rooms, dinette; heat, linoleum, stove, refrigerator, garage; adults only.

WISE, 7766—6 attractive rooms, garage, $42.50. LANG, HI. 6373.

St. John's Station

HUME, 8851—5-room brick bungalow, inclosed yard, near transportation and schools, $35. CA. 0874.

HUME, 8851—5-room modern brick; garage; $35. Wlnfield 1824.

Shrewsbury

NOTTINGHAM, 7121—Bungalow, attractive, modern 5 rooms, 2-car garage, rent reasonable. HI. 1660.

University City

AMHERST, 7142 — 6 rooms, garage; first and second floors; desire to rent both apartments to related families. With or without heat.

THE RALPH D'OENCH CO.—JEff. 3780

AMHERST, 7234 — 5 rooms, heat, Magic Chef range, G-E refrigerator, garage included at $70.

THE RALPH D'OENCH CO.—JEff. 3780

AMHERST, 7216—Just completed, 6 and 7 room duplex, 2 baths each, garage in basement; heat, janitor, $110.

ANNA, 1414—5-room brick, 2-car garage; immediate possession. CA. 8270.

BALSON, 7355—6-room modern duplex; heat furnished; close to U. City high school.

BALSON, 7213A (Apt. 4)—4 rooms, refrigerator, heat furnished; garage.

COLONIAL HOME

6748 CHAMBERLAIN AVE.

Six rooms, strictly modern, first-class condition. Automatic hot-water heater. Garage. Nice yard, shrubs and fence. Near school. Vacant.

CORNELL, 7545 — Beautiful 7-room house available April 30.

HENRY GARTNER CO., EV. 1124.

CREST, 8501—3 rooms, all modern, reasonable.

5-ROOM, DUPLEX APARTMENT.

7717A Delmar, 2 full bedrooms, breakfast room, heated garage; perfect condition; rent reasonable. Open, J. W. KERR REALTY CO., CH. 1235 or HI. 7428.

DELMAR, 7293 (Cor. Purdue)—New duplex apartment, 6 large rooms, 2 baths, air-conditioned, side porch, private garage, beautifully appointed; adults; open.

DELMAR, 7365—6 rooms, ultra modern, 2 baths and kitchen with vitrolite walls, vapor heat, refrigeration, heated garage.

WENZLICK, CHestnut 6900.

DELMAR, 7474—5 and sunroom, hot-water heat furnished; garage; modern.

DONNE, 530—6 rooms and breakfast room, studio living room, master studio bedroom, 1½ baths, rathskeller, oil heat, 2-car garage. Apply 7623 Delmar, PA. 7547W.

GANNON, 7744—New 5-room flat, strictly modern; rathskeller; garage. WANSTRATH. CE. 2940. EV. 3295.

GANNON, 7620—Beautiful 5 rooms, 2-car garage; oil heat. Kirk. 2249.

6811 KINGSBURY.

Very spacious 3 bedroom apartment; sunroom, garage, 1st floor, $80; excellent building; occupancy May 1.

HAROLD E. DAVIS, AGENT, 812 SECURITY BLDG. CH. 3823.

LELAND, 726—5 rooms with sun room; 3 exposures; modern; heat, hot water and refrigeration furnished.

WENZLICK, CHestnut 6900.

LIBERTY, 7500—Brand-new 5-room brick bungalow. ST. 0138.

For Lease New Bungalow

IN UNIVERSITY CITY.

6945 Melrose, 5 beautiful rooms, tile kitchen and bath, fireplace, air-conditioned heat, Hoosier kitchen cabinet, decorated, large lot, garage. To responsible tenant only.

Edw. Dorson, 1221 Ferguson av., CAb. 7200

MELVILLE, 310—3-room efficiency; tile bath, hardwood floors; stove and refrigerator furnished; heat and janitor service.

THE RALPH D'OENCH CO.—JEff. 3780

NORTH AND SOUTH RD., 1239—New 5-room efficiency duplex bungalow; venetian blinds; $40.

7316 Pershing

6 Rooms; 2 Tiled Baths

Reception hall; pantry; canvased and panneled walls. Southern exposure bedrooms, a nice yard with trees, shrubs and flowers. Inspection by appointment.

Giraldin Bros. R. E. Co.

CHestnut 4314

BEAUTIFUL UNIVERSITY HILLS

An exceptional apartment of 5 rooms and bath with paneled living and dining room; refrigeration and garage included. 7300 Pershing.

GIRALDIN BROS. R. E. CO. CHestnut 4314 813 Chestnut

PERSHING, 7330—7 rooms, 2 baths, refrigerator, stove, linoleum, janitor. CO. 4166W.

PERSHING, 7324—5 rooms, refrigeration, garage, phone. PA. 0336J or PA. 5607W

PLYMOUTH, 6531—Four-room bungalow, bath, furnace, $38.50.

ARCHWILL RLTY., 6325 Page. PA. 5119.

RESIDENCE—6 rooms and bath; North and South Rd., near Delmar.

APEX REALTY CO. MAin 4860.

560 PURDUE

An Exceptional Opportunity to Lease to Oct. 1.

Furnished or Unfurnished.

4 bedrooms, 2 baths, maid's room and bath, attached garage; all in perfect condition.

For appointment, phone EDWARD L. BAKEWELL, 118 N. 7th St. CH. 5555; 7720 Forsythe CA. 5555

BRAND NEW CAPE COD RESIDENCE

5 rooms, rathskeller, tile kitchen, 7417 Stanford. Daniels, RO. 2536.

SUBURBAN PROP. FOR RENT

University City

TULANE, 7036A—2d floor, oil heat furnished; garage, electric refrigeration, 4 rooms, available May 1st; open for inspection. R. W. Heyman, CAb. 1779.

TULANE, 7146A—5-room flat; open.

7355A Tulane—6-room apartment.

BLUMENFELD R. E. CO., CAb. 8500.

TULANE, 7337—5-room apartment; oil heat; garage. LANG, Hiland 6373.

WASHINGTON, 7139 — Very modern 8-room residence; 2 baths; excellent location; oil heat.

Carl G. Stifel Realty CA. 6000

WASHINGTON, 7472—7 rooms, attached garage, beautiful trees and spacious back yard; will decorate; $80.

THE RALPH D'OENCH CO.—JEff. 3780

WASHINGTON, 6632—5 rooms, modern; 3 exposures; fireplace, built-in bookcases, large dressing room; garage.

WENZLICK, CHestnut 6900.

WATERMAN, 6859 — 7 large modern rooms; sunroom. CA. 6000.

YALE, 766—2-story brick; 7 rooms and maid's room; excellent location; quiet street; beautiful yard; 2-car garage; hot-water heat, with stoker.

GIRALDIN BROS. R. E. CO., CH. 4314.

YALE, 742—7-room modern house, 2-car garage, reasonable. MU. 1311.

Vinita Park

GARFIELD, 8300—5 rooms; modern; large yard; garage; $37.50. PA. 4101.

MADISON, 8100—English home, 5 rooms, sunroom, bath, garage; open Sun., 2-4.

WASHINGTON ST., 8020—5 rooms, lot 100x165. See HUGH H. STEWART REALTY CO., 311 N. 11th.

Webster Groves

FOR DISCRIMINATING RENTERS THESE UNUSUAL 6-ROOM COLONIAL HOMES IN BEAUTIFUL WEBSTER PARK-LAND: 3 BEDROOMS, TILE BATH, LAVATORY; FLAGROOM IN BASEMENT, WITH FIREPLACE; REASONABLE RENTAL; DIRECTIONS: DRIVE NORTH FROM LOCKWOOD ON GLEN RD. JUST EAST OF OZARK MOVIE.

NICHOLLS H. KRAUSE & CO., MA. 0293

GET OUR RENT AND SALES LIST. All Sizes, Locations and Prices.

OLD ORCHARD R. CO. REpublic 1200.

AMELIA, 660—7-room house, excellent condition; screened-in porch.

ATTRACTIVE 5-room furnished bungalow; all conveniences. 7435 Trenton, Univ. City.

APARTMENT—4 large rooms and sunroom; heat and water; $50. REp. 3581.

BIG BEND, 7520 — 6-room residence; large yard; fruit trees; open today, 2-5.

BIG BEND, 635W—BUNGALOW, MODERN; 100-FOOT LOT.

BIG BEND, 7520—6 rooms, large yard; open Sunday 2-5; $45. Rep. 3581.

CALIFORNIA, 423 (One block west of Edgar rd. and one block south of Big Bend)—Beautiful modern duplex apartment of 5 rooms, breakfast room and sunroom, garage; open today, 1 to 5.

CALIFORNIA, 414—6 rooms, sunroom; beautiful corner lot; immediate possession. Open Sunday. Phone RE. 4776.

CLARK, 415—Residence, 5 rooms; air-conditioned; $80. WEb. 2494J-2708W.

EUCLID, 315—8-room residence; double garage; $35. CH. 8209.

FAIRVIEW, 705—Modern 8-room brick residence; 2 sunrooms; $95; immediate possession. RE. 4776.

GORE, 323 S.—8 rooms, 2 baths, screened porch, sun parlor, automatic heat, insulated, 2-car garage; lot 50x270; immediate possession.

TREMBLEY-WILSON, RE. 0308. Or Sunday, RE. 0776.

HELFENSTEIN, 124—9 rooms, 2½ baths; 2-car garage; spacious grounds; reasonable. EDWARD L. BAKEWELL, 118 N. 7th st. CHestnut 5555.

HULL No. 7—7 rooms, modern, screened porch, convenient. WEb. 2494J.

MARSHALL, 642—7 rooms, bath, garage; near schools and transportation.

OAK, 508—5-room residence, hardwood floors, tile bath, Venetian blinds, will decorate to suit, $40. RE. 4362.

OAKWOOD, 625—Apartment; 4 or 5 rooms; large grounds; conveniences. Webster 1297J.

OLIVE CT., 550—6 rooms; sunroom; 2-car garage; oil burner. Gaebler, 718 E. Big Bend rd. RE. 3089.

PAPIN, 219—Lovely 5-room bungalow; will place in good condition; $45. Graef, 7001 Chestnut. MAin 2312.

SEVERAL nice houses and duplexes; for Sundat appointment call

FIRST NATL R. E. CO., REp. 3881.

SIDNEY, 389—5 rooms, modern, $40; will complete 2 additional rooms if desired; rent $50. Borman, HI. 2360.

YALE, 714—7-room residence; bath, garage. WEbster 608.

YEDDO, 626 (at Baker)—5 rooms, newly decorated, garage.

Wellston

ST. LOUIS, 6309A—4 rooms, bath, furnace; garage; newly decorated; $21.

WABADA, 6201—4 modern rooms; $35. T. L. LANG, Hiland 6373.

West Walnut Manor

BEULAH PL., 7159—1 room, $7 per month; water, electric, large lot.

Suburban Property—Furnished

MODERN 5-room bungalow, furnished, June 1st or 15th, Sept. 1st; reasonable, south, county. FL. 2146.

RESIDENCE—8 rooms, 2 baths, immediate possession; owner on place; reasonable rent. Brightling dr. at 9000 Olive St. rd. rd.

Brentwood

HOUSE — 4-room furnished; summer months; $30. 1423 Marshall, Rock Hill.

Clayton

121 N. HANLEY

CLAYTON

A lovely county home may be leased for the summer; 4 principal bedrooms, 2 maid's rooms, 2 baths.

House in excellent condition and beautifully furnished. Large yard with many shade trees.

For appointment phone EDWARD L. BAKEWELL, 118 N. 7th St. CHestnut 5555; 7720 Forsythe CAbany 5555

FORSYTHE, 7603—Cool furnished apartment, for summer months, all south and west windows. PA. 5166R.

HOUSE—Furnished 5-room, June 10-Sept. 1. 7524 Carondelet.

Kirkwood

DUPLEX—Furnished 5 rooms, modern, $40; 1 block car; June 1-Nov. 1. KI. 9183.

HOME—Beautiful 7 rooms in Kirkwood; close to shops and transportation; open today. 430 East Jefferson.

HOUSE—For rent to responsible party; attractively furnished, of 7 rooms, in Kirkwood. Call Kirkwood 233.

SUBURBAN PROP. FOR RENT

Suburban Property—Furnished

Ladue Village

FOR LEASE

Completely furnished for six months or longer.

Charming country house in Upper Ladue with 3 acres of ground beautifully planted; 4 master bedrooms, 2 baths, sleeping porch; maid's quarters. House recently redecorated inside and repainted outside.

Reasonable Price.

EDWARD L. BAKEWELL, 118 N. 7th St. CHestnut 5555; 7720 Forsythe CAbany 5555

Maplewood

ANNA, 7333—3-room apartment; neatly furnished; private home; garage; adults.

DUPLEX—Furnished, 3 rooms, bath, modern

PURPOSES

EASE OR SALE

6 Locust st. — — — — 8,000 sq. ft.
0-4 S. Ninth st. — — — 58,200 sq. ft.
7 Oleatha av. — — — — 96,000 sq. ft.
7 Olive st. — — — — — 14,000 sq. ft.
7-19 Washington av. — 45,000 sq. ft.
9-11 Washington av. — 43,000 sq. ft.
3 Laclede av. — — — 30,000 sq. ft.
& St. Charles, s.e. cor. 25,000 sq. ft.
3 N. Third st. — — — 12,000 sq. ft.
9 Olive st. — — — — 5,333 sq. ft.
Chouteau av. — — — 48,750 sq. ft.
& Washington,
n. e. corner — — — 23,000 sq. ft.
3 N. Fourth st. — — — 7,000 sq. ft.
erson & Washington av.,
n. e. cor. — — — — 30,000 sq. ft.
3 Olive st. — — — — 15,750 sq. ft.

RTIN & SON
LTOR GArfield 3222
ur Specialty

South

GINIA, 5504—Good location any business. Bellefontaine car line; $20. FR. 98.

REHOUSE—Or manufacturing space; 000 sq. ft. available; elevator. Box 17. Post-Dispatch.

Southwest

ACE HIGH LOCATION
LUNCH-BEVERAGE STAND
of the busiest corners in South End; atson and Lansdowne; a fortune can made here; look it over.
HAUER-LUSTKANDL, Realtors,
806 Chestnut.

ER, 6903A—Ideal location for grocery meat market; has been occupied as ch for last 15 years. Harry L. Yaw 6625 Delmar. CA. 8398.

EFORD, 3908 — Grocery and meat rket has occupied this location 10 rs; thickly populated neighborhood, e opportunity. CEntral 1324.

L food market location; new, mod- 2 s. w. cor. Hampton and Holly Hills

SHIGHWAY AND SHAW—Northeast ner, building 50x130.

modern stores, good locations; ra- able; a. w. cor. Hampton and Delor, RTHWEST, 6008—Store, 25x53; in- rtment building; on transfer corner.

West

42ND & LINDELL

two buildings and garage in the rear ently occupied by the Automobile Club containing about 12,000 square feet, luding 187-ft. frontage on Lindell, be had at a fair rental on a reasonable time lease. For price, particulars plat of space, see

A. T. & W. Whitelaw Terry
Agents
111 N. 7th St.

Stores—New Building
ow Ready—6 Leased

and South road, at Delmar, U. City, able for any retail business. Park facilities. Attractive rentals.
ENFELD R. E. CO. CA. 8500.

ON, 7212—University City; 1st va- cy since building was built; install new and larger stores from his ts; here is your chance; others leased before I could get sign up. nman, WEstmore 4625.

TON, 6335—Building in rear, good manufacturing or garage, rent $12, nd 7595.

AR, 4557—Approximately 700 sq. heat furnished; $20.
WENZLICK, CHestnut 6900.

AR, 5858—In busy shopping center; king facilities; rent reasonable. Hap- PA. 6652.

AR, 5653A—6 rooms; business and g quarters. PA. 5297W.

ON, 4221W — Splendid store; real rn location. Rent only $30.

NER-DIENER CO. CE. 2965

ON, 3868—Store; modern; flat e; furnace; 25x40 ft.; garage.

TON, 4723—Shop, phone, light, heat rent 2466-8059, $8.

TON, 3959—Large, modern store, rear rooms, cement basement, $20.

LACE GRADE STORE—2114-16, 18- ft. ceiling; heat furnished. PA. 3915.

DELL, 3740—Lot 65x213 with large lling. CE. 2353.

—25x75, suitable for light manufac- g, switch included, $25. American e Brick Co., 6651 Easton, MU. 0024.

HESTER, 4421—6 rooms, 3 rooms, g quarters and one office and two ption rooms, modern, can be used doctor, dentist or beauty shop. JE.

, 4630-32—Two fine stores, splen- location for retail or wholesale busi- ; Rent one or both stores.

NER-DIENER CO. CE. 2965

, 3701—Store; basement; 5-room bath; over-all basement; furnace ; newly decorated.
K J. FRICK R. E. CO. MA. 0780.

E CAN get quarter million auto dis- counts and loans in St. Louis at attrac- tive rates; this is high-class paper and will make nice return; will bear strictest investigation and can give you bank references; this is a real business proposition and we only want replies from substantial people. Box T-374, Post-Dis.

BUSINESS WANTED

USINESS Wtd.—Small established mail order; must have merit. Box C-147, Post-Dispatch.

CASH paid for all kinds of business stocks or fixtures, large or small.
RASSKIN, 320 N. Grand. JE. 3450.

CASH for store, stock or fixtures; any amount. Lasky, 6609 Clemens. PA. 0432.

CONFECTIONERY-GROCERY Wtd.—Cash for bargain. FO. 5249. 1362A Arlington.

LLING STATION Wtd.—Must be good. Box M-121, Post-Dispatch.

LLING STATION Wtd.—Will lease or by. 1246 Hamilton.

AMBURGER STAND Wtd.—In colored neighborhood. Phone JE. 7615.

OTEL Wtd.—In St. Louis; 40-50 rooms, American plan; modern; full details must be given in answer as to lease and the cost of purchasing furniture and equipment; no brokers; cash. Box M-83, Post-Dispatch.

NEWS AGENCY Wtd.—In small town. Box J-201, Post-Dispatch.

PAPER ROUTE Wtd.—Give details. Box C-191, Post-Dispatch.

ROOMING HOUSES Wtd.—On Forest Park or west; have cash buyers. JE. 0683.

ROOMING HOUSES Wtd.—Have several good cash buyers. FRanklin 1892.

SALES EXECUTIVE—Wtd.; man who is capable of earning $8000 selling popular specialty. Must have past experience, be responsible financially and be able to invest $500. If you are not capable please don't waste your time and ours. Replies confidential. Box C-83, P.-D.

SMALL BUSINESS Wtd.—Will trade $1750 equity in modern brick flat. Box T-248, Post-Dispatch.

STORE Wtd.—With living rooms, for bakery. Call LA. 6745. 2271 Missouri.

We pay cash for second, grocery, hardware, variety, stock. Smith, Kirkwood 9631.

BUSINESS FOR SALE
BUY A BUSINESS

FROM A RELIABLE, DEPENDABLE COMPANY; AVOID MISTAKES; SAVE MONEY. SEE US FOR GOOD BUSINESS INVESTMENTS.

KELLER-SCHUESSLER CO.
BUSINESS ADVISER
4067 S. GRAND RI. 2123

AUTO SALVAGE—Established; large stock; tow truck and equipment; cheap rent; large lot; garage; northeast. Box T-335, Post-Dispatch.

BUY A BUSINESS
Barber Shop, Confectioneries
Groceries, Markets, Taverns, Boarding
ROE BUSINESS SALES CO.
3209 St. Vincent. GR. 1122.

BAKERY—Daily receipts $40 to $75; little competition; $1900; easy payments; living rooms; cheap lease; busy West Florissant.
GUTH, 1206 Goodfellow.

BAKERY—Must sell; another business; buy at your own price and terms. 1016 Olive.

BAKERY—Northwest, rent $55, including 4 rooms, weekly business, $130; price $2000. Box C-38, Post-Dispatch.

BAKERY and building. 3809 Meramec; modern; oil burner. FA. 1922W.

BAKERY—Can do good business; cheap; $600. 4179 Ashland.

BAKERY—3169 Morganford. Good location.

BAKERY—Good location; reasonable; complete fixtures. 3728 Fairview.

BAKERY—Good business location; sacrifice for quick sale. FR. 9330.

BAKERY—Ideal one-man shop; A1 condition. Box M-157, Post-Dispatch.

BAKERY OPENING—Complete wholesale, retail equipment; sacrificed for $3000; easy payments; Missouri.
GUTH, 1206 Goodfellow.

BAKERY ROUTE—Established 10 years; good buy; no dealers. 3608A Goodfellow.

BAKERY—With property; corner Pennsylvania and Keokuk.

BARBER SHOP—A real buy. Call Sunday, 2003 S. Jefferson.

BARBER SHOP—Three white chairs; trade for car. 1439 S. Broadway.

BARBER SHOP—2 chairs. Cheap. RI. 6344.

BARBER SHOP and cleaning shop, reasonable; leaving city. 1716½ Franklin.

BEACH-MOUNTAIN RESORT — Splendid for club; 430 acres; main house, 20 rooms; 20 cottages; beautiful Ozarks; $5000 cash required.
GUTH, 1206 Goodfellow.

BEAUTY SHOP—First-class beauty shop; wonderful location; established 7 years; doing a nice business; modernly equipped; very good reasons for selling; no information given over telephone. Inquire at Ill-Mo Supply Co., 1001 Lucas.

BEAUTY PARLOR—Finest west of Mississippi River; 100 pct. West End location; reasonable; owner retiring, ill health. Box C-41, Post-Dispatch.

BEAUTY SHOP—South; good business district; modern equipment; reasonable due to home conditions. FR. 8971.

BEAUTY SHOP—Established, West End trade; sacrifice. McDonough, 9046 St. Charles rd.

BEAUTY SHOP—Selling on account of sickness. FL. 0870.

BEAUTY SHOP—Reason for selling, moving to Illinois. ATwater 190.

BEAUTY SHOP—West End, $500 monthly business, bargain. Box T-70, P.-D.

BEAUTY SHOP—Sacrifice for quick sale. Call FR. 7969 between 2 and 5.

BEAUTY SHOP—Wellston; small down payment. Box M-285, Post-Dispatch.

BEAUTY SHOP—Ultra modern; 7 booths; West End. Box C-361, Post-Dispatch.

BOARDING HOUSE—Sell or rent, good income; terms. 2347 Whittemore.

CAFE-RESTAURANT — Established 20 years; $4500. Box T-352, Post-Dis.

CAFETERIA—Downtown, $1250 cash. Box T-257, Post-Dispatch.

CIGAR and sandwich stand, office building, owner has other business, $750; terms; half cash.
KELLER-SCHUESSLER, 4067 S. Grand.

CLEANING-DYEING PLANT — Receipts, $7500 year; industrial town, near city; rare opportunity; $4500; terms ½ cash.
KELLER-SCHUESSLER, 4067 S. Grand.

CLEANING-PRESS SHOP—West; good business; will sacrifice. HI. 6714.

CLEANING SHOP—Sacrifice, $75, leaving city. 5408 Wabada, until 4 o'clock.

CLOTHING STORE — Secondhand; will make living; reasonable. 1702 Chouteau.

CONFECTIONERY — Delicatessen; fully equipped; 3 living rooms, bath; near church and school; good income for 3; no agents. 3936 Jennings rd.

CONFECTIONERY-RESTAURANT — Near 2 schools; business district; reasonable. HI. 6578.

CONFECTIONERY — Delicatessen, Kosuth, $700, rent $20, 5 rooms. Box C-47, Post-Dispatch.

CONFECTIONERY, delicatessen; good location; reasonable; no dealers. 728 Academy.

CONFECTIONERY — Good location with living quarters; bargain. 1541 Tamm.

CONFECTIONERY—4478 Natural Bridge, sickness; immediate sale.

CONFECTIONERY—County, rent $10, room, $325. Apply Monday, 4451 Page.

CONFECTIONERY—7628 S. Broadway, see this, all necessary equipment and fixtures, a good business, $1900. RI. 3555.

CONFECTIONERY — Sales $600-$900 month; real moneymaker; $850; will trade for farm.
KELLER-SCHUESSLER, 4067 S. Grand.

CONFECTIONERY—Opposite school; with rooms; bargain, $90; act quick. 1322 Hebert.

CONFECTIONERY—Two living rooms, $25 rent, $250; stock, fixtures included in rent. Box T-350, Post-Dispatch.

CONFECTIONERY—Ownership, 7 years, lovely rooms, bath, only $475. 3663 Bates.

CONFECTIONERY—Corner, well stocked, worth investigation; business street. CO. 9149.

CONFECTIONERY-GROCERY — Room, furniture; rent $15; use of $1500 fixtures; $300; terms. 4906 Easton.

CONFECTIONERY—Near school; intersection of bus line. 4408 Marcus.

CONFECTIONERY—Across from school; 3 living rooms. 2826 Arsenal.

CONFECTIONERY—Well stocked; established; 2 living rooms. 3947 Mosouth.

CONFECTIONERY—1838 S. Thirteenth st.; $400.

CONFECTIONERY — Good location; well stocked; rooms; very cheap. LA. 9504.

CONFECTIONERY—Well stocked; established; 2 living rooms. 4458 St. Louis.

CONFECTIONERY AND TAVERN—Reasonable price. 7111 Michigan.

CONFECTIONERY—Good business. 1025 Ann.

CONFECTIONERY—Good lunch business; across from 2 schools. FR. 9558.

CONFECTIONERY — Living room, good business. Russel's, 2320 N. Union.

CONFECTIONERY—Reasonable for cash; living room. 4843 Easton.

CONFECTIONERY—Good location; rooms; investigate; bargain. Box T-278, P.-D.

CONFECTIONERY — Good corner; living quarters; cheap. 1319 Lynch st.

CONFECTIONERY—Across from factory, 2 rooms, rent $17. 1202 Russell.

DELICATESSEN—Fixtures, display box, unit, fountain, other fixtures; $150. Box J-126, Post-Dispatch.

DELICATESSEN, confectionery, good business; Frigidaire; cheap. Box M-285, Post-Dispatch.

DELICATESSEN—For quick sale, $1200. Call Franklin 9145.

DELICATESSEN — And grocery, with rooms; reasonable. Box H-148, P.-D.

DELICATESSEN — One of best in city; money maker; real buy. MU. 6423.

DELICATESSEN—Doing good business. 4167 N. Newstead.

DO YOU WANT A JEWELRY STORE in California? Then write to Smith, The Jeweler, 214 N. State st., Ukiah, Cal., for full information. I am 77 years old and wish to retire.

DRESSMAKING—Child's dress shop; profitable business; $700.
KELLER-SCHUESSLER, 4067 S. Grand.

DRESS SHOP—Also lingerie and hosiery included. Box C-192, P.-D.

DRUG STORE

Death of owner; widow must sell to close estate; estab. 23 years; no competition; opportunity of a life time; invoice 90c on dollar; see today, 10 to 4; 901 N. Second st., St. Charles, Mo.
KELLER-SCHUESSLER CO.
4067 S. GRAND RI. 2123

DRUG STORE—Prominent West End corner; large prescription trade; liquor opening; modernly equipped; electric refrigeration; inventory price.
GUTH, 1206 Goodfellow.

DRUG STORE—South, in business center, 2 transfer corners, modern; clean stock; real opportunity; established business; price right. Box F-300, Post-Dispatch.

DRUG STORE—Modern, Central Illinois; priced reasonably; poor health. Box T-346, Post-Dispatch.

DRUG STORE—$12,000 stock and fixtures; sacrifice for half; sickness. Box M-85, Post-Dispatch.

DRUG STORE—Neighborhood; fine opportunity for live wire. Box C-31, P.-D.

DRY CLEANING PLANT—Complete; doing good business and getting good prices. Box T-138, Post-Dispatch.

DRY GOODS—Shoes, groceries, meats, in good small Illinois town, 17 miles from St. Louis; family preferred. Write Birger, 1345 Clara. MU. 3106.

DRY GOODS—Sell at invoice; $25 day; northwest; clean; small stock.
KELLER-SCHUESSLER, 4067 S. Grand.

DRY GOODS STORE—Established. 504 Pennsylvania av., East St. Louis.

DRY GOODS—Excellent location; cash. GArfield 9330.

ELECTRICAL APPLIANCE STORE—Valuable contracts; completely equipped; reasonable. Box F-395, Post-Dispatch.

FILLING STATION TO LEASE

Tavern-cottage; on prominent highway junction 66 and 30, at St. Clair, Mo.; gas for sunday trade; owner leaving the state. Only responsible tenant will be considered. See today.
KELLER-SCHUESSLER CO.
4067 S. GRAND RI. 2123

FILLING STATION—Bulk plant; warehouse; 5 storage tanks, 2 meter pumps, electric unloader; private switch; $13 a year railroad lease; on U. S. Highway, St. Louis County; $5950; terms; half cash; balance $50 monthly. Box C-301, Post-Dispatch.

FILLING STATION—Dance floor; living rooms, bath; running water; $1000; Sullivan territory.
GUTH, 1206 Goodfellow.

FILLING STATION — Luncheery, cottage, cabins, valuable city lots; $9500; highway 67, Illinois.
GUTH, 1206 Goodfellow.

FILLING STATION—Acreage; buildings; air-conditioned dance pavilion; $7000; terms; Highway 25, Missouri.
GUTH, 1206 Goodfellow.

FILLING STATION—North St. Louis, good corner, major products, 6 electric pumps, $150 and inventory. Box T-345, Post-Dispatch.

FILLING STATION—Independent, excellent location, inside rack; well equipped; reasonable. Pine Lawn. 5845 Roosevelt.

FILLING STATION — Garage, equipped, reasonable. Pine Lawn. 5845 Roosevelt.

FILLING STATION—Any gasoline desired, good location. 6669 Easton.

FILLING STATION—On account of other business. 900 St. Louis.

FILLING STATION—Super service, $500. Big Bend and Gore, Webster Groves.

FILLING STATION—
4100 S. Broadway.

FLORAL SHOP—North; rent $35; established 10 years; priced right. E. Kuhn Real Estate, 4902 Labadie.

FLORIST SHOP—Business established; a wonderful opportunity for party having some capital. Box T-380, Post-Dis.

FLOWER AND GIFT SHOP—Can make nice living; south; $950.
KELLER-SCHUESSLER, 4067 S. Grand.

FOR SALE, stock, fixtures and building, or will sell stock and fixtures, $1800 and rent building. Mostly groceries and fresh meats; small town, Southeastern Illinois; excellent opportunity for cash business. Selling account health and other business. Box T-391, Post-Dis.

FOR SALE OR EXCHANGE—An excellent tavern and tavern property, including from 1 to 5 acres of land, at Sappington, Mo.; well improved; price reasonable; terms. Phone Swiffen 3631 or see Geo. Pickles Real Estate Agency, Sappington, Mo.

GROCERY-MARKET—Jefferson, $3500. Grocery-market, Hickory, $2000. Grocery-market, county, $2000. Grocery-market, Ivanhoe, $2500. Confectionery and bldg., Sarah, $7000. Hardware store, Jefferson, $3000. Restaurant, Manchester, $500. Confectionery, Easton av., $1000. Delicatessen, south, $1500. Grocery-market building, Elmwood Park, owner retiring, old age, $6000.

E. KUHN REAL ESTATE
4902 LABADIE. RO. 4116.

GROCERY-MARKET—Best $3300 proposition; terms; established trade; choice stock; electrically equipped butcher box; delicatessen case; Northwest.
GUTH, 1206 Goodfellow.

GROCERY-MARKET—Wonderful cash, carry business; large stock; $3000; best colored territory.
GUTH, 1206 Goodfellow.

GROCERY-MARKET—$1000 weekly business; cost $10,000; sacrifice less than half, terms.
BASSKIN, 320 N. GRAND. JE. 3450.

GROCERY-MARKET—South; price $11,000; established 8 years; rent $135; sales $1200 weekly; cash and carry.
E. KUHN REAL ESTATE, 4902 Labadie.

GROCERY AND MEAT MARKET — In growing community, clean, new stock, "Nation-Wide Store," special reasons for selling. Inquire at 919 N. Kirkwood rd., Kirkwood, Mo.

GROCERY AND MEAT MARKET—Reasonable; no competition; wonderful location; electric refrigeration; nice clean stock; leaving city. Box M-297, P.-D.

GROCERY-MEATS—Granite City; established 11 years; good business; sacrifice $1600; terms, ½ cash.
KELLER-SCHUESSLER, 4067 S. Grand.

GROCERY-MEATS — South; no competition; old established business; moneymaker; sell at invoice.
KELLER-SCHUESSLER, 4067 S. Grand.

GROCERY and meat market; good fixtures; clean stock; rent $15; 1 living room; bargain; account of sickness. Call CO. 8931 Sunday.

GROCERY-MEATS—South; small; owner retiring; real opportunity for some one. BASSKIN, 320 N. GRAND. JE. 3450.

GROCERY and market; reasonable rent; clean stock; electric refrigeration; West End. Box C-189, Post-Dispatch.

GROCERY-MARKET—Northwest, rent $50, with 7 rooms, weekly business $275, price $2900. Box C-44, Post-Dis.

GROCERY AND TAVERN—In St. Louis County; must sell; owner ill. Box B-73, Post-Dispatch.

GROCERY-MARKET—North; $1000 weekly; cheap rent; selling account of death. Box C-302, Post-Dispatch.

GROCERY, meat market; equipped with everything modern; all fresh stock; busy corner location. Call FR. 8656 Monday.

GROCERY—Meat; county; sacrifice or will trade. Box C-358, Post-Dispatch.

GROCERY-DELICATESSEN — Good location; reasonable. Box C-194, Post-Dis.

GROCERY-CONFECTIONERY—Good location; cheap rent. 5100 Thomas.

GROCERY-MARKET—Must sell; quick sale, $350. FR. 1154.

GROCERY-MEAT—Good location; clean stock; close estate. Box M-321, P.-D.

GROCERY-DELICATESSEN — In Clayton at 200 S. Hanley rd. CA. 3836M.

GROCERY, MEAT AND VEGETABLE—Good location. Box T-107, Post-Dispatch.

GROCERY, meat market, good location; priced to sell. HI. 9604.

GROCERY—South, good location for meat market; no agents. Box M-286, P.-D.

HAMBURGER—And sandwich shop; industrial neighborhood; reasonable. Information, 3057 Bayard.

HAMBURGER STAND—Sale or trade. 1903 N. Prairie.

HARDWARE—Death forces this sale; established same place 43 years. 1419 Salisbury st.

HAY, CLOTHES, CLEANING, PRESSING AND TAILORING, ESTABLISHED 30 YEARS; CENTRALLY LOCATED; WHOLE OR HALF OR TAKE PARTNER; SACRIFICE; LEAVING CITY. BOX C-395, POST-DISPATCH.

HOTEL—80 ROOMS

In St. Louis commercial district; est. over 30 years; has large bar room; building 5-story brick; steam heat; finest equipped kitchen and dining room; price $15,000 includes building, all equipment and furnishings; terms, $5000 cash, balance on first deed for 5 years at 5%.
Commercial Sales Co.
722 CHESTNUT GAr. 0197.

HOTEL

Opportunity of lifetime; must be sold to close estate 31 rooms, sacrifice $3500; terms, half cash. See for inspection today. Commercial Hotel, St. Clair, Mo.
KELLER-SCHUESSLER CO.
4067 S. GRAND RIv. 2123

HOTEL — 47 rooms, 10 baths, west of Kingshighway; a real money-maker, income $15,706 per year. Can be increased. Building in excellent condition. First time offered for sale.
JOHNSON 4846 GRAVOIS
RI. 2666

ICE CREAM and sandwich shop, excellent transfer corner; sacrifice $350 if sold quick. 4068 St. Louis av.

JEWELRY STORE—Stock and fixtures. Inquire at 4007 Humphrey.

LADIES' READY-TO-WEAR—Established East St. Louis shop; small investment; reason for selling; investigate. 357 Collinsville av.

LACE CURTAIN LAUNDRY — Going to Texas; make offer. Box C-359, P.-D.

LADIES' READY-TO-WEAR STORE—Collinsville av.; good location; reasonable rent. Box T-56, Post-Dispatch.

LAFAYETTE, 1802—10 well furnished; rent $30; sacrifice.

LUNCHROOM — "Dutch Lunch," serving 30 chicken sandwiches daily, 70 on Sunday; sacrifice on account of ill health for $300. LA. 7868.

LUNCH CONCESSION—Thriving in busy bus terminal; clearing $250 month average. Box T-260, Post-Dispatch.

LUNCHROOM—In bus station; rear of parking lot. 6127 Wells.

LUNCHROOM—Cheap or will trade. EC. 8890.

LUNCHROOM—Good business; cheap. Call after 5 p. m., 1042 Russell.

LUNCH—Filling station, residence, real estate in Sunset Park; Highway 66 and 30; Sherman Ridge on 30. Long the state. Only responsible tenant will be considered. See today.
KELLER-SCHUESSLER CO.
4067 S. GRAND RI. 2123

FILLING STATION—Bulk plant; warehouse; 5 storage tanks, 2 meter pumps, electric unloader; private switch; $13 a year railroad lease; on U. S. Highway, St. Louis County; $5950; terms; half cash; balance $50 monthly. Box C-301, Post-Dispatch.

MEAT MARKET—Grocery; electric; cash and carry; good place for butcher. Box M-43, Post-Dispatch.

MERAMEC POULTRY—At Meramec and Louisiana; good reason for selling.

MILLINERY-DRESSES—Established business; include furniture, $375. MU. 0455

PAGE, 42xx—12 rooms, rent $40; 39xx Castleman, 6 rooms; 38xx Page, 10 rooms; 4 furnished and rented, $185; 62xx Wagner, 8 rooms, rent $40, price $170; 44xx Evans, 5 rooms, $100; real buy. 3952 Delmar. FR. 1892.

PHOTO BOOTH—Concession; complete; well-known store in St. Louis. Call CA. 6013, 7:30 to 8 p. m. ask for Leo.

POOL HALL—West End; good location. Box T-361, Post-Dispatch.

POULTRY STORE—Good reasons for selling. Meramec Poultry, 4100 Louisiana.

PACKING PLANT — Complete, modern; trade, sell. Central Label Co., 218 Walnut

PAINT STORE—Fresh stock; fixtures. Box T-355, Post-Dispatch.

REFRIGERATION SALES AND SERVICE—Established business; $2000. KELLER-SCHUESSLER, 4067 S. Grand.

RESTAURANT, HIWAY 66

Famous eating place; filling station; property; large, profitable business; near city.
KELLER-SCHUESSLER CO.
4067 S. GRAND RI. 2123

RESTAURANT-LUNCH ROOM — Down town, serving 600 daily; clearing $200 monthly; will sell inventory stock and fixtures or will trade for income property. Other interests reason for selling. Box T-404, Post-Dispatch.

RESTAURANT — Doing good business; main part of city; owner has other business; sell at loss; terms. 1929 State st., Granite City, Ill.

RESTAURANT—Best in Illinois industrial town near city; $35 day; owner has other business; will sacrifice.
KELLER-SCHUESSLER, 4067 S. Grand.

RESTAURANT — Industrial district; good business block; will make you plenty money.
BASSKIN, 320 N. GRAND. JE. 3450.

RESTAURANT—Fully equipped; growing business; reasonable. Open Sunday. 1615 Park.

RESTAURANT, tavern; good business location. 615 Spruce. Inquire 2355 Albion.

RESTAURANT—Location for tavern; cheap rent; living quarters. 614 S. Vandeventer.

RESTAURANT — Near market; Jewish trade; owner has other business. Box T-72, Post-Dispatch.

RESTAURANT — Guarantee clear profit $150 month; price $900. Information Kanellopoulos, 608 Elm st.

RESTAURANT—For sale. Call Franklin 8399.

RESTAURANT—$50 daily business, rent $30, $1650. Box T-369, Post-Dispatch.

RESTAURANT—In busy district; bargain. 6329 Easton. EV. 9183.

RESTAURANT—Fully equipped, sell equity, make offer. 2515 S. Jefferson.

RESTAURANT—Must see to appreciate; doing nice business. 6907 Fyler.

RESTAURANT—Fully equipped, $100 cash. Apply 3541 Market.

RESTAURANT—Lunchery, Airport; fully equipped; bargain. FL. 1580.

RESTAURANT—Must sell today; will sacrifice. 3208 Park. RI. 2455J.

RESTAURANT—Cash, terms; trade for car; rent $12. 2914 N. 25th.

Roadside Market & Tavern

Desirable location on N. Gbodfellow ave. Bargain. Box B-368, Post-Dispatch.

ROOMING HOUSES

TERMS ARRANGED
36xx Russell—9 rooms; $500.
14xx Park pl.—14 rooms; $500.
40xx Westminster—13 rooms; $450.
43xx Maryland—9 rooms; $675.
49xx Forest Park—13 rooms; $875.
54xx Maple—13 rooms; $1000.
38xx Washington—13 rooms; $750.
42xx Washington—12 rooms; $675.
33xx Park—12 rooms; $550.

KELLER-SCHUESSLER CO.
4067 S. GRAND RIv. 2123

ROOMING HOUSE—15 rooms; 50xx Raymond; all filled; housekeeping; 3 electric refrigeration, $350 down. Apply Monday, 4451 Page.

ROOMING HOUSE—12 rooms, 2 baths; good location; sacrifice; also 7 rooms, 2 baths, heat, hot water, janitor furnished; rent $40. Apply 5086 Page.

ROOMING HOUSE—10 sleeping rooms, 5100 west, rent $40; easy terms, 11 rooms, 4400 west, $350; rent $35; Monday, 4451 Page.

ROOMING and boarding, 11 rooms; ideal home; good income; sacrifice; terms. NE. 1675.

ROOMING HOUSE-RESTAURANT—Money-maker for right person; bears investigation. 5185 Delmar.

ROOMING HOUSE—12 rooms, beautifully furnished; 4-car garage; good income; terms. NE. 1675.

ROOMING HOUSE—16 rooms; well-furnished 2-room suites; 4 baths; terms. NE. 1675.

ROOMING HOUSE—11 rooms, furnished; 2 baths; 2-car garage. 5835 Bartmer.

ROOMING HOUSE—12 rooms; 32xx Park; real buy. 4342 McPherson.

ROOMING HOUSE—12 rooms; good income; newly remodeled. 4301 East page.

ROOMING HOUSE—11 rooms; 42xx Maryland; rent $35. 4342 McPherson.

ROOMING HOUSE—12 rooms, $385; rent $45. 3720 West Pine.

ROOMING HOUSE—3872-Page; 10 rooms, 7 rooms for sale; can rent to buyers. 4

ROOMING HOUSE—18 rooms; filled; rent $40; $500. 4342 McPherson.

ROOMING HOUSE—10 rooms, 4500 west, $300, Monday, 4451 Page.

ROOMING HOUSE—9 rooms; rent $35; price $250. NE. 1675.

ROOMING HOUSE—12 rooms. Call Sunday, 1112A Franklin.

ROOMING HOUSE—128 N. 4th, East St. Louis; owner leaving city.

ROOMING HOUSE—10 rooms, nicely furnished, reasonable. 1808 S. Broadway.

ROOMING and boarding house; 14 rooms; 40xx Forest Park; large income. Inquire 4342 McPherson.

ROOMING HOUSE — 4047 Westminster; $2350; terms; good furniture; leaving city

SALOON — Good location; selling barrel beer a day; cheap. LA. 9504.

SAUSAGE PLANT—Slaughter house, retail store; well equipped; going business; wonderful opportunity. RI. 4098.

SERVICE CAR AND ROUTE—Cheap. Grand 9063.

SERVICE CAR and spot, Delmar. Call evenings, Sunday. EV. 0351.

SERVICE CAR AND ROUTE—Delmar; cheap. RI. 7596R. 127 Horn.

SERVICE CAR DRIVERS, ATTENTION—3 7-passenger cars. 5762 Terry, 24 west.

SHOE REPAIR SHOP—Ideal location; fully equipped; cash or terms. Box T-161, Post-Dispatch.

SHOE REPAIR SHOP—Electric; good location; or rent. 7264 Bruno.

STORE—Antiques, china, glass, bric-a-brac and furniture. 2525 South Broadway.

SUPER MARKET—Doing $150,000 annually; account sickness. Box C-309, P.-D.

TAVERN TO LEASE

Tavern-dining room; dancing, boats, summer resort; lease or sell; Pevely, Mo., 30 miles from city, Highway 61; real money maker; Miller's Club Resort; Highway 61; see today.
KELLER-SCHUESSLER CO.
4067 S. GRAND RI. 2123

TAVERN—And liquor store; $13,500 cash; nothing more to buy; good building, perfect location; good fixtures, complete stock; best established transit and local trade on Route 3, Illinois town; everything going South for health. Box J-344, P.-D.

TAVERN—Full liquor license; established 4 years; low overhead; large stock liquor. Have other business; $1200 cash. CO. 9350 Monday.

TAVERN—Lunch; refrigeration; full license; modern; busy transfer corner; near ball park, show, hotel; $4200 value, sacrifice for cash; sickness. FR. 7187.

TAVERN—South; well stocked, modern equipment, rooms, cheap rent; sales over 3 years; good steady business; price $675; terms, Mr. Roe. GR. 1122.

TAVERN AND LUNCHROOM—Splendid downtown location; for lease or sale; fully equipped; very reasonable; owner has other business. Box C-303, Post-Dis.

TAVERN-GARDEN—Northwest, 5 pct., beer, sales $25 daily, low overhead, real buy, $800; terms. Box T-383, Post-Dis.

TAVERN—Near Clayton. Inquire 315 N. Meramec, Clayton. FA. 7509.

TAVERN—Lunch; 3 shifts; factory trade; reasonable. 2601 S. 39.

TAVERN and eating place, equipped; on highway; a money maker. RI. 2601.

TAVERN—Well-established; fully equipped, also large garden. 6101 Gravois.

TAVERN—Live spot. Box C-33, Post-Dispatch.

TAVERN — Electric refrigeration; established. 3903 Meramec. RI. 9349.

TAVERN—5 per cent beer; living quarters. Call Monday; sickness. 3502 Fair.

TAVERN—2923 Mt. Pleasant, formerly Neosho.

TAVERN—Reasonable.

TAVERN, N. Broadway; 4100 N. Broadway; well stocked; $1500; terms.

TOURIST CAMP—Cabins, restaurant, six rooms, living quarters, directly on highway U. S. 65; electricity, water, 14 acres, very reasonable. Mrs. Chas. Sayers, Leslie, Ark.

TWO 3c to 5l stores, out of town, in 2 different A1 locations; will sell both or separately, retiring from business. Box J-377, Post-Dispatch.

UNIFORM MANUFACTURING — Established, well paying, stand strict investigation, Hedges property, $2300. Box T-171, Post-Dispatch.

VENDING MACHINE ROUTE—Sacrifice $90. FR. 0481 after 5 Monday.

EXCLUSIVE and modernistic men's furnishing store located in Missouri town of 20,000 population. Doing $3000 monthly; rent $40 per month. Will sacrifice stock, fixtures and business for $2500 for immediate sale. Must leave city. Write Box J-389, Post-Dispatch.

POULTRY, BIRDS

POULTRY AND BIRDS WANTED

CANARIES Wtd.—All kinds, for cash, also parokeets, parrots, from everywhere. Visit or write Pet Shops, 3161 Olive.

CANARIES Wtd.—Singers and females; hurry here; all saleable cage pets have; quick pay; Shaw's Pet Shop, 3107 Olive.

CANARIES—All kinds, cash. FR. 8050. 4105 Easton; high prices.

CANARIES Wtd.—Males, females, mated pairs; any age. FR. 8014.

CANARIES Wtd.—Males, females, mated pairs; any age. FR. 8014.

POULTRY & BIRDS FOR SALE

Baby Chicks for Sale

CHICKS, $2.90 Per 100

Leghorn cockerels, light assorted as hatched $3.40; heavy assorted $4.40 at hatchery; add 50 cents a hundred for shipping, all popular breeds at bargain prices. Started chicks from 1 to 4 weeks old; sexed pullets and cockerels, ducklings, baby turkeys; we ship anywhere. Free list.

BROODERS WHOLESALE

All styles and makes; also starting finishing batteries. New and used. Time payments.
Heidel, 3940 N. Market, NE. 2375

READ THIS

Baby Chicks (not sexed), $3.90 per 100
Blood Tested—No Cripples—No Culls (Mail Orders Accepted)
We have thousands of Chicks on hand practically every day in the week. "DUCKLINGS AT LOWEST PRICES." Brooders, all kinds and sizes, $4.75 up. Feeders or Water Troughs, 10c and up
Chick Butter Milk Mash
$2.45 per 100 pounds.
Free 100-Page Poultry Supply Catalogue
Open Sunday Till 2 P. M.
Atlas Feed and Seed Co.
2645-51 Cheutesu Av. FRospect 7849

BABY CHICKS!!

Best pure bred Reds, Rocks and White Wyandottes; good chicks that live and grow; we handle no re-shipped chicks nor culls; simple efficient wire-bottom 50-chick capacity starting brooders for 50 cents.
HALLOCK HATCHERY, 1422 McCausland

MID-WEEK CHICK SPECIAL
Tuesday, Wednesday and Thursday only we offer 7500 exhibition and production bred chicks as low as $2.75 per 100; also low prices on ducklings and turkeys. Illmo, 6th and Converse, East St. Louis, Ill.

BABY CHICKS—TURKEYS—DUCKS. Guineas; 26 different breeds; any variety you wish; finest pure-bred quality only; all high production bred; better grades, no junk; we hatch all our chicks; CUSTOM HATCHING; every brooder and battery brooder on market at a saving; poultry equipment of every description; feeds, remedies, supplies.
O K HATCHERY, Kirkwood, Mo.
Kirkwood 1655.

BABY CHICKS — White leghorns from flock consistently bred from large eggs; from hens 2 and 3 years old, which make strong, healthy chicks; white, buff and barred rocks, R. I. Reds, new Hampshire and brahmas; efficiency 50-chick size electric brooder, 75 cents; also started chicks; Cochrane Hatchery, 3150 Sutton av., Maplewood. Hiland 1184.

BABY CHICKS—Healthy, quick growing, special bred for broilers. Brockmeier Hatchery, Edwardsville, Ill. Phone 365.



FIDO IS GOING HOME

He had been lost—and a Post-Dispatch Lost Ad brought the telephone call to "Come and get your dog." Post-Dispatch Lost Ads bring answers.

POULTRY & BIRDS FOR SALE

Baby Chicks For Sale

BABY CHICKS—U. S. approved blood tested; rocks, whites and barred rock. W. Lagerman, 3343 Illinois ave.

S. W. D. CHICKS—All year, Missouri Breeding Farm, 633 McKinley, at loop. RI. 1263W.

CHICKS—Book your orders for future delivery; get your chicks when you want them; all popular varieties, blood tested. CHERRY-HILTKE BABY CHICK CO., 3001 N. Broadway, Claremont 8969.

CHICKS—S. W. D



Remodel Redecorate MODERNIZE Your HOME Repaint Repair



MISCELLANEOUS FOR SALE

WE GIVE AND REDEEM EAGLE STAMPS

HOT-WATER HEATER AT 50% SAVINGS



Our special constructed Dome-Top Water Heater will guarantee you always from 40 to 500 gallons of hot water per hour at less than ½ your present cost.

Limited Quantity

40-Gal Per Hour — **$5.45**



52-INCH STEEL SINKS — Slightly imperfect. Acid resisting — **$9.95**

60-INCH APRON SINK—Fittings slightly extra. $17 value. **$12.95**

CLOSET OUTFIT With Oak or Mahogany Seat **$11.95**

THRIFT HARDWARE & SUPPLY CO.

Trade in Your Old Plumbing Fixtures

MAIL ORDERS FREE PARKING — 4556 EASTON AVE. THE WHITE BUILDING — FOREST 6220 WE DELIVER

OPEN FRI. AND SAT. EVENINGS TILL 9 P. M.

MISCELLANEOUS FOR SALE

GUARANTEED 1ST QUALITY FIXTURES

NEVER BEFORE at THIS LOW PRICE



$150.00 Value. 3-Piece Bathroom Outfit—most superb quality obtainable; in white. Complete with chrome fixtures. Colors slightly higher — **$84.75**

TRADE IN YOUR OLD PLUMBING FIXTURES

KOPMAN BROS. 2014 FRANKLIN AVE. GARFIELD 8227

WE GUARANTEE ALL MERCHANDISE

MISCELLANEOUS FOR SALE

QUALITY PRODUCTS CO.

PAINT MANUFACTURERS

Our St. Louis Store — Phone GArfield 3639

1012 S. FOURTH ST. (NEAR 4th & CHOUTEAU)

East St. Louis, Ill., Store, 10th & Brady Ave., EAst 9307

FROM OUR FACTORY TO YOU AT THESE LOW PRICES!

GOLD BOND HOUSE PAINT

Lead-Zinc-Linseed Oil House Paint—Made in our own factory. We use pure carbonated lead-zinc oxide and dryer—the same as you would mix it by hand, only we use powerful, modern machinery to make our paints. Compare our Gold Bond House Paint with the highest-priced paints on the market. Then use it for satisfactory results. OUR FACTORY-TO-YOU PRICES mean savings to you. With what you save you can buy a good brush or save the difference. White and 20 colors. Per gallon — **$2.10**

PAINT NOW!

SPECIAL 4-HOUR VARNISH

GENUINE TUNG OIL, PHENO-FORMALDEHYDE RESIN—Ideal for floors, linoleums, porch and lawn furniture. Dries with a hard, durable glass-like finish. Per gallon — **$1.95**

BLACK SCREEN ENAMEL—An excellent enamel to prolong the life of your screens. 1 to 4 gallon lots, 65c per gallon. In 5-gallon kits, per gallon — **59c**

CERTIFIED FLOOR, PORCH AND DECK ENAMEL—$3 value. Hard, glossy granite-like finish, for inside or outside; waterproof; will not scratch or mar. Per gallon — **$1.95**

ASBESTOS ROOF COATING—Fiber, asphalt. Guaranteed. 5-gallon can. Each — **$1.09**

Plastic Cement, 55-lb. can — $1.89
Mill-End House Paint, per gal., as low as $1c
Flat Wall Paint, per gal., as low as $1.05
Red Brick Paint, per gal., as low as $1.10
Interior Enamel, white and colors, per gal. $1.40
Gloss Paint, per gal. — $1.30

FREE CITY-WIDE DELIVERY

NO. 78 FLAT PAINT

White and colors. Why pay more for flat paint. See ours. Dead flats, eggshells, flats, whichever you require. Beautiful flats at FACTORY-TO-YOU prices. Per gallon — **$1.55**

DECORATIVE TUNG OIL ENAMEL

Here is another factory-to-you value. A hard drying, High Gloss Porcelainlike Enamel; washable. One coat covers. White and colors. Per gallon — **$1.95**

100% PURE QUALITY DUTCH WHITE LEAD—None purer can be made. None better at any price. Per 100-lb. keg — **$9.50**

100% Pure Raw LINSEED OIL 83c Gallon | Destructively Distilled TURPENTINE 100% Pure, 48c

Cash and Carry—BRING CANS—OURS EXTRA

OUT-OF-TOWN PEOPLE, WRITE FOR CATALOGUE. WE SHIP ANYWHERE

WALL PAPER FOR SALE

MORE FOR YOUR MONEY AT SEARS

SEARS THRILLER WALLPAPER

For Monday and Tuesday



Enough to Paper Side Walls of a 11'x12' Room

(5 Double Rolls)

25c

- A 1938 PATTERN
- "COLOR-PERFECT"
- SEMI-TRIMMED

Price Does Not Include State Sales Tax

SEARS, ROEBUCK AND CO.

North: KINGSHIGHWAY and EASTON — Free Parking Lot

Community Stores: 4017 W. Florissant, 7265 Manchester — In E. St. Louis, Ill. 301 Collinsville Ave.

South: GRAND BLVD. Near GRAVOIS — Free Parking Lot

MISCELLANEOUS FOR SALE

Modernize Your Home Under New F H A

NO DOWN PAYMENT—Up to 5 years to pay

Plumbing, Heating, Hardware, Paint, Air Conditioning

We take care of all details concerning full job, including material and labor



CABINET SINK — A complete Cabinet Sink, 2 compartments and all fittings to floor — **$26.75**

Laundry Tubs, 2 part — $10.75
Septic Tank; steel; 200 gallons — $17.50
Extension Ladders, new — 30c ft.
Electric Water System, new, automatic — $31.75

HOUSE PAINT Special $2 Value. **$1.49** Gal. — WHITE LEAD 100 Lbs. 1st quality **$9.50**

HOT-WATER HEATERS — KEROSENE, $16.50 COAL, $5.50 — GAS, $4.90 GASOLINE, $11.75

FREE PARKING — 1121 CHESTNUT ST. — **INDEPENDENT** Plumbing and Heating Supply **CO.** — Phone GArfield 2324

Our Showroom Will Convince You

SEND FOR FREE CATALOGUE

MACHINERY FOR SALE

MOTORS FOR ALL PURPOSES. HORNBECK & HARDIE ELEC. CO., 1913 WASHINGTON AV.

MOTORS—Sell or rent; all sizes; new and used; wiring, repairing and installing. Acme Electric Co., 221 Market st.

MOTORS FOR ALL PURPOSES. HORNBECK & HARDIE ELEC. CO., 1913 WASHINGTON AV.

¾ TO 100 h. p., a. c. d. c., all makes, sizes, bought, sold, repaired. ST. LOUIS ELECTRIC CO., 718 N. 18th.

MOTORS—A. c. d. c., ¼ to 5 h. p.; rewounds; exchanged. Standard, FR. 5370.

NEW and used half, one and two sack concrete mixers, air compressors, hoists, rock drills, pumps, concrete buggies, wheelbarrows for sale or rent cheap. The Geo. F. Smith Co., 3343 Franklin av. JEfferson 0383, 9388.

OIL ENGINES—Light plants, compressors, coal mines, clubs, quarry equipment, elevators. Anderson, 5516 Maple. FO. 7720.

PAINT SPRAY OUTFIT—Complete; new; quart gun; bargain. 3737 St. Ferdinand.

PAINT SPRAY OUTFIT—$50 value, for $15, complete. 4440 Chippewa.

PRESS—10x15 C. P., type, cabinet, stone, etc, $250. 4123 S. Compton.

PRINTING OUTFIT—C. & P. press, 10x15; utility cutter and pipe, complete $150. 2700 S. Third.

PRINTING PRESS—C. & P., 8x13; paper cutters, 23-in., 30-in. 1601 Market.

READ HIGH SPEED MIXER—Champion auto dough brake, reasonable. See Bakery, Sullivan, Mo.

ST. LOUIS' largest stock used machine shop, woodworking and sheet metal machinery, trades, terms. McDONALD MACHINERY CO. 1531 N. Broadway — CE. 9360

SCALES—Factory, platform and counters. 3305 S. Broadway. LAclede 8751.

SHOE REPAIR OUTFIT—Finishing machine, etc.; very cheap. Bensinger's, 1007 Market st.

SHOW CASES—Grinders; fans, glass doors, compressors, vises. 1411 S. Broadway.

SHOVEL—Gas; half yard; reasonable. Box F-164, Post-Dispatch.

SOUTH BEND LATHE—13-inch swing; no dealers. 3203 Chippewa.

AIR COMPRESSORS—Electric hoists; 3 stamping presses; electric motors; rock crushers; hammer mills; steam boilers; large stock iron working machinery. WM. C. JOHNSON & SON'S MACHY. CO., 1211 Hadley. CEntral 1727.

TINNER'S EQUIPMENT—Brake folder, roller extension ladders, equipped. 3517 N. Twenty-second after 1 p. m.

WALL PAPER and paint very reasonable. Sophir, 4555 Easton.

WE BUY, rent, sell, trade all kinds of construction equipment. Joseph Keal Tractor & Equipment Co., 1510 N. 13th st., St. Louis, Mo. Phone CEntral 8025.

WRITE Dept. A-1 for 1938 net price catalogue of new and reconditioned power transmission equipment—Tenscher Pulley & Belting Co., St. Louis, Mo.

MACHINERY FOR SALE

Power Block Motor Exchange

7½ h. p., 3-ph., $45; 2 h. p., 1-ph., $35; ½ h. p., $12; 1-3 h. p., $6 and $8. Others $2 up.

1310 S. Compton. PR. 9419. CO. 2569M

MEYERS ELECTRIC MOTOR SHOP, 5861 EASTON AV. EV. 4418. Motors repaired, bought, sold. Paint spray outfits. Airplane fans of all kinds.

BROWN MACHINERY CO.

Sell, buy, exchange machine tools, woodwork machinery, tinners' tools; new, used. 2323 N. 9th. CEntral 8559.

AIR COMPRESSORS—Motors, tanks; all sizes; garage equipment bought, sold, exchanged. 2661 Gravois.

AIR COMPRESSOR—Rebuilt; visible and meter pumps. 723 S. Sarah.

AIR COMPRESSOR—Twin, with motor; $22.50. 1118 S. Taylor.

AIR COMPRESSORS — Filling station pumps, motor. 5647 Wabada. EV. 3037.

AIR COMPRESSORS—Electric drills, body sander, garage equipment. 907 Market.

BELT-SANDER—6-inch; Boice crane, 60-inch; table; 1 h.-p. motor; bargain. GRand 2075.

BOILERS—Vertical, in stock, from 1½ to 35 h. p.; 1 used cast iron boiler, and 1 firebox type boiler; special boilers built to order. John Nooter Boiler Works Co., 1400 S. Second st., St. Louis, Mo.

BOILER—100 h. p. 100-lb. pressure firebox type, fittings, shaker grates, stack. C. E. HOOTMAN, 705 Olive.

BRAKES, shears, folders, formers, spot welder; low prices. 2323 N. 9th st.

CIRCLE SAW—10-in., and 6-in. jointer, both on steel stand with ¾ h. p. motor. Municipal, 2311 Franklin. GA. 9003.

C AND P—10x15 press; Horton clutch and motor. RI. 8932J.

DELTA-BOICE—Crane; woodworking machines; low price; old models traded in. Brown, 2323 N. Ninth st.

COMPRESSOR—Curtis, V-405, 1 h. p., 4.3 cu. ft. per minute. 1726 Lafayette.

DREDGING PUMP—10" suction, manganese impeller, etc. Schoellhorn-Albrecht Machine Co., 721 N. Second st., St. Louis, Mo.

DREDGING PUMP—10" successor manganese impeller, etc. SCHOELLHORN-ALBRECHT MACH. CO., 721 N. 2d.

DRILL GRINDER—"New Yankee" bench type, $15. Acme, 221 Market st.

DRY CLEANING—Late model synthetic unit; pressing machines; steam irons and hat equipment. Hargraves, 3129A Shenandoah.

10-H. P. STOVER-DIESEL ENGINE—1-15 K. V. A. 220-volt, 3-phase A. C. generator and V-belt drive; all in good condition. Bay Milling Co., Bay, Mo.

EVINRUDE Lawn-Boy power lawn moder, 18" cut, $87.50 and $110; we demonstrate; new 1936 model, $75; 1937, $88; used lawn mowers from $30 up; Thor electric tools, drills, buffers, sanders, new and used. Schneider Sales & Service Inc., 4919 S. Kingshighway.

GASOLINE ENGINE — 3 H. P. 723 S. SARAH.

HOME WORKSHOP—Power tools. See display, Lang Saw Co., 1009 N. Broadway.

JOINTER—12-in., double spindle shaper; 12-in. floor sander, Schorr, 1601 Market.

LATHE—9-in., 13-in.; tinner's brake, square shears. Schorr, 1601 Market.

LATHE—Lodge & Shipley, 16"x6'. Box C-157, Post-Dispatch.

LATHE—30-inch, 12-foot bed, taper attachments. 4915 S. Kingshighway.

McCORMACK-DEERING hay baler; like new. John Schlecht, Fenton, Mo.

MACHINE TOOLS—Pumps, engines, air compressors, etc. JOHN RAMMING MACHINE CO., 308 S. First st.

MOTOR—3-h. p., 3-phase G. E., 1 11-16x 16 ft. line shaft with 3 hangers, pulleys, ½ ton chain block. 3518A Hartford.

MOTOR—20 h.-p., G. E., 1140 r. p. m., 3-phase; good condition; cheap. 2949 Pestalozzi. FRospect 0609.

MOTORS—¼ to 20 h. p.; a. c. or d. c.; we trade; reasonable.; motor repairing. Superior Electric, 3305 S. Broadway.

MOTORS—Sell or rent; all sizes; new and used; wiring, repairing and installing. Acme Electric Co., 221 Market st.

MISCELLANEOUS FOR SALE

GARAGE HARDWARE

For 3-door openings up to 9 ft. Garage Hardware Set — **$3.89**

For 3-door round the corner Garage Door Hardware Set — **$5.50**

HILL BEHAN—6 STORES

6500 Page Blvd.

We Ship Anywhere. Freight Added. Phone PArkview 1000

Lumber for Every Purpose

MURIATIC ACID

IN YOUR CONTAINER, 5 GALLONS — **$1.85**

HILL BEHAN—6 STORES

6500 Page Blvd.

We Ship Anywhere. Freight Added. Phone PArkview 1000

Lumber for Every Purpose

Clothesline Posts

With Cap and 2 Hooks—9 Feet Long

Garden Hose—All Rubber

25 Feet, with Standard Couplings, 98c

RECONDITIONED PIPE & FITTINGS For Railings, Fences, Etc.

Air Hose—¼"—4c Foot

Goldstein-Schwartz

1305 N. BROADWAY, GARFIELD 1505

USED Plumbing and Heating Supplies GUARANTEED

Closet Outfits SAVE 50%

Factory Close-Outs— **$10.95** Less Seat

USED BATH TUBS, A-1 Condition, as low as — **$6.95**

SALVAGE WRECKING & SUPPLY CO. 4563 Easton Ave. — FO. 6220

SPRING SALE SPECIAL!

Electrical Supplies

3¼-in. Blk Octagon Boxes, Each	6c
Fuse Plugs	9c
Box of 5	6c
Porcelain Nail Knobs Per Hundred	$1.35
Bakelite Switch Plates Per gang	6c
Single Receptacles Each	6c
Duplex Receptacles Each	7c
Brass Key Sockets Each	10c
14 RC Wire, Black or White 100 lineal feet	60c
14-2 Wire Cable, 100 lineal feet	$2.64

HILL BEHAN—6 STORES

6500 Page Blvd.

We Ship Anywhere. Freight Added. Phone PArkview 1000

Lumber for Every Purpose

SPRING SALE SPECIAL!

Screen Doors

Dowel reinforced joints. Large variety of designs.

⅛-inch thick, wired with 12-mesh Galvanized screen cloth, as low as — **$1.49**

1½-inch thick, wired with 14-mesh galvanized screen cloth, as low as — **$2.69**

1½-inch thick, wired with 16-mesh bronze screen cloth, as low as — **$3.39**

HILL BEHAN—6 STORES

6500 Page Blvd.

We Ship Anywhere. Freight Added. Phone PArkview 1000

Lumber for Every Purpose

CLUBHOUSE SPECIALS

½" Insulation Board; 4' wide, 6 to 10-ft. long	$3.80
C sq. ft.	.01½
1x4 No. 1 Y. P. Flooring, lin. ft.	50c
Mortise Inside Lock Set, Metal Knob	16c
2x4x8 No. 1 Yellow Pine Studs, ea.	$1.39
Outside Paint, good quality, gal.	$9.50
White Lead, 100 per cent pure, per 100 lbs.	49c
Turpentine, your container, gal.	90c
Raw Linseed Oil, your container	

HILL BEHAN—6 STORES

6500 Page Blvd.

We Ship Anywhere. Freight Added. Phone PArkview 1000

Lumber for Every Purpose

BUILDING MATERIAL

For Sale

LUMBER — All dimensions, doors, windows; cheap. 2530 S. 11th. FR. 9998.

LUMBER, brick, sheeting, 2x12-20 ft. Rothenhoffer Wrecking Co., 4000 Clayton

PINE FLOOR, 6-in. w., 24x42 ft.; almost new. Call Fortunate, FO. 3742.

RED CEDAR round posts, sawed square; Dentist, 8212A N. Broadway.

SHORT LENGTH—2x4 and 2x6, $15 per thousand; boards, $10 and $15 per thousand; old sash, 50c up; 14-ft. 2x4, 24c each. Davis, 6619 Olive St. rd.

STRUCTURAL IRON — And pipe; used beams, angles, plates, etc.; iron for all purposes; complete stock. A. B. SHANFELD IRON CO., 1530 CONVERSE. BRIDGE 6831.

USED brick, delivered; soft brick, $5.50 per M; hard brick, $7.50 per M. FR. 0458.

WALL BOARD—New, special, 2½c sq. ft. BEFFA WRECKING & SUPPLY CO., 1240 N. Jefferson. CE. 3220-3221.

WINDOWS—6 steel bar sash, unglazed casement windows, standard size with screens; still in crate. 3145 Keokuk.

CLOTHING WANTED

WE BUY sell men's clothing, tools, shotguns, rifles, trunks. RICH, 903 Market. Auto calls. CE. 6334.

HIGH CASH Prices for Men's Suits, Pants, Shoes, Ladies' Clothing. CAbany 5206. Auto Calls.

GOOD PRICES—Ladies, men's clothing. Hyman's, 3154 Easton, JE. 3529.

CLOTHING FOR SALE

LADY'S dresses and coats, size 20; shoes, 7½AA; man's overcoat, 42. EV. 6676.

MEN'S SUITS—38-40; practically new. 4928 Lotus. FOrest 5199.

SUIT—Gray, never worn; lady's, 14; cost $29, sell $10. 314 Clara, Apt. 104.

FANS FOR SALE

FANS

Pedestal, ceiling, oscillating, standard makes; new and rebuilt; real bargains. BENSINGER'S, 1007 Market bl.

AIRPLANE FAN, $10. Blades, 95c. Guards, $1.80. Bases, $3. Aalco Supply, 1418 Franklin; GA. 6491.

FURNACES WANTED

FURNACES Wtd.—Hot-water, hot-air and steam; all sizes. Schoenbart, 4371 Laclede. Phone JEfferson 2906.

HORSES AND VEHICLES

Wanted

SADDLE HORSES Wtd.—Several; suitable for Ozark resort. Mr. White, 2710 Washington.

For Sale

ART BRITTON, located 5 miles west of Kingshighway on Gravois rd., has just received a carload of horses, mares, mules; several matched teams, also several gaited saddle horses.

COLT—3 years old; rides; pony, spotted; gentle. 9001 Natural Bridge.

GOOD TEAM of horses; young; reasonable price. 5134 Daggett.

DOUBLE HARNESS — Used; riding saddles, bridles, collars. 4057 Chouteau.

DOUBLE HARNESS—New, $17; used, $9 a set; collars. 2031 Market.

20 HEAD horses, 2 to 7 years, fresh from country; horses $30 up. 2216 Biddle.

HARNESS—Farm wagons, mowers, cultivators, plows, harrows, disc. 4224 Evans.

HORSES—And mules, last of season close out, cheap; also wagons and harness. D. Scheinbein, Robertson, Mo., 2½ miles north Olive St. rd., on U. S. 66, Dorsett rd., Maryland Heights. AV. 6004.

HORSE—Beautiful thoroughbreds, and equipment, eligible to race; sacrifice, $175. Johnson, opposite Grant Farm, Gravois rd.

HORSES—Mares, $35 up, wagons, all kinds. 1318 N. 22d.

MARES, HORSES, MULES, FRESH COWS, $40 up; harness. GUMBO STOCK FARM, Olive Street Rd. at Gumbo, Mo.

MARE HORSE—Work or riding. 3222 N. 20th.

MARES—Horses, double harness, saddles, bridles, riding horses. 927 Ann.

MATCHED TEAM—Horse and mare, good workers, suitable any purpose. 5589 Wells.

MULES—Team, $95; horses and mares. 9200 Bellefontaine rd.

NEW, used harness, saddles, collars, sizes 15 to 24 inch. 1317 N. Broadway.

PONY CARTS—2, also second-hand truck bodies, FO. 2356. 4736 Easton.

SADDLE MARE—3-year-old spotted; very gentle; with western saddle; will sell outfit cheap. 6551 Smiley, 1 block south Arsenal.

SADDLE HORSE—Gentle; bridle and saddle, $70; pony cart and harness. 1908 N. 10th st.

SADDLE HORSE—Gaited, $95. 4801 Oleatha. FL. 0722.

SADDLE HORSE—Chestnut, 5-gaited, 2524 Ada, Jennings.

SADDLE MARE—Black, 6 years old, gentle. EV. 6854.

SADDLE HORSE—Very gentle, cheap. 6301 Bertholdi, rear.

SEVERAL RIDING SADDLES — Sets of harness and harness makers shop outfit. LA. 5550.

SHETLAND PONIES—1 and 2-year-olds, broke and unbroke. 3864 Bamberger, FR. 7403.

TEAM of work horses; good pullers; must sell; $95. 6551 Smiley, 1 block south Arsenal.

HORSES AND VEHICLES

For Sale

TEAM large mules, horses, mares and double harness. 1908 N. 10th st.

WORK HORSE—For sale reasonable. 4323 N. 20th. CO. 9111.

MACHINERY WANTED

WANTED—MACHINERY.

One 3000 to 4000 cubic feet per minute blower, 5-lb. pressure, equipped with electric motor and V-belt drive, or without motor and drive; give price, specifications and location. Box J-399, Post-Dis.

ALL KINDS of machinery, motors and salvage bought and plants wanted, to dismantle. Holtzman Machinery & Salvage Co., 3109 N. Broadway. CE. 2662.

ALL TOOLS, motors, machinery, bought. Segal, 907 Market. GA. 7897.

ALL types machinery, tools, motors bought. Municipal, 2311 Franklin. GA. 9003.

HOIST Wtd.—For construction work; must carry 500 lbs. to 3d floor. Box N-95, Post-Dispatch.

USED Miehle Vertical wanted for cash; give factory number; state condition and full particulars. Box J-398, Post-Dis.

ALL kinds machinery, tools, motors, wanted Schorr, 1601 Market. GA. 8937.

WANTED—Small water pump, motor-driven. Box T-249, Post-Dispatch.

MACHINERY FOR RENT

MOTORS RENTED — Repairing. National Electric Service Co., 209 Washington.

MACHINERY FOR SALE

Power Block Motor Exchange

7½ h. p., 3-ph., $45; 2 h. p., 1-ph., $35; ½ h. p., $12; 1-3 h. p., $6 and $8. Others $2 up.

1310 S. Compton. PR. 9419. CO. 2569M

MEYERS ELECTRIC MOTOR SHOP, 5861 EASTON AV. EV. 4418. Motors repaired, bought, sold. Paint spray outfits. Airplane fans of all kinds.

BROWN MACHINERY CO.

Sell, buy, exchange machine tools, woodwork machinery, tinners' tools; new, used. 2323 N. 9th. CEntral 8559.

AIR COMPRESSORS—Motors, tanks; all sizes; garage equipment bought, sold, exchanged. 2661 Gravois.

AIR COMPRESSOR—Rebuilt; visible and meter pumps. 723 S. Sarah.

AIR COMPRESSOR—Twin, with motor; $22.50. 1118 S. Taylor.

AIR COMPRESSORS — Filling station pumps, motor. 5647 Wabada. EV. 3037.

AIR COMPRESSORS—Electric drills, body sander, garage equipment. 907 Market.

BELT-SANDER—6-inch; Boice crane, 60-inch; table; 1 h.-p. motor; bargain. GRand 2075.

BOILERS—Vertical, in stock, from 1½ to 35 h. p.; 1 used cast iron boiler, and 1 firebox type boiler; special boilers built to order. John Nooter Boiler Works Co., 1400 S. Second st., St. Louis, Mo.

BOILER—100 h. p. 100-lb. pressure firebox type, fittings, shaker grates, stack. C. E. HOOTMAN, 705 Olive.

BRAKES, shears, folders, formers, spot welder; low prices. 2323 N. 9th st.

CIRCLE SAW—10-in., and 6-in. jointer, both on steel stand with ¾ h. p. motor. Municipal, 2311 Franklin. GA. 9003.

C AND P—10x15 press; Horton clutch and motor. RI. 8932J.

DELTA-BOICE—Crane; woodworking machines; low price; old models traded in. Brown, 2323 N. Ninth st.

COMPRESSOR—Curtis, V-405, 1 h. p., 4.3 cu. ft. per minute. 1726 Lafayette.

DREDGING PUMP—10" suction, manganese impeller, etc. Schoellhorn-Albrecht Machine Co., 721 N. Second st., St. Louis, Mo.

DREDGING PUMP—10" successor manganese impeller, etc. SCHOELLHORN-ALBRECHT MACH. CO., 721 N. 2d.

DRILL GRINDER—"New Yankee" bench type, $15. Acme, 221 Market st.

DRY CLEANING—Late model synthetic unit; pressing machines; steam irons and hat equipment. Hargraves, 3129A Shenandoah.

10-H. P. STOVER-DIESEL ENGINE—1-15 K. V. A. 220-volt, 3-phase A. C. generator and V-belt drive; all in good condition. Bay Milling Co., Bay, Mo.

EVINRUDE Lawn-Boy power lawn moder, 18" cut, $87.50 and $110; we demonstrate; new 1936 model, $75; 1937, $88; used lawn mowers from $30 up; Thor electric tools, drills, buffers, sanders, new and used. Schneider Sales & Service Inc., 4919 S. Kingshighway.

GASOLINE ENGINE — 3 H. P. 723 S. SARAH.

HOME WORKSHOP—Power tools. See display, Lang Saw Co., 1009 N. Broadway.

JOINTER—12-in., double spindle shaper; 12-in. floor sander, Schorr, 1601 Market.

LATHE—9-in., 13-in.; tinner's brake, square shears. Schorr, 1601 Market.

LATHE—Lodge & Shipley, 16"x6'. Box C-157, Post-Dispatch.

LATHE—30-inch, 12-foot bed, taper attachments. 4915 S. Kingshighway.

McCORMACK-DEERING hay baler; like new. John Schlecht, Fenton, Mo.

MACHINE TOOLS—Pumps, engines, air compressors, etc. JOHN RAMMING MACHINE CO., 308 S. First st.

MOTOR—3-h. p., 3-phase G. E., 1 11-16x 16 ft. line shaft with 3 hangers, pulleys, ½ ton chain block. 3518A Hartford.

MOTOR—20 h.-p., G. E., 1140 r. p. m., 3-phase; good condition; cheap. 2949 Pestalozzi. FRospect 0609.

MOTORS—¼ to 20 h. p.; a. c. or d. c.; we trade; reasonable.; motor repairing. Superior Electric, 3305 S. Broadway.

MOTORS—Sell or rent; all sizes; new and used; wiring, repairing and installing. Acme Electric Co., 221 Market st.

MISCELLANEOUS WANTED

HOT-WATER HEATER Wtd.—Coal burning; also tank. 4960 Washington.

GARAGE — Portable; scrap iron, metal. CE. 4636.

PHYSICIAN and surgical instruments wanted; must be in good condition. Box M-120, Post-Dispatch.

POPCORN MACHINE Wtd.—Must be good, no junk. 4960 Washington.

STEEL WORK BENCHES Wtd.—Used. CH. 1525.

TENT Wtd.—20x40; tables, chairs, knives and forks, plates, pepper and salt shakers. Call EVergreen 3544.

TRUNK Wtd.—Small, wardrobe; state price. Box T-162, Post-Dispatch.

WANT old stock of cigarettes and tobacco. Box J-115, Post-Dispatch.

WANTED—500 used bath tubs; highest prices paid. FO. 6230.

MISCELLANEOUS FOR SALE

900 AIRDROME SEATS

Ideal for ball park; A1 condition. NATIONAL CHAIR, 301 S. 1st. CE. 0166

ANGLE IRON—Pipe, I-beams, radiation. Acme, 6500 Easton. EV. 3930.

ARCOLA HEATERS — Radiators, tanks, boilers, furnaces, motors, bandsaw, pumps, carpet, marble, pipe; bargain. 3635 Laclede.

ASHPITS—Galvanized, corrugated. American Iron Co., 6189 Minerva, MU. 6522.

ASHPITS—Guaranteed reinforced concrete. Beasen, 3825 St. Louis. JE. 5141.

AUTO PARTS BINS—Steel; 18 sections; used; in good condition; bargain. BENSINGER, 1007 MARKET.

AWNING—20½-foot, crank type, practically new. 5320 Macklind. FL. 9786.

BAG DUSTER—Complete with AC motor; good condition. 3432 Lindell.

BASEBALL SUITS — Samples, 5-piece, $2.95; closing out sample tennis rackets. Amer. Spt. Goods, 2621 Olive st.

ONE 5-foot bath tub; one 52-inch kitchen sink; one vitreous closet outfit. 5520 Minnesota.

BATHTUB — Pedestal lavatory; kitchen sink; water heater; tanks. 3635 Laclede.

KEWANA BOILER—20M radiation; pipes and radiators; real bargain. JE. 2671.

PEANUT MACHINES—50; bargain. 204 Bellerive.

BICYCLE—Child's, 20-in.; electric fireless cooker, complete; reasonable. EV. 1495.

BOILERS

WATER AND STEAM—ALL SIZES

ALSO RADIATORS—ALL GUARANTEED

WOLFF PIPE AND IRON CO. 120 TYLER — CEntral 5150.

MISCELLANEOUS FOR SALE

MOTOR AND TRACTOR OILS

Notice, garage and filling station operators, we have low prices on all grades of motor oil, tractor oils and grease. Motor oils as low as 16c per gal. in drum lots. Pennsylvania oil as low as 30c per gal., drum lots. Motor oils in sealed 1-quart cans and less than drums, slightly higher.

QUALITY PRODUCTS CO.

1012 S. 4th 4th & Chouteau — GA. 3639 — 10th & Brady Ave. East St. Louis, Ill. Write or ask for catalogue. Mail Orders.

MURPHY BEDS—4, cheap. CA. 0810.

PAINT—High-grade house, all colors, 90c. Soil-Madden R. E., 616 S. 7th. CH. 7341.

PANAMA BLOCKS—Late style; front dents; cheap. 5204 Page.

PAPER HANGING TOOLS—Complete set, reasonable, good quality. FR. 5451.

NEW **PIPE** USED

New and Used Valves and Fittings. Clothesline Posts Aluminum Painted.

NAT. AGRUSS PIPE & RDWR. CO. 703 S. Broadway. GA. 3825.

CENTRAL PIPE & SUPPLY SECONDHAND PIPE

Radiators, building iron, angle beams, reinforcing rods, belts, fittings, all kinds; tanks, motors, machinery. 2109 N. BROADWAY. CHestnut 9125.

PIPE — For any purpose, new and used, all sizes, and fittings; very low prices; big savings. St. Louis Iron & Supply, 1533 Clark. GArfield 4220.

PLAY HOUSE—8x8 including porch; reasonable. 4102 Margaretta.

PLAYHOUSE—4x15 Red Bud av. Porch screens; electric.

PLUMBING—Do my own work; reasonable, CO. 3200. Wheeler, 4536 De Soto.

POOL TABLE—Full size Brunswick; in good condition. GR. 4996.

POWER LAWN MOWERS—New Jacobsen, gear-driven, also large assortment used power mowers; reasonable. Chas. G. Kruckmeyer M. and F. Co., 6119 Minerva. MU. 7250.

POWER LAWN MOWERS—MILBRADT All sizes and types, also good used and rebuilt motors. MILBRADT MFG. CO. 2410 N. 10th. CE. 7082.

MISCELLANEOUS FOR SALE

CUT-RATE ROOFING PRICES

Guaranteed perfect! No seconds!

1-ply, 75c roll; 3-ply, $1.50 roll.
Heavy slate-surfaced, $1.49 roll.
Heavy hexagon shingles, $3.49 per sq.
Odd lot roofing shingles, $2.50 per sq.
4-hr. enamel, all colors, $1.60 gal.
House paint, special, 98c gal.
Rock wool insulation, 66c bag.
L. J. Ross Co., 2301 Chouteau. CE. 4003

ROOFING—1-PLY, 89c

Bronze screen wire, 6c ft.; screen doors, 1¼ in. thick, $2.19; interior gloss white, $1.39 gal.; flat wall paint, white, $1.19 gal.; floor enamel, $1.49 gal.; gray enamel, 89c gal.; outside paint, 89c gal.; rubber hose, 1 braid, 50 ft., $2.29. 1901 N. Grand.

ROOFING PAPER—50 lbs. slate, $1.35. Soil-Madden R. E., 616 S. 7th, CH. 7341.

ROOFING KETTLE—Rubber tired, oil burner, $75. 5385 Easton, Marshall.

SCALE—Standard electric; cost $340; good as new; cheap. FR. 9199.

SCREEN DOORS—Windows, 80, 100, $40; lawn mowers. 1506 N. Taylor.

SEWER PIPE—Soil pipe and fittings; new; bargain. Independent, 1119 Chestnut.

SHEETING REMNANTS, tarpaulin, painters' drip cloths. Cerf Bag, 400 Barton.

SHOTGUNS—Rifles; unredeemed; musical instruments. Performers, 1701 Market.

SHOTGUN—16-gauge; rifle, scope sight; very good. RI. 0176.

STABLE MANURE—John Schlecht, Fenton, Mo.

STOKERS—New and used, $18 up. 2820 Locust.

USED STRUCTURAL STEEL

FOR BUILDING PURPOSES

I-BEAMS, ANGLES, CHANNELS, RODS, PIPE — Reconditioned and Guaranteed

FOR ALL USES. ALSO FITTINGS.

TANKS, BOILERS, RADIATORS, ETC.

OUR PRICES AND SERVICE SATISFY

WOLFF PIPE & IRON CO.

120 TYLER — CE. 5150

WE MAKE OUR OWN PAINTS.

Best house paint, special colors, gal., $2.50; our specials, per gal.: Gloss paint, $1.30; interior enamel, $1.40; varnish stain, $1.30; floor paint, $1.40; interior varnish, $1.25; outside spar, $2.25; barn paint, 85c; pure turpentine, 45c; linseed oil, 83c; our own compound white lead, 100 pounds, $8. We deliver.

MECHANICS' PAINTS CO. 715 FRANKLIN. GARFIELD 6830.

TARPAULINE—6x8, heavy, waterproofed; eyelets, $1.98; other sizes; low prices. LE ROY TENT CO., 3438 S. Grand.

THEATER CHAIRS—1000; veneer, with leatherette seats; 60 cents each. NE. 0506.

STORE AND OFFICE FIXTURES

Wanted

SOOTHE Wtd.—5, for tavern; good condition; cash. FR. 9277.

MEAT and grocery fixtures wanted; rent, lease or will buy if priced right. Box C-19, Post-Dispatch.

OFFICE PARTITIONING Wtd.—And office furniture. CE. 2745.

For Sale

NEW or USED

OFFICE FURNITURE & EQUIPMENT

LARGEST STOCK IN CITY

JORDAN & SCHEID CO.

S. E. Cor. 7th and Market. CE. 4343

ADDING MACHINES—Burroughs Calculator, Comptometer, Elliott Fisher Carde-vertiser, Underwood typewriter, Remington portable, Emerson fans, checkwriter, Kardex cabinet; bargains; today. EV. 4979.

ALL KINDS of fixtures for grocery, butcher, tavern, ready-to-wear, restaurant, hamburger, drug store, office, or any kind of business. Cash or terms; new or used. Plans and specifications furnished. Meiman Fixture, 818 N. 7th.

BAKERY SUPPLIES—1½-bagrel Peerless bread machine and 2-h. p. motor and equipment; good condition; cheap. Joe Faes, Hermann, Mo.

BAKERY DOUGH MIXER — Bargain. George, 1644 Olive, Granite City, Ill.

BAKERY FIXTURES — Oven, coal, gas cake mixers, bread racks. 1900 Locust.

BARBER SHOP OUTFIT—2 complete outfits; with back bar, washstands, porcelain hydraulic chairs; in nice condition; very low price. BENSINGER'S, 1007 Market.

BURROUGHS BOOKKEEPING MACHINE —435 S. 7th. CHestnut 3164.

BUTCHERS and GROCERS

Complete line of new and used electric display cases, coolers, scales, registers, slicers, grinders, etc. STERN FIXTURE CO., 700 DELMAR

BUTCHER DISPLAY BOXES—2,

SUNDAY, MAY 1, 1938.



OR SALE

EY AT SEARS

For Monday and Tuesday

R

LLPAPER

Enough to Paper Side Walls of a 1'x12' Room

(5 Double Rolls)

25c

ate Sales Tax

CK AND CO.

South GRAND BLVD. Near GRAVOIS Free Parking Lot

TURES FOR SALE

EQUIPMENT

ectric Refrigerators

received a carload of commercial erators with Frigidaire compres- brand-new, just slightly discolored smoke, at about ½ regular prices. bargains.

Used Cash Registers

onal, Burroughs and Remington s; 500 to choose from at from of their cost; for any kind of busi- guaranteed for one year; rebuilt; ditioned; real values.

ffice Equipment and Business Machines

large selection new and used desks, bles, chairs, bookcases, metal files, Kardex cabinets, safes and safe cabi- ets, adding machines.

Equipment and Fixtures for Every Business Terms

ger's ET ST. LOUIS

Beer Equipment

FIXTURES, solid oak, excellent con- on. 4263 Natural Bridge or call MU. 6.

Front and back, 12 ft., new; bal- 2402 North and South bl., Brent d.

ERNISTIC BAR AND COOLER — EAP. CALL CO. 8520R.

ES, chairs and chrome furniture, OUND CITY, 1928 FRANKLIN

RN CHAIRS—Angle iron, with wood- upholstered seats. 3308 S. Broadway. 8751.

RN FIXTURES—Used, 40 sets to se- ; low prices. 1900 Locust.

RN FIXTURES—Complete; all or arate; dealers invited. 1530 S. 8th.

RN TABLES and stools; steel work d. 903 Chouteau.

Commercial Refrigeration

LE COOLER and refrigerator suitable small restaurant. Superior Elec., 3306 Broadway. LA. 9751.

E TANK—6x6x14 ft., containing 00 ft. pipe; excellent condition; bar- n. C. E. HOOTMAN, 705 Olive.

ING OUT refrigeration department; mmercial cases, units and cabinets office. 3826 Market.

—Compressors, units for counter or ; guaranteed. Dependable Refrig- tor Co., Missouri and Pestalozzi.

RESSOR with condenser, 5 horse- ; rebuilt and guaranteed in con- ; $50. Semple, WY. 0206.

AY CASE—6-ft., new compressor; g terms. 3547 Arsenal.

IDAIRE—Icebox units, motors, coils, inets, beer, soda, fish, bakery, meat zers, coolers, ice cream cabinets, etc.; every purpose; largest stock in west; sold, repaired, exchanged; aranteed; dealers write; we also ctric R. Sales, 919 Chouteau. CE.4626.

MAN refrigerated butcher's display , 14-ft., complete with unit, chest trade for smaller. 1435 Franklin.

INATOR—Double door; 16 cu. ft. cial; just the thing for restaurant tore; real buy, 1633 S. Broadway.

LTY beer cooler; 2 faucets; ice Cheap. 4339 Warne av.

IGERATOR service on all commer- makes. Superior, 3308 S. Broad- . LAclede 8751.

Office Appliances

OUGHS—17 bank bookkeeping ma- nes and binders; slightly used; bar- . CE. 4140.

ADDING MACHINES

TOMETERS—Rent $7.50 month up Main, Commercial Bldg. MA. 4584.

TYPEWRITERS

RENTALS LOW RATE

ALIZE LATEST MODEL MACHINES

TCHER TYPEWRITER COMPANY 0843 806 PINE ST.

ILT—And used typewriters, $15 up ing, repairing, all makes, reasonable erts Typewriter Service. 722 Century G. 5564.

RWOOD and Royal typewriters; p model, $23.75; free pick-up, st. Louis rentals, 3 months, $5. W. Co., 718 Pine. MAin 1162.

NG MACHINES—All makes; new used; $25-$135. 8t. Louis T. W. 718 Pine. MA. 1162.

RWOOD—Standard, like new, fine condition; reasonable. 5183 Cas- .

WRITERS, adding machines, cal- rs, fans, Kardex, Cardvertiser; e- EVergreen 4979.

WRITER—And adding machine. 41 .

WRITERS rented, 3 months, $3. T. W. Co., 1525 Olive. GA. 1220.

WRITERS RENTED—3 months, $6. Louis Co., 718 Pine. MA. 1165.

RWOOD standard, $27.50; portable Rentals; latest models. National Locust. GA. 3344.

3 months, $5; all makes, $10 up. lington, Inc., 203 N. 10th. GA. 1000.

3 months, $5; apply on purchase. DDSTOCK, 214 N. 6th. GA. 0661.

Marriage Licenses Births Recorded Burial Permits

MARRIAGE LICENSES.

Harry A. Belmes — Webster Groves
Betty Halperin — 5786 Kingsbury
John Lawrence Kellogg — 4555A S. Compton
Dorothy L. Bradley — 3725A Arkansas
Carl Crnko — 2701 S. 9th
Margaret Choate — 2703 S. 9th
August Francis Lampen — 3668 Blaine
Elsie H. Rahn — 2127 S. Jefferson
Willie Toles Brewington — 2918 Delmar
Bernice Branch — 1516 Wash
Clarence Harold Buah — East St. Louis
Anna Jean Carter — East St. Louis
Louis Glassman — 1600A Picker
Nettie Brooks — 1522 S. 11th
Addison Sanderson — 2829 Sheridan
Bessie Jones — 4204 Maffitt
Ed. Ward — 3047 Cass
Mrs. Ruth Primm — 4322 West Belle
Orville Feagans — 5179 Kensington
Ola Anderson — 1321 Sublette
Lyman L. Easley — Rochester, Ill
Mrs. Frances M. Eckert — Kankakee, Ill
Thomas H. Hostler — 2624 Washington
Mrs. Ina M. Thomas — 3848 Lincoln
Arnold Schainker — Kansas City
Molly Kraskover — 7202 Lyndover
Hudson Graham — 4479A Finney
Leola Mosley — 4236AW Finney
Calvin James — 3032 Bell
Rosie Randolph — 3529 Cozens
Louis C. Saur — 2114 College
Marie L. Siekman — 2114 College
Fred Franceschi — 2127 Cooper
Mary Berra — 5227 Wilson
Raymond Walker — 4186 Enright
Mary Coleman — 4186 Enright
Robert E. Kilgore — 3527 Cass
Claire Louise Mach — 230 N. Boyle
Joseph Cardwell Faigle — 1727A Longfellow
Ora Virginia Crew — 1905 Rutger
Albert Cargle — St. Louis
Mrs. Lillian Woolley — Marion Roe Hotel
John Grubbs — 3737 Laclede
Bernice Church — 2850 Accomac
Dave H. Walton — 3928 Potomac
Nelle Rupp — 5899 Clemens
Sylvester Stenum — 4583 Forest Park
Mildred Gallegher — 2239 Oregon
Really Outlaw — 3334 La Salle
Sarah Salvage — 3141 Rutger
Howard E. Rauscher — 2206 Hebert
Delores L. Burgdorf — 2924 Glasgow
Clifford J. Woodrow — Chicago
Mrs. Grace Johnson — 2510 N. Spring
Eugene McGlaughlin — 220 Lami
Helen Brooks — 1522 S. 11th
James W. Bryant — Du Quoin, Ill
Mrs. Mazy E. Alvis — Du Quoin, Ill
Frank Todaro — 3943 N. 21st
Madelyn Petrilla — 3112A Easton
Hugh Smith — 4430 Page
Catherine Toney — 4749 Vernon
Judge C. Ham — Collinsville
Rosa Louise Veteto — East St. Louis
Jerold Kenneth Bruce — 7230 Nottingham
Elizabeth Charlotte Siesel — 3014 Pennsylvania
Leo W. Reynolds — 4326 Wilcox
Anna M. Becker — 4326 Wilcox
Arthur V. Cook — 1118 S. 8th
Frances Marie Jackson — 1118 S. 8th
Joseph Congemo — 1615 Helen
Josephine Spano — 1613 Helen
Herman W. Webers — 1805 S. 18th
Lillian L. Nauert — 2851 Mount Pleasant
Roy W. Anderson — St. Louis
Nelle C. Vorce — 1234 Bayard
Joseph Markiewicz — 7505 Pennsylvania
Catherine Modrozie — 2607 S. 3d
Frank Daniel La Monte — Chicago
Agnes Luella Sinks — Chicago
Russell Thorp — Vandalia, Ill
Stella Hammon — Vandalia, Ill
William W. Van Cleave — 8332 Delmar
Catherine L. Streiff — 5957 Cates
James Edward Whitworth — 4225 Race Course
Edith Evelyn Hewell — 8019 Pontaic
James David — 2737 Walnut
Victoria Lockett — East St. Louis
Cecil L. Crews — St. Louis
Lucille G. Potter — 5964 Kennerly
Louis Schimpfle — 7513 Michigan
Betty I. Bosch — 4444 Delor
Henry C. Gassmann — 2135 Gravois
Rose F. Brown — 6322 Wells
Wesley A. Custer — 4479 Wilson
Hazel C. Turse — 4130 Botanical

At Clayton.

Onymphos Duncan — 2711A Gamble
Valsia Allen — Webster Groves
Harold Koch — Marthasville, Mo
Mildred Dielmann — Creve Coeur
Francis Druhe — Glencoe
Mildred Alexander — Glencoe
Ervin Bacon — Doniphan, Mo
Minnie M. Howard — Madison
Bertram Laramie — Normandy
Lillian Snider — 3926 Kennerly
Rosa Barbour, 49, 3954 Finney.
Louis G. Oliaan, 61, Chase Hotel.
Maud Wintergerst, 57, 4331 Ashland.
William H. Flottmann, 75, 2116 E. Fair.
Frederick Eigenbrod, 85, 4338 Warne.
Rachel Fisher, 86, Mozelle, Mo.
George Humm, 52, 4200 Osceola.
Mary E. Norris, 78, 4449A Delmar.
Adalbert Najbart, 70, 2833 Mt. Pleasant.
Josephine Hopkins, 2 months, 2123A O'Fallon.

GIRLS.

A. and E. DeFrancesco, 1833 Benton.
J. and E. Owen, 5022 Elenore.
F. and L. Henningfeld, 2304 Farrar.
E. and S. Nuelle, 5220 Highland.
A. and D. Marienfeld, 3885 Humphrey.
W. and V. Williams, 2005 Lynch.
J. and W. Gether, 2020 Penrose.
A. and R. Roberts, 4943 Palm.
T. J. and E. Webb, 2612 St. Vincent.

BURIAL PERMITS.

Frank Johnson, 67, 6041 Enright.
Mary C. Bowman, 74, 4431 S. Broadway.
Daisy M. West, 11, 3109 Cass.
Arthur Felkel, 43, 3215 Cherokee.
Imes Maloney, 82, 4216 W. Lexington.
Blondina Cobb, 80, 539 Clara.
Emma Lanfersieck, 60, 4339 Giano.
Katherine Schrage, 68, 4592A Pope.
Harrie S. Coe, 57, 273 Piaza dr.
Charles Kane, 69, 213 S. 3d.
Jessie Barnes, 72, 5861 Cates.
Sallie Lewis, 68, 5200 Waterman.
Carl Johnson, 5 months, 2717 Walnut.
Sam McCloud, 43, 1227 N. 10th.
Katherine Ruth, 71, 1409 N. 12th.
Joseph Berry, 67, 5 Clark.
Milton Johnson, 48, 203 S. Ewing.
Ed Mathenson, 58, 5800 Arsenal.
George Jasper, 72, Swan House.
Walter Coleman, 40, 2651 Bernard.
Rachel Reber, 70, 2643A Gravois.
Elizabeth Herter, 53, Medora, Ill.
Peter Zimmer, 63, 1320 S. 3d.
Pauline Walczyniski, 72, 1315 Sarsfield.
Mary Green, 26, 661 Leston.
Paul Novack, 70, 4237 Connecticut.
Rosa Barbour, 49, 3954 Finney.
Louis G. Oliaan, 61, Chase Hotel.
Maud Wintergerst, 57, 4331 Ashland.
William H. Flottmann, 75, 2116 E. Fair.
Frederick Eigenbrod, 85, 4338 Warne.
Rachel Fisher, 86, Mozelle, Mo.
George Humm, 52, 4200 Osceola.
Mary E. Norris, 78, 4449A Delmar.
Adalbert Najbart, 70, 2833 Mt. Pleasant.
Josephine Hopkins, 2 months, 2123A O'Fallon.

BIRTHS RECORDED.

(If a birth does not appear in this column within two weeks, the Health Department asks that parents request physician to send a report to the Bureau of Vital Statistics, 10 Municipal Courts Building.)

BOYS:

B. and O. Reynolds, 3003A Magazine.
R. and E. Voss, 3871 Wyoming.
H. and A. Goss, 3459 Wisconsin.
A. and A. Sexton, 4319A Walsh.
A. and E. Rustige, 6205A Virginia.
A. and H. Reed, 5233 Raymond.
E. and L. Petri, 2632 Oregon.
H. and A. Dengler, 3525 Oregon.
A. and A. Bell, 4144A Nebraska.
G. and A. Laird, 7003 Minnesota.
E. and E. Rucker, 3531 Mallinckrodt.
A. and F. Riggio, 1469 Laurel.
R. and K. Gilmore, 1137 Hornsby.
R. and L. Pogue, 1437 Grattan.
W. and M. Wilson, 1248 Goodfellow.
D. and L. Schneider, 3514 N. 11th.

GIRLS.

A. and E. DeFrancesco, 1833 Benton.
J. and E. Owen, 5022 Elenore.
F. and L. Henningfeld, 2304 Farrar.
E. and S. Nuelle, 5220 Highland.
A. and D. Marienfeld, 3885 Humphrey.
W. and V. Williams, 2005 Lynch.
J. and W. Gether, 2020 Penrose.
A. and R. Roberts, 4943 Palm.
T. J. and E. Webb, 2612 St. Vincent.

BURIAL PERMITS.

Frank Johnson, 67, 6041 Enright.
Mary C. Bowman, 74, 4431 S. Broadway.
Daisy M. West, 11, 3109 Cass.
Arthur Felkel, 43, 3215 Cherokee.
Imes Maloney, 82, 4216 W. Lexington.
Blondina Cobb, 80, 539 Clara.
Emma Lanfersieck, 60, 4339 Giano.
Katherine Schrage, 68, 4592A Pope.
Harrie S. Coe, 57, 273 Piaza dr.
Charles Kane, 69, 213 S. 3d.
Jessie Barnes, 72, 5861 Cates.
Sallie Lewis, 68, 5200 Waterman.
Carl Johnson, 5 months, 2717 Walnut.
Sam McCloud, 43, 1227 N. 10th.
Katherine Ruth, 71, 1409 N. 12th.
Joseph Berry, 67, 5 Clark.
Milton Johnson, 48, 203 S. Ewing.
Ed Mathenson, 58, 5800 Arsenal.
George Jasper, 72, Swan House.
Walter Coleman, 40, 2651 Bernard.
Rachel Reber, 70, 2643A Gravois.
Elizabeth Herter, 53, Medora, Ill.
Peter Zimmer, 63, 1320 S. 3d.
Pauline Walczyniski, 72, 1315 Sarsfield.
Mary Green, 26, 661 Leston.
Paul Novack, 70, 4237 Connecticut.
Rosa Barbour, 49, 3954 Finney.
Louis G. Oliaan, 61, Chase Hotel.
Maud Wintergerst, 57, 4331 Ashland.
William H. Flottmann, 75, 2116 E. Fair.
Frederick Eigenbrod, 85, 4338 Warne.
Rachel Fisher, 86, Mozelle, Mo.
George Humm, 52, 4200 Osceola.
Mary E. Norris, 78, 4449A Delmar.
Adalbert Najbart, 70, 2833 Mt. Pleasant.
Josephine Hopkins, 2 months, 2123A O'Fallon.

GIRLS.

Tom Walters, 58, 2207 Chestnut.
James O'Neal, 65, 5800 Arsenal.
John Osby, 66, 2207 Chestnut.
Calvin Tarpley, 56, 2207 Chestnut.
George Parker, 73, 819 Market.
William Bautz, 62, 116 N. Broadway.
Gilbert Walker, 66, 410 N. Levee.
Julia Brachtendorf, 66, 613 Courtois.
James T. Wightman, 71, 2654A Keokuk.
Unknown white man, 65, unknown.

FUNERAL DIRECTORS



The Robert J. Ambruster Pre-Arranged Funeral Plan

BRIEFLY, it is to relieve your dependents of the perplexities attending the details of your funeral, and to limit the expenses according to your best judgment.

The intermingling of anxiety with sorrow is avoided, and unnecessary expenditures, suggested even in a friendly way, are precluded.

It is, in the extremity, a beneficence.

ROBERT J. AMBRUSTER • FUNERAL DIRECTORS
CLAYTON ROAD AT CONCORDIA LANE — CABANY 2522

North

A. KRON UNDERTAKING CO.
2707 N. GRAND — FR. 0209

LEIDNER FUNERAL DIRECTORS
CH. 1654 — 2223 St. Louis — CE. 3698

CULLINANE BROS.
1710 N. GRAND. — FRANKLIN 1192.

WM. F. PASCHEDAG — Chapel Service, 2825 N. Grand. FR. 2142-4743.

EDWARD F. HOWARD & SONS, 4213 ST. LOUIS. — COLFAX 8490.

Northwest

STROOT & CARROLL, 4600 Natural Bridge. — Colfax 0341.

JOSEPH J. QUINN, 1389 Union. — FOrest 7547.

South

Peetz FUNERAL HOME
LAFAYETTE AT LONGFELLOW BLVD. — GRand 7100

John L. Ziegenhein & Sons. FUNERAL DIRECTORS
7027 GRAVOIS — FLANDERS 2600

WACKER-HELDERLE UND. CO. WE EMPLOY ONLY UNION ORGANISTS, EMBALMERS AND CHAUFFEURS. Chapel — Chapel
3634 Gravois. — 2333 S. Broadway.
PARKING LOT IN REAR OF CHAPEL.
LA. 7575. — LA. 3634. — GRand 2116-17

ALBERT TRAUBE
Off. Schumacher Und. Co., 3013 Meramec — Res. Dixon 6291
RIverside 1158

ZIEGENHEIN BROS.
2623 Cherokee — PR. 0218

West

CHARLES J. KRON
FUNERAL HOME, INC.
4911 WASHINGTON — ROsedale 1884

FLORISTS

Funeral Sprays, $1.49 Up. Baskets, $3 Up. NETTIE'S FLOWER GARDEN, 3801 S. GRAND. — GR. 7400.

FUNERAL SPRAYS—$1.50 up; baskets, wreaths, $3 up. The Flower Mart, 4144 S. Grand, Riverside 4146.

CEMETERIES

Be Prepared . . .
SELECT YOUR LOT NOW
OAK GROVE CEMETERY—MAUSOLEUM
ST. CHARLES ROAD at CARSON ROAD

NON-SECTARIAN
$5 and up per month buys a 6-grave lot with perpetual care in St. Louis'
MOST BEAUTIFUL CEMETERY
SUNSET BURIAL PARK
ON GRAVOIS ROAD

MEMORIAL PARK CEMETERY is highest ground near St. Louis; beautiful view of city skyline; nobody should be buried in low, wet ground; "What Everyone Should Know About Cemeteries" mailed free on request. EVergreen 2111.

CREMATORIES

VALHALLA
CREMATORY, MAUSOLEUM, CEMETERY
7600 ST. CHARLES RD. — CAbany 4900.

CEMETERY LOTS

Wanted

CRYPT Wtd.—Single, Oak Grove; cash; location. Box T-6, Post-Dispatch.

For Sale

TWO FINE CRYPTS—Oak Grove Cemetery; Masonic section; reasonable. Box T-79, Post-Dispatch.

CRYPTS—2; beautiful Mt. Hope Mausoleum; big sacrifice; owner leaving city. Box C-227, Post-Dispatch.

CRYPT—Oak Grove; private owner; bargain. Phone RO. 8928.

CEMETERY LOT — Ideal location, Park Lawn, 7734 Olive.

MEMORIAL PARK—6-grave, Section 5; make offer; must sell. Hiland 2127.

SUNSET MEMORIAL — 6-grave, reasonable. Section 7, Lot 2. Hiland 8630.

12-GRAVE; Oak Grove sacrifice. Inquire Belka Studio, 4776 Plover.

MOUNT HOPE CEMETERY — 6-grave sacrifice; price $60. KI. 1746.

SUNSET BURIAL PARK—12 graves, Section 9; 30% off. 1921A Penn.

TWO HILL LOTS — Lake Charles; half price. PA. 3805W, mornings.

OAK GROVE—6-grave; well located; bargain; $200. PA. 5070.

CRYPTS—2; choice; Oak Grove Mausoleum. 5028 Arlington. MU. 7366.

VALHALLA—3-grave lot, beautiful section, very reasonable. 5030 Enright.

Post-Dispatch Want Ads Sell Used Cars and Real Estate

243 Births, 223 Deaths in Week.

There were 243 births and 223 deaths reported in St. Louis last week. Eighteen persons died of pneumonia, 10 of tuberculosis and 10 of violent causes. Two deaths were attributed to automobiles.

DEATHS

ALCOTT, KATHERYN ELIZABETH
ALTHEIMER, BENJAMIN
AMBROSE, BROTHER MICHAEL
BARTELS, FRED
BAUDENDISTEL, ANSELM
BERRY, EMMA
BOCKSTRUCK, MINNIE
BOECK, J. EDWARD
BRENNAN, MARGARET
CHOEN, HENRY T.
DE BOER, MINNIE S.
DIECKMANN, LOUISE
EICHENBERGER, HERMAN
FANTER, CHARLOTTE
FELKEL, ARTHUR W. SR.
FRIEL, ROSE
GILDEHAUS, KATHERINE
GRANT, THOMAS J.
HENDRY, VIRGINIA F.
HEINZELMANN, ANNA
HOFMANN, MARY
HOMANN, LENA
JOHNSON, FRANK
KEILING, SOPHIE
KLOPFER, FREDERICK D.
KRUMM, JOHN CHRISTIAN
LANDZETTEL, EMMA
LASKOWITZ, EMMA
LITSCH-RICKERT, ELIZABETH
LOWES, HENRY J.
McGILL, GEORGE
MAY, FRED D.
NAJBART (NEIBERT), ADALBERT
NOACK, PAUL
O'MARA, MARY
PHILIPP, (CROSBY) ALPIN
RENGEL, WILLIAM J.
ROUX, LOUIS V.
RUHLAND, BERTHA G.
SCHLEUSNER, ERNST
SIEVERT, MAUD E.
SPRENGER, ELIZABETH
SPROSS, FRED
WINSCHER (WUENSCHER), WILLIAM CASPER
YOUNG, WALTER J.
YOUNG, JAMES R.

ALCOTT, KATHERYN ELIZABETH (nee Littell) — Of Festus, Mo., Fri., April 29, 1938, beloved wife of the late Richard Alcott, dear mother of Mrs. Harriot De Laney, Mrs. Kathryn Beck, Mrs. Florence De Cru and Richard, Joseph F., Dr. George B., Edward and Walter C. Alcott, and our dear grandmother, great-grandmother and aunt, age 79 years.

Funeral Mon., May 2, 2 p. m., Festus Christian Church. Interment Festus, Mo.

ALTHEIMER, BENJAMIN — At New York City, Sat., April 30, 1938, in his 89th year, relict of the late Jennie Eisenstadt Altheimer, beloved father of Mrs. Arthur Weil of New York.

Services at Mount Sinai Cemetery, Tues., May 3, 3 p. m.

AMBROSE, BROTHER MICHAEL—Of La Salle Institute, Glencoe, Mo., Sat., April 30, 1938, p. m., teacher at Christian Brothers' College, St. Louis, 1886 and 1887.

Funeral at La Salle Institute, Glencoe, Tues., May 3, 9:30 a. m.

BARTELS, FRED—Suddenly, Fri., April 29, 1938, 10:30 p. m., our dear uncle.

Funeral from Schnur Funeral Home, 3125 Lafayette av., Mon., May 2, 1:30 p. m.

BAUDENDISTEL, ANSELM—Thurs., April 28, 1938, 9:20 p. m., relict of the late Lena Baudendistel (nee Ramspott), dear father of Erna Willer, dear brother, brother-in-law, grandfather and uncle, in his 81st year.

Funeral from Schumacher Funeral Home, 3013 Meramec, Mon., May 2, 1:30 p. m., to new St. Marcus Cemetery.

BERRY, EMMA—S. Geyer rd., Kirkwood, entered into rest April 30, 1938, 6:10 a. m., dear wife of John Berry, mother of Blanche Wood, Dorothy Fenimore, Helen Berry, Woodrow and Wilson Berry, our dear sister, aunt and grandmother.

Funeral Mon., 2 p. m., from Bopp Kirkwood Chapel. Interment Oak Hill Cemetery.

BOCKSTRUCK, MINNIE (nee Bohle) — 1424 Wright st., entered into rest Sat., April 30, 1938, 2:10 a. m., beloved wife of August W. Bockstruck, our dear aunt, cousin and sister-in-law.

Funeral Mon., May 2, 2 p. m., from Goodhart & Goodhart Funeral Home, 2228 St. Louis av., to Zion Cemetery.

BOECK, J. EDWARD—Of Cleveland, O., entered into rest April 28, 1938, 11 p. m., dear husband of Ella Boeck, nee Feould, dear brother of Mrs. L. C. White, Novato, Cal., brother-in-law of Mrs. E. H. Ackerman, the late Mrs. J. H. Fulgham and Arnold Feould and uncle.

Remains Truth Center Mortuary, 4024 Lindell bl. Services Mon., May 2, 2 p. m. Interment College Hill Cemetery, Lebanon, Ill. Cleveland and New York papers please copy.

BRENNAN, MARGARET—April 28, 1938, daughter of the late James and Johanna Brennan, sister of the late Michael, Richard and Patrick Brennan and Mrs. Mary Johnson.

Funeral from the Robt. J. Ambruster Mortuary, Clayton road at Concordia lane, Mon., 8:30 a. m., to Visitation Church. Interment Calvary Cemetery.

CHOEN, HENRY T.—3533 N. Grand bl., entered into rest Sat., April 30, 1938, beloved husband of Marie A. Choen (nee Enk), dear brother of Mrs. Walter E. Bewoster, Charles, Mrs. John Polsin and Mrs. Gordon Whitling, our dear brother-in-law and uncle.

Funeral Tues., May 3, 2:30 p. m., from W. A. Stock Funeral Home, Grand and Florissant.

DE BOER, MINNIE S. (nee Alderson)—3514 Cambridge av., Maplewood, April 28, 1938, beloved wife of J. J. De Boer, dear mother of James J. De Boer, our dear mother-in-law, sister and aunt.

Funeral from Parker Chapel, 15 W. Lockwood bl., Webster Groves, Sun., May 1, 1938, 2:30 p. m. Interment Mount Lebanon Cemetery.

DEATHS

LANDZETTEL, EMMA — Sat., April 30, 1938, widow of Lawrence Landzettel, dear mother of Harry, Alberta, Olive and Edna Landzettel, dear sister of Otilie Bergesch and dear mother-in-law.

Funeral from residence, 7115 Pershing, Mon., May 2, 2 p. m. Interment Bellefontaine Cemetery.

LASKOWITZ, EMMA (nee Kaithaler) — 2006A Mallinckrodt st., entered into rest Sat., April 30, 1938, 4:20 p. m., dearly beloved wife of the late Fabian Laskowitz, dear mother of Frank and Edwin Laskowitz, dear mother-in-law of Alice Laskowitz (nee Nisi), our dear grandmother, sister-in-law and aunt, at the age of 63 years.

Funeral Tues., May 3, 8:30 a. m., from Koch Chapel, 3514 N. 14th st., to Our Lady of Good Council Church. Interment Calvary Cemetery.

LITSCH-RICKERT, ELIZABETH (nee Koch) — Sat., April 30, 1938, 2:10 p. m., wife of Ben Litsch, dear mother of Wilbur Rickert, Ella Hedtkamp (nee Rickert), Anna Dotter (nee Litsch) and Lydia Michalak (nee Litsch), our dear mother-in-law, grandmother, sister and aunt, age 65 years.

Funeral from residence, 4722 Minnesota av. Time later. Deceased was a member of St. Anthony Married Ladies' Sodality.

LOWES, HENRY J.—3501 Beacon, entered into rest Fri., April 29, 1938, 4:15 p. m., beloved husband of Caroline Lowes (nee Sovar), dear father of Raymond, Henry, Edward, Arthur and Lawrence Lowes, dear son of Mrs. Anna Lowes, our dear brother, brother-in-law and uncle, in his 48th year.

Funeral Tues., May 3, 7:45 a. m., from Math. Hermann & Son's Chapel, Fair and W. Florissant, to Church of Nativity. Interment SS. Peter and Paul's Cemetery.

McGILL, GEORGE — 3950 Parker ave., Sat., Apr. 30, 1938, 11 a. m., beloved husband of Jennie McGill (nee Atkinson), dear father of George Jr. and Mrs. Dorothy Ranch and our dear brother.

Funeral from Kriegshauser Mortuary, 4238 S. Kingshighway bl., Mon., May 2, 2:30 p. m. Interment Oak Grove Cemetery.

MAY, FRED D.—2217 S. Jefferson, Thurs., April 28, 1938, 5:55 p. m., beloved husband of Ida May (nee Schultz), stepfather of George Vanpy, brother of Joseph Henry, Thomas May, Mrs. Anna Haley and Mrs. Nettie Byrne, dear brother-in-law and uncle, age 60 years.

Funeral Mon., 2 p. m., from Weidemueller Chapel, 6203 Gravois av., to Concordia Cemetery.

NAJBART (NEIBERT), ADALBERT—Thurs., April 28, 1938, 4:30 p. m., beloved husband of Cecilia Najbart (nee Piskorski), dear father of Helen Cismowski, Clara, Frank and Leo, and our dear father-in-law and uncle.

Funeral from residence, 2833 Mount Pleasant st., formerly Neosho, Mon., May 2, 8:30 a. m., to St. Hedwig's Church, thence to Calvary Cemetery. Deceased was a member of Holy Name and St. John Kanty Societies and Zgoda.

NOACK, PAUL—4237 Conecticut, Thurs., April 28, 1938, 3 p. m., beloved husband of Minnie Noack (nee Frank), our dear brother, brother-in-law and uncle.

Funeral from Wacker-Heiderle Chapel, 3634 Gravois, Mon., May 2, 3 p. m., to New St. Marcus Cemetery.

O'MARA, MARY (nee Bartley) — Wed., April 27, 1938, beloved wife of the late William P. O'Mara, dear mother of Thomas, John, Ollie, Mrs. Sadie Smyth, Robert O'Mara and the late Nellie, Catherine and William, dear sister of Mrs. Nellie Dayball, our dear grandmother, aunt and mother-in-law.

Funeral from the Harrigan & Sheahan Undertaking Co., 4415 Washington, Mon., May 2, 8 a. m., to St. Engelbert's Church. Interment Calvary Cemetery.

PHILIPP, (CROSBY) ALPIN — 7800 S. Broadway, entered into rest Thurs., April 28, 1938, dear son of Mrs. Ruth Hicks, dear grandson and foster son of Al and Clara Philipp, dear nephew of Henrietta Philipp and Vernie Hicks, great-grandson of the late Frank and Dorothy Philipp, in his 5th year.

Funeral from Hoffmeister Chapel, 7814 S. Broadway, Mon., May 2, 2 p. m., to Old SS. Peter and Paul's Cemetery.

RENGEL, WILLIAM J.—3519A Wyoming st., Sat., April 30, 1938, 6:20 p. m., beloved brother of Joseph C. Rengel and Geraldine Gildehaus, our dear brother-in-law and uncle at the age of 44 years.

Funeral from Gebken Chapel, 2630 Gravois av., Tues., May 3, 8:30 a. m., to St. Pius Church, thence to SS. Peter & Paul's Cemetery. Deceased was secretary of St. Pius Conference of St. Vincent de Paul Society. Member Holy Name Society, Ushers Guild and Kain Council No. 828, K. of C.

ROUX, LOUIS V.—9527 W. Milton av., passed on, Fri., April 29, 1938, beloved husband of Mary C. Roux, dear father of Mary J. Matthews, Emma C. Wyland, Clara L. Ryder, Elizabeth G. Quinn and Ida V. Linbarger, dear brother of Emma L. Mitchell of Los Angeles, Cal., William W. of Junction City, Kan., and Joseph R. Roux of Kirkwood, Mo., our dear grandfather, father-in-law and uncle.

Funeral Sun., May 1, 3:30 p. m., from Baumann Bros. Funeral Home, 2504 Woodson rd., Overland. Interment Fee Fee Cemetery.

RUHLAND, BERTHA G.—Sat., April 30, 1938, 4 p. m., beloved mother of Mrs. Ethel Myers, Floyd and Raymond Ruhland.

Mrs. Ruhland in state at Albert H. Hoppe's Funeral Home, 4111 Lindell bl. Services Tues., May 3, 2 p. m. Interment New Bethlehem Cemetery.

SCHLEUSNER, ERNST—1217 Buckner av., entered into rest Sat., April 30, 1938, devoted husband of Helen Schleusner (nee Brockschmidt), darling father of William, James and Ernst Schleusner Jr., beloved son of the late William and Mary Schleusner, dear brother of Leona E. Huggins, Margaret L. Haas, Lawrence R. and Robert A. Schleusner, our dear uncle, son-in-law and brother-in-law. In his 38th year.

Funeral Mon., May 2, 2 p. m. from Bopp's Funeral Church, Hanley rd. and Forsyth bl., Clayton. Interment Memorial Park Cemetery.

INDEX TO CLASSIFIED ADVERTISEMENTS

In This Section

	Page		Page
Agents—Men	3	Lost and Found	1
Board	3	Motor and Bus Travel	1
Business Cards	2	Partners	3
Business for Sale	P13P13	Professional	2
Business Wanted	P13P13	Personals	1
Business Opportunity	P13P13	Rooms	3
Business Personals	1	Roommates	4
Camera Exchange	1	Rooms Wanted	4
Canvasers & Solicitors—Men	3	Salesmen	3
Children Wtd.—to Board	4	Saleswomen	3
Education	1	Situations Wanted	2
Help Wanted—Mrs and Boys	3	Special Notices	1
Help Wanted—Women, Girls	3	Swaps	2
		Watches and Jewelry	2

FOR SALE

	Page		Page
Animals	P11P13	Horses and Vehicles	P13P14
Antiques	6	Machinery	P13P14
Aquariums and Fish	P13P13	Miscellaneous For Sale	P13P14
Automatic Refrigerators	6	Money to Loan	P11P13
Automobiles	4-5	Motorcycles for Sale	P13P13
Auto Accessories	5	Musical (For Sale)	P13P13
Auto Loans	4	Musical (Instruments)	P13P13
Auto Tires	5	Office Appliances	P13P14
Trucks	4	Office Fixtures	P13P14
Beer Equipment	P13P14	Oil Burners	P13P14
Bicycles, Motorcycles	P13P13	Pianos	P13P13
Books, Periodicals	P13P13	Plumbing Supplies	P13P14
Boats and Motors	P13P13	Poultry and Birds	P13P13
Building Material	P13P13	Radios	P13P13
Camera Exchange	1	Refrigerators (Commercial)	P13P14
Clothing	P13P14	Safes	P13P14
Fans	P13P14	Sewing Machines	6
Furnaces	P13P14	Seeds, Plants, Trees	P13P14
Household Goods Wanted	6	Talking Machines	P13P13
Household Goods for Sale	6	Typewriters	P13P14

DEATHS

SIEVERT, MAUD E. (nee Wilder) — 4500 Milentz, passed on Thurs., April 28, 1938, dearly beloved wife of Dr. J. Louis Sievert, dear mother of Robert L. Sievert, dearest friend of Till R. Geist, our dear sister-in-law, aunt and cousin.

Funeral from Kutis Funeral Home, 2906 Gravois av., Mon., May 2, at 2:30 p. m. Interment Sunset Burial Park.

SPRENGER, ELIZABETH (nee Bregenaer) — 2865 S. 18th st., Fri., April 29, 1938, 11:45 p. m., beloved wife of William Sprenger, dear mother of Jacob and Arthur Bowcher, Marie Mueller and Edwin Sprenger, our dear sister, sister-in-law, mother-in-law, grandmother and aunt, in her 53d year.

Funeral from Schumacher Funeral Home, 3013 Meramec, Tues., May 3, 1:30 p. m. to New St. Marcus Cemetery.

SPROSS, FRED — Of De Soto, Mo., Sat., April 30, 1938, beloved husband of Phillipina Spross.

Notice of funeral later.

WINSCHER (WUENSCHER), WILLIAM CASPER—7523 Melrose av., entered into rest Sat., April 30, 1938, 4:30 a. m., beloved husband of the late Frieda Winscher (nee Finke), dear father of Louis, Charles and Mary Elizabeth Winscher, dear brother of Mrs. Sophie Luepke, Walter, Adolph, Mrs. Adele Geiselman and Edward, dear son-in-law, brother-in-law and uncle.

Funeral from Schnur Funeral Home, 3125 Lafayette, Tues., May 3, 10:30 a. m., to Addieville, Ill.

YOUNG, JAMES R.—2526 Ada av., Jennings, Mo., entered into rest Fri., April 29, 1938, 6:30 p. m., beloved husband of Martha Young (nee Beal), dear father of Clem and Louis Young.

Funeral Mon., May 2, 2 p. m., from Math Hermann & Son's Chapel, Fair and W. Flor

POST-DISPATCH WANT AD RATES

In the State of Missouri and within 150 miles of St. Louis in Illinois:

SOLID AGATE—DAILY OR SUNDAY
Minimum ad 5 lines.

	a line
Seven insertions (consecutive) — — —	25c
Six insertions (consecutive) — — —	28c
Three insertions (Sat., Sun., Mon.)	30c
Three insertions — — — — — —	35c
One insertion — — — — — —	38c

Rooms and Board

	a line
Seven insertions (consecutive) — — —	20c
Six insertions (consecutive) — — —	22c
Three insertions (Sat., Sun., Mon.)	30c
Three insertions — — — — — —	31c
One insertion — — — — — —	33c

Situations Wanted

(cash with order) — a line

Six insertions (consecutive) — — —	20c
Three insertions — — — — — —	22c
One insertion — — — — — —	23c

Classified Display

(All Classifications)

	a line
Six times (consecutive) — — — —	35c
Three times — — — — — —	40c
One time — — — — — — —	45c

Rules and Regulations

When orders for cancelation are given over the phone, MAin 1111, the cancelation number should be obtained, otherwise claims cannot be allowed in case of dispute. Cancelation orders must be in the office by 9 a. m. for the Daily issue and noon Saturday for the Sunday issue.

Notice of typographical error must be given in time for correction before the second insertion. Corrections must be given not later than 9 a. m. of the day of the second insertion if Daily and noon Saturday if the second insertion is for the Sunday issue, as the Post-Dispatch is only responsible for one insertion.

All charged advertisements will be billed at the number of lines occupied.

The Post-Dispatch reserves the right to classify ads under appropriate headings.

The Post-Dispatch reserves the right to revise or reject advertisements or to retain answers to any box number advertisement. If this right is exercised, the amount paid for the advertisement will be refunded to the advertiser.

It is agreed that the liability of the Pulitzer Publishing Company in the event of failure to publish an advertisement for any reason, or in the event that errors occur in the publishing of an advertisement, shall be limited to the amount paid by the advertiser.

Phone MAin 1111
Ask for an Adtaker

WATCHES AND JEWELRY

Wanted

GOLD *Traffic*
is GREATEST AT SPARBER'S
St. Louis' Largest Gold Dealers because we buy your gold on a BASIS of three VALUES:
1. GOLD VALUE — Any Color
2. BEAUTY VALUE — Any Condition
3. ANTIQUE VALUE — Plated Articles
Highest cash for any plated articles, watch movements, silver, dental gold, false teeth, Diamonds and pawn tickets.
SELL US YOUR OLD GOLD TODAY
DO YOU KNOW
we have one of the largest selections of antique sterling silver in the city—consisting of flatware sets—Fiddleback, Chantilly, King and many other patterns. Knives, forks, spoons, odd pieces, complete sets, bowls, trays, tea sets. We are selling them for a fraction of their real worth. The best and smartest people shop at Sparber's. Let's get acquainted. We might match your present set.
H. SPARBER & CO.
106 N. 7th St.
St. Louis' Largest Gold Delivery

DIAMONDS WANTED
WILL PAY HIGHEST PRICES
Don't Sell Unless You See
SPARBER & CO.
106 N. 7th St.
WE PAY MOST—WE LOAN MOST.
Cash for old gold, silver, broken jewelry, clothing. LOANS on any article of value.
LICENSED BONDED PAWNBROKERS.
CAPITOL JEWELRY & LOAN CO.
OPEN EVENINGS. 105 . 6th.

CASH for old jewelry, diamonds, any kind and form. Eckert Jewelry Mfg. Co., 613 Locust. 411 Equitable Bldg. CE. 9241.

CASH—Old gold, broken jewelry, silver, kodaks, diamonds. Miller's, 111 N. 6th.

CASH for old gold, broken jewelry, pawn tickets, diamonds. Miller, 920 Pine.

CASH for dental gold, jewelry, watches, coins. Gem Jewelry Co., 505 Arcade Bldg

For Sale

BRACELET—Flexible platinum, 101 diamonds, $1200; sacrifice, $350. Box C-298, Post-Dispatch.

DIAMOND RING—1 1/4-carat size, blue-white; latest diamond mounting; caratsize diamond earrings, blue-white, $65. 4135 Easton.

DIAMONDS—3, 1 carat each; group or separate; sacrificing. JE. 7352.

DIAMOND RING—Four-fifth carat blue white, perfect; $90. 2806 Texas.

SELL ACCOUNT SICKNESS—2 diamond rings, carat $150, 1/2 carat, $75. Box T-258, Post-Dispatch.

SWAPS

A. C. 1/2-h. p. motor for 1/4-inch electric drill. 1300 N. 11th st., East St. Louis, Ill.

320 ACRES of ground, free and clear, for good automobile. RI. 2601.

40 ACRES LAND, trade for for rooming house. 1049A Hodiamont.

ACCORDION—$450, or baby grand piano. ST. 0093 after 6 p. m.

ANYTHING of value as part payment for nice lot, 45xx Oleatha. CE. 4636.

AUTO Wtd.—Late model, clear of debt; exchange fine framed oil paintings, 5707 McPherson, Apt. 609.

AUTO, truck, refrigeration equipment, coal for anything of value. CEntral 4636.

BED davenport, buffet, table, for inside painting or—? FO. 0618.

BEDSPREAD—Hand-crocheted, for small sedan or coach. Call 2022A N. 21st.

BICYCLE—Cash register, dumb-bells; for auto radio or what? GA. 8937.

CLUBHOUSE—Furnished; Meramec frontage; bargain. Box T-82, Post-Dispatch.

DODGE—Sedan, for type, cabinets or sand and gravel. RI. 2254R, Monday.

ELECTRIC REFRIGERATOR, small size, for lathe or drill press. 4851 Labadie.

ELECTRIC WATER COOLER Wtd.—Also 18-in. exhaust fan; must be cheap. FO. 4015.

ELECTRIC REFRIGERATOR—Small size for lathe; drill press. 4851 Labadie.

FENCE—78-ft. wire, for chain swing or what? CO. 3540M.

FORD—'32, 4, for motorcycle, late model. Ted's Service Station, Highway 61 at Baumgartner.

HAVE $125 cash and $75 diamond (down payment); want farm for about $375. Box C-111, Post-Dispatch.

HAVE several valuable inventions, will trade; land preferred. Box T-230, P.-D.

HOUSE PAINTING—Expert work, for car. Box T-113, Post-Dispatch.

ICEBOX—75-lb., oak finish, porcelain lined, for 17x5.50 used tires. ST. 3562.

LOT—Southwest; trade or sell; what have you? Box T-334, Post-Dispatch.

LOT—County; want trailer or model A pickup. 3706 Olive.

MOVIE PROJECTOR—16mm, Eastman, model A, for what. 2706 St. Louis.

OLDS—Sedan, '36; trunk; sell or trade. 3801 Kennerly.

OLIVER TYPEWRITER—A1 condition, for twin or day bed. EV. 1495.

PAPER HANGING and painting; for furnished apartment or car, or what? CE. 8793.

PERMANENT WAVE—Guaranteed, for singing canary. EV. 9555.

RADIO—Auto, complete; for home radio or what? 4132 Blaine.

RIFLES—22 automatic and pump; also 410; 2 shotgun. 4033 Oleatha.

SWAPS

ROOFER'S WHEEL KETTLE—Trade or sell. 5044 Wells. FOr. 3105.

SHOTGUN Wtd.—Any condition; cash or trade. FO. 4020.

SPINET PIANO Wtd.—For car, cash. RO. 3684, or JE. 2933, 9 to 10 a. m.

STANLEY STEAMER, 1924, new boiler; good running condition; $300, or lot in county. St. 2797.

SUNROOM SUITE—3-piece; will exchange for studio couch. 3435 Shenandoah. LAcIede 9679, Birkenhauer.

SWAP your old coal and gas stove for new cook stoves, oil and gasoline ranges. Sherman Park Furniture, 5040 Easton. ROsedale 8866. 1835 S. Broadway.

SWAP Willys sedan, 1933, for later model truck, 1/4 to 1 ton; will pay off balance; must be a real bargain. Call Sunday, 4057A Hartford.

SWAP room or board or services of young man, 17, for 1936 car. Box T-71, P.-D.

SWAP or sell late 1936 Chevrolet pickup; 6-ply tires. WAbash 596W.

TRACTORS—Farm implements for late car, livestock. 3512 N. Thirteenth.

TRAILER—4-wheel; suitable for lunch stand, for motorcycle or what? 4640 Enright.

TRAILER—Small; new; sell or trade. 4327 Humphrey.

TRAILER—3-wheel; boy's bike; for what? Sell cheap. 2510 N. Thirteenth.

TRADE '35 Chevrolet, 1 1/4-ton truck, for pickup truck. 3223 Hebert.

TRADE—'37 Hudson Terraplane for cash or late motorcycle. 5237 Raymond.

TWENTY 5 cents vending Hershey machine; what have you? Apply 129, Potosi, Mo.

TYPEWRITER—Underwood; swap for saxophone or flute. CO. 5805J.

TYPEWRITER—Royal; also L. C. Smith, for what? 2706 St. Louis.

WANT TO TRADE—Good boat and trailer for good set of golf clubs. Box C-91, Post-Dispatch.

WE have books, magazines, musical instruments; for what? FR. 8014.

WHAT HAVE YOU to trade for used cars and used auto radios. GRand 1966, call Jerry.

BUSINESS DIRECTORY

BRICKLAYING & TUCKPOINT'G

TUCKPOINTING, brickwork, damp walls prevented, brick porches, steps, garages granitoid, concrete floors, walks, waterproofing basements. Ideal, 2825 Union. EV. 5265.

BRICKLAYING — Tuck pointing, cement work. Anderson, FO. 2712. 5148 Kensington.

TUCK POINTING, staining, chimney; expert, reasonable. Ulasa, 4740 Minnesota. RI. 7307W.

TUCK POINTING, wet walls, waterproofing; guaranteed; brickwork. M. Fiebig, 1512 Bacon. JE. 9161.

BRICK CLEANING, tuckpointing, chimney repairing. MU. 5582; Cather, 5745 Maffitt.

TUCK POINTING—Chimneys repaired, waterproofing. Cather, 1171 Howell, EVergreen 1453.

BRICKWORK—Chimneys, steps, tuckpointing. Davis, 106 Pembroke, WEb. 3463.

CHIMNEY building, repairing, tuck pointing. Carol, 1068 Hodiamont. CA. 2122J

TUCK POINTING—Cement, waterproofing, plastering. May, 7107 Virginia. RI. 1011J

TUCK POINTING and staining; Adams, 4764 St. Louis. MUlberry 3653.

TUCKPOINTING, roofing, waterproofing. Benson, 3825 St. Louis. JE. 5141.

CARPENTERS AND BUILDERS

ALTERATIONS—Repairs any kind, porches, sunrooms, garages, factories, concrete work, waterproofing, roofs, fireproof siding saves painting, etc. Low cost, nothing down, monthly payments, $5 up, 5 per cent interest, F H A loans. Phone, write today for estiimate. Widecombe, FOrest 2941. 5076 Cabanne.



Garages-Porches-Remodeling
36 Mos. to Pay. 5% Interest
No Down Payment
Free Estimates, Sample Garage at 3445 S. Kingshighway.
ROSEMOND, FLanders 3550

CARPENTER-BUILDER—18 years' experience; new or remodeling, stores, alterations; free plans and estimates; can finance; references. Louis, 4974 Reber pl. LAcIede 5281.

MODERNIZE your old-fashioned home; let our expert advise you; we do everything; reference. Guarantee Shop, 5566 Clemens, FO. 0134.

CARPENTER—New and general repairing, garages; work guaranteed; no money down, 5 years to pay. CROSS, 2721 S. 10th. GR. 6728.

ALTERATIONS — Brick, frame, garages, porches, sunrooms, stores, carpentry, concrete, brick work; terms and bids given. reynolds, 4628 Delmar. FL. 0349.

ALTERATIONS, remodeling, repair work, insulation, roofing and siding; free estimates. Kurz, 3219 Osage. LA. 2376.

I BUILD garages, porches; do all kinds roofing, concreting; reasonable. Sellers, 4107 Oakwood, MU. 4438.

REMODELING, roofing, siding; quality milled screens; specialized workmen. HI. 8547. Gutjahr, 6433 Dale.

C. CARPENTER CO.—Garages, porches; repairs, LA. 3550. Office 3122 Pennsylvania.

CARPENTER—Builder, contractor; alterations, additions, repairs; estimates given; reasonable. Carle, 4948 Plover. EV. 2517

SCREEN WORK—Building repairs, reasonable. Wanderi, Wabash 397, 2306 North & South road.

WILL RODGERS — General contractor, building or remodeling planned, estimated and financed. 5432 Vernon. RO. 9969.

CARPENTER, garages, porches, repairing, remodeling. Mockbee, 4332 Oleatha. GR. 3091.

BARTH & BARTH, INC.—Builders; also alterations. 3248 Pulaski. RI. 2730.

REMODEL your home; easy payment plan. A. J. Will, 4432 Grace. RI. 6929.

ADDITIONS, remodeling, work guaranteed; terms. Wright, 3961 Blair. CO. 4120.

SCREENS—Porches, garages, repaired. Luedecke, 4030 Potomac. LA. 3311.

SCREENS, porches, garages, repairing. McGrath, 5925 Cote Brilliante. MU. 4355.

ALTERATIONS—Additions, brick, frame. Gyarmathy, 4215A Blaine. GR. 4739.

ALTERATIONS—Remodeling, roofing. Benson, 3825 St. Louis. JE. 5141.

ANY work in building line, new, remodeling. Decker, 3822 Texas. GR. 7044.

ANY KIND of work in building line reasonable. O. Karpf, 3108 Magnolia. LA. 0756

CARPET CLEANING
FOR BETTER RUG CLEANING
Call Rug Division
ST. LOUIS TOWEL SUPPLY. JE. 0842.
Compton and Lucas. 54 years in business. RUGS DEODORIZED, DE-MOTHIZED, INSURED. NO CHARGE FOR SIZING.

RUGS 9x12, chemically renovated thru and thru— $1.95
LIVING-ROOM SUITES $8.50 Cleaned & repaired or exterminated.
GUAR. & FULLY INSURED. CE. 7269
Furniture Service, 109 Elm.

GA. 9795 Chemically cleaned, 9x12; suites, $4.95. $1.75
Since 1900, insured, guaranteed.
NEW PROCESS, 2328 FRANKLIN

CE. 1088 Chemically cleaned, 9x12 rug, $1.75
FULLY INSURED and Moth Proofed.
GUARANTEED RUG CLEANING.

EV. 9459 Chemically cleaned, 9x12; suites, $5.95. $1.75
Since 1886. Insured. Guaranteed.
BOND RUG, 5600 EASTON

RUGS—Chemically cleaned; 9x12, $1.75; living suite, $5.95. Exterminating, $5.95. ACE CO., 2631 Delmar. INSURED. GUARANTEED. FR. 9202

CONCRETE & CEMENT WORK

CONCRETE floors, steps, walks, basements, waterproofing; any size job, reasonable. Olms, 3129 Fair. CO. 7186.

CONCRETE floors, steps, walks, basements, waterproofing; any size job, reasonable. Olms, 3129 Fair, NE. 3998.

CONCRETE floors, walls, steps, basements. J. Laffey, 4662A Easton. RO. 2038.

ANYTHING in cement work; new, repair. Proffer, 4234A Botanical. GR. 3394.

CEMENT WORK—Guaranteed; reasonable. L. Wienhart, 4815 Carter. CO. 4565W.

CONCRETE—All kinds; estimates given. Hensley, 3411 Chouteau. GR. 1055.

CONCRETE walks, floors, ashpits. Benson, 3825 St. Louis. JE. 5141.

SIDEWALKS, steps, floors, foundations. Hermann, 3118 Kimberly. EV. 5426.

WILLIAMS, 5458 Vernon. RO. 0923. Granitoid cement work; waterproofing.

ELECTRIC WIRING, ETC.

CALL COlfax 3743, first-class work; reasonable prices on old home wiring. Paul Schmitt, 4548 Fair, licensed contractor.

DISTINCTIVE letterheads, envelopes, 500 each, $2.75. Paramount Press, Atlanta, Mo.

WIRING—Repairing, anything electrical; inspection. Ace, 6343 Hebert. MU. 7341.

FUMIGATORS AND EXTERMINATORS

SAFE CO. fumigates bed bugs, fleas, moths, roaches, rats; cyanide gas; guaranteed. 1606 S. 12th st. CEntral 6893.

ALL INSECTS, safety gas fumigation. Lane, 3946 Olive. JEfferson 6324.

GARDENING AND SODDING TREE SURGERY,

GOOD RICH TOP SOIL—$1.00 ton; well rotted cattle manure, 75c 100. Builders of rock gardens and lily pools. General landscaping, lawn mowers machine sharpened 75c. Anderson Nursery, Creve Coeur, Mo., FR. 8361.

BLUEGRASS sod, 9 cents per yard delivered; estimates on grading, sodding, planting, seeding rock gardens. May Landscape Co., Watson 4068. JE. 5650.

GUARANTEED best Illinois bluegrass sod, 9c sq. yd.; laid extra; estimates. Tenant, 1550 S. Theresa. GRand 1048.

ROCK GARDENS MADE — Spraying, fertilizer, 75c sack; good soil. Union Florist, Brinkman, 5140 Arsenal. FR. 9563.

LANDSCAPING—Seeding, planting, fertilizing. H. O. Balling, 1657 Vassier. MU. 0788.

ILLINOIS blue grass, guaranteed, picked sod. H. Alexander, 4322A Cook. JE. 7972

BARNYARD fertilizer; top soil. Eulo Sawyers, 1340 Gregoa pl. FA. 2193J.

BLUE GRASS soil; rich top soil. Person, 4149 Fairfax. JE. 0677.

BLUE GRASS SOD—Sl/sq yard; grading, sodding. Hilker, 2720 Rutger. GR. 5458.

TOP SOIL by the ton or load. Huning, 3928 Fairview. LA. 8391.

BLUEGRASS—Seeding, sodding, grading, Hilker Sod Co., 2720 Rutger. GR. 5458.

GUTTERING AND SHEET METAL WORK

GUTTERS, spouts, furnaces, repairs. W. C. Schmidt, 5200 S. Kingshighway. FL. 7162.

GUTTERS, new, cleaned, repaired, painted. LAclede 1502. Hoover, 2019 Utah.

REPAIR gutters now, roof work; low prices. Elliot, 5851 Easton. MU. 7836.

HARDWOOD FLOORS

OLD FLOORS sanded and refinished; new floors installed; bleaching, cleaning, waxing; all spots and stains removed. Floor Service Co., 4134 Juanita. LA. 9919.

FOR RENT — Floor sanders; we deliver and show you how to use. Rudolph Hardware, 5745 Delmar. CA. 8830.

ALL floors refinished, installed. University City Floor Co., 6329 Maple. FA. 5706.

SANDING, finishing; 20 years' experience; Holt, 715A N. Kingshighway. FO. 0935.

NEW floors installed, old floor, refinished. Lee, 5013 Ridge. FO. 0492.

KEYS MADE

KEYS MADE, 15c; 2 for 25c; cash and carry; guaranteed; 24-hour service; saws filed, set by machine, 35c. HARRY UNGAR, 2000 Gravois. Open Sun. a. m. and evenings. FR. 6544.

LAUNDRY AND CURTAIN CLEANING

BLANKETS WASHED in private home. Morgan, 5894 Cates. CA. 7287R.

LAUNDRY SERVICE

Laundry Service for Every Need
Low Prices. Call FOrest 6600
GLICK'S LAUNDRY 5190 DELMAR BL.

LINOLEUM LAID

LINOLEUM LAID—15c sq. yd.; expert. Shannon, 1267 Wagner ter. CA. 8792W.

MISCELLANEOUS NOTICES

FOR PAINTING, varnishing, enameling, call ROsedale 3130, Scott, 4937 Terry.

PAINTING

MORE FOR YOUR MONEY
Expert painting inside and outside; enameling and varnishing; expert on craftex walls, low figures; established 20 years. Burke, 5703 Goodfellow. MU. 4585.

ATTENTION PROPERTY OWNERS—Try Blackstone Decorating; interior and exterior painting, at low prices; best materials and workmanship; guaranteed. 1325A Goodfellow. MUlberry 0029.

EXPERTS will figure your spring painting at pre-season figures; guaranteed interior and exterior painting. Kremer, 1710 Telegraph rd. Riverside 1463.

PAINTING—Interior, exterior, work guaranteed; reasonable; estimates free. Shepard, 2721 S. 10th st. GRand 6728.

PAINTING—Reasonable; terms; arranged. Trammell & Son, 4252 Washington. FR. 5477.

PAINTING—Let us give you an estimate on a pure lead and oil job. Jos. King & Son, 5332 Hodiamont. MU. 0447.

PAINTING—Interior and out; good materials; Raymond, 4338 West Pine. FO. 3083.

OUTSIDE, inside; guaranteed; reasonable. Frussic, 4839 Hanover. FL. 2079.

DECORATING, painting, reasonable. W. E. Boone, 6906 West Park. HI. 6050.

PAINTING—Dutch Boy lead; honest; reasonable. Reddy, 5618 Geyer. FR. 6385

OUTSIDE, inside; guaranteed; reasonable. Noel, 5943 Maple. FA. 6784W.

INTERIOR-EXTERIOR—guaranteed; reasonable. Noel, 5943 Maple. FA. 6784W.

PAINTING, papering, reasonable; guaranteed. Clark, 4329 Laclede. NE. 1948.

OUTSIDE—Outside walls, woodwork, floors. Valleroy, 8511 Rosemary. FL. 3154.

PAINTING—Interior, exterior; and papering. Sharpe, 3134 Yale. ST. 1781.

PAINTING, staining, waterproofing. Benson, 3825 St. Louis. JE. 5141.

PIANO TUNING

OSCAR STEINBACH—Piano tuning; repairing. 3736 Cote Brilliante. JE. 9037.

PLASTERING

PLASTERING—Stucco and granitoid work; all work guaranteed; reasonable. A. A. Rebhorn, 3022 Minnesota. LA. 9771.

PLASTERING, expert patching; very reasonable. Grogan, 2827 Arlington, EV. 4174.

PLASTERING, tuck pointing, general repairs. Soutee, 5153 Vernon. FO. 2731.

PLASTERING—Stucco, repairs. F. Ames, 5802 S. Kingshighway, RI. 0630W.

PLASTERING—Ceiling, patching; reasonable. Collins, 2824 Blair. CEntral 0259.

PLUMBERS

ROY PLUMBING—Complete plumbing service; reasonable. 5213 Arsenal, LA. 2086.

COPPER COILS for hot-water heaters, cleaned and repaired. Sattel Battery Co., 2814 Washington. FR. 2088.

ANYTHING in plumbing; reasonable. George Hoffman, 4285 Farlin. NE. 2859.

ANYTHING in plumbing; reasonable; reliable. Benzo, 3139 Lemp. GR. 2990.

CALL US for low figures on your work. Pfeiffer, JE. 9731, 4205 Delmar.

RADIO SERVICE

HOME RADIO SERVICE
ATTENTION!
Our Low Prices and Experience Merit Your Business
GR. 4447 2149 S. GRAND

REFRIGERATOR SERVICE

ALL makes bought, sold, serviced, repaired. 919 Chouteau. CE. 4636.

ROOFING AND SIDING

LET US stop that leak with a guarantee; expert on tile and slate; free estimate. A. A. A. Roofing Co., 1316 S. 3d. CE. 1527.

CALL CENTRAL ROOFING & SIDING CO. FOR LEAKS, REPAIRS OR NEW ROOFS. BIRD & SONS' PRODUCTS USED. 4414 MANCHESTER. JE. 0751.

GRAVOIS ROOFING, 5715 Gravois—All work guaranteed; free estimates. Riverside 2910.

"GUARANTEE TO STOP ALL LEAKS." BENSON, 3825 ST. LOUIS. JE. 5141.

GUARANTEED to stop leaks; low prices. Shaw, 3847 Folsom. FR. 5759.

CALL Lotz Bros.; roofing, tuck pointing, painting, 3439A Carolina. FRespect 7159

ANY TYPE ROOF REPAIRED — BARNETT, 1230 AUBERT. RO. 3807.

REPAIR roofs now; good work; low prices. Elliot, 5851 Easton, MUlberry 2536.

STORAGE, MOVING, EXPRESS

CRAWFORD MOVING VANS
Furniture exchanged for moving.
3502 OASS. FR. 8570.

MOVING-STORAGE — Bonded; furniture traded. Wagner, 201 S. Jefferson.

BRASCH — Bonded. Furniture exchanged for moving. 2616 Franklin. FR. 9202.

UPHOLSTERING

SLIP COVERS tailored to fit your furniture; your material or mine; labor, chair $3.95; davenport, $6.95; guaranteed. Diamond, 6515 Hancock. RI. 9538.

CHAIRS—Recovered, repaired, refinished; low prices. Weber, 915 Franklin. CE. 8506.

SLIP covers, 2 pieces, $30; upholstering. St. Louis Upholstery, 933 Walton. FO. 5047.

UPHOLSTERING done at home; reasonable. Wittner, 5565 Clemens. CA. 3736R.

WALL PAPER CLEANING

EMPIRE CLEANERS—Expert paint washing, paper cleaning; reasonable; work guaranteed; 10 years' experience, JE. 5184 for free estimates. 4119 Evans.

ABSORENE cleaning; extra low prices; experienced. Byrne, 1482A Union. ST. 0092.

ABSORENE CLEANED ROOMS
Expert Paint Washing, Work Myself.
GULAT, 3206 Montgomery. JE. 5963.

PAPER CLEANING, guaranteed; no streaks. A. R. King, 1318 N. Taylor. NE. 0167.

EXPERT paper cleaning, paint washing, inside painting. Tatham Bros., 4242 Virginia. RI. 5697W.

EFFICIENCY CLEANERS—WALL PAPER AND PAINT WASHING; ESTIMATES. W. T. REID, JE. 4258. 3607 PAGE.

CLEANING, paint washing; reasonable. Barks, 4724 Genevieve. MU. 5106.

ABSORENE cleaning, experienced, quick service. Nuelle, 3933 Delor. RI. 4570.

IMMEDIATE service, cleaning; reasonable. Milam, 7437 Lynn. CA. 9373.

RELIABLE Cleaning Co.—Cleaning, paint washing. FR. 0570. 3331 Pennsylvania.

ABSORENE CLEANING—Craftex washing. H. & K., 3916 Minnesota. FR. 4499.

EXPERT wall paper cleaning. Call COlfax 6210M. Imhoff, 4113A St. Louis.

ABSORENE CLEANING, work myself. Dippel, 2830 Oregon. FR. 2310. FR. 4192.

ABSORENE cleaning, 15 years; guaranteed. McGuire, 5206 Vernon. FO. 5460.

ABSORENE CLEANING — No streaks. Tuede, 3421 Juniata. FR. 7207.

ST. LOUIS PAPER CLEANING CO.—Experts. JE. 4196. 4175A Manchester.

ABSORENE cleaning, paint washing; reasonable. Weber, RI. 7656. 1808 N. Grand

PAPER CLEANING—Painting, carpenter. Eddie Austin, 4043 McPherson. JE. 7895.

ABSORENE CLEANING, guaranteed, low prices. Denaro, 1310 N. 20th. GA. 5370.

ABSORENE cleaning, papering; paint washing. Gray, 3621 Sublette. HI. 0089.

ABSORENE—No mess; guaranteed. Robinson, 3428 St. Vincent. LAclede 7119.

ABSORENE PAPER CLEANING—Reasonable. Renard, 5336 Maffitt. MU. 7654.

CRAFTEX—Wall washing, cleaning, painting. Volk, 3461 Oakhill. GR. 6075.

PAPER CLEANING, reasonable; work myself. Renner, 5218 Raymond. RO. 3653.

PAPER CLEANING, cheap; expert. Chester Baughn, 1304 Mississippi. CE. 3697.

WALL PAPER HANGING

ACADEMY DECORATORS.
Beautiful wallpapers; low prices; cracks repaired; scraping free; painting. 5094 Minerva. RO. 2036.

GEO. GRABNER, paper hanger and cleaner; all work guaranteed. 3627 N. Grand. JE. 3534. 15 minutes from anywhere in Northwest St. Louis.

GUARANTEED papering, painting; immediate service; low cost; quality work; estimates. Bullowe, EVergreen 1950, 6375 Cote Brilliante.

DECORATING—3 rooms, bath, special; prompt service; paper removed by steam. King, 6430 Ferry. MU. 6736.

PAPERING, cleaning, painting, paint washing; reasonable prices; free estimates. Gray, 2621 Sublette, Hiland 0089.

PAPERING, cleaning; very low prices; good work; immediate service. Acme Decorating Co., 4354 Gamer. RI. 3998J.

PAPERING, painting, guaranteed; 18 years in business; immediate service. Ballowe, 5375 Cote Brilliante, EV. 1950.

PAPER HANGING — Steam removing, painting, cleaning. Hunt, 5057 Kensington. FOrest 7631.

PAPERING, painting, scraping; guaranteed; reasonable; for good work call William Zaritz, 8845 Cozens, EV. 2740.

PAPERING, cleaning, very low price; good work; immediate service. Acme Decorating Co., 4354 Gannett. Riverside 3998J.

PAPER HANGING—Begin immediately. CE. 6635. WE. 3382R. Walter, 1208 St. Ange.

PAPER HANGING, painting, cleaning; work guaranteed. Greer, 5018A Page. RO. 1149.

PAPERING, painting, craftex walls refinished, plastering, remodeling. Niehaus, 6214 Bingo av. GR. 3163. ST. 3852.

PAPERING, cleaning, painting; reasonable. VAUGHAN, 5975 Hamilton ter. CA. 2981R.

PAPERHANGING, cleaning; good workmanship. Boxdorfer, JE. 3531, 3706 Olive.

PAPERING, painting, interior, exterior; guaranteed. Mattingly, GR. 0598. 1800A Park.

PAPERING, cleaning, painting, scraping, plastering. Murrays, 5703 Highland. MU. 3885.

PAPERING, cleaning, reasonable; work guaranteed. Cole, 5216 Hamilton. MU. 1171.

POPULAR prices; steaming, papering, cleaning. Clodfelter, 3612 North Market. FRanklin 1043.

PAPERING, painting, reasonable, references. Guarantee Shops, 5566 Clemens. FO. 0134.

PAPERING, painting, cleaning; reasonable; guaranteed. Walters, 4160A N. Grand. CO. 2945R.

PAINTING, decorating, reasonable; references. Guarantee Shop, 5566 Clemens, FO. 0134.

A. GULLEY—Papering, painting, work guaranteed. 4210 Sarpy. JE. 9203.

PAPER HANGING, painting; prices reasonable. Sesgo, 2852 Russell. GR. 4145.

CALL EVergreen 6569 for low prices; guaranteed. Dillon, 4751 Beacon.

PAPERING, cleaning, screen repairing. Heck, 5255 Lee, MU. 0828.

PAPER HANGING, cleaning and painting. J. Zak, 1622 S. 13th. CE. 8112.

PAPER HANGING, painting, immediate service. White, 5857A Enright, PA. 1324

PAPERHANGING by experienced mechanic. Dee, FR. 4902. 4040A N. Grand.

FRIENDLY WALLS add charm to the home. Meyer, 3166 California. LA. 0824.

PAPERING, cleaning, painting; reasonable. Ross, 3849 Delmar. FR. 6158.

PAPERING, painting, cleaning; reasonable. Zumwalt, 4117 West Pine. FR. 6739.

PAPER HANGING—Painting, cleaning. R. E. Tyus, JE. 0705, 3509 Delmar.

PAPERING, cleaning, steaming; reliable. Bud Clodfelter, 3719 Cottage. JE. 3240.

LARGE selections; work guaranteed. Musselmanhaus, 3721 Gravois. GR. 8307.

THIS WEEK—Special low price. Freeman, LA. 9135. 4048 Tholozan.

PAPER HANGING, cleaning; reasonable. Fitzgerald, 1964 Burd. MU. 0354.

PAPERING, cleaning; reasonable prices. Goodman, 4924 Plover. MUl. 6819.

PAPERING, painting. 1938 stock. Parker, 5801A Cote Brilliante. EV. 1204.

PAPERING, painting, cleaning; do work myself. Lotts, 5727 Lotus. FO. 5300.

PAPERING — Painting, plastering; low prices. Dale, 4544 Tholozan. GR. 4905.

PAPER HANGING, cleaning; work reasonable. LA. 3435. Otten, 3606 Nebraska.

PAPERHANGING—Painting, reasonable. Brown, 4415 St. Ferdinand. JE. 2482.

ANSWER TO TODAY'S CROSSWORD PUZZLE

C	H	I	N	A		S	L	U	N	G				
C	H	E	R	U	B		L	E	N	O	R	E		
O	O	A	T	E		A	N	T		A	S			
S	P	A		S	T	A	N	D	A	R	D	S		
		I	O		I	D		T	A	I				
D	E	S	C	A	N	T	E	D		T	A	F		
A	T		A	R	E		R	O	B		N	E		
M	A	T		C	O	N	S	T	A	N	T	S		
	G	E	E		P	E		T	O					
S	E	A	R	C	H	E	R	S		W	A	D		
E	R		R	A	Y		O	U	T		R	E		
R	E	S	O	R	T			O	R	E	A	T	E	
	S	P	R	E	E			K	E	E	L	S		

EMPLOYMENT WANTED

SITUATIONS—MEN, BOYS

ACCOUNTANT—Sit.; experienced, well versed in tax matters and social security, desires to make connection with firms for part time; moderate fees. Box T-108, Post-Dispatch.

ACCOUNTANT—Sit.; private and public experience; temporary or permanent; monthly statements; excellent qualifications and references. MUl. 8285 Monday, Wayland.

ACCOUNTANT—Sit.; 9 years bookkeeping, accounting and public accounting experience. Call JEfferson 9982.

ACCOUNTANT—Sit.; monthly bookkeeping service, financial statements, adults, systems, all taxes. Box T-252, Post-Dispatch.

ADVERTISING MAN—Sit.; desires additional client; part time or job; 15 years' experience; handle layouts complete catalog, direct mail and other sales promotion work. Box T-63, Post-Dispatch.

ADVERTISING MAN—Sit.; prepares reasonably on job basis direct by mail advertising and sales letters that get business. Box E-222, Post-Dispatch.

BARTENDER—Sit.; honest, sober, reliable, reference. Mr. A. Kerner, 823 Hickory.

BARTENDER—Sit.; middle age; reference. Litzsinger, 1411 Evergreen av., Wellston.

BARTENDER — Sit.; middle aged; ref. Litzsinger, 1411 Evergreen av.

BARTENDER—Sit.; union; good, fast, honest, reliable; reference. FR. 6372.

BOOKKEEPING—Sit.; auditing; evenings, Sundays; reliable; references. Box T-109, P.-D.

BOY—Sit.; strong, willing; mechanically inclined. CO. 8465W.

BRICKLAYER—Sit.; by day or contract; estimates free. JE. 6159.

BRICKLAYER — Sit.; day or job; tuckpointing; reliable. JE. 2822.

CARETAKER—Sit.; middle-aged; wants home or resort; references. Box T-297, Post-Dispatch.

CARPENTER-BUILDER—Sit.; high class; fully experienced on residences, stores, remodeling; day or contract; references. Box C-131, Post-Dispatch.

CARPENTER—Sit.; finish, framing, repairs, alterations; job, hour; reference. CA. 1409W.

CHAUFFEUR—Sit.; colored; with late model car; drive salesman or for family; references. JE. 7612.

CHAUFFEUR—Sit.; butler; private family; reference; can travel. JEff. 2535, Room 109.

CHAUFFEUR—Sit.; colored, sober house man; travel experienced; references. JE. 1036.

CHAUFFEUR—Sit.; white; married; private or commercial experienced; reference. EV. 9918.

CHAUFFEUR—Sit.; white; 15 years' experience, good reference. Box T-38, P.-D.

CHAUFFEUR—Sit.; butler, cook, 15 years' experience; good references. JE. 3249.

CLERK—Sit.; 20 years' clerical experience with automobile manufacturers, honest, steady, reliable, references. Eddie, RI. 3703R.

CLERK—Sit.; single, experienced stock, stock records, purchasing, statistics and general office work. Box T-285, P.-D.

CLERK—Sit.; 37; assistant bookkeeper; other work; $50. Box T-406, P.-D.

COOK—Sit.; Philippino; houseman; yardman; butler; anything considered. JE. 2478.

COOK—Sit.; colored; butler, chauffeur, general housework; experienced; willing worker; excellent reference. JE. 2106.

COOK—Sit.; allround; dinner and short order. JE. 7249.

COOK—Sit.; colored; any porter or kitchen work. WEb. 4753.

COUPLE—Sit.; experience general farming; dependable. Box T-250, Post-Dis.

COUPLE—Sit.; colored; butler; general housework; references. FR. 4237.

COUPLE—Sit.; general housework; yard man; experienced. Box T-30, P.-D.

COUPLE—Sit.; refined, to manage apartment. Box T-207, Post-Dispatch.

COUPLE—Manage tavern; experience; best reference. Box T-26, Post-Dispatch.

COUPLE—Sit.; janitor; maintenance; stay on place. FR. 5994.

COUPLE—Sit.; colored; experienced; janitor; stay on place; references. CE. 2086.

DELIVERY BOY—Sit.; days; must have bicycle; reference. 5301 Chippewa.

DIESEL MECHANIC—Sit.; age 29; some knowledge of engineering, power plant operator. Box T-363, Post-Dispatch.

DRUGGIST—Sit.; display; good salesman; age 35; 11 years chain store; excellent reference. Melton, JE. 5321.

DRUGGIST—Sit.; registered; hard worker. Young, RO. 0756.

ENGINEER—

ATIONS—WOMEN, GIRLS

ICAL NURSE—Sit.; invalid or el... FO. 5458.

TRESS—Sit.; experienced alterat... and ladies' clothing. FR. 4022.

TARY—Sit.; stenographer; rapid ... 3; 3 years' all-around office ex... ce; age 23; best references. Box ... Post-Dispatch.

TARY—Sit.; efficient, for traveling ... entative; has plenty spare time ... a copy work, statements, etc. 1896 ... e Bldg. Garfield 1301.

GRAPHER - SECRETARY — Sit.; ... tent; experienced; insurance; manag... ing; real estate. Riverside 3613W.

GRAPHER—Sit.; general office ... experienced; references; willing ... er. HI. 3065.

GRAPHER—Sit.; stenographic ex... ce; 2 years' college; reasonable ... . Box T-184, Post-Dispatch.

GRAPHER—Sit.; experienced, effi... office detail; moderate salary. ...reen 1342.

GRAPHER—Sit.; 3 years general ... experience; capable; industrious. ...3054.

GRAPHER—Sit.; 9 months' exper... good worker; $12 a week. CE.

GRAPHER—Sit.; secretary; general ... efficient. LA. 5741.

GRAPHER-BOOKKEEPER — Sit.; ... experience; reference. RI. 2818R.

ER—Sit.; governess, companion, ...mmer, college graduate, refined, ...enced, will travel. Box T-303, P.-D.

—Sit.; stenographer; types accu... at 60 words per minute; experi... at addressing. LaClede 9257.

—Sit.; work done in own office; ...able rates. CAnny 0909.

—Sit.; biller; experienced; refer... MUlberry 3693.

—Sit.; billing, stenographic, PBX, ... or home. CO. 6295.

RS MAID—Sit.; experienced; re... references. HI. 2451.

SS—Sit.; or fountain girl; experi... references; fountain preferred. ...692.

SS—Sit.; 19; 3 years experience; ...repectable; day hours, $8 to $10 ... Box C-175, Post-Dispatch.

SS—Sit.; experienced, for house... in adult family. FR. 8763.

SS—Sit.; experienced, efficient ...liable. JE. 3991.

—Sit.; wants work in dress shop; ...rk for small salary. Box T-342, ...spatch.

—Sit.; housework; adults; no ...; stay; small salary. 1900 ...l pl.

—Sit.; colored; young, neat; ..., Wednesday, Thursday; good ref... JE. 7619.

—Sit.; colored; experienced gen... ...ousework; references. Call CO.

—Sit.; colored; laundry, cleaning; ..., Tuesday, Wednesday; experi... JE. 4495.

—Sit.; honest; good cook; willing ...e city; adults; $5. Mrs. Kelly, ...t Vincent.

—Sit.; couple, employed; mother... me; reliable, middle-aged. CO.

—Sit.; colored; housework; chil... ...ary, reference. Call Monday, JE.

—Sit.; general housework; stay ...e; small family; call Sunday, ...highland.

—Sit.; Colored; laundry; $2; ...rk, $1.70, by day; have good ...es. Call GA. 8850.

—Sit.; white, cleaning, washing; ...e. HI. 6881.

—Sit.; wants work by day; sew... ...eaning, etc. RO. 0658.

—Sit.; cleaning by day. ...9, ask for Elenora.

—Sit.; colored; maid; work by ...all JE. 7442.

—Sit.; reliable; general cleaning; ...r; carefare. Thompson, 5859.

—Sit.; colored; splendid laun... cleaner; reference. FR. 0455.

—Sit.; colored; cooking or house... ...rs; experienced; neat. FR. 2678

—Sit.; white; care of children aft... evenings; reliable. FR. 0983.

—Sit.; typing at home; reasonable; ...specialty. FO. 1304.

—Sit.; for cooking; small family; ...king. RO. 2897.

—Sit.; colored; southern cook... years' experience. FR. 3637.

—Sit.; cook or general work; ...references. 5325 Minnesota.

AN—Sit.; German; ironing by day; ...erienced. Call Monday, GR. 0541.

AN—Sit.; allround work; in kitchen, ...ern. FA. 2197.

—Sit.; colored; housework by day; ...references. FR. 4356.

—Sit.; colored; general housework; ...erences. JEfferson 4926.

—Sit.; colored; excellent clean... ...dress; $1.65 per day. JE. 1743.

—Sit.; reliable; housework or clean... day. 777 Bayard.

—Sit.; middle aged; refined; can ...Box T-359, Post-Dispatch.

—Sit.; white; housework or laun... day, references. JE. 7854.

—Sit.; as housekeeper; white; ref... 3315 Eads av.

RL—Sit.; work for elderly cou... week. FR. 6023.

OMAN—Sit.; to do clerical or ...t home or office. Call FR. ...-4 Sunday, Monday.

OGRAPHIC OR BOOKKEEP... RK. CALL HI. 4594.

OMAN—Sit.; refined; as com... secretary; can drive car; free ... Box T-204, Post-Dispatch.

LP WANTED

WANTED—MEN, BOYS

...hose answering advertisements ...tioned under this classification to enclose original ...e. Copies serve the purpose and ...sible loss of valuable originals.

...AN'T—Office manager, qualified; ... Box T-105, Post-Dispatch.

...MAN MANAGER—For fruit and ...department; must be thoroughly ...ed in handling large volume of ...d produce; state age, experience; ... salary expected, or no atten... ...e will be paid to letter. Box C-37, ...patch.

...ent 17, for stock room and keep... ...records; small wholesale house; ...ent; start $7 week. Box Y-101, ...atch.

...OUNG MAN—To work in drug ...st have experience; give refer... ...etter. Box C-18, Post-Dispatch.

...drug store; north; references. ...46, P.-D.

...Chauffeur, colored, Protestant; ...ed; references. Box C-2, P.-D.

...ER—Few days; state salary, ... Okawville, Ill.

...3-22, to assist in rate and ...465.

ABSTRACT, 1884 Ry. Exch.

...RS—Part time; commission; ...guaranteed. 722 Chestnut, Suite ...

...n; white, experienced salad ...general cooking. 726 Chouteau.

...Colored, no children, for sum... ...e in country; woman must be ...k. man for yard, garden and ...house; send references, L. W. ...acksonville, Ill.

... Middle-aged, for light farm ... children; on Illinois highway ... from St. Louis; give full par... ...irst letter. Box C-86, Post-Dis.

...Woman cook, downstairs clean... ... laundry; man, yardwork, ... heavy cleaning, $50. WY.

...a resident attendant row mod... ...allow half rent for services. ...6. Post-Dispatch.

...experienced cook, house, yard ...; reference. TErrybill 4-2741.

...AN and sales correspondent; ...w automotive business; com... ...ills of office; also furnish A1 ... and bond; state salary and ... in reply. Box C-68, P.-D.

...—Young, fast; commission ...x C-143, Post-Dispatch.

...RK—Registered; $90 month. ...6, Post-Dispatch.

...L ENGINEER—Knowledge air ...lectric windings, small motors, ... plastics, manufacturing ...hetical tookmaker. NATION ...9 Paul Brown Bldg.

...—Gas; graduate, 5 years' ex... ...pervision gas installations and ...ne; $175-$200, plus expenses; ...wn. MO. STATE EMP. (no ... Locust.

...—Licensed; combined with ...ce work; give references, wages ... Post-Dispatch.

HELP WANTED—MEN, BOYS

FARMER—Opportunity for young couple, German preferred, for diversified farming. Central Missouri; must be experienced, industrious; no capital required. Box C-93, Post-Dispatch.

FURNITURE FINISHERS — Give references past employers in detail. Box T-337, Post-Dispatch.

FOUNTAIN MAN—$55. AGENCY, 744 FRISCO BLDG.

JANITOR—Clean, willing worker, for apartment; must be handy with tools and painting; 10 to 12 Sunday. 601 N. Skinker.

JANITOR—For apartment; $20 month; must paint. Graber, 620 Olive.

JANITOR—Maintenance; single, sober; 40-45; stay on premises. PA. 6695.

MAINTENANCE MAN—Experienced; small hotel, room, board, salary; single, 40-45; give phone. Box C-106, Post-Dis.

MAN OR BOY—To assist carpenter, painter on general repair work, $8 per week and room. Apply Monday, 1 to 4. 3636 Westminster.

MAN—Elderly stone mason and carpenter; small salary, board. Box C-8, Post-Dis.

MAN—Allround maintenance for room... ing house. Apply 4109 Page.

MANAGER—For retail lumber yard in St. Louis area; state experience fully. Box M-136, Post-Dispatch.

MEN—Two with saddle horses, for adver... tising purport. Barney's, 10th and Washington.

MEN—To run established wholesale route by truck; give you route guaranteed $45 per week; terms. 4847 Germania.

NIGHT CLERK Wtd.—For office work in large garage and service station; must have experience and know city; state age; salary expected and references. Box C-39, Post-Dispatch.

PAINTER—Absolutely first class. Call between 11 and 12 Sunday. 3980 Ilasko.

PAINTERS—First-class only. Apply 6287 Delmar, 2d west, after 6 p. m. CA. 3111.

PAINTERS—For paper hangers, mechanics only; good pay; steady work. Box C-335, Post-Dispatch.

PAINTERS—2; call at 5007A Page between 3 p. m. Sunday.

PAINTERS—On new work; 50c hour. 1111A Victor st.

PAINTER—To give labor in exchange $150 cemetery lot. FO. 3573.

PAPERHANGER—Painter, caretaker and odd jobs man; rent of four-room flat in exchange for services; references, age, etc. Box B-134, Post-Dispatch.

PAPERHANGER — Experienced, Sunday after 10 a. m. 3908 Humphrey.

PAPER HANGER — First class; Gus Muench, CO. 4930.

PAPERHANGER—3962 Shaw.

PAPER HANGER—1st class; steady work. Apply 5345 Vernon.

PAPER HANGER—Work in exchange for 2 lovely furnished rooms. FO. 0908.

PAPER HANGER—First-class; year round work. 2907 Milton bl., rear.

PAPER HANGER—First-class. Apply Sunday noon, 6700 Idaho.

PASTE BOY—Positively experienced; call between 9 and 12 Sunday a. m. 5004 Arsenal.

PORTER—For restaurant. 417 Delmar.

PRESSER—And alteration; colored; expert. Apply 453 N. Sarah, 10:30 a. m. Sunday.

PRINTER — Unemployed; wages, board; taught Linc. Box T-232, Post-Dispatch.

PRINTING TAUGHT—Without expense; small wages. Box T-44, Post-Dispatch.

SECRETARY — To be trained for sales; not over age 23-30; college education, shorthand, typing; give qualifications. Box C-67, Post-Dispatch.

SERVICE MAN—Age 25-35; Stewart-Warner radios and refrigerators. One Missouri town considered. Apply Mr. Mimlitz, Apex cleaners; A1 experience; $25-$30; out of town. MO. STATE EMP. (no fee), 319 N. Garrison.

SHEET METAL WORKER—Capable of manufacturing metal cabinets of all kinds. Box M-190, Post-Dispatch.

STATE MANAGERS for Missouri Illinois and Kansas. See Business Opportunities.

STENOGRAPHER—Age 23-35; $85. REFERENCE ASSN., 705 Olive. Room 309

TUCKPOINTER—Experienced. Call Sunday before 11 at 6721 Scanlan.

YOUNG MAN—In art department as commercial artists' understudy; reasonable salary; steady work; state education, age, if experienced tell where obtained. Box C-40, Post-Dispatch.

YOUNG MAN to assist in hardware store and learn business; opportunity for advancement; state age, experience and references. Box C-85, Post-Dispatch.

YOUNG MAN—Experienced drug clerk; give education, age, former employer's name; salary, $85 month to start. Box C-59, Post-Dispatch.

YOUNG MAN—18 to 30, single; state salary. Box 218, Okawville, Ill.

YOUNG MAN—Grocery experience; state salary. Box C-43, Post-Dispatch.

SALESWORK

THE positions offered under this classification are selling positions, such as canvassing, soliciting, house-to-house work, etc.

MAN—Responsible, for customers' department, with large local company; start about $25 weekly; no experience required. Mr. Graham, 418 Title Guaranty Bldg. Monday, 9 to 12.

YOUNG MAN—Neat, reliable, 25-35; with car to qualify for crew manager. Box C-106, Post-Dispatch.

YOUNG MAN—20; capable of following instructions and making phone calls. Box T-347, Post-Dispatch.

AGENTS WANTED—MEN

AGENTS—Reliable shirt manufacturer offers opportunity to earn up to $25 a day—besides liberal monthly cash bonuses; show complete line tailored shirts, neckwear, washable suits and trousers, hosiery, underwear, other apparel; experience unnecessary. Handsome outfit free. Packard Corporation, Terre Haute, Ind.

AGENTS—$6 hourly, amazing Karnu refinishes autos like new without rubbing, polishing, waxing or painting; one application—costs little; wipes on with cloth; lasts 8 to 12 months. Free sample. Karnu, Dept. 1304, Cincinnati, O.

AGENTS—Sell Chemi-Skin to manufacturers, stables, offices, mechanics, etc.; trousseless, adhesive, chemical hand covering; protects against grease, paint, stain; used everywhere. Mr. Huber, 1704 Railway Exchange Bldg.

AGENTS—At home, your own manufacturing business; making popular $1 novelties; cost you 3 to 15c; everything supplied. Write Bo-Lo Works, Dept. 1204, Cincinnati, O.

AGENTS—Crew managers; take on new item every home owner wants; 100 per cent profit; steady repeat business. Big season now. Guardian, 451 McCormick Bldg., Chicago.

AGENTS—Sell outstanding item for father's day and every day of year. Write Jiffy Ties, 17 S. Wells, Chicago, Ill.

AGENTS—Kar-nu, auto renewer, limited quantity, 50 cents each. 1109 Wyoming.

MAGAZINE Crew Manager who can sell and also train men to sell magazines on club plan. Car necessary. Periodical Publishers, 605 Mid-City Bldg.

MAN—For small route business; no experience; up-to-$65 first week, more later; get new automobile as bonus; let me write you full details. Albert Mills, 4527 Monmouth, Cincinnati, O.

MEN—In factories; truck drivers; earn extra money from men you work with; large profits; repeats regular; Sunday before noon. 3638 Easton.

MEN—To sell stock in co-operative company; now operating in St. Louis County. Box C-11, Post-Dispatch.

MAN—With car, to demonstrate power mowers. Fulton, 2436 N. Grand.

MEN—3, with cars, for special work in Madison, Iron, Wayne and Bollinger counties. One retained permanently. Mention whether you have car. Write E. W. Joy, Room 2, 3109 S. Grand, St. Louis.

MEN—2, with trucks and following in retail cleaning business, to represent well-known wholesale plant, who wishes to go into retail business; can make $35 to $40 per week. Box M-265, Post-Dis.

MEN, wholesalers, storekeepers; everybody; world's lowest prices; blades, sundries, toiletries, notions; we are never undersold; free catalog. Mills Sales Co., 301 Broadway, N. Y.

MEN—Gabardines, reversible, tweeds, silks, etc.; $2.95 up; large commissions; free outfit. Consumers Raincoats, 610 S. Dearborn, Chicago.

PERFUMED CROSSES—Latest fad; quick sales; big profits. Mission Co., Pico st., Los Angeles, Cal.

WANTED—6 men to deliver 12,000 advertising samples and accept orders; must be neat and active. Box C-316, Post-Dis.

CANVASSERS AND SOLICITORS

ATTENTION, telephone solicitors; good contract. Call 2 to 7 Sunday only. Wykof, JE. 0986.

SOLICIT—Furnace cleaning $2 per order. Phone Sunday, RO. 2538.

PARTNERS WANTED

ACCOUNTANT desires to consolidate his public practice with another established accountant or firm of accountants, who have an established public accountant to be associated with him in his fully equipped downtown office. Box M-86, Post-Dispatch.

PARTNER Wtd.—Ambitious man, under 40, assist office, shipping, production factory, salary and percentage, good future, $350 required, only unemployed sincere man. Box C-141, Post-Dis.

PARTNER Wtd.—Lady or gentleman, must have office experience, handle your own money. This is a proven proposition. This is worth investigating. $1000 investment required. Box Y-32, P.-D.

PARTNER Wtd.—Growing established resort and chicken ranch; knowledge building preferred; must be able to invest; references. Box T-154, Post-Dispatch.

PARTNER Wtd.—Used cars and repairing; have location; small investment. GR. 6940.

PARTNER Wtd.—Capable miller and manager for small mill; not much capital required. Box J-394, Post-Dispatch.

PARTNER Wtd. in good auto parts business; doing very nice; must have $600 or more. Box C-92, Post-Dispatch.

PARTNER—Wtd.; I have an honest business set up. Can double your money. Box C-148, Post-Dispatch.

DRUGGIST wishes man or woman invest in drug store; active, silent. Box T-288, Post-Dispatch.

MAN or lady; some business experience; established business; salary to start; small investment; all particulars, reference in answer. Box T-341, P.-D.

SALESMEN WANTED

MEN—WITH THE FOLLOWING BACKGROUND:

1st—That you have been in the past a willing, hard worker.

2nd—That you have lived your life clean and give excellent character references.

3rd—That you can prove that through no fault of your own you are now unemployed.

If you are willing to work hard for an honest opportunity and would be willing to do any kind of honest work so long as you could make a good living at it, I will give you a courteous interview and will tell you frankly whether we can employ you or not.

In event you are employed you must be willing to take two days of training at our factory branch. You should be able to live on $25 per week for your first six weeks.

Only men whose services are available at once will be considered. Reply in person, Suite 512, Paul Brown Bldg., 9th and Olive Sts., St. Louis, Monday between 9:15 A. M. and 1:15 P. M. only.

AIRWAY

Announces the introduction of another new model cleaning unit. This adds a third model to the Airway line of quality cleaning equipment which covers every type of cleaning that a home requires. This unit is priced with the lowest to sell fast, yet it retains all of Airway's exclusive features, with some attractive new features in addition.

Our business is growing in St. Louis. April was our best month since a year ago. Our men are happy because they are making money and have a product to sell that can be sold on actual merit. Last week our average check per man was $51. Are you earning that much money? If not, you are welcome to investigate our products and plan. We have openings for three additional men in and around St. Louis. If you can furnish good character references, apply Monday, 9 to 12, 5th floor Saubert Theater Bldg., on Grand av. near Olive. Experience not necessary.

AIRWAY BRANCH OF ST. LOUIS

PERMANENT POSITION

We now have over 35,000 General Electric customers in the St. Louis area.

To serve these customers we need at least one more neat appearing local man over 23 in each of our refrigeration, range and stoker stores.

Average men in our stores are successful but men who take advantage of factory sales training and other help furnished are in the higher income bracket at this season.

For preliminary interview, see factory representative, 10 a. m. Monday.

JAMES & CO.
4144 LINDELL

SALESMEN—4 live wire men to sell General Electric air-conditioning. Cooling season just starting; chance to establish yourself in new, fast-growing industry. Training course free. Call between 9 and 10 a. m. Monday at 2234 Olive st.
GENERAL INSTALLATION CO.

EXPERIENCED electric appliance salesman, with car, to operate as district manager in St. Louis. Must furnish local references as to character and ability.
Liberal compensation on agreed basis.
For personal interview see Mr. Moore, 2850 Olive, Monday.

FOUR SALESMEN

For permanent positions to those who will really work; territory Missouri and Southern Illinois; products: boiler treatments, belt treatments, soot removers, automobile radiator cleaner, leaking pipe solvents, sanitation and water-proofing products; commissions payable weekly. If interested, call Fay Jarvis, FR. 0774 for appointment.

SALESMEN IN COUNTRY TOWNS.

Operate your own business, selling full line feeds and seeds, at wholesale prices; direct from mill to farmers and feeders in your county; to qualified men; have your own truck to make delivery from your town; our prices undersell all competitors. Write today before territory is taken. Box C-345, Post-Dispatch.

POSITION OPEN

Selling Sanforized-double shrunk Shirts, Sport Shirts; also ties, hose, pajamas; guaranteed one year by New York manufacturer; half price offers to consumers bring sales; big commissions; extra cash bonuses; selling equipment Free. Dept. K-19, Rosecliff, 1239 Broadway, New York.

MAKE $8 to $15 A DAY

Our new, fast-selling subscription sales plan has instant appeal; permanent, with good opportunity for advancement. If you mean business, write R. W. Wallace, Dept. U-6, Capper Publications, Inc., Topeka, Kansas.

I NEED AN ASSISTANT

Man under 40 with car; take over duties as manager next few months; earnings approximately $160 monthly and expense; arrangement while training. Apply 9 to 12 Monday, no other time, Suite 211, 3903 Olive.

UNLIMITED OPPORTUNITIES

Increased business demands that we put on two more good commercial refrigeration men or specialty salesmen in this territory; big earnings possible; direct factory connection. Write quickly, stating experience. P. O. Box 1540, San Antonio, Tex.

FAMOUS-BARR CO.

Man with car, for salework; in 7th floor department; must have references to qualify. Guaranteed compensation. Apply Employment Office, 11th floor, 10 a. m. Monday.

Union Electric Co. of Mo.

Man with car for salework; in electric appliance department; weekly drawing account; Mr. Hendershott, Room 301, Insurance Exchange Bldg., 12th and Olive, 1:30 p. m., Monday.

YOUR OPPORTUNITY

Old well-known distributor offers territory in Central and Western Illinois and Northern Missouri to experienced tool salesmen who will call on garages and service stations. St. Louis Machinists Supply Co., 1022 N. 6th, St. Louis, Mo.

BIG OPPORTUNITY

For experienced refrigerator salesmen. Westinghouse factory training school starts soon. Good pay to good workers. See Mr. Wayne, 9 to 12 Monday morning, 223 N. Grand.

DISTRICT MANAGER

Large manufacturer requires services of capable salesman qualified to employ and train men on state franchise; excellent financial arrangement. Write Box J-120, Post-Dispatch.

SUMMER SUITS

Salesmen to sell made-to-measure summer suits, one-price line, $6.95; unparalleled value. Write immediately. Volunteer Clothes, Box 1189, Chattanooga, Tenn.

SALESMEN WANTED

OUTSIDE SELLING

Valuable city sales position open for educated man of ability and good personality; give age and previous experience; replies confidential. Box C-383, P.-D.

$60 EACH DEAL

Money back otherwise; a deal every day possible; patented; exclusive territory; experience unnecessary. Electric Ad Maker Co., 530 Jackson, Dept. 12-2, Chicago.

BOOK MEN AND PREACHERS

Neat, educated, with car, personal training on good leads given in this field; publication extensively used in all schools. Apply Monday, The World Book Encyclopedia, 303 Board of Education Bldg.

DOUBLE BOOK MATCHES

And standard book matches; inside printing free; new color creations; manufacturers, taverns, restaurants, retailers, service stations, etc., buy on sight and repeat; free cuts; represent manufacturer; top commissions; outfit free. Advance Match, 814 N. Sacramento, Chicago.

ADVERTISING MAN—St. Louis Labor Tribune; 50,000 circulation. 1033 N. Grand.

AUTOMOBILE SALESMEN—3 under 35 years of age; must come well recommended and

NOT BROKE

If you are willing to work and can sell, I have a place for you. See Mr. Sutton.
MID-CITY MOTORS, INC.,
Dodge, Plymouth, 8426 Easton.

COAL YARD manager and salesmen; must have good following in Maplewood and surrounding territory; state age and previous connections. Box C-113, P.-D.

COAL SALESMAN—Reliable, experience necessary; with local retail concern. Box K-196, Post-Dispatch.

COFFEE SALESMAN—Experienced hotel, restaurant following. Box C-119, P.-D.

FURNITURE SALESMAN—Must be experienced; good salary; permanent position. Franklin Furniture Co., 11th and Franklin.

FURNITURE SALESMAN—To call on retail stores in St. Louis; good line; reliable factory. Box M-189, P.-D.

HOSIERY SALESMEN—Ladies' silk full-fashioned novelty line, calling on department, specialty stores; commission. Reingold Hosiery Co., Dept. N, 302 Fifth av., New York.

MANUFACTURER'S AGENT—For Southern Illinois and Eastern Missouri; to sell household lamp bulbs to automotive, hardware, drug and grocery jobbers, chain retailers and industrial. Box C-110, Post-Dispatch.

MONUMENT SALESMAN — Experienced preferred, but not necessary, as we will train you; must be aggressive, neat and have pleasing personality. Box C-32, Post-Dispatch.

PLUMBING SUPPLY SALESMAN — Experienced; excellent opportunity. Box C-38, Post-Dispatch.

PRINTING SALESMEN — Specialty-grocery; sell printing sets, steel molding, etc., at 50 per cent commission. 2530 S. Kedzie av., Chicago.

REAL ESTATE SALESMAN—Established firm, south, plenty leads; good commission; must have experience, car, and be good worker. 5438 Gravois.

SPECIALTY SALESMAN—Between 25 and 35; experienced in calling on grocery trade Southeast Missouri and Southern Illinois territory; must have car, unquestionable references; salary and expense basis. Phone C. J. McLelland, Mayfair Hotel, Sunday, between 9 and 12 a. m., for appointment.

SPECIALTY SALESMAN—To sell new nationally advertised steam and chemical cleaning device to industrials on good commission basis; unusual volume possibilities; state complete sales experience and qualifications. Box C-66, P.-D.

TAILORING MEN—Sell made-to-measure and sanforized summer suits, $9.95 up; women's and boys' suits; trousers; rainwear, etc.; biggest commissions; free garments; bonus; outfit free. Service, BH-735 Jackson, Chicago.

SALESMAN — Manufacturer wants salesman for State of Missouri with actual road experience and a following among variety and general stores; line natural, but largest chain store line pictures, mirrors, novelties, 10c to $1; full time, not side line; must have late model car, stand rigid investigation; reasonable drawing account against commission; send recent photo. Mr. Kremen, 2509 W. Cermak rd., Chicago.

SALESMAN—With car, to sell nationally advertised products for well-known Eastern firm to wholesale and retail drug trade and department stores in Eastern Missouri, Southern and Central Illinois, headquartering in St. Louis; salary and expenses; state age, education, experience, references and enclose small snapshot. Members of our own organization know of this advertisement. Box J-390, Post-Dispatch.

SALESMAN—READY FOR BUSINESS, will distribute AUTOMOBILE VENT SHADES. Nothing like it on the market. PROTECTED BY PATENTS. Every car owner a prospect. They answer the VENTILATION PROBLEM during the stormy weather. IDEAL SUN SHADES. They must be seen to appreciate; start selling individual owners. AUTO VENTSHADE CO., 3300 Cherokee.

SALESMEN—Brand-new progressive dividend coupon system for all retail stores, gas stations, etc.; steady year round business builder; easy to sell; quick repeat orders; lots of big profit commissions; if you've ever sold coupons, trading stamps or trade card deals, this one beats them all. Letter stating experience brings complete working outfit Free. Worthmore, 221-B E. 20th, Chicago, Ill.

SALESMEN—Sell business stationery, book matches, advertising gummed tape, advertising pencils, shelf moulding, labels, salesbooks, rubber stamps, lists of office supplies; business cards, $1.50 thousand; 35 per cent commission daily; free deals; sales portfolio free. Willens, 2130 FZ, Gladys, Chicago.

SALESMAN—With insurance experience, for permanent connection with old legal reserve company; excellent opportunity for one who desires to earn real money; full time man only; no debts. See manager, 219 Mid-City Bldg, a. m. only.

SALESMEN—Calling on wholesale tobacco and confectionery trade; carry sideline; reputable fountain pen manufacturer on proven successful ideas; liberal commission; exclusive territory; write quick, details, references first letter; confidential. Artwil Co., 22 W. 48, New York City.

SALESMEN—To work Missouri and Illinois territory with nationally advertised line calling on merchants in large and small towns; must have good condition car and be free to travel; advance expenses of $5 per day plus commission paid weekly. Box 238, Fostoria, Ohio.

SALESMAN—Proven ability, sell new line to dealers. A following elevators and feed dealers helpful; line minerals established by 25 years' direct selling. Straight commission to $150 weekly. Kalo, Quincy, Ill.

SALESMAN—Wholesale distributor; fast-selling grocery store item; 150 St. Louis grocers now handling; must have small truck and be able to furnish cash bond; write fully. Barton, 3909 Langley, Chicago.

SALESMEN—To sell industrial and machine shop supplies on commission; protected territory; will consider middle-aged machinist with selling ability; give full particulars in your letter. Box C-21, Post-Dispatch.

SALESMAN—To sell outstanding nationally known line of men's and women's robes; full time or side line; liberal commission; state full details and references. Standard Robe Co., Merchandise Mart, Chicago.

SALESMAN—Calling on wholesale hardware and paint trade, to carry a quality side line on commission; state experience, territory and articles handled; correspondence confidential. Box J-303, Post-Dispatch.

SALESMAN—A new attractive advertising medium, offers unlimited possibilities plus a permanent profitable future to a man with initiative and creative ability. Box C-136, Post-Dispatch.

SALESMEN — Take orders amazing new patented ironing cord set; swings in all directions; cannot kink or twist; housewives everywhere eager buyers; big commission daily; we deliver. NO-TAC, D-800 N. Clark, Chicago.

SALESMEN'S PARADISE—New electric guaranteed dry shave razor, cost $3; big $2 profit for you. Write, wire, Universal Industries, 6227 Broadway, Dept. CA-385, Chicago.

SALESMAN—To sell nationally known radios in Southern Illinois and Eastern Missouri; man with established clientele preferred. Stone Distributing Co., 712 Pine.

SALESMEN—Over $3 profit on each new low priced electric shaver; absolute satisfaction guarantee—30-day free trial. Modern Sales, 542 Lake Shore dr., Chicago.

SALESMAN—Department store and dealer, with established clientele to represent manufacturer of distinctly styled lamps. Write F. O. Box 5015, Cleveland, O.

SALESMAN—Experienced, for lots in perpetual care-park plan cemetery, conditions good, progressive community, near Gilbertville Dam. Maplelawn Park Cemetery. Box 334, Paducah, Ky.

SALESMEN WANTED

SALESMEN—Now calling on drug, department stores, grocers, beauty shops, etc., for fast repeating item; exclusive territory. Appreciation Token Co., 543 W. Lake, Chicago.

SALESMEN—To sell St. Louis made-to-measure clothes; ones with experience preferred. Cannassa & Witt, 704 Equitable Bldg., CH. 9210.

SALESMEN—4, good coupon, free to travel; we pay transportation; apply Sunday 10 to 4. Jno. H. Moore, Marquette Hotel.

SALESMEN—Experienced, $30 week and bonus; must prove ability; good references. Apply Sat. Mon. or Tues., 2 to 5, 511 N. Taylor, Room 8.

SALESMEN—Take orders from stores; nationally advertised 10c ant killer; also fly killer in display boxes. Jones, 1026 N. Water, Milwaukee, Wis.

SALESMEN—Sell sensational new 50 package nut vending machine; liberal commission. Write Box 285, Minneapolis, Minn.

SALESMEN—Capable of soliciting high-class territory. Apply Sunday morning, 11-12; no applications taken Monday. Apply Monday, May 2, 12th floor Paul Brown Bldg., 818 Olive st.

SALESMAN WANTED—REAL ESTATE

Opening for good man with old established firm; sell high-grade subdivision lots and improved property. Box B-222, P.-D.

SALESMAN—Used car; stay on premises; must be capable making own appraisals; commission basis. See J. D. MacCarthy at MacCarthy Ford, 6153 Delmar.

SALESMAN—Outstanding auto piston ring line; city territory; salary; good proposition; state age, reference and experience. Box C-123, Post-Dispatch.

SALESMEN-SALESLADIES — Experienced in selling dry goods and men's furnishings. Apply Graber's, 5005 Gravois between 10 and 12.

SALESMEN—Refrigerator and appliances, 15 per commission; leads; floor days, best mases; investigate. Allen Electric Co., Grand and Bates.

SALESMEN—New invention sells fast to service stations, garages; four sales daily makes $75 weekly. Vernon Co., Newton, Iowa.

SALESMAN—To call on bakers; must have car and experience in this line; state age and salary desired; references. Box M-62, Post-Dispatch.

SALESMEN—To solicit accounts for collection for a reputable firm; unexperienced do not apply; no phone number. Box C-95, Post-Dispatch.

SALESMAN—Acquainted with fur cleaning trade to sell outstanding fur cleaning material; nationwide possibilities. Box C-100, Post-Dispatch.

SALESMEN—With following, well recommended in ladies' washable uniforms, drawing account. 4918 Delmar.

SALESMAN—For Rawleigh route of 800 families; write today. Rawleigh's, Dept. MCD-62-SAF, Freeport, Ill.

SALESMAN—1; new car; to sell Pontiac automobiles; must have experience. 3537 S. Kingshighway.

SALESMEN—Own car; with ability, willing to work; growing firm; call Sunday morning. Room 105, 4955 Delmar.

SALESMAN—Drug store or soda fountain clientele; splendid opportunity for the. Cardinal Chemical Co., 406 Market.

SALESMAN—Sell gasoline; major product; salary and commission; must have experience and car. Box C-114, P.-D.

SALESMEN—$10 per week and transportation; good commission; Illinois and Missouri; steady. Box T-363, Post-Dispatch.

SALESMAN—Familiar with the recreation equipment trade. Box C-116, P.-D.

SALESMAN to get location for candy vending machines. 4540 Emerson.

AGENTS AND DISTRICT MANAGERS. For St. Louis and surrounding counties, large automobile insurance company writing lowest rate on a semi-annual basis. Permanent work, good pay. Insurance experience not necessary. Box F-251, Post-Dispatch.

ANNOUNCING the next free night training school of the New York Life Insurance Co., for men between the ages of, but undiscovered, ability to sell life insurance. Our school is designed to discover this ability and equip a man who has the needed qualifications for a quick money-making start. A working contract will be considered upon satisfactory completion of the course. For details call GA. 3870 or report for the opening class, 7:15 p. m. Monday, May 2, 12th floor Paul Brown Bldg., 818 Olive st.

AUTO SALESMAN—Experienced; drawing account. Address Mrs. Otto Stevenson, Sparta, Ill., R. F. D. No. 2.

AUTO PARTS SALESMAN—Established Southeast Missouri territory; good proposition; state age, experience and reference. Box C-232, Post-Dispatch.

RELIABLE MAN — With unquestionable references as local distributor for Chicago manufacturer of fast moving necessity; car essential; cash deposit required with refund on unsold merchandise; exclusive territory; earnings unlimited; minimum $30 week guaranteed. Apply by letter, Salesmanager, S-2850 N. Clark, Chicago.

AMAZING new opportunity; demonstrate for nationally known tailoring company; start at $35 weekly; no canvassing; permanent position; rapid advancement; your own clothes free. Give full details. J. Field, Harrison-Throop, Dept. 4945, Chicago.

MEN—Calling on grocers, meat markets, delicatessens, restaurants, to handle line of nationally advertised sauces and luncheon meats. Commission basis. Line will help pay your expenses. Box J-118, Post-Dispatch.

MEN—Aggressive, for repeat business; fast-selling product; required in hotels, restaurants, hospitals, garages; in every shop; sells on 5-minute demonstration; commission basis. Phone JE. 7317.

MEN—To sell paint and roofing to farmers; no down payment; excellent money making opportunity on liberal commission basis; our salesmen know of this ad. State experience. Box J-119, P.-D.

MEN—Drawing account and commission; must have knowledge of Jewish language. Apply Sunday between 9-12 only, 6503 Delmar, Room 204.

MEN—To sell men's neckwear; big profit. 4828 Page.

NEW OPENING FOR FAST WORKING, honest, money-minded salesmen ready to go, sell direct; two wash-proof suits, $9.95; 2 wash-tropical suits, $12.50. Cash deposits.
REAL KNOX CLOTHES,
Knoxville, Tenn.

DISTRIBUTORS-SALESMEN — SPECIAL MAY PRICES; white shoe polish, 55c dz.; 5c white Pet. jelly, 23c dz.; 10c white Pet. jelly, 52c dz.; nail polish and remover, 43c dz.; numerous other bargains; send for special prices. International Distributors and Rubber Co., Memphis, Tenn.

EXCEPTIONAL opportunity for experienced responsible salesman familiar with Missouri drug trade; commission. Address full particulars concerning yourself to 2620 John R., Detroit, Mich.

NEW type cigarette smoke filter sweeping the nation. Sells direct or on cards to stores; $10-$30 a day, easy profits; rush dime for sample and particulars. Gordon Corp., 110 East 23d st., New York.

MANUFACTURER has territories Missouri and Illinois for producers; season just opening; big earnings for good closers. Insul Wool Insulation Co., 5025 Delmar.

REPRESENTATIVES — To sell the very latest in convertible lawn swings and rocking chairs. Phone Express 1070. Beagle Specialty Co., East St. Louis.

SEASONED commercial tire salesman, satisfactory salary. Suburban Tire Service Co., 1426 S. Grand.

SPLENDID opportunity for salesman with car, between 25 and 40 years of age; must be neat in appearance and able to meet executives; salary to begin; only hard worker, with above qualifications, need apply. Write for appointment. Box C-102, Post-Dispatch.

STARTLING INVENTION—Pocket adding machine; whirlwind seller; big profits. Calculator Mfg. Co., Box 1118, Chicago.

TELEPHONE SALESMAN

Experienced only; good proposition for good man. Call CE. 3442.

TO A MAN who has punched his last time clock we offer you the opportunity of going over the top with us in our new major appliance department; 9 to 10 a. m. 3334 S. Grand.

YOUNG MAN—An established oil company desires young man in St. Louis County to solicit furnace oil business; part time; commission basis. Ambitious college or high school student preferred. Box B-133, Post-Dispatch.

YOUNG MEN—Women, splendid opportunity; earn real money; pleasant work. Apply 10 a. m., 5216 Virginia.

HELP WTD.—MEN, WOMEN

CANVASSERS—Men and women; food specialty; large profit. Box T-116, P.-D.

MAN AND WIFE—White; caretakers for house and yard. Wife must have one year college training and be an experienced cook. Man, experienced gardener. Box B-107, Post-Dispatch.

ORGANIZERS—For state; no age limit; consumers' association; better than insurance route; commission. 5162A Page.

HELP WTD.—MEN, WOMEN

MAN HAIR STYLIST
Woman Hair Tint Expert
Woman Skilled P. W. Operator

For

ROOMS FOR RENT—South

ALBION, 2327—2 rooms, kitchenette, sunporch, private entrance.

ALLEN, 2631—2-room efficiency; furnished; also sleeping room. GR. 7660.

ARSENAL, 2017 — Connected furnished rooms, light housekeeping; modern; reasonable.

ARSENAL, 3436—Nicely furnished bedroom; large kitchenette; sink.

ARSENAL, 3643—Front room; breakfast optional.

ARSENAL, 3826—Large front, couple employed; or gentlemen; twin beds.

ARSENAL—Grand district; unusually large twin beds. LA. 6240.

ARSENAL, 701 — Lovely housekeeping rooms; bath; cheap rent. LA. 9408.

BOTANICAL, 4002—Very desirable 2d floor front sleeping, $2.25 week.

BOTANICAL, 4127A—Lovely large room, meals optional; Park, Compton car.

BOTANICAL, 4127A—Lovely, large room; good meals; Park, Compton cars.

BOTANICAL, 3846—Room, private family; board optional, or kitchen privileges.

BOTANICAL, 3931—
Hall room for sleeping.

BROADWAY, 3524 S.—Single, double, board optional.

BROADWAY, 3524 S—Single, double; board optional.

BROADWAY, 3642 S.—2 connecting, first or second floor front; sink; $4.50.

CALIFORNIA, 3725—Lovely single housekeeping; all conveniences; phone.

CAROLINE, 3318 — Furnished 2 front rooms for housekeeping.

CASTLEMAN, 4248—2 rooms, electric refrigerator, washer; first floor; reasonable.

CASTLEMAN, 4056—Clean connecting housekeeping, $3.50 to $3.50; hot water, bath.

CASTLEMAN, 4056 — Clean connecting housekeeping; $3.50; hot water, bath.

CASTLEMAN, 3655—Single or double, meals optional; congenial; reasonable.

CASTLEMAN, 4001—3 furnished rooms in flat; reasonable to adults. GR. 1558.

CLEVELAND, 3652—Furnished or unfurnished housekeeping; sink, gas, electric, phone.

CLEVELAND, 3823 — Gentlemen; double, single; newly decorated; hot water; $2.

CLEVELAND, 3666—Room, private residence; board optional.

CLEVELAND, 3964—2-room suite; 2d front; everything furnished.

COMPTON, 1634 S.—Large front sleeping room, private home.

CONNECTICUT, 3838A—Large furnished front room; private family.

CONNECTICUT, 4050—2 furnished housekeeping, private entrance; porch; adults.

CONNECTICUT, 3666—Apt E-5, front room; shower; private. FR. 2762.

DELOR, 4460—Front housekeeping, completely furnished; garage; adults.

EADS, 2810—Unfurnished 2 rooms; bath, gas, electric, heat furnished; decorated; $13.

EADS, 3424A—Single housekeeping; phone, washer; reasonable.

EADS, 3009A—
3 large rooms and bath.

FOLSOM, 3678—Large sleeping room for 1 or 2. GR. 1333.

GRAND, 3453A S.—Pleasant sleeping room; private, convenient. FR. 4240.

GRAND-RUSSELL—Room; twin beds, next to bath; fan; gentlemen. LA. 7032.

GRAND, 3520A S.—2 lovely rooms, 2d floor, southern exposure, also single.

GRAND, 3449 S.—Two front connecting housekeeping, also single. FR. 6295.

GRAND, 3191A S.—Lovely front room; business man preferred. FR. 3708.

GRAND, 2252A S.—Large attractive sleeping room; kitchen privileges optional.

GRAND, 3521A S.—Two lovely rooms, 2d floor, southern exposure; also single.

GRAVOIS, 3101—3 furnished rooms; bath, garage; $3.50 per week.

GRAVOIS, 3738A—Furnished or unfurnished; kitchen privileges; with lady.

HALLIDAY, 35xx—Exceptionally fine, twin beds; also single; homelike. FR. 6748.

HALLIDAY, 3508—South room; ladies only; clean; homelike; board optional.

HALLIDAY, 3208—Lovely single front room; ideal home; reasonable. FR. 5660.

HARTFORD, 3811—Large kitchen and bedroom; modern; Frigidaire; adults.

HARTFORD, 3958—Nice, clean front room, private residence, gentleman.

HARTFORD, 3613A—Large; twin beds, conveniences; gentlemen, meals optional.

HARTFORD, 3437A—Small south front; private; gentleman. FR. 0702.

HARTFORD, 3821—South front; lady or gentleman employed; private home.

HARTFORD, 3401A—South room in apartment, 1 or 2 girls; breakfast.

HUMPHREY, 3710—Lovely rooms, all conveniences; private home.

HUMPHREY, 3635—(2d floor west); nicely furnished South front in apartment.

HYDRAULIC, 4040—(Apt. 204); board, kitchen privileges optional. Private home.

IOWA, 3442—Newly furnished housekeeping room; adults employed.

JEFFERSON, 3606 B.—2 connecting housekeeping; well furnished; phone.

JUNIATA, 3665—2 large connecting front housekeeping rooms; refrigeration; reasonable.

JUNIATA, 3859—Attractive room for gentleman, conveniences.

JUNIATA, 3651—Front room, second floor; all conveniences; gentleman; $2.50

JUNIATA, 3639—North room, newly decorated, $3; owner. LA. 4113.

KEOKUK, 3635A—Front, south; hugs closets; kitchen privileges; reasonable.

LAFAYETTE, 2701A—Housekeeping, with sink, $3; connecting, with sink, $4; 4469 Delmar, housekeeping or sleeping, $1.75 and $3. Call Monday.

LAFAYETTE, 2901A—Combinaton living room and bedroom adjoining bath; large kitchen; linens, curtains laundered; everything furnished.

LAFAYETTE, 2102—Small housekeeping, $2, $2.25, $2.50; also connecting first floor, sink, porch; adults.

LAFAYETTE, 2114—Desirable connecting front housekeeping; overstuffed; very reasonable.

LAFAYETTE, 2853—Clean, warm; washer; radio; housekeeping, $3.50; with kitchenette, $4; sleeping $2.50.

LAFAYETTE, 3217A—Housekeeping suite; also sleeping; very cool.

LAFAYETTE, 3237—Housekeeping suite, all modern. PRospect 2614.

LAFAYETTE, 3240—Light housekeeping, kitchenette, water, 2 baths, Frigidaire.

LEMP, 2437—Single housekeeping; sink; clean; heat furnished; reasonable.

LIERMAN, 3616A—South hall room; private; board optional; near car, bus.

LOUGHBOROUGH, 3844—2 sleeping rooms, bus line; lady, gent or employed couple; quiet; laundry; modern; cheap.

LOUISIANA, 2618—Clean; private south room; one block compton car.

McDONALD, 3632—2 housekeeping, furnished; Kelvinator; adults. GR. 1079.

McREE, 3622—South room; employed person; reasonable; private family. FR. 1614

MERAMEC, 2837—4 rooms; nice, clean; hardwood floors; $25.

MISSISSIPPI, 1538—Housekeeping, sleeping; new furniture; innersprings; refrigeration; phone, washer; hot water in rooms.

MISSISSIPPI, 1721 — Housekeeping suite; electric refrigeration; real home.

NEBRASKA, 2117—Housekeeping, small, well furnished; refined home.

OHIO, 3252—2 rooms; unfurnished; heat, light, gas furnished; reasonable.

OLEATHA, 4336—3 rooms, attractively furnished in bungalow; refrigeration.

OREGON, 1715—Front housekeeping, nicely furnished; bath, phone.

OREGON, 1908—2 clean, bright furnished, sink, phone.

OSCEOLA, 4443—South room, 1 or 2 gentlemen; private; references.

PARK, 3451A—Lovely furnished room for gentleman; private.

RUSSELL, 3616—Well furnished; cool, southern room; convenient; near transportation.

RUSSELL, 3658A—Lovely large furnished sleeping room, gentlemen; reasonable.

RUSSELL, 3818—2 clean sleeping rooms, quiet, owner's home; $2, $3.50.

RUSSELL, 4149 — 2 or 3 unfurnished; lights, gas, heat, adults; reasonable.

RUSSELL, 4139—2 furnished housekeeping; hot water, sink; couple.

RUSSELL, 3957—Room; adjoins bath; modern, clean; good transportation.

RUSSELL, 4163A—Attractive front, single or double; sleeping. LA. 8228.

RUSSELL, 3844—South front room, good breakfast, $3; private home.

RUSSELL, 3130—Room, furnished, with or without meals; private home.

SHAW, 3670—Large south sleeping; couple or gentlemen; private home.

ROOMS FOR RENT—South

SHENANDOAH, 3214A—Room and kitchenette, bath, porch; reasonable; Compton car.

SHENANDOAH, 3413 — 1st floor room, kitchenette with sink. LA. 1135.

SHENANDOAH, 4018—2 or 3 unfurnished rooms; back or front; conveniences.

SHENANDOAH, 3866—Room and kitchenette, sink, $5; housekeeping room, $3.50.

SHENANDOAH, 4139A—Two connecting housekeeping rooms, refrigerator, sink.

SHENANDOAH, 3505A—Nice, large front, 1 or 2 employed. FR. 1165.

SHENANDOAH, 3631—Room, Murphy bed and kitchenette; in apartment.

SHENANDOAH, 4067 — Light housekeeping rooms, all conveniences. FR. 3846.

SHENANDOAH, 3643B—Large, kitchenette, tile bath, sink; range; laundry.

SIDNEY, 3442—2 front connecting, housekeeping; also sleeping.

SIMPSON PL., 1750—2-room furnished suite; sink, Kelvinator; private; adults.

TENTH, 1852 S.—3 rooms, $8. GRAEF, 706 Chestnut. MA. 2312.

TEXAS, 3454—Room in apartment; twin beds; gentlemen, couple employed.

TWELFTH, 2300 S.—2 large rooms, bath, heat; adults; $16.

VICTOR, 3520—Very desirable front room, gentlemen, all conveniences.

VICTOR, 2848—Lovely room, private home; all conveniences. FR. 6241.

VIRGINIA, 1909—Near park; two; private home; $4.50. GRand 9279.

VISTA, 3415—Pleasant front single, double; private home. GR. 3673.

WALDEMAR, 6922—Sleeping room, lady employed; private home.

WALSH, 4186—3 rooms, hall, bath, garage; good condition.

WAVERLY, 1756—Connecting rooms, large room, kitchenette; sinks; sleeping.

WYOMING, 1908A—Furnished 3 rooms, bath, electric icebox, radio. Call Monday.

ROOMS—Newly furnished; 1 and 2 room suites; sink, refrigerator; garage; clean, reasonable. 2329A Virginia.

ROOM—Large front; gentleman; private home; all conveniences. LA. 9814.

Southwest

ARSENAL, 6458—Large furnished room, with kitchen, for light housekeeping.

BALSON, 6848—3 rooms and bath, 2d floor; electric furnished; $16. HI. 2456.

BRADLEY, 6952—Cool room; board if desired.

HANCOCK, 6901—3 unfurnished, first floor; adults; $40. HI. 2070, before 12.

DELOR, 4952—Large, southern; private family; gentleman preferred. FL. 2851.

DEVONSHIRE, 6351—Furnished rooms; near transportation.

HANCOCK, 6925—Light housekeeping suite; private; couple. HI. 8827.

KINGSHIGHWAY, 5427 S.—Lovely large housekeeping; sink, range; ideal for lady; private; reasonable. FL. 2952.

KINGSHIGHWAY, 2817 S.—3 rooms; everything furnished; across from park.

REBER PL., 4975 — Room, with breakfast; garage, $5.

REBER, 6257—Front room, southern exposure; private home.

SUTHERLAND, 6647—Lovely furnished bedroom and alcove; private bath; employed couple; new home; private.

ATTRACTIVE room, private home; innerspring mattress, radio; reasonable. ST. 0784.

ROOM—With sun parlor, for gentleman; $10 month. FRanklin 1053.

West

AMHERST PL., 1246—1st north; attractive front double room. Cab. 4945R.

AUBERT, 747A—1 or 2 sleeping; also kitchenette apartment.

BARTMER, 6128—Small front apartment suite; also 3 rooms; convenient for family at 6324 Page.

BARTMER, 6016—3 rooms, nicely furnished, second floor.

BARTMER, 5818—Lovely room, all conveniences; private family, gentleman.

BARTMER, 5606—Large living room, bedroom, kitchen; completely furnished.

BAYARD, 755—Large front room; small kitchenette; private home.

BOYLE, 17 S.—4300 west; 2 unfurnished rooms; porch; sink; heat; light, gas, phone furnished; reasonable.

CABANNE, 5569A—Lovely sleeping or light housekeeping apartment suite; reasonable.

CABANNE, 52xx — 2 unfurnished housekeeping; sink, bath, private. FO. 1438.

CABANNE, 5377—Room for 1 or 2 gents; private; $3. RO. 4191.

CABANNE, 5170—Large south, cool, housekeeping; adults.

CABANNE, 5047—2 connecting south; second floor front; refrigeration; adults.

CABANNE, 5095—2-room apartment; private bath; refrigerator.

CATES, 5881 — Housekeeping suite; completely furnished, refrigeration; bedroom and sunroom; suitable for 2 boys or girls; also front ballroom. PA. 0279W

CATES, 5006A—Housekeeping room; with or without refrigeration, phone; reasonable.

CATES, 5130—Single housekeeping rooms, southern exposure; garage. RO. 3555.

CATES, 5943—2 front rooms, in private residence, refrigerator, phone, adults.

CATES, 5600 (1st west)—2 unfurnished, in apartment; kitchen privileges.

CATES, 5163 — Housekeeping, 2d floor front $5.50, sleeping $1.75.

CATES, 56xx—South room; Christian Science family; breakfast. PA. 3292W.

CATES, 5108A—2 housekeeping rooms; 3d floor; hot water furnished.

CHAMBERLAIN, 5621—Lovely 2-rooms suite; private home; reasonable.

CLARA, 5xx—Room; private family; references exchanged. RO. 4536.

CLAYTON RD., 7030—Sleeping room for 1 or 2, conveniences, private, HI. 1121.

CLEMENS, 5551—Large room with kitchen and bath; all conveniences.

CLEMENS—3956—Front room for 1 or 2; board optional.

CLEMENS, 5869—Large, airy bedroom; private home. CA. 4065A.

CLEMENS, 5668—Large, nicely furnished, twin beds; also singles.

COOK, 3654—Furnished housekeeping and sleeping rooms.

DE GIVERVILLE, 58xx—Lovely room; private family; Jewish. CA. 4639W.

DELMAR, 4052 — Furnished sleeping, $1.50; housekeeping, $2.50-$3; respectable; quiet.

DELMAR, 5139—Clean south housekeeping suite; sink, range, linens; $6; sleeping, $2 to $4.

DELMAR, 5855—Large room; private bath; maid service; reasonable.

DELMAR, 4428—Front housekeeping room; all conveniences; reasonable.

DELMAR, 5807A—Two connecting rooms; furnished for housekeeping, conveniences.

DELMAR, 4343-4114—Kitchenette, housekeeping, washer, phone, $2.50 to $4.

DELMAR, 4038—2d front, with kitchenette; $3.50; others, $3 up.

DELMAR, 4267—2 rooms, kitchenette; 1st floor; single; $3.50; water.

DELMAR, 5250—2-3 room suite, private bath, porch; also sleeping room.

DELMAR, 4604A—2 south rooms; porch; $4 room, kitchenette $3.

DELMAR, 58xx—Single, double rooms; modern conveniences. CA. 9062.

DELMAR, 5474 (Apt. 2)—Attractive, ideal for 1 or 2; 2 baths. FO. 8969.

DELMAR, 4614A—2-room suite; nicely furnished; sink, hot water, sleeping.

DELMAR, 5563—3 housekeeping; private; apartment; for 3. FOrest 8166.

DELMAR, 5904—2d seat, beautiful, large, front; also small room.

EASTGATE, 745—Large room, 2 beds; 1 or 2 gentlemen preferred. PA. 0388M.

EASTGATE, 701—Room; private family; block from Delmar. CA. 7725J.

EASTON, 5333—Sleeping, 2 furnished or unfurnished housekeeping; adults.

EASTON, 5154—3 nice sleeping rooms; on 2 car lines.

ENRIGHT, 4627—Room and kitchenette furnished; 2d floor front; southern exposure; newly decorated; very reasonable.

ENRIGHT, 5219—Single, double; closet; hot water; also room; closet; innerspring mattress; $1.75.

ENRIGHT, 5237—Neatly furnished sleeping rooms; housekeeping rooms; running water.

ENRIGHT, 4618—Furnished, large, South, gas stove, sink, $4. FO. 9236.

ENRIGHT, 5926 — Furnished, attractive, 2 rooms; Frigidaire; private entrances.

ENRIGHT, 5104—Sleeping rooms for men; 2d and 3d floors.

ENRIGHT, 5946—Delightful room; adjoining bath; kitchen privileges optional.

ENRIGHT, 5028—Large south, kitchenette, sink; lovely bed.

ENRIGHT, 5251—Room; well furnished, fan; convenient to car and bus.

ROOMS FOR RENT—West

ENRIGHT, 5358 (Apt. C)—Large room, 1-2 meals optional; reasonable.

ENRIGHT, 5916—Room in private home; convenient location; garage.

ENRIGHT, 5948—Private; pleasant rooms, single, double; gentlemen; reasonable.

ENRIGHT, 5157—2 large rooms for light housekeeping, $5.00 per week.

ENRIGHT, 5911—Sleeping rooms, single or double; garage.

ENRIGHT, 5196—Clean rooms; private entrance; sunporch; reasonable; adults.

ENRIGHT, 5827—Bargain, 2 well furnished housekeeping rooms; $6.

ENRIGHT, 5446—In private home, front south sleeping room; Delmar car.

ENRIGHT, 5848—First floor room; shower; Delmar transportation

ENRIGHT, 5898A—Large sleeping; private family, $3.50; conveniences.

ENRIGHT, 5085—3 unfurnished, front, sink; conveniences; adults. RO. 0240.

ETZEL, 5844A—Newly furnished rooms for sleeping; private home. Phone CA. 6224R.

EUCLID, 1314A N.—Newly decorated room for lady employed; refrigeration and phone. Call after 1:30 p. m.

EUCLID, 410 N.—Efficiency apartment.

EVANS, 4251W—2 or 3 rooms, gas, light, shower, private; children; $5.

FOREST PARK, 4412 — 2 and 3 rooms; $7 and $8; complete; adults; refrigeration; exceptionally clean; see to appreciate.

FOREST PARK, 4381—Clean, connecting rooms; convenient; reasonable; hot water.

FOREST PARK, 4489—Large second-floor front; south; closet, qitchenook; adults.

FOREST PARK, 4903—2 airy, nicely furnished; phone; Frigidaire; hot water.

FOREST PARK, 4317—2 connecting rooms; refrigeration; all conveniences.

FOREST PARK, 4920—Desirable gentleman; reasonable; near park.

FOREST PARK, 4382—Large housekeeping suite; southern exposure; adults.

FOUNTAIN, 4803—2d floor west. FO. 2671.

FOUNTAIN, 4857—Sleeping room, front, neatly furnished; telephone.

GIBSON, 4541—Neatly furnished room; near all transportation. Jefferson 3287.

GOODFELLOW, 1238—2 second floor furnished housekeeping; Frigidaire.

GRANDEL SQ., 3716 — Housekeeping; clean; complete; water, washer; adults; car and bus; 3 baths. JE. 3649.

HAMILTON, 1269—Modern housekeeping suite, sink, Frigidaire. PA. 3321M.

HORTON PL., 5934—2 large rooms; homelike; separate entrance; reasonable.

KENSINGTON, 5101—Large front sleeping rooms; well furnished; continuous hot water; Hodiamont and Delmar cars.

KENSINGTON, 5073—First floor, 2 or 3 room apartment; real kitchen; reasonable.

KENSINGTON, 5014—Neatly furnished 2-room suite; also front sleeping.

KENSINGTON, 5236—2d floor; large room; gentlemen or couple. FO. 2631.

LACLEDE, 4444—Suite 2 bedrooms, dining room, kitchenette; nicely furnished; electric refrigeration; hot water; reasonable.

LACLEDE, 4563 (Apt. No. 6)—Sleeping room, suitable for 2.

LACLEDE, 4487—3d floor, 2 housekeeping; running water; very quiet.

LACLEDE, 4922A—Refined home, twin beds; summer rates. FOrest 3497.

LACLEDE, 4157—Furnished room, complete, kitchen; adults; $5 up week.

LACLEDE, 4449-4335 West Pine—2 connecting front singles, $3; garage.

LACLEDE, 4417—2 lovely unfurnished; heat, light, gas, refrigeration; adults.

LACLEDE, 3656A—2 sleeping rooms; hall room, $1.50; front, $4.00.

LACLEDE, 4380—2 rooms, heat, light, gas, phone.

LINDELL, 4416 — Lovely front room; twin beds; water. JEff. 7243.

LINDELL, 4365—Desirable room with lavatory; well furnished; garage.

LINDELL, 3910—One room efficiency, housekeeping; refrigeration, $4.50 week.

LINDELL, 4416—Lovely front room; twin beds; water.

LINDELL, 4048—Large front sleeping room; all conveniences; reasonable.

LINDELL, 4029—Desirable rooms; light cooking; see to appreciate; reasonable.

LINDELL, 4019A—2 nicely furnished rooms for light housekeeping; phone.

LINDELL, 4633—Nice rooms, twin beds; also single; $2.50 to $6.

LINDELL, 4351—Attractive sleeping rooms, private home.

LINDELL, 4062 — Housekeeping rooms, sleeping, refrigeration, gas range, garage.

McMILLAN, 4604—2 connecting lower front housekeeping rooms, sink, $6.

McPHERSON, 4464A—Frigidaire; fan; hot water; 2 rooms, real kitchen; redecorated; accomodate 3 or 4.

McPHERSON, 4726—Large south; 3 exposures; very attractively furnished; small kitchenette; $5.50. FO. 5415.

McPHERSON, 4516—Lovely south; newly furnished; decorated; homelike; $4, $5.

McPHERSON, 4547 — Beautiful, large sleeping room, twin beds, new furniture.

McPHERSON, 4136—Sleeping and housekeeping; clean; quiet; $2 and up.

McPHERSON, 4343—Beautifully furnished 2d front room; real home; private bath.

McPHERSON, 4710—Room, kitchenette, modern, also sleeping.

McPHERSON, 4708—Attractive bedroom in lovely home; convenient.

McPHERSON, 4380—Beautiful 2 large room suite; refrigeration, bath.

McPHERSON, 4521—1st south; cheerful room, home-like surroundings.

McPHERSON, 4422A—2 rooms, kitchenette, 2 beds; adults; sleeping, $2.50.

McPHERSON, 4434—Gentleman preferred, cozy front, 4 car lines; garage; phone.

McPHERSON, 4516—Lovely south; newly furnished, decorated; homelike; $4-$5.

McPHERSON, 4928 — Attractive front apartment suite; refrigeration; garage.

McPHERSON, 4911—Large sleeping; Taylor-University cars; double, $5.

MAPLE PL., 1118A—Front housekeeping; sink, phone, porch; block west of Hamilton between Bartmer and Etzel, ½ block to Page, City Limits, Hodiamont car lines; 2 or 3 employed preferred in small, private family.

MAPLE, 5452—2 south housekeeping, best location; refrigeration; garage; reasonable; quiet.

MAPLE, 5606A—Attractive front for 1 or 2; private family. CA. 1582J.

MAPLE, 5173—Room, adjoining bath, in private home.

MAPLE, 5004—2 unfurnished southern exposure; sink, porch; conveniences.

MAPLE, 5053—2 neatly furnished housekeeping; water; phone; private.

MAPLE, 5566—2 housekeeping, 2d floor, adjoining bath; adults; $5.50.

MAPLE, 5186—Lovely unfurnished; heat, light, gas, porch, adults.

MAPLE, 5530—2 connecting; nicely furnished; housekeeping; Kelvinator.

MARYLAND, 4310A—2 light housekeeping; electric, refrigeration; everything convenient.

MARYLAND, 4249—2 well furnished connecting; also large single; adults.

MARYLAND, 4308-10—Sleeping room, 2, 1 room efficiencies; refrigeration; adults.

MARYLAND, 4252—Housekeeping; no objection to one small child.

MINERVA, 5242—2 front housekeeping; nicely furnished; convenient to cars.

MINERVA, 5954—2-room suite, 2d floor front; phone, linens.

MINERVA, 5932—3 rooms; furnished; refrigeration; phone; garage; washer.

MINERVA, 5134—2 unfurnished rooms, 1 furnished bedroom; private home.

NEWBERRY, 4701—2-room furnished apartment suite with private bath.

NINA PL., 58xx—Lovely front room; nice location; private home; rent reasonable. CAbany 8052M.

OLIVE, 4217—Apt. 3; nicely furnished room; all conveniences; reasonable.

OLIVE, 3707—Beautiful 2-room suites; water, washer. JEfferson 6774.

PAGE, 5257—2d south, single, double; $3.50; breakfast optional; gentlemen.

PAGE, 5937A—Front sleeping room; convenient location.

PAGE, 5886—Neatly furnished room; reasonable. EV. 2855.

PAGE, 5352—Attractive sleeping rooms; nicely furnished; adults only.

PAGE, 4974A—Sleeping room; continuous hot water.

PAGE, 5251—Housekeeping; large front, clean; airy; hot and cold water.

PERSHING, 5389 — Attractive, private bath; private family. Burgher.

PERSHING, 73xx—Large, attractive, south exposure; private family. CA. 4081J.

PERSHING, 53xx—Large; 2 ladies employed; breakfast optional. RO. 6144.

ROOMS FOR RENT—West

PAGE, 5156—Housekeeping rooms; well furnished; good transportation; reasonable.

PERSHING, 4452—Attractive, cool room; private; near Cathedral.

RAYMOND, 5095 — Housekeeping suite; beautifully furnished; 2d floor; adults; garage.

RAYMOND, 5664—3-room suite, front, completely furnished; refrigeration.

RAYMOND, 5153—Lovely room, kitchenette; refrigeration; pretty home; $6.

RIDGE, 5535—corner, range, sink, porch, $6.50. RO. 6316.

SARAH, 410 N.—At McPherson, lovely housekeeping, sleeping, $3.50, $3, $4.

TAYLOR, 382 N. (Apt. E, at McPherson)—Lovely south room; private apartment; homelike surroundings; gentleman.

TEMPLE, 1403—Airy room, private home, breakfast optional; garage. Mu. 6361.

UNION, 6203A—2-room suite, for 2 girls or couple; refrigeration; Gentiles.

VANDEVENTER, 1233 S.—3 rooms and bath, furnished, $5.50. JEff. 7147.

VERNON, 5432—Nicely furnished efficiency, water, refrigeration; all conveniences, $6.

VERNON, 5549—3-room furnished apartment; also single; adults.

VERNON, 5139—Second floor front, housekeeping, sink; private home.

VERNON, 5653 (1st floor)—Two rooms, partly furnished; water.

VERNON, 5414—Front housekeeping suite, complete; quiet home; adults.

VERNON, 5446—Large housekeeping room, $3 week.

VERNON, 5249—Large, attractive front south sleeping, owner's home.

VERNON, 5185—Jewish man; newly decorated room; private home. FO. 7377.

VERNON, 5606—Lovely front bedroom for 1 or 2; home of couple.

VERNON, 5837—Bedroom; kitchen; everything furnished; adults only.

VERNON, 5535—2-room apartment suite; conveniences; decorated; homelike.

VERNON, 5723—Sleeping room; private home; garage; board optional.

VERNON, 5077—Second floor, connecting, housekeeping suite; range, sink; adults.

WASHINGTON, 4149—Nicely furnished first-floor front room, southern exposure; two baths; suitable for one or two; also two-room basement apartment; reasonable. JE. 5313.

WASHINGTON, 4053—Kitchenette suite; refrigeration; optional; hot water; phone; limited sleeping; adults.

WASHINGTON, 7532 — Near Clayton; transportation and high school; ladies preferred.

WASHINGTON, 4543—Large room, kitchenette, Murphy bed, electric refrigeration optional.

WASHINGTON, 5310—2-room suite, newly decorated; refrigeration; innerspring mattress; also sleeping room.

WASHINGTON, 5161 — Lovely 2-room apartment suite; innerspring mattress; refrigeration.

WASHINGTON, 4930A—Large, attractive sleeping or housekeeping rooms; convenient.

WASHINGTON, 3703 — Sleeping; young lady; employed; $4 week. JE. 1535 today or after, 8 p. m. week days.

WASHINGTON, 5861 (Apt. A.)—Attractive, private family; near Delmar. Parkview 1689W.

WASHINGTON, 4447—Large second floor, furnished or unfurnished, bedroom; water.

WASHINGTON, 4511 (Apt. A)—Large, light, adjoins bath; phone. FO. 6395.

WASHINGTON, 5047—Lovely 2d floor front, kitchenette; all conveniences.

WASHINGTON, 5037—2-room suite; completely first floor; reasonable; adults.

WASHINGTON, 59xx—Furnished room in apartment; gentleman. PA. 2887W.

WASHINGTON, 4509 (Apt. D)—Large; adjoins, bath; 1 or 2 men; cheap. FO.3793

WASHINGTON, 4960—Large housekeeping, clean, refined; adults only; $3.50.

WASHINGTON, 7033 — Room, breakfast optional. PA. 3339R.

WASHINGTON, 5034—Large front; twin beds; kitchen privileges; 2 ladies; $3.50.

WASHINGTON, 5106—Large 2d front; employed; garage; phone.

WASHINGTON, 5093—Large, nicely furnished; twin beds; running water.

WASHINGTON, 4938—Large, nicely furnished sleeping room, private home.

WASHINGTON, 5026—One large, pleasant room with cooking facilities.

WASHINGTON, 5061—Lovely room; fan; telephone, maid service.

WASHINGTON, 5106—Sleeping room, 3d floor front; private home. FOr. 9054.

WASHINGTON, 5083—Large 1st floor, kitchenette, water, range, unusual.

WASHINGTON, 4914—2 nice rooms; refrigeration; hot water; couple only.

WASHINGTON, 4511—Large, light, adjoins bath, convenient, phone. FO. 6395.

WATERMAN, 52xx—Beautifully furnished sleeping room. RO. 6144.

WASHINGTON, 5236—Lovely room; private home; newly decorated; adults.

WASHINGTON, 5220—2d front with bath; also single or twin beds.

WATERMAN, 5256—Attractive 2-room suite; also sleeping room; all conveniences.

WATERMAN, 6000—Private, 2 employed; breakfast optional. CA. 5325R.

WATERMAN, 4595 — Large lovely room; twin beds; 1 or 2; meals. FO. 0776.

WATERMAN, 5270A—Small front, $2.25; also $3; University car. FOr. 8943.

WATERMAN, 5915—Private home; gentlemen; references. PA. 0490J.

WELLS, 5228—3d floor, 2 connecting housekeeping; conveniences; clean; reasonable.

WELLS, 5087—Sleeping room, double or single, $2.50. FO. 5684.

WESTMINSTER, 4118—Connecting housekeeping rooms, $3.50; also single, $2.50; sinks.

WESTMINSTER, 4603—Sleeping, front, south; also housekeeping, sink, refrigeration.

WESTMINSTER, 3858—2-room suite, first floor; also housekeeping; refrigeration.

WESTMINSTER, 4528 — Second floor housekeeping; water; $3, $3.50; garage.

WESTMINSTER, 4533 — 2-room suite; 1st fl., $6; sleeping, $2.50; owner's home

WEST PINE, 4465—Kitchenette apartment; refrigeration optional; rent reasonable.

WEST PINE, 4260—2 double rooms, 1 single, innerspring mattresses, well kept home.

WEST PINE, 44xx—Fine new room, bath, garage; gentleman; owner. JE. 4418.

WEST PINE, 4318A—2 rooms, neatly furnished, sink, innerspring mattress.

WEST PINE, 4141 (Apt. E)—Private; employed lady or couple. FR. 1193.

WEST PINE, 4149—Clean small basement room; $1.25; private entrance.

WEST PINE, 4154—Lovely front sleeping; every convenience; adults; references.

WEST PINE, 3919—Large front, kitchenette, $3.50; 2 connecting, $4; adults.

WEST PINE, 4103—2 front; range, water, washer; $5.50. JE. 3806.

INSULATED AGAINST SUMMER HEAT Enright, 4569; large, third floor. Cabinet sink; furnished. ST. 3068.

ATTRACTIVE—Large cool room, private bath and entrance; modern; kitchen if desired; conveniently located; employed couple or business women; give phone, residence, references. Box C-4, Post-Dis.

ATTRACTIVE room; private home; near Washington University. CAbany 0850.

ENTIRE 1st fl.; private; attractively furnished; refrigeration; utilities. FA. 0233.

HOUSEKEEPING and second floor front sleeping room; $2.50. 3828 West Pine.

ROOMS—Two connecting, third floor front; refrigerator; one single second floor; refrigerator. FR. 4755.

ROOM—Large, south, single, double; every convenience; reasonable. FO. 5242.

ROOMS—3 on second floor; heat, light, gas furnished. CA. 4175J.

ROOM—Beautiful, large, front; 1 or 2; adjoining bath. CAbany 6956.

ROOM—Nicely furnished; Lindell bus. JE. 0728.

ROOM—Lovely; all conveniences. PA. 5768W.

ROOM—Attractive; adjoining bath; 2 exposures; private; gentile. CA. 5908.

ROOM—68xx west; large; private home; twin beds. CAbany 5182.

ROOM — Lovely apartment; gentleman; every transportation. ROsedale 2392.

Rooms;—2 adults; refined home; describe fully. Box C-57, Post-Dispatch.

ROOM—Nicely furnished; owner's home; gentleman; $3. FOrest 1357.

ROOM—Private bath, cool; private family; garage; gentleman. FO. 2063.

ROOM—For employed lady; in apartment; kitchen privileges. ROsedale 4505.

52xx WEST—Owner's corner home, comfortable, attractive, reasonable; 2 in family. RO. 0769.

ROOMS IN SUBURBS

BELLEVUE, 1551—Two, furnished; Frigidaire; adults; private home, HI. 7990.

CHATHAM, 6182—Couple to share furnished cottage; 5 rooms; convenient.

FLORA, 7478—Sleeping, adjoins bath; gentleman; convenient; Maplewood.

GAYOLA, 7346—Nice front bedroom; private; 3 adults. HI. 0892, Maplewood.

KINGSBURY, 8015—Room for business gentleman; small private family; references. FA. 4291J.

LYNDOVER PL., 7432—Newly furnished bedroom and kitchenette; Maplewood.

MAPLEWOOD—Room; gentleman; nice home; good location. HI. 5237.

MILTON, 9521 W. (Overland)—Furnished room; kitchen privileges.

OAKWOOD, 4118 (Pine Lawn) — Two furnished modern; conveniences, $5. MU. 4716.

WESTMORELAND, 76xx—Large room, gentleman; private bath, breakfast. Fa. 4903J.

ROOM—Pleasant, 1 or 2, breakfast optional; piano, garage; central Maplewood. ST. 0578. Sunday morning or 5 p. m.

ROOM—Private bath; garage; private entrance; $37.50; Clayton. CA. 7966J.

SUBURBAN ROOM AND BOARD

BEMISTON, 145 N. (Clayton)—Attractive; lady employed, excellent meals. FA. 7561J.

ROOM—Or apartment suite; private; board optional; ideal for two; Clayton. PArkview 4216.

ROOM—Elderly gentleman or invalid to board in private home in county; no other boarders. Mrs. Aplin, Boyd av., Valley Park.

ROOM-BOARD—Two gentlemen; twin beds, air-conditioned room adjoining bath, sundeck, garage; transportation. WEbster 4323R.

ROOMMATES WANTED AND APARTMENTS SHARED

YOUNG LADY—To share bedroom apartment with employed girl; modern building; maid service; reasonable. 5600 Enright. CAbany 3341W.

WILL SHARE my beautifully furnished bedroom apartment with refined business woman, reasonable, references exchanged. CA. 5412R.

WILL SHARE 6 rooms with 1 or 2 women; direct transportation; gentiles. CA. 8295W.

APARTMENT — Delightfully cool, convenient transportation; references. HI. 8361.

RESPECTABLE EMPLOYED GIRL — To share apartment, $26. Kenrick square, Apt. 603.

LADY to share kitchen, private bedroom. $2.50. Call Sunday. 4fxx Cleveland. PR. 5829.

REFINED lady to share high-class furnished apartment; excellent transportation; references. CA. 3127W.

1 OR 2 GIRLS—Share large, comfortable bedroom apartment; maid service. Apartment 7, JE. 0125, or HR. 8099.

BEAUTIFUL front bedroom; excellent meals; private home; young lady. FR.6624

COUPLE—Refined, to share 5-room bungalow. Box C-226, Post-Dispatch.

FLAT, 4117—3 rooms, private home, 2 employed; references.

GIRL—Share double room; beautifully furnished; excellent meals. RO. 2558.

GIRL—To share beautiful bedroom apartment. Evenings, FO. 6423.

ONE or two girls employed, share lovely apartment. ROsedale 0925.

YOUNG LADY—Share beautiful apartment; $4. CA. 7195J.

COUPLE—Or girl, share bedroom apartment or room; west. CA. 0196R.

YOUNG LADY—To share beautiful apartment. JEfferson 1986.

YOUNG LADY Wtd.—To share bedroom apartment. EV. 1504.

YOUNG LADY—To share apartment; convenient. FR. 8471.

YOUNG LADY—To share lovely apartment; references. FA. 4060J.

CONVALESCENT HOMES

STONE SANATORIUM
HILLSBORO, MO.
A private nursing home for convalescents and invalids. Situated on 5 acres of beautiful grounds; day and night nurses; bus service direct to St. Louis. Write or call Hillsboro 30, Stone Sanatorium.

MAPLE, 5090—Room and board for convalescents and invalids. RO. 3999.

PINE CREST—Exclusive home for aged; attending physician; excellent care; special rates. Mrs. Bopp, Ballwin, WAl. 360

PRIVATE HOME, convalescence or invalids. Special nursing; registered nurse; in country; large grounds. WAbash 840W.

ROOM & BOARD WANTED

ROOMS WANTED

2 ROOMS Wtd.—By 2 gentlemen, permanent; German family; private; garage; phone; West-end. Box T-15, Post-Dis.

ELDERLY WOMAN — Wants furnished room for light housekeeping; South Side. Box T-333, Post-Dispatch

USED AUTOMOBILES

Quality Cars
36 Years in Business
A SAFE PLACE TO SAVE

BUICKS
'36—31 SEDAN — $117
1240—33 SEDAN — 277
1439—34 SEDAN — 387

CHEVROLETS
1389—33 COACH — $237
1453—36 TOURING SEDAN — 497

CHRYSLERS
1378—30 SEDAN — $ 97
1386—35 TOURING SEDAN — 457

DE SOTOS
869—35 COUPE — $388
869—33 COUPE — 237
102—36 TOURING SEDAN — 527
119—36 SEDAN — 157
138—33 AIRFLOW SEDAN — 417
184—34 TOURING COACH — 497
165—36 COACH — 375
1110—35 SEDAN — 77
1291—30 COUPE (overdrive) — 497
1395—36 SEDAN — 297
1436—33 SEDAN (overdrive) — 297
1477—37 TRG. SED. (overdrive) 697
1485—37 TOURING COACH — 667

DODGES
177—36 COUPE — $447
1215—36 TOURING COACH — 475
1245—36 SEDAN — 547
1303—34 COUPE — 318

FORDS
828—33 COUPE — $157
1165—34 COACH — 237
1256—35 COMMER. SEDAN — 297
1283—34 COUPE — 298
1361—35 COACH — 477
1376—37 SEDAN — 417
1403—36 COACH — 407
1438—36 COACH — 387
1448—37 COACH — 477
1457—34 COUPE — 197

HUPMOBILES
179—33 SEDAN — $197
1221—32 SEDAN — 167
1488—30 HUP COUPE — 97

OLDSMOBILES
127—33 OLDS SEDAN — $347
1010—36 OLDS COACH — 567
1125—32 SEDAN — 137
1228—34 SEDAN — 357
1231—34 COACH — 327

PLYMOUTHS
81—36 SEDAN — $427
119—31 SEDAN — 167
123—33 COACH — 227
160—32 SEDAN — 137
163—33 SEDAN — 227
163—33 SEDAN — 277
490—36 TOURING SEDAN — 447
1266—36 COMMER. SEDAN — 377
1298—35 COUPE — 327
1311—35 SEDAN — 357
1325—36 COACH — 395
1345—37 SEDAN — 497
1369—36 COACH — 377
1408—36 TOURING COACH — 457

PONTIACS
883—31 SEDAN — $137
1207—33 SEDAN — 238
1381—31 COUPE — 137
1434—32 SEDAN — 167
1445—36 TOURING SEDAN — 457
1449—37 SEDAN — 357

STUDEBAKERS
1135—37 TOURING SEDAN — $647
1135—34 SEDAN — 177
1241—32 SEDAN — 147

Choose from a 225-car stock. Reliable persons with steady income may buy here with no down payment.

SEE US BEFORE YOU BUY

36 Years in Business
Weber Implement & Automobile Co.
De Soto and Plymouth Distributors
13th to 19th on Locust St.
Open Till 9 P. M. Evenings. GA. 3357

Coaches For Sale

FORD—'37 coaches, de luxe models; $445; $95 down, $25 per month on balance; trade. Several to pick from; all guaranteed.
AMERICAN MOTORS, INC., 4593 Easton.

'37 Ford Trg. Tudor, like new, at this bargain today. **$445** DOWNTOWN CHEVROLET CO. 2300 Olive

FORD—1937 touring tudor; radio; extras. Driven only 8849 miles by Mr. Lovett — **$588**
LOVE-JOHNSON NAT'L BRIDGE AT UNION

'36 FORD tudor touring; $100; $25 per month — **$395**
MONARCH 718 N. KINGSHIGHWAY JUST NORTH OF DELMAR

'36 Ford Coach; new paint; motor, tires good. See it Monday. **$310** DOWNTOWN CHEVROLET CO. 2300 Olive

FORD 1934 DE LUXE TUDOR, $178
LOVE-JOHNSON NAT'L BRIDGE AT UNION

'37 FORD D. L. tudor; radio, heater; $100 down — **$495**
MONARCH 718 N. KINGSHIGHWAY JUST NORTH OF DELMAR

FORD—1936 de luxe tudor, 13,500 miles; owner purchased new; perfect care and condition; private; $350. McPherson Garage, or RO. 3654.

FORD 1929 TUDOR, TRUNK, $58
LOVE-JOHNSON NAT'L BRIDGE AT UNION

'37 FORD 60 tudor; $100 down; $25 per month — **$425**
MONARCH 718 N. KINGSHIGHWAY JUST NORTH OF DELMAR

FORD — 1932 coach; original; runs extra good; $45 down.
AMERICAN MOTORS, INC., 4593 Easton.

'38 FORD tudor; demonstrator; new car guar. Save **$125**
MONARCH 718 N. KINGSHIGHWAY JUST NORTH OF DELMAR

FORD—1934, '37 motor, 4100 miles; new paint; good looker; must sell; bargain; $220. 2742 Caroline st.

FORD 1932 DE LUXE TUDOR, $149
LOVE-JOHNSON NAT'L BRIDGE AT UNION

FORD—1935 de luxe tudor, trunk, radio, heater; very clean; private; terms; $285. 3605 Cambridge, Maplewood.

FORD—'37 tudor; excellent condition; owner leaving town; must dispose of car; no trade. 5518 Waterman, third west.

FORD 1931 TUDOR, $128
LOVE-JOHNSON NAT'L BRIDGE AT UNION

FORD—'34 de luxe; $195; good tires; terms. 4743 Genevieve.

FORD—'33; tires, inside and motor perfect; $185. 1695 S. Kingshighway.

FORD—Coach, 1933; must sell; no dealers. 4912 Gravois.

FORD—'36 tudor; trunk; 22,000 miles; excellent condition; $350. 5936 Minnika.

FORD—'37 de luxe coach; $5, brown; white wall tires; $385. 3921 Page.

FORD—'29; excellent; private; Monday or evenings. HI. 4369.

FORD—1937, 60; like new; must sell; $375. 5958 Hamilton ter.

FORD—1936, de luxe, trunk, radio, heater, white-wall tires. FL. 2445.

FORD—1932 tudor, $159; terms.
BARRETT WEBER, 3349 S. Kingshighway

FORD—'34, clean, will trade and accept terms. FL. 5470.

FORD—'35 de luxe Tudor; A1; bargain; terms. 5512 Vernon. RO. 4187.

FORD—'35 de luxe, with trunk. 5961 Columbia.

FORD—'35 coach; $220.
BRIDGE MOTOR, 828 N. Kingshighway.

FORD—Coach; 1934 de luxe, only $135. 1707 Geyer.

FORD—1935, tudor, $239; terms.
BARRETT WEBER, 3349 S. Kingshighway

FORD—'33 coach; $160.
BRIDGE MOTOR, 828 N. Kingshighway.

FORD—De luxe, 1935; new motor; heater, radio; $245. 1707 Geyer.

FORD—1934 de luxe tudor; repossessed; real bargain. 1915 N. 9th st.

FORD—'37 85 de luxe coach; radio; bargain. 2962 Mafflitt.

FORD—1937 tudor trunk, radio, $479.
BARRETT WEBER, 3349 S. Kingshighway

GRAHAM-PAIGE—'34 coach; like new; $215; private. 3611 Castleman.

FORD—1934 coach; $180.
BRIDGE MOTOR, 828 N. Kingshighway.

HUDSON 6—Coach, 1935; like new; radio, heater; beauty; $395; $75 down.
Western Motors, 4454 Easton

WE'RE BRAGGING!
—About 150 Used Cars—
THE CLEANEST IN ST. LOUIS!

Sedans—Coupes—Coaches. Every make, model and year. Every car having been reconditioned by factory-trained Oldsmobile mechanics.

TERMS TO FIT YOUR PURSE

FRED F. VINCEL, INC.
"St. Louis' Largest Olds Dealer"
3401 WASHINGTON

Coaches For Sale

'38 OLDS DE LUXE COACH
Complete dual equipment; in new condition; priced for immediate sale.
GENERAL MOTORS TRUCK & COACH CO.
2640 Washington. JEff. 0300

OLDS 6—Coach, 1937; like new; beauty; $675; $125 down; trade; guaranteed.
Western Motors, 4454 Easton

OLDSMOBILE—'36 6 touring coach; radio, heater, built-in trunk; $495, $100 down, balance 3 years.
AMERICAN MOTORS, INC., 4593 Easton.

OLDS—1933 6 coach; good condition; private; $165. 4543 Davison.

PONTIAC—'38; 6 coach; wrecked; bargain; $235. 3527 Olive.

PLYMOUTH—'36 de luxe touring coach, trunk; if you're wanting an exceptionally nice car and one that has not been driven much, see this; $445; $125 down. FRANKE AUTO SALES, 4811 Delmar.

'37 PLYMOUTH coach; $125 down; $25 per month — **$475**
MONARCH 718 N. KINGSHIGHWAY JUST NORTH OF DELMAR

'34 Plymouth coach, new paint, good rubber; only **$265**
$5 down
LOWRY MOTOR, 7434 MANCHESTER

PLYMOUTH — 1933 coach; famous P-D model; refinished; beautiful black; $35 down; $18.50 per month.
AMERICAN MOTORS, INC., 4593 Easton.

PLYMOUTH—'32 coach; here's a buy; perfect; at $145. Wabash Auto, 6000 Delmar.

PLYMOUTH — 1935 coach; privately owned; $35 down. 3737 Washington, Mr. Lyrner, call 9 a. m. to 2 p. m.

PLYMOUTH—1932, P. B. coach; motor and tires perfect; sacrifice, $150. 3962 West Pine.

PLYMOUTH—1936 deluxe coach, a nice car, $75 down. 5555 Easton.

PLYMOUTH or Ford '35; save $125 on my order. 3915 Juniata.

PLYMOUTH — '32; PB coach; 6 wire wheels. 3126 Vinegrove av.

PLYMOUTH—'34 de luxe coach; like new; cheap; trade, terms. 2860 McNair.

PLYMOUTH—1933 coach; A1 condition; private; 2 days, $195. 5622 Murdock.

PLYMOUTH—'36 2-door coach; must sell. 1514A Goodfellow.

PLYMOUTH—Coach; '34; perfect; $250, $50 down. 5405 Neosho.

PLYMOUTH—Coach; '35; trunk; blue; perfect motor; private; $335. LA. 6582.

PLYMOUTH—'36 coach; $365.
BRIDGE MOTOR, 828 N. Kingshighway.

PLYMOUTH—Coach, 1932; very good condition; reasonable. 1943 Withnell.

PLYMOUTH—1934-33 coaches, sedans and coupes, cheap. 5555 Easton.

'36 PONTIAC TOURING COACH
6-cylinder; built-in trunk; exceptionally clean throughout; original dark blue finish; guaranteed O. K.; $525.
BILGERE CHEVROLET, 2820 N. Grand.

PONTIAC—'37 coach; demonstrator; perfect; low mileage and not abused; $575; trade, terms. Commercial Auto Sales, 2506 S. Jefferson.

PONTIAC—1936 6-cyl. coach; very good condition; terms, trade. Only $395.
WELFARE FINANCE CO., 1029 N. Grand.

PONTIAC—'31; excellent condition; good tires; $145. Steiner, 3136 Locust.

PONTIAC—1935 coach; straight 8; cheap. Orange Front, 2209 Lynch.

STUDEBAKER—1932 brougham; good condition and tires; cash sale; radio and heater optional. 4563A Wichita.

STUDEBAKER — Dictator 5-passenger coach, private owner. 4126 Shreve.

'35 TERRAPLANE COACH
6-cylinder; very clean; priced now at $285.
BILGERE CHEVROLET, 2820 N. Grand.

TERRAPLANE—'36 trunk; beautiful condition; only $425.
STEINER, 3136 Locust.

Coupes For Sale

MORTGAGE SALE
Finance company repossessions to be foreclosed under terms of chattel mortgage.

64 CARS
Released for Sale
NOW ON DISPLAY AT
1029 N. GRAND

MORE FOR THE MONEY
'36 Plymouth, de luxe —$375
'35 Dodge, perfect — — 365
'35 Terraplane, like new — 265
'34 Ford, de luxe, rumble, 235
'35 Pontiac, 6-cyl. — — 345
eMAHON, 3507 Gravois

1936 BUICK 40, convertible coupe; side mounts, heater; clean car; $635; $125 down.
JOHN T. DOLAN PACKARD CO.
Manchester at Big Bend HI. 9177

BUICK—1931 5-passenger coupe; must sacrifice. 3949 Garfield.

BUICK—'30 5-passenger, 6-wheel, perfect; $77. 1695 S. Kingshighway.

1931 CADILLAC convertible coupe; new paint, side mounts; Fleetwood body; $275; $75 down.
JOHN T. DOLAN PACKARD CO.
Manchester at Big Bend HI. 9177

'36 CHEVROLET COUPE
Master de luxe; knee action; original black finish; guaranteed O. K.; $425.
BILGERE CHEVROLET, 2820 N. Grand.

'36 Chevrolet Coupe; paint, motor and tires O.K. See it Mon. **$375** DOWNTOWN CHEVROLET CO. 2300 Olive

CHEVROLET—Late '36 coupe, radio, heater, clock, 2 spot lights, air horns, $375, private. 5098 Washington.

CHEVROLET—1935 standard coupe; a real buy at only $268.
ARCHER-MANN MOTOR, 322 N. Sarah.

CHEVROLET '31 COUPE—Private; reasonable; low mileage. 1316A Sullivan.

CHEVROLET—Master de luxe, '36; actual mileage 10,500; $425. FO. 2275.

CHEVROLET—1932 coupe; 1933 Plymouth coupe. Orange Front, 2209 Lynch.

CHEVROLET—Coupe, 1932; runs good; reasonable. 5214 Alabama.

CHEVROLET—Late 1932 coupe; rumble, runs perfectly, $145. 1915 N. 9th st.

CHEVROLET—Coupe, late '35; like new; real bargain. 1915 N. 9th.

CHEVROLET—Coupe, '37; almost new; $495; trade, terms. 2860 McNair.

CHEVROLET—Coupe, 1932 de luxe; rumble; 6 wheels; $125. 1707 Geyer.

CHEVROLET—Coupe, 1931; perfect; new tires; $135; trade, terms. 2860 McNair.

CHEVROLET—'36 coupe; $295, including finance charges. 5535A Ashland.

CHEVROLET—Coupe, 1933 master; $145. 1707 Geyer.

CHEVROLET—Sport coupe, '31; $70. Call today. 2706 N. Glasgow.

'37 CHRYSLER Royal; beautiful condition; see this real bargain. Steiner, 3136 Locust. **$575**

DE SOTO—'30 coupe; runs good; $65; private party. FR. 6150.

DODGE—1937, rumble seat coupe, privately owned, like new, perfect condition, will arrange new-car guarantee, financing if desired; no trade-in; can be seen at Olive-Taylor Garage, 4532 Olive. RO.9431

DODGE—1936 coupe de luxe; latest; radio, heater; guaranteed; $445, $95 down, 2 years balance; trade.
AMERICAN MOTORS, INC., 4593 Easton.

DODGE—1937 coupe, low mileage, like new; private party. FL. 3327, after 6 p. m. or Sunday.

Coupes For Sale

DODGE—'36 coupe; radio, heater; same as new; $465, $75 down, $25 per month.
AMERICAN MOTORS, INC., 4593 Easton.

DODGE—De luxe coupe, 1936; $375; in good condition. 4711 Natural Bridge.

DODGE—1935 D. L. coupe; must sell; $375. 6317 Stratford.

DODGE—'37 coupe; like new; perfect $545. 1695 S. Kingshighway.

DODGE—Sport coupe, '33; like new; $325, trade, terms. 2860 McNair.

ESSEX 1933 COUPE, $98
LOVE-JOHNSON NAT'L BRIDGE AT UNION

'33 Ford De Luxe Coupe, $175
Clean as a pin and runs perfect; won't last long; guaranteed; easy terms.
MacGARTHY, 6153 DELMAR

FORD 1937 COUPE, $498
LOVE-JOHNSON NAT'L BRIDGE AT UNION

C. CHRISTEN PONTIAC CO
'35 FORD COUPE — $225
5854-60 EASTON EV. 5000

'37 FORD COUPE, $450
Looks and runs like the day it was delivered new; radio, heater; better see this bargain quick; new car terms; fully guaranteed.
MacGARTHY, 6153 DELMAR

FORD 1933 DE LUXE COUPE, $158
LOVE-JOHNSON NAT'L BRIDGE AT UNION

FORD—'36 coupe; almost new; trial and guarantee given; $395; down pay small; best terms, trade. Commercial, 2506 S. Jefferson.

FORD — Convertible coupe; 1934; very classy; sport coupe; $75 down, $30 per month.
AMERICAN MOTORS, INC., 4593 Easton.

FORD 1936 COUPE, $368
LOVE-JOHNSON NAT'L BRIDGE AT UNION

'37 FORD 60 coupe; $100 down; $25 per month — **$425**
MONARCH 718 N. KINGSHIGHWAY JUST NORTH OF DELMAR

FORD 1930 COUPE, $118
LOVE-JOHNSON NAT'L BRIDGE AT UNION

'30 Ford Coupe, black finish — **$85**
GRAND CHEVROLET, 1651 S. GRAND

FORD 1935 COUPE, $288
LOVE-JOHNSON NAT'L BRIDGE AT UNION

FORD—1931 coupe; good condition; bargain, $85; terms. 3114 Cass.

FORD—'37 club coupe, full guaranteed, low mileage; $525. 1695 S. Kingshighway.

FORD—Coupe, 1930; rumble seat, runs perfect; must sell. 2608 Marcus.

FORD—'35 coupe, exceptionally clean; must sell. 1949 Alice.

FORD—1932 V-8; new engine, first-class condition; $75. 4340A McRee.

FORD—Coupe; '31, $110; good condition. 8029 Joy, Affton.

FORD—'37 club coupe; white side tires; perfect; $535, 1695 S. Kingshighway.

FORD—1934 de luxe; rumble; private party; cheap. 1247 Clara.

FORD—1929, runs good; cheap. Harris, 916 Eastgate.

FORD—'31 coupe, R. S.; $88.
BRIDGE MOTOR, 828 N. Kingshighway.

FORD—1933 coupe; Model B-L4; clean. 4463 Pershing.

FORD—'36 de luxe coupe; 10,000 miles; car guaranteed. GR. 5198.

FORD—Coupe; 1937; very clean; real bargain; private. 4763 Dahlia.

FORD—1931 coupe; good condition; $65. 372 Scenic dr. MUlberry 7592.

FORD—Coupe; '36; like new, small payments. Buster Fox, 4214 Westminster.

FORD—1935 coupe; like new, $295; $60 down, trade, Western, 4454 Easton.

HUDSON—'32 rumble seat, coupe; fine little car; plenty of pep; bargain; private; $145. Kirk, 557.

LINCOLN—1937 Zephyr coupe; white wall tires; beauty; $795; $150 down.
Western Motors, 4454 Easton

1931—'30 model A sedans, coaches and coupes, cheap. 5555 Easton.

MORE FOR THE MONEY
'36 Plymouth; trk., radio, $475
'35 Dodge; trunk; perfect, 365
'35 Chrysler; trunk, radio, 485
'34 Dodge; like new — — 325
'34 Chevrolet, Master — 265
'34 Chrysler, 6-cyl. — — 335
eMAHON, 3507 Gravois

MORTGAGE SALE
Finance company repossessions to be sold under terms of chattel mortgage.
64 CARS
NOW ON DISPLAY AT
1029 N. GRAND

AUBURN—'36 touring sedan, beautiful; must sell, liquidate account; a give-away at $395; $95 down.
FRANKE AUTO SALES, 4811 Delmar.

'36 Olds $478
Coupe de luxe 6; fine condition; we apologize for low price; want quick sale; terms. Merry Packard, 5800 Delmar.

OLDSMOBILE—'36 coupe; also '36 Dodge, both beautiful cars; offering at $445; only $100 down.
FRANKE AUTO SALES, 4811 Delmar.

OLDS—1933, 6 coupe; perfect condition; must sell; highest bidder takes it. 5887A Easton.

PACKARD—'36 coupe, 120; beauty, $595, $150 down. Western, 4454 Easton.

PLYMOUTH 1936 COUPE, $398
LOVE-JOHNSON NAT'L BRIDGE AT UNION

PLYMOUTH 1935 DE LUXE COUPE, $298
LOVE-JOHNSON NAT'L BRIDGE AT UNION

PLYMOUTH—'33; rebored; new paint, top, radio, twin horns. FL. 5470.

PLYMOUTH—'35 coupe; heater; $300; private. LAclede 3588.

PLYMOUTH — Sport coupe; 1936; good tires; $425 cash. 2860 McNair.

PLYMOUTH—'36 coupe; $355.
BRIDGE MOTOR, 828 N. Kingshighway.

PLYMOUTH—'36 coupe; real bargain; only $345. 5375 Easton.

PLYMOUTH—1933 coupe; de luxe, perfect, $195, $45 down. Western, 4454 Easton.

PLYMOUTH—1935 coupe, $260. 3963 West Pine.

PLYMOUTH—1936 de luxe coupe; perfect; $375. 3963 West Pine.

PLYMOUTH—'36 de luxe coupe; looks like new; $300. Wabash Auto, 6000 Delmar.

PONTIAC—Coupe; 1937; same as new; low mileage; $565—$125 down. Trade.
AMERICAN MOTORS, INC., 4593 Easton.

'37 PONTIAC; very careful original owner; perfect shape. Steiner, 3136 Locust. **$585**

PONTIAC—1931 de luxe; new tires, paint perfect. 4722 Genevieve.

STUDEBAKER — 1937 coupe; 6; radio, heater; same as new; $100 down; 2 years on balance.
AMERICAN MOTORS, INC., 4593 Easton.

STUDEBAKER—'37 coupe; trade; terms; private, 3500 Halliday, LA. 7156.

1936 ZEPHYR COUPE-SEDAN
Radio, heater; excellent condition; will take low trade. Call Wln. 1327.

Roadsters For Sale

CHRYSLER—1930 roadster; rumble seat; good condition; cheap. FL. 3914.

CONTINENTAL—'33 roadster; classy job; 28 miles per gallon; $45 down; trade.
AMERICAN MOTORS, INC., 4593 Easton.

FORD—1930 roadster; rumble; air wheels. 1500 N. Newstead, at tire store, before 2 p. m.

FORD—1930, rumble, perfect, $100, terms; private. 5741 Holly Hills.

FORT—'37 roadster; metalcraft trim; $525. Call Monday, FA. 0532J.

FORD—1932 roadster; excellent condition; trade, terms. 6009 Gravois.

PLYMOUTH—1931; good condition; $50; private owner. EV. 4824.

Sedans For Sale

1937 BUICK OFFICIAL CARS

SERIES 90—6-passenger trunk sedan; run 2700 miles, new car guarantee. A chance to buy a high-grade car at a real saving.

WESTSIDE BUICK AUTO CO.
Kingshighway and McPherson
FO. 0121

HARDY SPECIALS
'31 Chevrolet Sedan $135
'33 Ford Coach 135
'32 Olds Sedan 185
'32 Chevrolet Coach 185
'30 Chevrolet Coach 95
'30 Dodge Coupe 105
'33 Willys Sedan 75
GMAC Terms to Fit Your Purse.

Hardy Chevrolet
6116 GRAVOIS at Bates RI. 8030

'32 OLDS "6" COUPE
6-cylinder; exceptionally clean throughout; 4 75 x 16 tires; guaranteed O. K.; $225; $75 down.
BILGERE CHEVROLET, 2820 N. Grand.

'36 Olds $478
Coupe de luxe 6; fine condition; we apologize for low price; want quick sale; terms. Merry Packard, 5800 Delmar.

OLDSMOBILE—'36 coupe; also '36 Dodge, both beautiful cars; offering at $445; only $100 down.
FRANKE AUTO SALES, 4811 Delmar.

OLDS—1933, 6 coupe; perfect condition; must sell; highest bidder takes it. 5887A Easton.

PACKARD—'36 coupe, 120; beauty, $595, $150 down. Western, 4454 Easton.

PLYMOUTH 1936 COUPE, $398
LOVE-JOHNSON NAT'L BRIDGE AT UNION

PLYMOUTH 1935 DE LUXE COUPE, $298
LOVE-JOHNSON NAT'L BRIDGE AT UNION

PLYMOUTH—'33; rebored; new paint, top, radio, twin horns. FL. 5470.

PLYMOUTH—'35 coupe; heater; $300; private. LAclede 3588.

PLYMOUTH — Sport coupe; 1936; good tires; $425 cash. 2860 McNair.

PLYMOUTH—'36 coupe; $355.
BRIDGE MOTOR, 828 N. Kingshighway.

PLYMOUTH—'36 coupe; real bargain; only $345. 5375 Easton.

PLYMOUTH—1933 coupe; de luxe, perfect, $195, $45 down. Western, 4454 Easton.

PLYMOUTH—1935 coupe, $260. 3963 West Pine.

PLYMOUTH—1936 de luxe coupe; perfect; $375. 3963 West Pine.

PLYMOUTH—'36 de luxe coupe; looks like new; $300. Wabash Auto, 6000 Delmar.

PONTIAC—Coupe; 1937; same as new; low mileage; $565—$125 down. Trade.
AMERICAN MOTORS, INC., 4593 Easton.

'37 PONTIAC; very careful original owner; perfect shape. Steiner, 3136 Locust. **$585**

PONTIAC—1931 de luxe; new tires, paint perfect. 4722 Genevieve.

STUDEBAKER — 1937 coupe; 6; radio, heater; same as new; $100 down; 2 years on balance.
AMERICAN MOTORS, INC., 4593 Easton.

STUDEBAKER—'37 coupe; trade; terms; private, 3500 Halliday, LA. 7156.

'33 OLDS COUPE, $165
Rumble seat; light 6 repainted, Washington blue; A1 mechanically; worth $75 more.
MacGARTHY, 6153 DELMAR

'32 OLDS COUPE
6-cylinder; exceptionally clean throughout; 4 75 x 16 tires; guaranteed O. K.; $225; $75 down.
BILGERE CHEVROLET, 2820 N. Grand.

'36 Olds $478
Coupe de luxe 6; fine condition; we apologize for low price; want quick sale; terms. Merry Packard, 5800 Delmar.

OLDSMOBILE—'36 coupe; also '36 Dodge, both beautiful cars; offering at $445; only $100 down.
FRANKE AUTO SALES, 4811 Delmar.

OLDS—1933, 6 coupe; perfect condition; must sell; highest bidder takes it. 5887A Easton.

PACKARD—'36 coupe, 120; beauty, $595, $150 down. Western, 4454 Easton.

PLYMOUTH 1936 COUPE, $398
LOVE-JOHNSON NAT'L BRIDGE AT UNION

PLYMOUTH 1935 DE LUXE COUPE, $298
LOVE-JOHNSON NAT'L BRIDGE AT UNION

PLYMOUTH—'33; rebored; new paint, top, radio, twin horns. FL. 5470.

PLYMOUTH—'35 coupe; heater; $300; private. LAclede 3588.

PLYMOUTH — Sport coupe; 1936; good tires; $425 cash. 2860 McNair.

PLYMOUTH—'36 coupe; $355.
BRIDGE MOTOR, 828 N. Kingshighway.

PLYMOUTH—'36 coupe; real bargain; only $345. 5375 Easton.

PLYMOUTH—1933 coupe; de luxe, perfect, $195, $45 down. Western, 4454 Easton.

PLYMOUTH—1935 coupe, $260. 3963 West Pine.

PLYMOUTH—1936 de luxe coupe; perfect; $375. 3963 West Pine.

PLYMOUTH—'36 de luxe coupe; looks like new; $300. Wabash Auto, 6000 Delmar.

PONTIAC—Coupe; 1937; same as new; low mileage; $565—$125 down. Trade.
AMERICAN MOTORS, INC., 4593 Easton.

'37 PONTIAC; very careful original owner; perfect shape. Steiner, 3136 Locust. **$585**

PONTIAC—1931 de luxe; new tires, paint perfect. 4722 Genevieve.

STUDEBAKER — 1937 coupe; 6; radio, heater; same as new; $100 down; 2 years on balance.
AMERICAN MOTORS, INC., 4593 Easton.

STUDEBAKER—'37 coupe; trade; terms; private, 3500 Halliday, LA. 7156.

'36 CHEVROLET SEDAN
Original blue finish; 5 good tires; guaranteed O. K.; $260.
BILGERE CHEVROLET, 2820 N. Grand.

CHEVROLET—'37 sedan; don't let the price keep you away; $425, 3537 Olive.

Get a
DEPENDABLE

at a
RELIABLE DEALER
100 Used Cars to Choose From — 20 Good Cars $25 and Up
Can Be Purchased as Low as $3 Weekly

GREBE MOTOR CO.
St. Louis' Oldest Oldsmobile Dealer
3600 S. Kingshighway FLanders 6600

SUNSET
SALES SERVICE
We are featuring values like these, many others to choose from.
'30 Olds Sedan, very good — $ 95
'30 Chevrolet Coach, clean — 65
'31 Ford Sport Coupe — — 125
'31 Hudson Spt. Rdst., rumb. s. 110
'32 Chevrolet Coupe, new paint 185
'32 Chevrolet Sedan Delivery 195
'32 Ford Tudor, reconditioned 185
'33 Pontiac Coach, extra clean 225
'34 Ford Coupe, rumble — — 175
'35 Ford Tudor, clean — — — 295
'35 Studebaker Sedan, trunk ... 435
'36 Studebaker Dictator Coupe 488
'36 Zephyr Sedan, many extras 695
'36 Ford Tudor, radio, htr. — 340
Many others—all makes and models at greatly reduced prices. Open evenings. Trade, terms.
2929 Locust
USED CAR STORE

PACKARD
A Safe Place to Buy a Used Car
'37 Packard Sedan, 120 — — $875
'37 Packard Six Trg. Cpe., $725
'36 Packard Tour. Cpe., 120, $675
'32 Packard Club Sedan — $325
'32 Packard Lim., 7-Pass. — $345
'37 Ford 85 Trg. Coach — — $545
'36 Ford Coupe — — — — $395
'36 Ford Tour. Coach — — $395
'35 Ford Trg. Coupe — — — $365
'34 Ford Coach — — — — $325
'35 De Soto Airflow Sedan, $445
'34 Buick Sedan, 5-Pass. — $425
'34 Chrysler Sedan, 5-Pass., $325
'33 Pierce-Arrow Club Sed., $365
'31 Studebaker Roadster — $145
'30 Studebaker Sedan — — $125
Open Evenings Except Saturday
Closed Sundays
BERRY MOTOR CAR COMPANY
2211 LOCUST CEntral 3131

Pardon Low Prices
But Want Quick Sales
'34 Pontiac Sedan — — — $198
'35 Plymouth Coupe — — — 298
'34 Studebaker 6 Sedan — — 195
'30 Packard Sedan — — — 98
'31 Pontiac 6 Coupe — — — 65
'30 Packard Club Sedan — — 98
'34 Ford Tudor — — — — 198
'34 Packard Convertible — — 150
'28 Buick 6 Coach — — — 49
'27 Buick 6 Sedan — — — 38
'29 Olds 6 Coach — — — 78
All Cars Look and Run Good. $2 to $3.50 a Week; Trade. 38 Years in Business
MERRY PACKARD, 5800 Delmar.

1936 OLDSMOBILE sedans, coupes and touring coupes; all first-class shape; $100 to $150 down.
JOHN T. DOLAN PACKARD CO.
Manchester at Big Bend HI. 9177

Sedans For Sale

CHEVROLET—'36 de luxe town sedan; 3000 miles; radio, heater, fender lights; bargain.
GRAND CHEV., 1651 S. Grand. FR. 5611.

'35 Chevrolet Master De Luxe Sedan; original finish like new. **$365** DOWNTOWN CHEVROLET CO. 2300 Olive

CHEVROLET—Master sedan; 1936; trunk; like new; $445; also Chevrolet sedan, '35; trunk; cheap; trade, terms. 3860 McNair.

CHEVROLET—1937 de luxe town sedan; low mileage; radio, heater, like new; bargain; private. 4520 Genevieve.

'29 Chevrolet Sedan; as this — — — — **$50**
GRAND CHEVROLET, 1651 S. GRAND.

CHEVROLET—'36 master town sedan; perfect; private; reasonable. 5751A Mayfitt.

CHEVROLET—1937 town sedan, with radio; only 1100 miles; private. 5785 Kingsbury pl.

CHEVROLET—'31 sedan; clean, good tires and condition; bargain; must sell; private; $120. 3611 Castleman.

CHEVROLET—1934 Master sedan; like new; real bargain; $235. CA. 6742W. 6217A Wagner.

CHEVROLET—Sedan; 1929; extra nice condition; cheap, private. 4965 Lotus.

CHEVROLET—Standard touring sedan; 1936; clean. Orange Front, 2209 Lynch.

CHEVROLET—'37 town sedan; bargain. 5325A Itaska.

CHEVROLET—'36 de luxe sedan. 3822A Blair av.

CHEVROLET—1935 de luxe sport sedan; $275. 4859 Goethe. FL. 7736.

CHEVROLET—'37; trunk; car same as new. Wabash Auto, 6000 Delmar bl.

CHEVROLET—1937; like new; must sell; $425; trade. 5956 Hamilton Terrace.

CHEVROLET—Sedan, late 1936; like new; sacrifice, $145. 1707 Geyer.

CHEVROLET—Sedan; '31; $70 today. Lighthouse Mission, 3844 Easton.

'37 CHRYSLER sedan; 6-cylinder; radio, heater; special terms — — — — **$695**
MONARCH 718 N. KINGSHIGHWAY JUST NORTH OF DELMAR

CHRYSLER—1936; sedan 4-door touring; low mileage; like new; will consider lighter car on trade; terms can be arranged. 1224 Goodfellow. MU. 0934.

CHRYSLER—Imperial; late '32 touring sedan; repossessed; sell for balance due. 1915 N. 9th.

CHRYSLER—'37 4-door touring; beautiful car; must sell; private. 3440 Festalozzi.

CHRYSLER—'32; good condition; $125 cash. 7123 St. James Square.

CHRYSLER—'30; 77 sedan; good condition; after 12 Sunday. 1811 Kennett pl.

DESOTO—1936 Sedan; perfect; radio and heater; overdrive; $125 down. 5555 Easton.

DE SOTO—Touring sedan, 1937, like new; $595; trade, terms. 3860 McNair.

DE SOTO—1935 sedan; clean; perfect; $365. Orange Front, 2209 Lynch.

DE SOTO—'36 sedan; runs perfect; sell balance due. 1915 N. 9th st.

DODGE—1936 4-door sedan; beautiful black; extra good condition, $485; $85 down, balance easy.
AMERICAN MOTORS, INC., 4593 Easton.

DODGE 1936 TRG. SEDAN, RADIO, $538
LOVE-JOHNSON NAT'L BRIDGE AT UNION

DODGE—1936; sedan; low mileage; in good running condition; $60, $25 down, balance easy.
AMERICAN MOTORS, INC., 4593 Easton.

DODGE—1937 4-door; black; trunk; beautiful, fine condition. STEINER, 3136 LOCUST **$595**

DODGE—'37 touring sedan; original finish; perfect in every way.
ILLCOCKSON MOTORS, 3900 W. Pine

DODGE—'31 sedan; $110.
BRIDGE MOTOR, 828 N. Kingshighway.

DODGE — 1934 sedan; good condition; $245. 4859 Goethe. FL. 7736.

DODGE—1937 4-door touring sedan; must sell; $495. 3921 Page.

DODGE—1937 tordor trunk $579.
BARRETT WEBER, 3349 S. Kingshighway

DODGE—'33 sedan; 6 wheels; must sell. 3326A N. Ninth st.

DODGE—1936 fordor trunk, $469.
BARRETT WEBER, 3349 S. Kingshighway

DURANT—'31 sedan; carefully handled; Continental motor; guaranteed; $77; terms, trade. Commercial Auto Sales, 2506 S. Jefferson.

Sedans For Sale

LA SALLE — Sedan, latest 1937; real black beauty; see to appreciate; $975; terms, trade. Western, 4454 Easton.

LA SALLE—'29; 5-passenger car; good condition; priced $100. 5078 Page.

LA SALLE—Late '32 sedan; A1 condition, 4339A Shaw; GRand 7839.

LINCOLN ZEPHYR — '37 sedan, radio, heater, white side tires; low mileage; full guarantee, 1695 S. Kingshighway.

LINCOLN-ZEPHYR—'36 sedan; wonderful car; only $845. 5375 Easton.

NASH—'36, rumble; 6 wire wheels, $30; also '31 Essex sedan, clean, $75; must sell today. Salena and Utah.

NASH—'37 special 6; A1 condition; must sell. HI. 4320. 6128 Simpson.

OAKLAND—'31; good condition; $60, private. 5008 Beacon 'til 3 p. m.

'32 OLDS SEDAN
De luxe model, 6 wire wheels; unusually good tires and paint; runs like new; a real bargain for Monday.
MacGARTHY, 6153 DELMAR

1935 OLDSMOBILE
4-door sedan; thoroughly reconditioned; looks like new; $397.
2221 OLIVE ST.

STUDEBAKER—'37 touring sedan; trunk, 6-cylinder; real bargain; only $595; also have '37 Dodge touring sedan.
FRANKE AUTO SALES, 4811 Delmar.

STUDEBAKER 1932 DICT. SEDAN, $148
LOVE-JOHNSON NAT'L BRIDGE AT UNION

STUDEBAKER—'30; 6 sedan; traded by original owner; $80.
OSCAR G. SNIPEN, 4067 Lindell at Sarah.

STUDEBAKER—Sedan, '36, 6, Dictator; runs perfect; private; $395. LA. 6582.

STUDEBAKER—1930; A1 condition; radio, heater; reasonable. 2340A S. 12th.

STUDEBAKER—'30; low mileage, private. 3733 Lindell. Garage, rear, $75.

TERRAPLANE—1936 sedan; radio and heater; a good one; $85 down. 5555 Easton.

TERRAPLANE—'37 touring sedan; low mileage; $495. 5375 Easton.

TERRAPLANE—'35 sedan; A1 condition; very reason

AUTOMATIC REFRIGERATORS FOR SALE

MORE FOR YOUR MONEY

After-the-Big-Sale CLEAN-UP . . in Models Slightly Handled & Marred

STARTS MONDAY

FLOOR SAMPLES

SALE!

Every one to be sold "AS IS" direct from our selling floor. Marked down to *Clean Out* to all FIRST COMERS. Every one is reconditioned—like Brand-New. Included are many repossessed models . . . and they all "go" on sale Monday, 9 a.m. Sharp.

Just 22! COLDSPOT REFRIGERATORS

Carrying Sears Famous Guarantees

Just 2 . . Regularly $109.50 — 6 Cu. Ft. Model Dulux — 79.50
Only 6 . . Reg. $155.00 — 6 Cu. Ft. Mod. Dulux — 119.50
2 to Sell . . Actually Worth $155.00 — 6 Cu. Ft. Mod. Dulux — 115.00
Last 2 . . Originally $135.00 — 6 Cu. Ft. Model Dulux — 99.50
2 to Go . . Formerly Sold for $139.50 — 6 Cu. Ft. Model Dulux — 89.50
Only 1 . . Regularly Sold for $169.50 — 8 Cu. Ft. Mod. Dulux — 109.50
Just 1 . . Formerly Sold at $175.00 — 8 Cu. Ft. Mod. Dulux — 135.00

JUST $5 DOWN Balance Monthly (Small Carrying Charge)

Only 4 of These to Sell!

BIG 6 CU. FT. MODEL

Our Regular Low Price $109.50. Dulux finish—they will practically fly out at — — — 59.50

Just 2 of 'Em!

6 CU. FT. MODELS

A Regular $109.50 Seller. Dulux Finish. Priced to Clear at — — 79.50

Prices Do Not Include State Sales Tax

SEARS, ROEBUCK AND CO.

KINGSHIGHWAY At Easton | At These Stores Only! | GRAND BLVD. Near Gravois

HOUSEHOLD GOODS FOR SALE

Missouri FURNITURE Auction
2009-19 DELMAR
1. A market place for dealers and non-dealers.
2. Here you make your offers, without apologies.
3. One salesman, called an auctioneer, waits on the large crowd (regardless of number).
4. You come and go when you please, you bid or don't bid as you please. No persistent sales effort that may make you uncomfortable or embarrass you.
5. Lowest cost selling means lowest cost buying.
6. Wake up and visit the auction.

Auction Sales Every Tuesday
The Furniture Bargain Spot of St. Louis
LOUIS GOLDBERG
The Auctioneer
Buying or Selling New or Used Furniture. Let Us Help You With Your Furniture Problem. Call Mr. Courtney, GAr. 6228. Open Monday till 9.

$225 3-ROOM OUTFIT De Luxe — $99.50
Consisting of superb quality furniture, with floor coverings and good radio included at no extra cost.
SPECIALTY FURNITURE COMPANY
MAIN STORE, 1017 FRANKLIN
EXCHANGE STORE, 819 FRANKLIN
OPEN EVENINGS TILL 9 P. M.

FOR STORAGE CHARGES
ATTENTION, OUT-OF-TOWN BUYERS
CHEAPER THAN AUCTION
Walnut Bedroom Suite, twin beds, 11 pcs.; cost $229; sacrifice, $77.50.
Oriental Rugs, imported, like new, $24.75; 25 living-room suites, $7.50; Axminster velvet rugs, 9x12, $7.50; $25 breakfast set, $4.95; electric refrigerators, all makes, $32.50; chifforobes, $4.75; mattresses $3.45
BRASCH, Inc. 2618 FRANKLIN FR. 9202

ANTIQUE BED—And dresser. Call 6207 Chatham, Wellston, Mo.

ARMY COTS—$1
MOUND CITY, 1938 FRANKLIN

BABY CARRIAGE—Whitney, new; cost $55, sell cheap. LA. 0134.

BABY BED—Large size, day-bed, other pieces. 2834 N. Euclid.

BABY CARRIAGE—BEAUTIFUL; LIKE NEW. 3840 LAFAYETTE.

BED, fine walnut, de luxe springs, $25. 651 Glenridge, CA. 5510.

BED DAVENPORT—Humphreys water heater, gas heater. 3661 Hartford. LA. 0885.

TWIN BEDS—2, Simmons inner-spring mattresses; excellent condition. 2733 S. Kingshighway. GRand 2689.

BEDROOM SET — 3-pieces, new, modern, $29.75; new table-top gas ranges, $34.75; radios, 5-tube, AC, DC, police calls, $9.95; terms. NATIONAL Cl. & Furn., 4457-59 Easton. FR. 3777.

BEDROOM SUITE—3-pc.; brand-new; walnut; sold regularly $69.75; real bargain; $39.75; easy terms. QUALITY FURN. CO., 724 Franklin.

BEDROOM—Living room and dining room suites; odd pieces; large display; auction prices at private sale. See Mr. Gantt, MISSOURI, 2009 Delmar. Open Mon. to 9

BEDROOM SUITE—De luxe spring, RCA radio, Emerson fan, Chevrolet coach; leaving city. 1218 Bellevue.

BEDROOM—Living room, new electric roaster; reasonable. 378 N. Taylor, Apt. E.

BEDROOMS—Frigidaire, studio couch, rugs, gas stove. 5037 Enright.

BEDROOM—Dinette, studio couch, etc.; like new; must sell. 1247 Clara.

BEDROOM SET—Walnut, de luxe spring and mattress, complete, $30. WY. 1180

BEDROOM and electric refrigerator. 2118 Oregon.

BEDROOM SUITE—Green, $18; bargain; 3-piece. Wagner, 201 S. Jefferson.

BED room suite, new, bargain — $39.75 KORNBLUM, 4510-16 Easton

BEDROOM SUITE—New, 3 pieces; must sell. 5578A Cote Brilliante.

BEDROOM SET—$300, sell $75; day-bed, $59, sell $15. RO. 4510.

BEDROOM SUITE—Floor sample, bargain. GENERAL, 2900 S. Jefferson.

BED room sets, $15 to $57.50. SLOAN'S, 1167 Hodiamont.

BOOKCASE—Mahogany, good condition; reasonable. 4983 Neosho.

BREAKFAST SETS
DINETTE SETS.
Slight railroad damage and factory closeouts; all styles and colors; real bargains, $37.50 value, $12.50 up. James, 4453 Easton.

BREAKFAST NOOK—2 benches and table, $8. 6625 Mitchell av.

BREAKFAST SET—5-piece, sunroom suite; splendid condition. CA. 0236.

BUNGALOW RANGE — Enameled, $12; guaranteed. Wagner, 201 S. Jefferson.

CARPET—40 yards; heavy velvet; clean; wonderful value. REpublic 0500.

CIRCULATING OIL HEATERS—2, cheap. 7734 Olive.

CHIFFOROBE—Bed, radio, piano, $965 Columbia.

HOUSEHOLD GOODS FOR SALE

$250 VALUE Come In and See This Beautiful

3 ROOM OUTFIT Complete With Floor-coverings $129.50



3 ROOMS
Living Room, Bedroom and Kitchen, Individual room outfit can be purchased if desired.
Small Down Payment DELIVERS *Easy Terms*

ERWIN FURNITURE CO.
1001-5 Franklin Open Nites

Furniture Auction
2007-17 DELMAR BL.
TUESDAY, 10:30 A. M.
MISSOURI FURNITURE AUCTION
CEntral 2572—GArfield 6228.

AUCTION
Furniture and Household Goods
MONDAY *May 2nd* *10:30 A. M.*
MOUND CITY
2000-10 Delmar Bl.

CHANCES ARE YOUR FURNITURE NEEDS ARE HERE
At a price that'll surprise you!
GENERAL VAN & STORAGE CO.
LANGAN-TAYLOR, Open Mon. 9 P. M.
4914 DELMAR

COMBINATION RANGE—Fully enamel; $10. GENERAL, 2900 S. Jefferson.

COMBINATION STOVE—Good condition. 4529 Bircher pl.

CONTENTS living room, dining room, 3 bedrooms, miscellaneous; A1 condition. 5539 Pershing, 2d floor.

CONTENTS of 5-room bungalow, A1 condition; all or part; bargain. ST. 2794.

DAVENETTE SUITE—Kitchen chairs, reasonable. 4974A Page.

DAVENETTE—Perfect condition; light green; $25. 920 Belt, 1st floor south.

DINING ROOM SET—Chinese rug, Stromberg-Carlson radio, occasional chairs. 5537 Cates, 2d floor north. Call before 5:30 p. m. No dealers.

DINING SUITE—10 pieces; walnut finish; cost $300; must be sold today; no dealers. 4475 West Pine bl., Apt. 204.

DINETTE SET—2-tone, walnut; buffet, china closet, extension table, 4 chairs; $49.50. Sloan, 1167 Hodiamont.

DINING-ROOM SUITE—Beautiful nine-piece, dull mahogany; cost $675; sell cheap; no dealers. 3976 Federer pl.

DINING sets, $30 to $98. SLOAN'S, 1167 Hodiamont.

DINING-ROOM SUITE—Good condition. 4760 Alma.

DINING ROOM SET, living room suite. Call Monday, 3669A Montana.

DINING ROOM FURNITURE—6020 Waterman, 3d floor east.

DINING ROOM SET—Large fumed oak, 10 chairs. 6219 McPherson.

DINING SETS—Beautiful Duncan Phyfe, $125. MRS. CLARK, 3500 California.

DINING SUITE—Square table; cost $500, $50 today. 1731 Del Norte.

DINING ROOM SET—$35. Apply drug store, 4300 Hartford st.

$100 DINETTE SETS—Close-out, $35. Alderson Furniture Co., 2546 N. Grand.

DINING-ROOM SET—10-piece; good condition; very reasonable. NEwstead 1831

DINING ROOM SET—Beautifully caryed; cost $2000; sell $500. FA. 0766.

ELECTRIC RANGES—Two well-known makes with Chromalox or Corox unit, floor samples; new; very cheap. Plenty of parking space. South End Hdw., 2861 Gravois. FR. 4044.

ELECTRIC RANGES — Hotpoint, Westinghouse; floor samples; repossessed; clearance sale. Gaertner, 3521 N. Grand.

ELECTRIC RANGE — Hotpoint; suitable for club house. 3975 Meramec.

HOTPOINT electric stove. Call Monday, 4271A Russell.

ELECTRIC RANGES — New 1937 Hotpoints, sacrifice. Stanley, 5069 Delmar.

ELECTRIC RANGE—New Norge; sacrifice $90. Mr. Hall, BRidge 5500.

ELECTRIC RANGE—Westinghouse; floor sample. GENERAL, 2900 S. Jefferson.

FURNISHINGS—11 kitchenettes, 11 bedrooms, etc. 4251 West Pine.

FURNITURE—COMPLETE LINE JUST RECEIVED; ALSO RUGS, LINOLEUM; DRASTICALLY LOW PRICES. SOLL-MADDEN R. E. SALVAGE, 616 S. 7TH. CH. 7341.

FURNITURE—4 rooms, complete, linens, dishes, etc.; ideal for married couple. Call Monday, 2636A Oregon.

FURNITURE—3 rooms, new. Call MU, 3846.

HOUSEHOLD GOODS FOR SALE

CLEAN-UP SALE
NEW AND RECONDITIONED FURNITURE

	New White Table-Top
Gas Range	$18
Bedroom Sets, 3-piece	$20
Breakfast Sets, samples	$5
Studio Couches, samples	$12
Simmons Beds	$2
Mattresses, cotton, new	$3.50
Utility Cabinets, large size	$1.95
9x12 Oriental Rugs	$18
Pull-Up Chairs, new	$2.95
Dressers, Chifforobes	$5
Inlaid Linoleum; sq. yd.	50c
9x12-ft. Lino. Rugs	$2.95
Line., square yard	25c

OPEN 9 P.M. PALLO 2921 OLIVE FREE DEL.

3-ROOM OUTFIT
Bedroom, Living Room, Kitchen Floorcoverings, Lamps, Rugs
Original Value, $495 . . $125
Room Outfits Sold Separately
MOUND CITY FURNITURE
Open Nights ★ 1928 Franklin 2004 Delmar Cash or Credit

FURNITURE—Beautiful dining suite, rugs, Kelvinator, table top gas range, breakfast set, radio, washer, all late style, reasonable. 3139 Lackland, city.

FURNITURE—Beautiful living, dining, bed room, entire contents. Call 6436 Alamo, first floor east, immediately. Dealers.

FURNITURE—Leaving city; 2-piece living room, $25; 8-piece dining set, $30; lamp, chairs, table. Kirkwood 1287.

FURNITURE—3 rooms; used 7 months; must sacrifice. CO. 4379M. 4557 Redbud.

FURNITURE—Contents of apartment; reasonable. 5154 Palm, 1st east.

FURNITURE—3 rooms, complete, $79; bargains. Wagner, 201 S. Jefferson.

FURNITURE—Rugs, lawn mower; desk; antique clock; vases. 5109 Cates.

FURNITURE—For 4-room flat, cheap; leaving city. 3809 Hereford.

FURNITURE—Five rooms, practically new; very reasonable. Call FR. 5611.

FURNITURE—Contents of flat; gas stove, pictures. 3100 N. Taylor.

FURNITURE—Of 5 rooms, for sale, reasonable. 615 N. Euclid.

FURNITURE—For sale; cheap. FR. 5224.

GAS RANGES, $19.75
New; all porcelain; bargain.
KORNBLUM, 4510-16 Easton. Open nites.

GAS RANGES—Several; very good condition, side oven and table top; priced low as $6; plenty parking space. South End Hdw., 2861 Gravois. FR. 4044.

GASOLINE RANGE—1937 models at half price; discontinuing line. Windhorst Equipment Co., 3341 Market.

GAS range, Quick Meal, Lorain, large selection, guaranteed, $8
Specialty Exchange Store, 819 Franklin.

GAS RANGES, Quick Meal, etc., 125 stoves, guaranteed, $4.95
CARAFIOL, 923 FRANKLIN. Open Nites.

GAS STOVES, beds, wardrobes, dresser, tables, chairs, at your own price. 2008 Hickory.

GAS ranges, large selection, $4 to $20. SLOAN'S, 1167 Hodiamont.

GAS RANGE—Magic Chef; late model; insulated; table top. PA. 4762W.

GAS RANGE—Quick Meal, white, Lorain; $10. General, 2900 S. Jefferson.

GAS STOVE—All white Quick Meal with Lorain. RI. 1574M. 5854A Goener.

GAS STOVE—Quick Meal, high oven; Lorraine; white; $6. FLanders 3329.

GAS range, Magic Chef, white; bargain. KORNBLUM, 4510-16 Easton.

GAS RANGE—Rug, lamps, kitchen set; other furniture. EV. 6876.

GAS range, white G. M., Lorain, Kornblum, 4510-16 Easton. $10.75

GAS RANGE—Magic Chef; floor sample. GENERAL, 2900 S. Jefferson.

GAS RANGES—With Lorraine, $8; bargain. Wagner, 201 S. Jefferson.

GASOLINE STOVES — Instant lighting; repairs, parts. Windhorst, 3341 Market.

GAS STOVE—Alaska ice box; cheap. 3853 Sullivan.

GENERAL ELECTRIC REFRIGERATOR—Easy washer, good condition. 3956 Palm.

HOTEL RANGES—Coal and gas; all standard makes; new and rebuilt; at very low prices. Bensinger's, 1007 Market st.

HOT POINT RANGE—3-burner, 42-inch; like new. 7729A Delmar.

HOTPOINT ELECTRIC RANGE—Almost new davenette; Telegraph rd. Box 399.

INNERSPRING MATTRESS—All-wool rug, 9x12; dresser; reasonable. 2615 Pennsylvania. GR. 5778.

There's No Red Tape In Placing A Want Ad in the Post-Dispatch

Call MAin 1-1-1-1 For An Adtaker

HOUSEHOLD GOODS FOR SALE

MONDAY! at the Stroke of 9—

Manne's Say 'Good-bye' to One-of-a-kind

LIVING-ROOM, BED-DAVENPORT SUITES and ODD DAVENPORTS

ORIGINALLY SOLD TO $195



They'll Go Like Hot Cakes at



EASY TERMS!

A Gorgeous Assortment of Styles and Covers, Including Mohairs, Tapestries, Velours, Etc.! Come Early for Best Selections!

$25

MONDAY ONLY! SAVE $65 ON BRAND-NEW FRIGIDAIRES! CLOSING OUT 25 Electric Refrigerators. From $49

SEE OUR "DE LUXE" OUTFIT 3 ROOMS $149 TERMS TO SUIT!

All Sales Final! No Phone or Mail Orders!
FREE CAB SERVICE—CAbany 6500
OPEN TILL 9 P. M.

MANNE Bros. 5615-23 DELMAR

• INTRODUCING •
Missouri Furniture Auction Private Sales Floor Specials

NEW BEDS, NEW SPRINGS, NEW MATTRESSES, NEW 9x12 LINO RUGS, NEW PULL-UP CHAIR, NEW 5-PIECE BREAKFAST SET — YOUR CHOICE $2.95 $5.95

FACTORY REBUILT
GAS RANGES — $7.50
ENAMEL COAL RANGE With 5-Gal. Reservoir — $29

Real Bargains in New and Used Living-Room . . . Bedroom . . . Dining-Room and Kitchen Furniture.
OPEN MONDAY TILL 9 P. M.
Missouri Furniture Auction
2009-19 DELMAR BLVD.
We sell to everybody, every day.

KELVINATOR—7 cu. ft. porcelain; also Quick Meal Range, $75. 7133 Amherst.

ICEBOXES—Gas ranges, chifforobes, dressers, vanities, beds, at low prices. Gravois Furniture Co., 2301 Gravois.

ICEBOXES—$1 up. Cindrick, 2616 Chouteau.

ICEBOX—2 white; modern; 50 lbs. each; Vitalaire. 5111 Raymond.

ICEBOXES—4; suitable for rooming house; $4. 4248 Castleman av.

ICEBOX—Gibson; all porcelain; 75 lbs.; excellent condition; private. PA. 6063M.

ICEBOX—Porcelain in and out; 100-lb. capacity; reasonable. 5221 Lotus.

KELvinator; electric range, like new, Holland, 1633 S. Broadway $29.50

KITCHEN CABINETS—New, $45 value, $15. James, 4453 Easton.

LAUNDRY STOVE—Hose, sofa, bedroom lamps, stair rug, etc. 6747 Chamberlain.

LIVING SUITE—Extra chair, chest drawers, heater, laundry stove; other furniture; make offer. 2532 Belt.

LIVING ROOM SET—2-piece, makes bed; dresser and bed; no dealers. FO. 7652.

LIVING-ROOM SET—Good condition. EVergreen 6344.

LIVING-ROOM SET—2-piece dining-room set, 8-piece. 4873 Palm.

LIVING ROOM SETS—$15 to $25; odd pieces, $2 up. Sloan, 1167 Hodiamont.

LIVING SUITE—Dining suite, radio, reproducing piano. 5250 Waterman.

LIVING ROOM SUITE—2-piece, davenport. Sunday, 2-4, 3147 Nebsha.

LIVing-room suite, new, bargain, $39.75 KORNBLUM, 4510-16 Easton.

LIVING SUITE—Makes bed. GENERAL, 2900 S. Jefferson.

LIVING ROOM—2-piece, makes bed, $39. Steiner-Schwartz, 2600 N. 14th st.

LIVING ROOM SUITE—2-piece; chime clock, like new; bargain. 4041 Shreve.

LOVE SEAT—Overstuffed chair; desk, etc. RO. 2156.

MAGIC CHEF—Like new; student's desk, other furniture. 3529A Hartford.

DAU EXCHANGE STORE
2021 CASS AVE.
BARGAINS AT GIVE-AWAY PRICES

4-Pc. Bedroom Suite, oak — $18.75
Odd Walnut Vanities . . . closing out as low as — $3.95
Oil Cook Stoves, reconditioned; 2, 3 and 4 Burners, as low as — $1.95
Gas Ranges; side ovens — $3.95
Electric Cook Ranges, side ovens; ovens heavily insulated; as low as — $9.75
Maytag, Easy, Whirlpool, Automatic and other electric washers as low as — $5
9-Pc. Oak Dining-Room Suite, low as — $22.50
5-Pc. Breakfast Set, as low as — $9.75
Closing out all Bed and Stationary Living-Room Suites as low as — $9.75
3-Pc. Fiber Bed-Living Room Suites — $9.75
Fine Reconditioned Cabinet and Table Model Radios. 30-day guarantee. As low as — $3.95
Studio Couches; make full or twin size beds; innerspring mattresses, as low as — $9.75

We Give Eagle Stamps
Open Friday and Saturday Till 9 P. M.

MATTRESSES—Inner-spring; low prices. Sell-Madden R. E., 616 S. 7th. CH. 7341.

MURPHY BED—Reasonable. 4935A Eichelberger. FLanders 7672.

OIL STOVES—RANGES
SHERMAN PARK FURN., 5040 EASTON

OIL RANGE—Side oven; coal range; cream. Riley, 1953 Cherokee st.

OIL RANGE—Modern, enamel, used very little, will sell cheap. 1948 Gravois.

PIANO—Metal desk, radio, studio couch; practically new. FOrest 4677.

PLAYER PIANO—Upright; Victrola; a child's lawn chair rocker, all in good condition. 5524 Idaho.

PORCH CHAIRS—Dresser, mirror, bird cage, stand. 4966 Cote Brilliante.

PULLUP CHAIRS—Floor samples, regular $15; closing out, $5.95. QUALITY FURN. CO., 724 Franklin.

RADIO—Philco; large, 8 tubes; like new. $13.95. 2012 Tower Grove.

RANGES—Coleman, instant gas, gasoline stoves, from $4.95 and up; repairs for all Coleman stoves. South End Hardware, 2861 Gravois. FR. 4044.

G. E. ELECTRIC RANGE—Late model; sacrifice. 5915 Easton. Diamond Furn. Co.

RANGE—Gasoline; Quick Meal; white; large oven. DIxon 740.

REFRIGERATOR — Large; washing machine; other furniture. 3529A Hartford.

ROLL-AWAY BEDS—3; cost $50 each; sell $20 each. 1104 E. John.

RUNNERS—Stair and hall; small pieces, 10c up. 4301 Evans.

Oriental Rug — 1-3 Price
Must sell, moving. 6316 Westminster pl. CAb. 4697.

RUG—9x12, good, $19.50; living-room suite, $75; dresser, good, $15. BEN LANGAN STORAGE, 5201 DELMAR. Open Monday Till 8 P. M.

RUGS—Hundreds of all kinds, all cleaned and sized. AALCO, 3432 Lindell. Open Monday, Wednesday, Friday, 9 p. m.

RUG—9x12, Axminster; reasonable. 5333 Wells.

VELvette rugs, 9x12 (Bigelow Sanford), Specialty, 1017 Franklin. $7

RUG—Plain taupe broadloom, 9x14. PA. 4219M.

RUG—Fine Wilton, 11x12, pad; sacrifice, $50. Box C-276, Post-Dispatch.

RUGS—9x13 Axminster, $12; 9x12 rug, $4.50. Bargain. 3824A Page.

RUG—Oriental, 10x14; Frigidaire; other modern furniture. 3129 Shenandoah.

RUG—9x12; $5. 6024 Pershing.

RUGS—Used; all cleaned. Hartenbach's, Grand and Clark.

RUG—American Oriental, 9x12; like new; sacrifice, $55. EVergreen 3135.

SECRETARY—Chairs, tables, button machine comforters, fur coat. 4838 Northland.

STUDIO COUCH—Good buy. 2225 Park av.

STUDIO COUCHES—Positively sacrificed. Soll-Madden R. E., 616 S. 7th. CH. 7341.

TABLE—Maple reflector; chairs, gas stove, etc. Manager, 3807 Keokuk.

VACUUM—Eureka; perfect condition; bargain, $5.; attachments. Queens, MU. 7634.

VACUUMS—LATEST MODELS
Slightly used, low as $3.75.
2711 Washington. FR. 3844.

VACUUM—Latest model Westinghouse with attachments; never been unpacked; value $71.95; sell $50. CAbany 0271J.

VACUUM—Eureka, latest model, revolving brush, with attachments; bargain. GR. 1690.

VACUUMS—Electrolux, Hoover, Eureka; late models; cheap. Sun. PA. 2936M.

VACUUM—Eureka, late, like new; attachments; $10. Cordes, MU. 2528.

WASHER—Maytag, new, 1938 model 33; repossessed; can be had for balance. Box M-350, Post-Dispatch.

WASHER—ABC spinner; latest model; slightly damaged in shipping; very cheap. South End Hdw., 2861 Gravois. FR. 4044

WASHERS—Maytag, G. E., Hotpoint, demonstrators; must be sold; make offer; investigate. Stanley, 5069 Delmar.

WASHERS — Maytag, Easy, ABC, Thor, $15 up. Gaertner, 3521 N. Grand.

WASHERS — Maytag, Easy, etc.; year guarantee; $10 up. 4607 S. Broadway.

WASHER—Maytag, and Easy spinner; good condition; cheap. 3454 Concord.

WASHER—EASY, FOR RENT. GAERTNER, FRANKLIN 1150.

WASHERS—Maytag; floor sample, GENERAL, 2900 S. Jefferson.

WASHING MACHINE—Worth investigating; also electric razor. 3923A N. Euclid.

WASHERS—Eden $8, Coffield $8, Kenmore $14, Maytag $30. 5022 Easton.

WASHERS—ABC $6, Apex $7, Easy $12, "1900" $16, Maytag $18. 4119 Gravois.

WICKER SET—3-piece, green; perfect condition; reasonable. 5905A Etzel.

WICKER SUITES—2 and 3 piece, $12 and $15. Sloan, 1167 Hodiamont.

3-ROOM outfit, complete — $45
De luxe outfit — $98
EXCHANGE STORE, 2315 Olive.

CONTENTS—4 rooms; apartment; must sacrifice. Horekitz, 6341 Southwood.

Antiques

ANTIQUE walnut furniture; large gateleg table, small table, dresser, rocker, footstool. Mrs. Ward Kellenberger, Mineral Springs Hotel, Alton, Ill.

ANTIQUES Wtd.—Cut glass, music boxes, curio cabinets, china vases, bric-a-brac. A. A. Sales Co., 6508 Delmar. CA. 0270.

CHICKERING — Small size, square rosewood case; bargain for cash. Sloan, 1167 Hodiamont.

ANTIQUE marble mantels; beautiful designs; marble top tables. 3635 Laclede.

ANTIQUES—Reasonable; open 10 a. m. to 9 p. m. week days. Shop, 3417 Gravois.

CHAIRS—Six slip-cushion, fiddle back; furniture, glass. 4267 Delmar.

CLOSING OUT—Entire stock; glass, furniture; bargains. 2714 Big Bend.

RARE TAPESTRY—Will sacrifice. EV. 3794.

ROSEBACK love seat; Hitchcock chairs, etc. Glass, 108 Coleman, Clayton.

WHITE Italian marble pedestal fire place mantle. 5337 Cabanne. KI. 1627M.

SEWING MACHINES

BARGAINS in Singer consoles and factory electric machines. 4639 Easton.

DROPHEADS, $5 to $15; electric consoles, portables, $20 up. Kerlick, Cherokee and Nebraska.

DROPHEADS—$5 up; portables, consoles. 2901 Shenandoah; repairing. GR. 1134.

RECONDITIONED SINGER—Singer Sewing Machine Co., 406 N. 6th. CH. 3529.

SINGER—Electric console, $35; portable; $19.75. 3773 W. Florissant.

SINGER—Electric portable; A1 condition; $29.50. 7933 N. Broadway. Dealer.

WILLCOX-GIBBS—Electric machine; sews like new. 4629 Easton.

AUTOMATIC REFRIGERATORS

IF YOU want to sell your refrigerator or washer, call GA. 7533.

ALL makes, icebox units, home, business; $19 up; sold, serviced; Coldspot, used 5 months, $35. 919 Chouteau.

48 New floor sample electric refrigerators, 5-yr. warranty, $69.50
SPECIALTY FURN. CO., 1017 Franklin.

BEVERAGE COOLER — Kelvinator, floor sample. South End Hdw., 2861 Gravois. FR. 4044.

COLD SPOT—Porcelain refrigerator; leaving city. 3820A Wisconsin; bargain.

COLDSPOT—Porcelain inside; perfect condition; sacrifice, $35. 4242A Flad.

CROSLEY, Hot Point, Kelvinator, new; save to $90. Electrolux Co., 3552 Gravois.

ELECTRIC Refrigerator — $14.95
WHY BUY ICE?
EXCHANGE STORE, 2315 Olive.

ELECTRIC refrigerators, O K — $35
EXCHANGE STORE, 2315 Olive

ELECTROLUX — Refrigerator; water cooled; very cheap. FO. 2949.

ELECTRIC floor sample. General, 2900 S. Jefferson.

ELECTRIC REFRIGERATOR—Late model; good condition; cheap. 1314 Clara.

Electrolux Refrigerators
$5 down, 3 years to pay.
KORNBLUM, 4510-16 Easton. Open nites.

FRIGIDAIRE — Kelvinator, Westinghouse, General Electric, Norge, Grunow, Coldspot, others; low as $45; floor samples; reconditioned; guaranteed.

GAERTNER ELECTRIC, 3521 N. Grand.

FRIGIDAIRE—Excellent condition; $37.50; Philco radio, $9.50; bargains. 5150 Lotus.

FRIGIDAIRE—Kelvinator, General Electric, etc.; floor samples; guaranteed; $49. Watson, 2108-10 East Grand.

FRIGIDAIRE—G. E., Kelvinator, Copeland, Crosley, Gibson, $14.95 and up. Fred A. Schmidt, 6210 West Florissant.

FRIGIDAIRE, Kelvinators, General Electric, Coldspot, Bruno, others, $34.50 up. Parsons, 5179 Easton.

FRIGIDAIRE—Late size; all porcelain; good condition. MU. 2723.

FRIGIDAIRE—5-ft. porcelain, O. K., $49. UNIVERSAL, 1011 Olive. Open nights.

HOUSEHOLD GOODS FOR SALE

Biederman's

BRAND NEW $69.95 VALUE **Thor WASHER**

INCLUDED **45 Packages of Beech Nut Brand GROCERIES** free



SAVE $30.95 BRAND NEW in Original Factory Crates



$1 DOWN

A Brand New 1937 Model 6-Sheet porcelain tub Thor Washer including free groceries $39

NO CARRYING CHARGE
Small Down Payment

BIG TRADE-IN ALLOWANCE — Biederman FURNITURE COMPANY — No Carrying Charge



3-Room Outfit NO CARRYING CHARGE $107
COMPLETE—NOTHING ELSE TO BUY. ROOM OUTFITS MAY BE BOUGHT SEPARATELY!

15 PIECE BEDROOM OUTFIT $37
No Carrying Charges



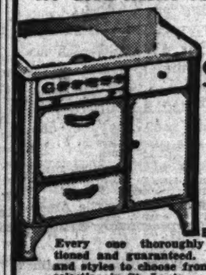
15 PIECES BED-DAVENPORT OUTFIT $33



62 PIECE KITCHEN OUTFIT $37
NO ADDED CARRYING CHARGE
Very Easy Terms—Open Every Night

Biederman's EXCHANGE STORE 814 FRANKLIN AVE.

78 USED GAS RANGES
AT GIVE-AWAY PRICES



AS LOW AS $9.98

Magic Chef, Quick Meal, Charter Oak, Bridge & Beach, Bucks, Etc.

Every one thoroughly reconditioned and guaranteed. All colors and styles to choose from. Largest selection in St. Louis. Limited quantity of new sample table-top models at ½ original cost.

68 Electric Refrigerators
AT GIVE-AWAY PRICES

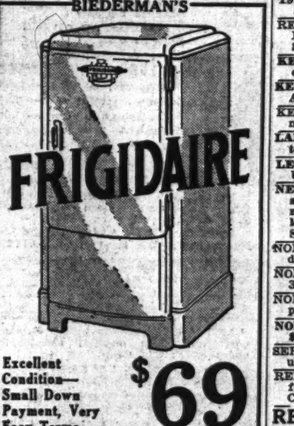


AS LOW AS $69.50

Such well-known makes as WESTINGHOUSE, LEONARD, NORGE, CROSLEY, etc. New floor samples, demonstrators and repossessions. Bargains that you only find once in a lifetime. Better hurry! Quantity limited on certain makes. 5-year warranty.

SPECIALTY
OPEN EVENINGS . . GArfield 9242 . . . CHestnut 3555
Main Store — 1017 FRANKLIN
Exchange Store — 819 FRANKLIN

AUTOMATIC REFRIGERATORS
BIEDERMAN'S



FRIGIDAIRE

Excellent Condition—Small Down Payment, Very Easy Terms. $69
NO CARRYING CHARGE

Biederman FURNITURE COMPANY
801 to 811 Franklin Ave.

FRIGIDAIRE
with the famous
METER MISER
Savings as High as $100

Repossessed models. Some used only few months; all with factory guarantee.

NICOLAY'S
3414 Lindell
OPEN EVENINGS.

AUTOMATIC REFRIGERATORS

1938 G. E. HOTPOINT—Floor sample; like new. Diecomb, Northland 25.

RECONDITIONED Kelvinators, Gibson, Majestic and Norge, $19.50 up. 1080 S. Newstead, rear.

KELVINATOR—New 1937; save to 40 per cent; terms. Leaver, 4353 Warne.

KELVINATOR — 5½-foot, all-porcelain A1; real buy; terms. 3334 S. Grand.

KELVINATOR—Bargain, $30. Call before noon. 6505 Crest, University City.

LARGE DISCOUNTS—On 1937 models, 4 to 6 ft. 3969 McRee.

LEONARD—NEW, 1936; sample, $69. UNIVERSAL, 1011 Olive. Open nights.

NEW FLOOR SAMPLES and warehouse stock in original crates; well-known makes in 4, 5, 6 and 7 cu. ft.; very low price; plenty of parking space. South End Hdw., 2861 Gravois. FR. 4044.

NORGE—Refrigerator; like new; good condition. 711 Syracuse, University City.

NORGE—$79.50; guaranteed. Milton, 3504 N. Grand.

NORGE—Like new; sacrifice, $75; private party. 5600 Cates, 1st floor west.

NORGE—6-ft., all porcelain; A1 condition; $49; terms. UNIVERSAL, 1011 Olive.

SERVEL, refrigerators; electric; slightly used; 2; $45 each. LA. 5858.

REFRIGERATOR—Crosley Shelvador, 6 ft.; perfect condition; sacrifice, $35. CA. 2278W.

REFrigerator bargains, guaranteed, $39.75 KORNBLUM, 4510-16 Easton.

REFRIGERATOR — 2-door, 7-ft., porcelain, $39.50. Cindrick5s, 2616 Chouteau.

Westinghouse, Norge, Crosley, Kelvinator, floor samples. $49.50 WILSON, 3601 N. Grand.

LARGE discounts on 1937 models; milk, $29.50. 200 W. Lockwood, WEb. 3889.

50 TO CHOOSE from, $29.50 up; reconditioned. Cindrick5s, 2616 Chouteau.

12 PCT. DISCOUNT on new 1938 refrigerator. Box C-275, Post-Dispatch.

HOUSEHOLD GOODS WANTED

Need Furniture Badly
High prices paid for used furniture. No lot too large or small. CALL US
GARFIELD 6228
Sunday and Evenings, Call CAbany 5294

CASH TOP PRICES PAID
Wanted badly, all kinds furniture, contents of flats, dwellings, offices. Prompt service.
SCHOBER, CH. 4889

CASH FOR FURNITURE
Mound City, CH. 5394

Cash High Prices Paid
All kinds home and office furniture.
HORAN, EV. 9414

FO.6219 Furniture of all kinds wanted. Rare contents of flats, dwellings. Call any time.

HIGH CASH PRICES. Must have furniture, stoves, etc. Call FR. 8277

CASH Paid for Used Furniture, Entire contents dwellings. PA. 0178A

CH. 8159 HIGH PRICES, FURNITURE ALL KINDS. MR. GREEN

FURNITURE Wtd. — Spot cash; stoves, rugs, any amount. Riley, FRos. 7072.

FURNITURE Wtd.—Stoves, furniture; any amount, any time. BO. 3366.

SUNDAY, MAY 1, 1938.
FOR SALE
's:
ASHER
Beech Nut Brand
SAVE
$30.95
BRAND NEW
In original factory crates
$1
DOWN
$9
NO CARRYING CHARGE
Small Down Payment
man COMPANY
NO CARRYING CHARGE
oom Outfit
CARRYING CHARGE
$107
PLETE—NOTHING ELSE TO BUY. A OUTFITS MAY BE BOUGHT RATELY!
2 PIECE KITCHEN OUTFIT
$37
ADDED CARRYING CHARGE
Easy Terms—Open Every Night
Biedermans
EXCHANGE STORE
OPPOSITE MAIN STORE
4 FRANKLIN AVE.
Electric Refrigerators
GIVE-AWAY PRICES
50
find once in a lifetime. Better Quantity limited on certain makes. arranty.
Store — 1017 FRANKLIN
ge Store—819 FRANKLIN
42 . . . CHestnut 3555
OMATIC REFRIGERATORS
G. E. HOTPOINT—Floor sample; al discount. Northland 25.
DITIONED Kelvinators, Gibsons, stic and Norge, $19.50 up. 1088 ewstead, rear.
NATOR—New 1937; save to 40 per terms. Leaver, 4353 Warne.
NATOR — 5½-foot, all-porcelain; real buy; terms. 3334 S. Grand.
NATOR—Bargain, $30. Call before 6505 Crest, University City.
DISCOUNTS—On 1937 models, 6 ft. 3969 McRee.
RD—NEW, 1936; sample, $69. VERSAL, 1011 Olive. Open nights.
FLOOR SAMPLES and warehouse in original crates; well-known s in 4, 5, 6 and 7 cu. ft.; very price; plenty of parking space. End Hdw., 2861 Gravois. FR. 4044
—Refrigerator; like new; good con- 711 Syracuse, University City.
—$79.50; guaranteed. Milton, N. Grand.
—Like new; sacrifice, $75; private 5600 Cates, 1st floor west.
—6-ft., all porcelain; A1 condition; terms. UNIVERSAL, 1011 Olive.
L refrigerators; electric; slightly 2; $45 each. LA. 5858.
GERATOR—Crosley Shelvador, 6 perfect condition; sacrifice, $35. 2278W.
erator bargains, guaranteed, $39.75 ORNBLUM, 4510-16 Easton.
GERATOR — 2-door, 7-ft., porce- $39.50. Cindricks, 2616 Chouteau.
house, Norge, Crosley, inator, floor samples, $49.50 N, 3601 N. Grand.
discounts on 1937 models; units, 50. 200 W. Lockwood, WEb. 3889.
CHOOSE from, $29.50 up; recondi- d. Cindrick5s, 2616 Chouteau.
DISCOUNT on new 1938 refrigera- Box C-275, Post-Dispatch.
SEHOLD GOODS WANTED
ed Furniture Badly
prices paid for used furniture. No too large or small, CALL US
GARFIELD 6228
Sunday and Evenings, Call CAbany 5294
H TOP PRICES PAID
badly, all kinds furniture, contents dwellings, offices. Prompt service.
HOBER, CH. 4889
H FOR FURNITURE
nd City, CH. 5394
sh High Prices Paid
inds home and office furniture.
HORAN, EV. 9414
.6219 Furniture of all kinds wanted. Rugs, contents of flats, dwellings. Call any time.
H CASH PRICES. Must have e, stoves, etc. Call FR. 8277
H Paid for Used Furniture, Rugs, contents dwellings. FA. 0175.
159 HIGH PRICES, FURNITURE ALL KINDS. MR. GREEN.
TURE Wtd. — Spot cash; stoves, any amount. Riley, PRos. 7671.
URE Wtd.—Stoves, furniture; any , any time. BO. 8866.

ST. LOUIS POST-DISPATCH

DRAMA WOMEN'S SUNDAY MAGAZINE RADIO

PART FIVE — ST. LOUIS, SUNDAY MORNING, MAY 1, 1938. — PAGES 1—8G

New York

BY LUCIUS BEEBE

NEW YORK, April 30.

NEXT to the paragraphers and gossip reporters, no calling entails such an extensive knowledge of the private lives of the great and pseudo-great as that of the town's hotelmen; the managers, credit executives and front office smoothies who run the glittering caravanseries of the more lacquered faubourgs. And no business in the world is so conducive to a philosophy of gay and hearty cynicism as is the hotel business in New York, where the fraudulent and the authentic, the real and the bogus and the phonies and the real folk all have their being in such a concentrated and opulent social midst.

The hotel man, as the basic requirement of his calling, has to know pretty nearly everything about everybody and, as with a priest or a doctor, professional canons prevent his retailing much of the gaudy and bawdy which is grist to his mill. If Rost, of the Plaza, or Prince Obolensky, of the St. Regis, or Mulligan, of the Biltmore, should take it into his head to go into the gossip paragraphing business Maury Paul and Winchell and Sobol and all the rest of us would be out of work within a week. Not only does a managing director of a luxury hotel have to know all the financial and amorous details of the life of the town; he also has vast reservoirs of less exciting but nevertheless fascinating dope on the tastes, prejudices and whims of the great.

Looking over the high-toned folk carrying on fancy at the Morocco the other evening, a prominent hotel man spotted no fewer than eight fur-coated toffs whom he had to lock out of their apartments for arrears in rent or even more spectacular delinquencies, while the number of prominent married men and women whom he knew to be chronic and enthusiastic cheaters were simply beyond counting. It's the frock-coated room clerk behind the vase of Max Schling gladiolas on the front desk that gets about the wisest laugh out of the New York scene.

—o—o—



SOME DAY SELMER FOUGNER or a carefully disguised Dolon of the Wine and Food Society is going on a cross-country trip through the American countryside, gathering material for a definitive monograph on the local drinking habits of the folk. This department has just had occasion to penetrate the fastnesses of the West and deep Southwest, and only our condition prevents us from doing the job ourself. Most amusing of bar-room manifestations is the Scotch whisky situation in the Middle West, where the imported strong waters are coming into ascendancy over the American type of whisky as a popular habit among reasonably affluent people.

But is it drunk as elsewhere in the world, with mineral water, syphon or potash water? In a word, succinctly, no. An order for a Scotch and soda in Ohio or Missouri will bring the thirsty customer an arrangement of spirits and sweet soda pop. So urgent has this curious crisis become that the august St. Louis Post-Dispatch has found it necessary to run at least one editorial urging sanity upon the populace in the form of highballs made with the conventional soda known to the rest of the world.

It wasn't until he reached Saint Francis' town and the chaste simplicities of John's Rendezvous that this department got over the fright he suffered in the wilds of the frontier. An added and reassuring note of sanity, however, is that at the Texas Hotel, in Fort Worth, Tex., feudal and baronial seat of Amon G. Carter, the most exciting man in the State, the parcel store liquor list on the dresser lists four brands of Scotch whisky and 40 varieties of rye, bourbon and American whiskies. Reason still prevails somewhere.

—o—o—

No visitor to Hollywood can fail to be impressed by the circumstance that Sunset boulevard is just a continuation of Fifty-second street and that the town is much more of a Manhattan suburb than is Pelham or Plainfield. Despite the bad times, the faces at the Vendome and the Trocadero still are the same faces you saw a few days ago at the Colony and 21, and the hats and gowns are as patently the handiwork of Miss Jessica and Valentina as they are of Adrian and Howard Greer.



The latest addition to the more tumultuous group of Hollywood writers and executives who have become part of the Gene Fowler-Joel Sayre-Nunnally Johnson tradition is Collier Young, late of Brandt & Brandt, and now in the story department of Myron Selznick. Young, who once, while a Dartmouth undergraduate, was elected "America's Most Representative Boy" and had to spend a week in the White House for his pains, never has been associated with what could be termed the quieter side of New York's night life. It was he who, when his brother Bill was married by Mayor Walker, turned up at City Hall in a Confederate General's uniform, followed by a 15-piece Negro band. His own recent wedding, which went on for some days in Sniffen Court, sent real estate values all over Murray Hill to new lows, and now he is taking over The Strip, in Hollywood, the way Grant took Richmond. When Young achieves national celebrity for some particularly epic outrage against the civic tranquillity and starts figuring in the legend which embraces Hecht and Fowler and MacArthur, don't say we didn't warn you. We just spent a couple of evenings with him in the Clover Club and know whereof we speak.

—o—o—

SINCE PLOVERS' EGGS have been an illegal delicacy in England and, of course, on British ships, steamship lines of other nations, particularly the canny Germans, are making a big bid for the patronage of serious-minded gourmets by featuring plovers' eggs on their menus . . . As a matter of actual fact, a taste for these particular edibles is almost entirely confined to Britishers, who are faced with a choice between gourmandism and patriotism when they travel abroad . . . In the salon of a Fifth avenue beautician, Robert, two adjacent departments are the toupee section and the men's perfume counter . . . A shot of geranium for the morning bath, says Robert, is the affectation of the moment among the town's exquisites.



Hollywood Puzzle

BY H.H.NIEMEYER

Ann Sheridan, One of Few Beauty Contest Winners Who Came Into Pictures and Stayed In, Seems to Have Everything It Takes to Be Successful, Yet Film Stardom Eludes Her.



ANN SHERIDAN, ACCLAIMED AS HAVING THE "PERFECT AMERICAN GIRL FIGURE" BY JEAN CHARLOT, THE ILLUSTRATOR.

HOLLYWOOD, Cal., April 30.

FOR some time now we have been intending to do something about the case of Ann Sheridan, one of the very few beauty contest winners who came into pictures and stayed in. The producers haven't done right by Ann and so, as a defender of beauty in the films and all that sort of thing, we have been fixin' to rush to her somewhat silent band wagon and help turn the crank to start the tooting. The rush has been slow due to one thing or another coming up and a natural enough desire to put off rushing to do anything out here in the California sunshine. But we saw Ann yesterday having lunch in the Warner Brothers' studio cafe, saw her flaming red head bent over a bowl of soup and the old desire to help came surging back.

One eats in that studio lunch room without so much as looking up when Kay Francis or Bette Davis or Priscilla Lane comes in for a snack, but there is always a stir when Ann crashes through the door. One looks up and there she is, her head on fire and her throaty laugh filling the corners of the "Green Room"—so called, we believe, because it has a blue carpet and cream colored walls. The lunch she orders belies her slim figure.

Ann simply creates a stir. She is the kind of a person impossible to ignore. It must have been that way in Texas, too, when Ann, who was Clara Lou Sheridan then and a promising young school-teacher-to-be, decided at the last minute to enter her name in the Paramount "Search for Beauty" contest, which was being sponsored in Dallas by two of the daily papers there.

Two years ago when John Rosenfield of the Dallas News was in Hollywood, he confided to a few of Ann's friends that he may have stretched a point in letting Clara Lou's name be entered at the very last minute. He was impressed by her vivid beauty and the point stretching has never bothered his conscience. She won, of course. A great injustice would have resulted if she hadn't.

—o-o—

HAVING found their desired "beauty" neither Paramount nor Hollywood did much about it. When the ballyhoo had died away and the facts were known, Miss Sheridan, renamed Ann, was found to be playing a bit role, a very small bit role, in Paramount's "Search for Beauty" and then similar unimportant parts in "Come On Marines," "Murder at the Vanities," and "Behold My Wife."

If you don't remember Ann in these you are little different from thousands of Texas enthusiasts who sat through them, presumably waiting for Ann to win the leading man and prove her success in Hollywood. It didn't work that way. Ann's first big role—so called—was opposite Fred MacMurray, then just beginning to attract attention, in "Car 99." Probably you didn't see that either because not many people did and those who did were almost as sorry for themselves as for Clara Lou—who wasn't "being done right by" in Hollywood.

Paramount let her option drop and for a time Ann free-lanced with only moderate success. "I was never actually hungry," she explains. "I always had enough money put away to pay my fare back to Dallas, sometimes with and sometimes without Pullman. And I never went without meals because I don't believe in diets."

At the end of this lean period in her career, Ann signed a long-term contract with the Warners. Ann's Dallas friends predicted that she was at last on the easy road to stardom, but again their wishes and their predictions came only half true. Ann played secondary roles in "Sing Me a Love Song" and "Black Legion" and then got a leading role in "The Great O'Malley" with Pat O'Brien.

Since then she has played in many pictures but usually in those of lesser importance. No one on the Warner lot seems to know why. She is popular, generally considered good to look at and she is unusually good-natured, never complaining about a role or going home in a temperamental outbursts. Perhaps if she would let her temper get away from her just once and warm the ears of her present producers with a bit of a tongue-lashing, she could command better parts.

Ann is married and apparently happy, which may account for the slow progress she is making toward stardom. Her husband is Edward Norris, an M-G-M player, who appeared for Mervyn LeRoy in "They Won't Forget" and got lynched in the final reel for his trouble. Ann was on hand to watch the lynching—and to comfort the young man after the scene was finished.

"Marriage is the best confidence builder I have ever found," Ann says. "I think I had lost my courage. I found that I was hesitating over decisions I should have been able to make at a moment's notice. There was no one to kick me in the shins and tell me to go to work.

—o-o—

"THEN I found that I was in love. There is nothing to do in that situation except marry the man I did. I married in spite of the advice of my friends who believed that a young actress should avoid romantic entanglements until their careers are at least in intermediate if not in high gear.

"I am sure I'll go further in my screen work, such as it is, as a married woman than I would have gone as a single girl."

But still they haven't done right by the red-headed Ann. Her most recent role in "Cowboy from Brooklyn," in which she bounced several break-away vases off of Pat O'Brien's head and laid him up for a week, is better than some she has had but even so she plays second fiddle to Priscilla Lane, who gets first feminine billing—except, of course, in Texas.

Texas went to war with Mexico over less.

Unfailing good humor has won her a place as the most popular actress on the Warner lot. Many think her one of the four or five most beautiful girls in pictures. With half a chance she should be able to do all that Clara Bow did and more. She could even run a cafe such as Clara is supposed to run in Hollywood, because among her many accomplishments, never properly exploited, it seems, is an ability to cook.

Such girls are mighty hard to find—in Hollywood.

Someday when you come to Hollywood and eat at the Warner "Green Room" you will see a pair of beautiful shoulders and a head of flame and you will have met Ann Sheridan face to face. No black and white screen can do her justice. Shortly after that you may start writing letters to the editor demanding reasons for the casual treatment given Ann by the producers.

It will do no good. Contrary to some reports, most producers CAN read but few of them take time to read suggestions and still fewer find time to follow them. Ann will have to fight her Hollywood battles in person.

Ann has been in Hollywood for nearly five years. She came directly from the North Texas State Teachers' College in her home town of Denton, near Dallas, and she was spending a week-end in the last-named city when the "Search for Beauty" contest was scheduled to close. Urged by her family to enter, Ann recalls that she borrowed a picture of herself from an aunt and took it personally to the contest headquarters.

That was probably the secret of her success. Ann in person would warp the judgment of any contest editor, no matter what her small-town portrait might look like. Perhaps if she could be sent out for personal appearances or was given a chance in a color picture, she would find that last step to stardom which so far has eluded her ambitious feet.

Then Hollywood might do right by Texas Annie.

—o-o—

IN Our Set—The Barrymore trio, Lionel, Ethel and John, may appear together once more in a film version of Ethel's play, "Whiteoaks" . . . In "Spawn of the North," incidentally, Brother John will do a little singing. . . . Robert Taylor has just started work on "Give and Take" with Frank Morgan as his chief support. . . . Spencer Tracy's much heralded trip to Europe ended in New York and he will be back in Hollywood in a few days.

—o-o—

PLENTY OF TALK around the big lots about depression, cutting down expenses and things like that. People still being let out of the smaller jobs with an occasional biggie being dropped to make a real showing on the payroll cuts. Warners, for instance, have just neglected to tak up the option on Hugh Herbert, allowing that comedian, who has long been a most reliable and surefire contract player, to become a free lance. As a matter of fact Herbert will do a lot better, financially, under his new arrangement of picking jobs where he sees them. He will find all the work he wants.

But with all these economies being practiced, most of them in the wrong direction, the studios are planning to make a lot of pictures this year. Without taking into consideration many quickie companies which will turn out a film every now and then about 650 feature pictures have been announced. This, with the independent offerings, will make possible at least two features every day in the next year. Doesn't look, then, as though the double feature programs the producers have been complaining about for so long were due to go by the boards for at least a year. In addition to the longer films, 16 new serials are scheduled together with 180 shorts. This doesn't take in the news reels and things like that so, recession or no recession, there is plenty of motion picture entertainment in the offing.

Potomac

BY HARLAN MILLER

WASHINGTON, April 30.

A NIGHT at the White House! At last the long-awaited invitation . . . You are met at the station in Washington by a White House car manned by chauffeur and footman, who can recognize unerringly the White House guests among 200 getting off the train—perhaps by the divine glow on their faces.

In the long, black limousine they drive you a mile and a half through heavy traffic . . . (Police spot the Presidential seal on the door . . .) If you ask the chauffeur any questions he chats informally over his shoulder . . . You roll under the great white front portico.

At the front door an usher is waiting to escort you up the eleva-



". . . THEY UNPACK YOUR BAGS."

tor to the private quarters on the second floor, where the Roosevelts dwell . . . He guides you to your suite off the wide central corridor.

Two men servants appear, to unpack your bags, and a maid to unfold your wife's dainty garments . . . She is given the enormous main room, with a bed big enough for three or four, and you are led firmly into the smaller bedroom . . . The valet whisks your suit away to be pressed.

—o-o—

IT IS 6 O'CLOCK, and the usher tells you that dinner will be promptly at 7 . . . You begin frantically to bathe and dress . . . The tub is one of those square things, with corners where you can sit down . . . The white towels are monogrammed "U. S." in white and there's things a girl would want for a week-end's toilettes.

For several minutes every door seemed to be open, with servants moving and carrying things in every direction, but now all is quiet . . . There is a bowl of pink carnations in each room, and plenty of current books and magazines . . .

Your windows overlook the White House gardens, the Ellipse, the Monument and the U. S. Treasury; far away through the trees gleams the Potomac. All is serene, homelike, hospitable.

—o-o—

NOW IT IS 6:30, and there is a knock at the door . . . You say, "Come in," a little tentatively, and in walks Mrs. Roosevelt, not yet dressed for dinner, followed by her secretary . . . Your wife is a "tiz flustered because there are a few curling clips in her hair. But Mrs. Roosevelt doesn't seem to notice them. Her greeting is informal and gracious.

"I think you could use a fire," says the First Lady . . . She walks



". . . THE CURLERS ARE UNNOTICED."

over to the fireplace and lights the fire herself.

You know her day has been crowded with engagements . . . But she is unhurried and friendly. You chat for a moment or two.

You admire the bed, with its pink silk and lace-covered blanket . . . "I hope you'll be comfortable," she says. "This is the bed in which Ramsay MacDonald slept when he was here." It is also occupied by some of the Roosevelt children when they visit the White House. She goes off to change dresses.

—o-o—

YOU ARE SHOWN a chart of the seating arrangement for dinner, but you will find it not much easier, as usual, to find your place than without a chart . . . Perhaps you cache a tiny cake of soap for your little daughter's collection.

You have brought along three white vests and three white ties, just in case. You begin to hurry a little nervously . . . Your wife is certain she won't have enough time to dress and do herself justice.

There is another knock at the door . . . The usher informs you that it is time to assemble in the upstairs sitting room a few minutes till 7. He seems just a shade surprised that you are not completely ready . . . Your wife begs prettily for just another minute, just another touch or two . . . You mustn't keep the President waiting.

Feeling Fine · · by George Jean Nathan · · Turn to Page Five

My Opinion

by MARTHA CARR

Dear Mrs. Carr:

I WOULD like your opinion on the following situation: Last summer my husband built a double swing in our back yard. The idea was for our little boy to have one and his neighbor friends the other. Of course the problem of "turns" came up at once and the question has grown so that I am bothered all day long and am about to remove the swings. They are all under five years of age and do not understand about letting each other take their turn.



If my little boy gives up his swing, he cries. If I do not make him give up his swing, neighbors say I am making him selfish. I do not want to make him selfish, but I feel as long as we were generous enough to put up an extra swing, that our little boy ought to be able to stay on as long as he cares to. It seems to me these other fathers ought to get busy and erect swings in their own yards. If my boy were older and I could explain to him about being unselfish and giving turns, but he is not much more than a baby. Your frank opinion will certainly relieve me. Also I would like to hear from other mothers about such a problem. WONDERING MOTHER.

In a case of this kind the so-called "rights" might not be understood by your son and the other children. But, certainly, your little boy is old enough, even at three, to be taught what a nice little boy he is when he is kind to other little boys. To praise him for offering a piece of candy and in the same time to impress the other children that gentleness and kindness makes them happier than the constant feud is quite possible. "Mother's little man" does not want to hurt other little boys and make them unhappy; and at the same time the appeal to the kindness and feeling of those who come to see him and know that while the swing belongs to him, he is friendly and nice, will have its effect upon all the children. They will soon learn what it means to "take turns" and become interested in watching for their place. You could even teach them to form a little line and praise them for staying in it.

Your baby could, of course, hold on to his own swing, but play the game, by getting out and running into line once in a while; he would think that fun when he learned it.

—o—o—

Dear Mrs. Carr:

COULD YOU PLEASE GIVE ME any idea when the dance tryouts for the Municipal Opera would take place this year? And when and where they are held? THANK YOU.

Probably you saw, after writing me, the announcement that these tryouts will take place at the American Theater tomorrow, Tuesday and Wednesday, beginning at 10 a. m. each day. Singers will be heard the first day, singers and dancers will have auditions the second day, and the final eliminations will take place the third day. Only residents of St. Louis and vicinity are eligible.

—o—o—

Dear Mrs. Carr:

I AM A GIRL IN MY EARLY TEENS and have a talent for music. I take music lessons in St. Louis. My teacher wishes to put my sister and me (Sister plays the same instrument as I) in a band which plays in different places. My sister is to be placed and my teacher has offered to do the same for me, but I cannot make it on band practice days. I would like to be with my sister since we are about the same age, but my school work interferes. I suggested to my parents to let me finish school in St. Louis but they refuse. Of course I don't want to get behind my sister. I am sure you will give me an answer to this problem. ANXIOUS.



I believe your mother, who knows all the details and the circumstances, is in a much better position than I to decide the matter; however, if you have your lessons on the instrument regularly and your sister can, at home, or when you see her, give you much help; so that you may be able to join her later in the orchestra.

—o—o—

Dear Mrs. Carr:

I'M ASKING YOU to please print this in order to settle a silly argument. In what year was Joe Medwick married? What year Johnny Mize? Also, what day of the week did June 30, 1919, and Jan. 4, 1920, fall on? A. R. J.

Medwick—Aug. 25, 1936; Mize, Aug. 9, 1937. June 30, 1919, fell on Monday and Jan. 4, 1920, fell on Sunday.

—o—o—

Dear Martha Carr:

"OLD FOGY'S" LETTER was really quite amusing. I am not a college graduate, but I would be if circumstances would permit.

College is an institution for advanced learning and not a kindergarten. These rude and inconsiderate persons, of whom "Old Fogy" speaks, should have been taught manners and courtesy in their grammar school days and have been compelled at home, by their parents, to abide by these teachings.

There is probably one, out of every 10 college students, who imposes upon relatives, sleeps all day, and refuses to pay board; unfortunately "Old Fogy" has happened to meet with that one.

BELIEVER IN EDUCATION.

—o—o—

Dear Mrs. Carr:

QUITE OFTEN in your column I have noticed that some of your readers have dogs to give away. I am looking for a small dog such as a Scottie, spaniel, dachshund, wire-haired terrier or Boston bulldog. And I feel that maybe one of your readers might have one of these they can no longer care for and would like to find a good home. I am living in the County and have plenty of room for a dog. I have only one son, 15 years old, so that the dog would not be misused by smaller children. I can be telephoned at YOrktown 0067 and I shall be glad to go and look at the dog.



Thank you, Mrs. Carr, for anything you may do about this. MRS. A. L. P.

—o—o—

Dear Mrs. Carr:

I AM A BOY 16 YEARS old and will graduate from high school in June. Following the graduation exercises I am going to a Country club dance. Will a white Palm Beach suit be all right or is it necessary to wear a tuxedo? THANK YOU.

Generally, it is too warm to wear a "tux" in June. The Palm Beach suit ought to be all right or the blue coat and white trousers. It is always comfortable to have an understanding with the other boys about the clothes to be decided upon for the occasion; and not at all out of the ordinary to ask others who are to be there.

THE WORLD AS WOMEN SEE IT

Danger Ahead!

by VIRGINIA IRWIN

Matrimonial Seas Are Likely to Run Rough and High for Men During Early Years of Marriage; An Author Has Charted Course for Them in "Brides Are Like New Shoes."

FOR the young man who is about to sign on the dotted line and agree to support for life one of those bundles of contradictions generally known as a wife, there is a spanking new book off the press designed to help him through that hurricane called a wedding and guide him through the first few troubled years when the matrimonial seas are apt to run rough and high. This handbook for about-to-be bewildered husbands is called "Brides Are Like New Shoes" (Dodd, Mead, publishers), and was written by Anne B. Fisher in response to the pleas of the men who read her advice to blushing brides called "Live With a Man and Love It."

"When the date of your wedding is made public, you don't know it, but you'll be automatically signed off the air," Anne counsels the boy who is in the throes of big-wedding woes. "You'll take a back seat until it is time for you, as a necessary part of the floor show, to put in an appearance at the church to claim your blushing bride. Men have always hated big weddings, but they are helpless to do anything about it. After all, most women are actresses at heart, and this is the one time in a woman's life when she can have the uncontested leading part."

So while your girl is so busy with the business of big-wedding arrangements that she has hardly time to notice you're around, you who are about to become a husband can put in your time digesting Anne's advice on the subject of honeymoons.

"Most men are plain crazy when they plan a honeymoon," she says. "They think of all the nice things to do, and places to go, and then wind up by taking the brand new wife on a fishing trip."

So, no matter what the anxious-to-please partner says, don't take her fishing. No woman on earth likes to play second fiddle to a fish and if you're touched in the head enough to want to go fishing on your honeymoon, you're only admitting that you have just as much interest in bass as you have in your bride.

"Try to chose a honeymoon that she'd like," pleads Anne, "a place that will be a lovely memory to her as well as to you, when you think back on it during your journey through the years. And don't take her home to visit your relatives on your honeymoon. Give her a breathing spell, and an opportunity to get used to living with you, before you make her the bug on a pin for all of your relatives to examine with a magnifier."

The next rule of the honeymoon is: Don't try to prove to her that she's the one and only by citing the number of girls who tried to snare you before you fell off the limb of single blessedness and into her lap and matrimony. As Anne says, "It is well to remember that previous love affairs kept to oneself after marriage are like pie in the icebox—they never give anyone indigestion."

Some time during the honeymoon you will, of course, discover that your newly acquired spouse has, strange to say, a few faults that you failed to notice while you were in the pre-wedding moonlight and honeysuckle mood. Maybe you'll even notice that she's beginning to be a bit bossy. In which case, honeymoon or no honeymoon, use a curb bit and rein her in before she even gets a start at making you one of those "Yes, My Dear" husbands.

There will be other faults you'll discover, of course, when you settle down for a go at housekeeping. Maybe she's one of those girls who can't be convinced that moldy bread never belonged in anybody's bread box. Or maybe she peels the vegetables in the sink and stops up the drain. Telling her not to hoard moldy bread and not to let bits of broccoli and beet tops slip down the drain, won't do anything except start a battle.

—o—o—

"YOU'LL find that it is easier to learn how to clean out the offending pipes, or even to pay the plumber to come to do it for you, than it is to try to change your wife's habits, and get her to peel vegetables somewhere else besides in the sink," warns Anne. "If you can't take it, you'd better see if she's a sink peeler before you look into her eyes and slip a wedding ring on her finger. She can be a sink peeler and still look sweet and ethereal. Four out of five girls are sink peelers. It is simply female nature and it doesn't show until they get into action.

"And don't jump down her throat when she tells you about the crooked anatomy of the kitchen pipes! She's cross already, and irritated about the sink. The time to discuss the business is after the sink is open again and things are smoothed out. One clever husband handled it quietly and diplomatically, by pointing out that he was glad to help clean the sink pipe, but if she let too much stuff go down the sink, the plumber might have to dig up the fern bed that was over the trap. That fern bed was a weak spot with the wife."

Maybe you think that stopped-up sinks and mouldy bread in the bread box are inconsequential things, but as Anne Fisher points out, "it requires only a tiny microbe to start a plague." And to prove it she tells the story of the man who tired of seeing dry bread in the bread box and took it upon himself to toss away all the dry crusts his wife had been saving for turkey dressing. After that the wife hoarded bread crusts and fed him on bread pudding, just to teach him a lesson, until his eyes bulged out and he went to see a lawyer to discover if too much bread pudding was reason for a trip to Reno.

—o—o—

AND now let's suppose you have, but hope you haven't, married a girl who nags. Anne devotes a good deal of space in meeting this issue.

"Nagging is a form of mouth work that can become a miserable habit and eventually wreck your marriage," she writes. "There are almost as many ways to nag as there are women. If you married a woman who 'don'ts' you about tracking up the house, and reminds you two or three times to empty the garbage bucket, and wants to know definitely when you intend to put up the jam shelf, may heaven help you! She's a nagger!

"This is one of the hardest problems to handle. You'll need the diplomacy of a Washington Brain Truster, the soft paws of a pussy for walking lightly, and the silver tongue of a poet to put over your reform. But don't air your troubles at the time she nags, or all will be lost. Take the gal out. Buy her a corsage or a new dress, and give her a good dinner; then, when she's simply gushing with love for you, shoot your anti-nag gun. Explain that husbands leave home, not because of love for another woman, but because the other woman doesn't nag."

In a chapter on "pet peeves" Anne discusses the little annoyances of married life and what to do about them. For instance, your wife's habit of yanking on her girdle is about to drive you to drinking something stronger than fizz water. Instead of blowing up, kid her out of it by laughing and remarking every time she does it, "Why don't you nail it down or take it off, Toots?" Or maybe her mother doesn't happen to be just what you'd call a model mother-in-law. Play up to her and win her over by fair means or foul, for as Anne points out, "a good-natured mother-in-law makes a swell repository for potted plants, Scotty dogs, canaries or even babies, when you want to go away for a few days and forget that you are a family man with responsibilities."

And if you don't want to come home some night and find a note on the pincushion instead of your wife in the kitchen cooking supper, you'd better follow Anne Fisher's advice on how to behave when you become a husband, and remember that brides are like new shoes, because you can never tell how many places they will pinch until you try them out.



CHOOSING THE RIGHT TYPE OF WIFE IS A HARD JOB.



THE GIRL IS HELD UP FOR CRITICAL INSPECTION.

About Town

BY DOROTHY COLEMAN

OUT-OF-TOWN exhibitors and judges at the Villa Duchesne dog show next Saturday are going to be surprised when they first meet the licensed superintendent of the show. It's not a middle-aged, hard-bitten professional man who tours the country putting on commercial kennel exhibits, but Abigail Gross, a young woman who turned 20 last February shortly after she completed her debut season. This is the fifth show in as many years which Miss Gross has run, almost single-handed, for the villa, from which she was graduated last June.

She started the show in May, 1934, when as president of her class she had to think up a scheme to help raise money for missions. Although the first year entries—only 90 in all—and judges were local, and spectators limited to students and parents, the class cleared $350, $325 more than their quota.

The coming show will be the villa's first one licensed by the American Kennel Club, the first one at which nationally-known judges will officiate, and the first one for entries from out of town. It looks now as if more than 400 dogs will be entered into this national point match, only 100 fewer than the Mississippi Valley Kennel Club shows attract after a quarter of a century. "And it's all grown from nothing but my dreams," the young woman exclaims with some wonder at her own success.

The household at 15 Portland place, consisting of Miss Abigail's mother, her five brothers and sisters, and her five assorted dogs, revolves for the time being entirely around the young impresario. Even plans for the June wedding of her older sister, Joy, are in abeyance until after the dog show.

—o-o—

A UNIVERSITY CITY resident reports the following conversation with a repair man who had the usual difficulties in finding her house.

"Say, I thought all the streets out here were named for colleges."

"They are."

"Well, you told me you lived on Radcliffe."

"I do."

"What's the big idea, then? I been readin' the sports pages every night for years, and I never did hear of a team from Radcliffe."

—o-o—

A RECENT CONSULTATION of Emily Post's little brochure on decorum has revived doubts I have been harboring for some time about the proper procedure in certain social contacts. For instance, calling. Of course, your approach depends somewhat on your motives. Certainly calls you feel obliged to make on newlyweds, bereaved families, elderly distant relatives, purely for the sake of the record. At other times, you have an honest desire to see friends, but because the curtains are down or you are out of beer, or your helpmeet wants to be able to depart when he gets drowsy, you think it would be sounder to go see them.

Now, in the first instance, I have always contended—in the face of some opposition—that it is wiser, instead of telephoning first, to set out and make your call in person, hoping to find the party out. In that case, the outcome is completely happy. You simply leave your card and feel free as a bird about the matter. The trouble with telephoning and catching the person at home is that even if tonight doesn't suit, she or he or they may suggest a night later in the week. Then you're really hooked.

—o-o—

THE SECOND CATEGORY of calls presents another problem. If you really want to see certain people, it's folly to give them a chance to elude by telephoning first. No matter the etiquette, it's far safer just to barge on over, running the risk, of course, of being frightfully embarrassed. The pair may be pretty much in undress. The front room may be a shambles. The icebox may yield nothing more revivifying than pineapple juice. Or you may walk in on a bridge foursome. Worse still, a formal dinner party for eight. It takes a Lucius Beebe to retreat under those circumstances with any sangfroid.

Sunday afternoon calls constitute a special problem. The chances of rousing people, either by a phone call or a personal appearance, from the inevitable siesta are great. So is the possibility that the disturbance will put them in unsociable mood. Looking at the matter again from the callee's point of view, I can see that people with places in the country must have an especially tough time, getting that relaxation they went out there for. They are too careless with their invitations to drop by some bright day, forgetting they've no escape from visitors, exposed as they are on a hilltop. If you telephone your ruticating friends they feel obliged to ask you to spend the day with them, or at least they'll have to suggest that you arrive in time for dinner, or stay for supper. That's embarrassing, too, when you honestly only want to stop by on a drive in that part of the world. The only perfect solution to these perplexing problems is to keep to yourself entirely.

Now, Gloves for Every Occasion

FOLLOWERS of fashion whims have become accustomed to shoe wardrobes and hat wardrobes but the idea of a glove wardrobe is of this year's vintage. According to the latest rules of styles, even a St. Louis summer calls for gloves for every costume and every occasion. Shades as well as fabrics vary with the needs of the wearer.

The doeskin glove of white, chamois or certain new beige shades is considered the smartest for wear with town costumes but the woman who likes to wear tailored cottons for shopping will need a pair of simple "air-cooled" meshes. For active sports wear there are many different versions of the leather-palmed glove as well as perforated all-leather styles. Gloves of bright shades of leather also are being advocated for summer to match bags or footwear.

Mesh and other novelty cotton gloves are so varied of design and color that an entire wardrobe could be assembled from these. A crocheted model has flower motifs embroidered in colors on the back. Another has a unique back fastening. Ric-rac braid trims a third type, the braid extending around the cuff and down the back of the hand.

Evening Slippers

See that your evening slippers contrast with the shade of your frock, if you would demonstrate your alertness to the moods of fashion. Even the black dress calls for this contrast and the brighter the footwear, the more successful is the costume. Vivid tones of green or red are recommended for black or white dresses. Strap slippers that have thick soles are smartest at the moment.

THE ALIEN PROBLEM

By Elsie Robinson

DOES America give the foreign-born a dirty deal?

Laura Bujnarowski of Detroit says it does — and added much depressing data. We disagreed with Laura—and proceeded to heave a few data ourself. Before doing so, however, we paid sincere tribute to the fine people of alien birth who have respected America's vision . . . helped to carry her burden . . . given so abundantly of their own strength and culture. Such high-minded folk, said we, deserved our lasting gratitude and esteem.

But we felt no such enthusiasm—and we didn't give a hoot who knew it—for those who came here with no thought save self-profit . . . aliens who constantly expressed their contempt for American customs, standards and institutions, yet, at the same time, demanded all the rights enjoyed by the native-born.

Today, thousands, perhaps millions, of such unnaturalized aliens are living on American relief . . . sending their children to free American schools . . . enjoying privileges and profits which their own old-world countries would never grant them. So what?

Are we big-hearted Samaritans?

Or just a bunch of suckers, receiving the trimming we so richly deserve?

All of which we told young Laura. And immediately found we'd started plenty! Letters by the carload — some of them cheering us on, but many, alas, telling us where we could go and how to get there quickest.

Amongst the friendly is a gentleman whose work brings him in close contact with immigrants—Rudolph Reimer, District Commissioner, United States Department of Labor, Immigration and Naturalization Service, Ellis Island. Despite dirty looks and maybe a few bombs, Reimer still dares to believe that America should not be regarded as humanity's free flophouse. And he thinks it might be well to ask our foreign friends a few pertinent questions before we give them all the white meat and best blankets.

"Would it be unfair," queries Reimer, "to ask the alien who wishes to make the United States his permanent residence, just what he can contribute to America's welfare and happiness, or what he can add to our international and spiritual life, if granted a visa for permanent residence?"

A simple question, seemingly, but just stop and think it over. Let's forget that we are discussing a nation, and talk about houses instead.

Suppose, Bill and Mary, that you had built a big, new house . . . a beautiful house which had cost you, and your people before you, tremendous toil, sacrifice and suffering. But now, at last, you stood on its sill, ready to welcome others to your home.

And, from afar, you saw those others coming . . . a great, clamorous multitude, fleeing from the poverty and persecution of other lands . . . reaching, with frantic desire, toward the haven you had made possible, at so great a price.

And some who came, even though they wore rags, had noble faces, kindly hearts and honest, work-worn hands. And, entering your house, they walked gently—considerately — and in their shining eyes you saw a reflection of that vision which had inspired you and those before you.

And, seeing this, you were glad and welcomed them . . . and shared you heart and hearth with them willingly, gratefully.

But suppose that to every such a one who came with understanding, willing both to bear and share burden or bounty, there were thousands who saw only Gain as they rushed screeching across the sill . . . grabbing at all they could reach as they elbowed themselves in . . . consuming the reserves of food and money you had prepared for your children . . . seizing the protection you had prepared for your old and helpless . . . demanding, threatening, jeering, reviling——

What would you do, how would you feel?

For the house has been built—

And the multitude is advancing.

Shall we not even challenge their purpose . . . demand an accounting of "their contribution to America's welfare and happiness, their gift to America's mental and spiritual life"?

Or shall we let them in unchallenged . . . to defile the house we have built . . . to desecrate the vision we have seen . . . to demoralize the standards we have created. . . .

To turn a shrine into a flophouse!

Millinery Oddity

Ostrich tips adorn straw hats and supply one of the millinery oddities of the season. They are clustered at the front of a Watteau model of navy straw, their shades ranging from delicate pink to a deep rose tint. They also look striking when arranged around the crown of a rough straw sailor in the burnt tone that is so popular. Regardless of their arrangement color harmony is an important factor and invariably they are accompanied by a veil.

Correct Care Of Finger Tips

GROOMING should extend to the tips of your fingers. And that's more than a figure of speech, when you're talking about beauty. The manicure is about the best indication of the importance a person attaches to appearance. Here's some advice on care of the fingernails:

Choose your polish—if you wear it—with an eye to your costume. Unless you want to amaze and amuse, don't try gold nails tipped with emerald. Select instead one of the clover-toned or heather shades—to lend a fragile, feminine appeal. If your polish has thickened, add just a few drops of polish remover to it. Thick polish is likely to dry in bumps, thin polish in streaks.

Don't dig at the base of your nails with steel instruments. Gently work the cuticle back with a cotton-tipped orange stick dipped into an oily cuticle remover. You may moisten bits of cotton in the remover—and allow them to remain on the nails for a few minutes.

Try one of the new waxy bases before you put on your polish. Use a flesh-colored base for light tints of polish, a white base for brighter shades. Cover the moon and the nail tip, but leaving a narrow line bare around the sides and base of the nail. That's so the polish will cover the wax completely.

Silk Coats

The silk suit for summer has a companion in the silk coat which is a revival of the old black bengaline model of a generation ago. Thus far it is regarded as an adult fashion but we may see some of the white lace collar types that little girls once wore. A fitted version that is collarless and very simply tailored is featured of black, navy or brown.

About Town

BY DOROTHY COLEMAN

OUT-OF-TOWN exhibitors and judges at the Villa Duchesne dog show next Saturday are going to be surprised when they first see the licensed superintendent of the show. It's not a middle-aged, bitten professional man who has the country putting on commercial kennel exhibits, but Abigail Adams, a young woman who turned out last February shortly after she completed her debut season. This is the fifth show in as many years which Miss Gross has run, almost single-handed, for the villa, from which she was graduated last June. She started the show in May, 1934, when as president of her class she had to think up a scheme to help raise money for missions. Although the first year entries—only 75 in all—and judges were local, with spectators limited to students and parents, the class cleared $350, $100 more than their quota.

The coming show will be the village's first one licensed by the American Kennel Club, the first one at which nationally-known judges will officiate, and the first one for entries from out of town. It looks now as if more than 400 dogs will be entered into this national point show, only 100 fewer than the Mississippi Valley Kennel Club shows attract after a quarter of a century. "And it's all grown from nothing but my dreams," the young woman exclaims with some wonder at her own success.

The household at 15 Portland Place, consisting of Miss Abigail's mother, her five brothers and sisters and her five assorted dogs, remains for the time being entirely devoted to the young impresario. Even plans for the June wedding of her younger sister, Joy, are in abeyance until after the dog show.

—o—o—

UNIVERSITY CITY resident reports the following conversation with a repair man who had the usual difficulties in finding her home.

"Say, I thought all the streets out there were named for colleges."

"They are."

"Well, you told me you lived on Radcliffe."

"I do."

"What's the big idea, then? I've been readin' the sports pages every night for years, and I never did hear of a team from Radcliffe."

—o—o—

A RECENT CONSULTATION of Emily Post's little brochure on deportment has revived doubts I have been harboring for some time about the proper procedure in certain social contacts. For instance, calling. Of course, your approach depends somewhat on your motives. Certainly if you feel obliged to make on Greenwedes, bereaved families, elderly distant relatives, purely for the sake of the record. At other times, you have an honest desire to see friends, but because the curtains are down or you are out of bed, or your helpmeet wants to be left to depart when he gets drowsy, you think it would be sounder to telephone them.

Now, in the first instance, I have always contended—in the face of violent opposition—that it is wiser, instead of telephoning first, to set out and make your call in person, trusting to find the party out. In which case, the outcome is completely happy. You simply leave your card and feel free as a bird about the matter. The trouble with telephoning first and catching the person at home is that even if tonight he isn't suit, she or he or they may insist a night later in the week, when you're really hooked.

—o—o—

THE SECOND CATEGORY of calls presents another problem. If you really want to see certain people it's folly to give them a chance to elude by telephoning first. No matter the etiquette, it's far safer just to barge on over, running the risk of being frightfully embarrassed. The pair may be very much in undress. The front door may be a shambles. Their cook may yield nothing more revealing than pineapple juice. Or you may walk in on a bridge party some. Worse still, a formal dinner party for eight. It takes a Lucius Beebe to retreat under those circumstances with any sangfroid. Sunday afternoon calls constitute a special problem. The chances of finding people, either by a phone call or a personal appearance, from the inevitable siesta are great. But the possibility that the disturbance will put them in unsociable mood. From the matter again from the callee's point of view, I can see that people with places in the country must have an especially tough time, getting that relaxation they went out there for. They are too careless with their invitations to drop by some bright day. Getting they've no escape from callers, exposed as they are on the telephone. If you telephone your friends they feel obliged to ask you to spend the day with them, or at least they'll have to invite that you arrive in time for dinner, or stay for supper. That's embarrassing, too, when you honestly only want to stop by on a visit in that part of the world. The perfect solution to these perplexing problems is to keep to yourself entirely.

Broadway

WITH WALTER WINCHELL

CLYDE TOLSON, J. Edgar Hoover's right-hand man, is sending roses and a diamond machine gun charm to Anita Colby. . . . Tee, hee! . . . Ginger Rogers is on strike at Sun Valley, Idaho, until RKO gives her "a better break" . . . Susan Brandeis Gilbert, daughter of U. S. Supreme Court Justice Brandeis, is practically certain of a Federal judgeship. . . . Jackie Coogan isn't alone with family troubles. Tom Brown has tiffed with his parents and moved from their house with his bride. . . . The Jimmy Wallingtons are infanticipating again! . . . In November. . . . The Alan G. Rinehards of exclusive Gracie Square, aren't stirring their morning coffee in unison these a. m. . . . Page 78 of Vogue offers a well-deserved orchid to John O'Hara's latest novel, "Hope of Heaven." In fact, Vogue liked the book so much it calls it: "Road to Heaven" . . . Irene Kuhn and Evelyn Seeley are feuding over a feline review of Irene's book written by Seeley for "The Guild Reporter."



—o—o—

Far be it from us to proofread our neighbors, "The Washington Merry-Go-Round" columnists, but they itemed that FDR adores Danish pastry . . . He despises it! . . . Is the Ritz-Carlton changing the name of its Japanese Room to "Gardens of Mandalay?" . . . A new court is being planned to hear appeals exclusively from administrative bodies . . . The Dr. H. L. Hunts (he's the eminent plastic surgeon) will Renovate, after which Mrs. Hunt will switch to Hollywood . . . It's a boy at the Tony Galentos, the J. (Daily News) Mickiers, and a girl at the John Chamberlains, of Time . . . Variety reports that James C. Morton, the grand vaudeville actor, is dead. Morton wires us that he doesn't think so.

—o—o—

ADD EYEBROW LIFTERS for a broadcaster: "Nashville, Tenn.: Take the adenoids out of your mouth, so we can understand you!" The girl in the Lexington Hotel's Hawaiian Room, such a talented person!—is the girl you see in all the advertisements about Hawaii . . . Add oddities: Bud Green, writer of the wordage to the hit song, "Once In a While," and Michael Edwards of Pottsville, Pa., who wrote the lovely tune, met for the first time in Tommy Dorsey's dressing room at the Paramount the other day! The song was written in September, 1937 . . . Having money doesn't give you everything, but at least it doesn't give you money worries.

—o—o—

Form of Criticism: Mrs. Bernstein, mother of "Plenty of Jack" Coogan, has engaged a Hollywood press agent to speak for her to combat "the lies" . . . Well, good luck to them. But it is highly improbable that the public's affection and sympathy soon will be alienated from Jackie, unless he gets careless . . . The Herald Trib's observation summed up the mess best, to wit: "Mr. and Mrs. Bernstein never will be serious contenders for the title: 'Mr. and Mrs. America.'"

—o—o—

ALL WORLD'S FAIR RELEASES must include Grover Whalen's name. And when Grover enters the Empire State Building, no one but intimates may ride the elevators with him . . . Newspapers report that the police are still searching for the attackers of that anti-Nazi Brooklyn editor. . . . Wonder if the police know that a recently appointed special squad of Nazi "Americans" was formed there? In the group are Karl Flick, commander of the Brooklyn corps, who is known for his strong-arm tactics. His aids are named Rudolph Hamann and Van Den Bergh, swastika "sportsmen" . . . Ben Blue is in a dither over Dorothy Pinto of the Paradise choir, and Edythe Wright, Tommy Dorsey's canary . . . Bob Durham of the top hat set and Ann Radcliffe are closer than a photo-phinish at Jamaica . . . Teddy Powell, whose song "Bewildered" is a smash, has turned fickle again—from Virginia (Paradise) Donahue to Jill Evans of Westwood, Cal.



—o—o—

Sutherland Denlinger's articles on the Japanese spies, etc., are rated big time. But his statement that anyone for 35 cents can get a book from the United States Navy listing its agents is not true . . . Supreme Court Justice H. G. Wenzel of Queens will be the next president of the New York State Elks Lodges in June . . . Toni Lane, the thrush, is at French hospital after a motor accident on the West Side highway ramp . . . "King Kong" Klein, former N. Y. U. football center hero, now slicing baloney in a Yonkers delicatessen.

—o—o—

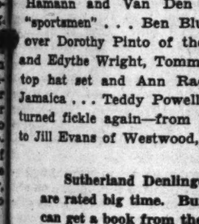
THAT NUMBER, BOwling Green 9-9970, which is offered as a sample number in the New York phone book, under the instructions "How to Dial," always is busy in case you should attempt to dial it . . . The reports have it that Zanuck's new male heart hopper, Richard Greene, will be bigger than even Gable and Taylor . . . Not around the head, one hopes . . . And thrills for a broadcaster: "We stay up until 4:30 in the morning to hear your news from the United States. Mr. and Mrs. Mitchell, Alexandria, Egypt" . . . Variety's beautiful paragraph, to wit: "One columnist recently reported how the studios and Haysites had listened to his excellent reasoning and promised that there would be no more piling up of previews on one night. So, the next week there were four previews in one night."

—o—o—

One of the column's favorite contribbers from Hollywood writes: "Add deadly parallels: The other Wednesday night, Ben Bernie used the gag about going to work for 'Success-Miracle Pictures'—if it's a success it's a miracle! . . . Jerry Wald wrote that gag in 'Hollywood Hotel,' released several months ago" . . . We don't doubt that Jerry Wald wrote it in the last several months . . . It began wearing long trousers 10 years ago, which shows you how old Bernie's gags really are.

—o—o—

GENE BUCK'S GIRL FRIDAY (the marriage name escapes us, so Goody), was blessed-evented last week . . . It's a boy at the Chris Griffins of the Benneh Goodman band. He's the torrid trumpeter . . . Harper's is dickering with Trotsky for a sizzling biography on Stalin . . . Jack White's one word description of La West: "Sexgestive" . . . A prominent Wall streeter may be named in a society man's divorce action. The woman formerly was of the Philly swanky sector . . . Bernice Smith, of the Smith typewriter fortune, and Eddie La Baron are a merger threat. . . . Clifton Webb says he won't be with "You Never Know" when it opens in New York . . . Helen Deutsch of the Thittir Guild denied it months ago when we said she'd be out. And she is . . . Beverly Ann Arnold, Washington deb, and M. Stern of the Shubert offices, will be stitched in June . . . Collette Lyons, once named with Dick Merrill, was heartbroken over seeing Dick's photo with Toby Wing. She is so heartbroken she's out with Jon Hall every minute.



Features of General Interest

Reasons for Golschmann's $30,000 Salary

Symphony Conductor's Pay Compared With Other Men's in Same Field.

By Thomas B. Sherman

JUDGING from the tone and content of letters received by the Post-Dispatch and the more informal expressions of opinion one hears among patrons of music in the city, it has been widely assumed that the reductions in pay suffered by members of the St. Louis orchestra was somehow caused by the increase of salary granted to the conductor, Vladimir Golschmann. The size of Golschmann's salary has also been the cause of more than a little surprise. One gathers that it is considered high, if not excessive, by many.

As for the connection between Golschmann's pay and that of his colleagues in the orchestra it is revealing no secret to say that the two arrangements were concluded separately. What influence one may have had on the other in the minds of the directors who were trying to balance a budget is known only to them and they have made no statement on the subject. The size of Golschmann's salary, however, can be discussed in relationship to certain established criteria.

Obviously the directors of the Symphony Society did not agree to pay him $30,000 or even $28,000 because he was a nice fellow and they liked him. They arrived at this figure, as they would have arrived at the price of any commodity or service affected by competitive bidding. In other words, Golschmann's pay has been determined more or less by the prevailing salaries of other conductors of the same general category throughout the country. It is the standard fixed by the market and is therefore the only one that has any objective meaning.

—o—o—

THAT BEING SO it becomes pertinent to inquire into salaries paid elsewhere. In Boston, for instance, Koussevitzky is paid $70,000 a year as against Golschmann's $30,000. Boston, a more important musical center, if not a larger city than St. Louis, is supported by richer music patrons and caters to a more populous metropolitan district.

But if one asks is Koussevitzky worth two and a third times as much as Golschmann one need not expect an answer that means anything. There is no way of reducing the matter to statistics. Boston is paying Koussevitzky that extremely handsome salary because the Boston directors think he is worth it and because they wouldn't be able to keep him if they didn't.

—o—o—

THE BOSTON ORCHESTRA, however, is obviously in a different category from St. Louis. The same may be said of New York and Philadelphia. They support the de luxe orchestras of the world and it is to be expected that they would pay their conductors more. The Pittsburgh orchestra, however, should rank lower if anything. That city has about the same population as St. Louis but its musical tradition is not so old and its orchestra was organized only last year. But in order to obtain the services of Fritz Reiner, whose adaptability to the Pittsburgh public is still to be determined, the Pittsburgh directors had to offer him $30,000 a year in his first contract.

Other cities with orchestras of the same rank as St. Louis are Cleveland, Cincinnati, Detroit, Minneapolis, Chicago, San Francisco, and Los Angeles. Of these only one pays its conductor less than St. Louis. All others pay the same or more. Obviously then, according to the only standard that has any economic validity $30,000 is not an excessive figure for a conductor who is an established success in his community and who is beginning his eighth year of service.

—o—o—

ON THE SUBJECT of whether any conductor is worth so much money much can be said pro and contra. A year's pay for Golschman is more money than Mozart had in his whole life. On the other hand, it is much less than Nelson Eddy makes for one month's work. Interpretive artists—that is, singers and virtuoso instrumentalists—receive, in general, much greater reward from the public than the creative artists who furnish the music to be sung or played. Composers have a notoriously hard time of it. These injustices, unfortunately, are not peculiar to the realm of music as everybody knows. A prize fighter is paid more than the President of the United States and the dewiest and most inconspicuous starlet in Hollywood pays her agent more than the United States pays its major-generals. So one gets nowhere rapidly by bringing in such comparisons.

Persons who have an idealistic view of music feel—and properly so—that music would be better off if artists accepted it as a way of life rather than a means of getting rich. But since idealism of that sort is not possible in a competitive world an orchestra that wants the services of a conductor of a certain quality will undoubtedly have to pay the price fixed by the market.

Baby

BY KAY THOMAS



BY their stripes, their wide girdles of smocking, their jumpers, their boleros and their checks and plaids will you know the little girls of 1938. For their styles have changed, too, and as usual this change has been inspired by the fabrics and lines adopted by their mothers.

Stripes in red or navy on white look very new. Smocking, instead of confining itself to the shoulders and bodices of little frocks, comes way down over the stomach now, suggesting in its own small way the lower waistline. Boleros, which match or contrast with the dress, are shown on little girls 6 to 12.

Jumpers in printed cottons over fresh white blouses look newer now than those Tyrolean things, but still they are quite peasant in feeling. Cotton dirndls, though, are available, as are those little classics—the linen princesse dresses.

In party frocks, ribbon lacing looks surprisingly new again. Yes, pink and blue or white ribbon is run through beading about the neck and sleeve bands, and mothers and nurses can struggle again to keep these ribbons in place.

Sheer frocks, so ideal for parties, are popular, especially in stiff, starched, self-printed organdy. Dotted Swiss in all one color or with contrasting dots, get about, too.

Up to 3, while the pastel woolens with matching bonnets look cute and baby-like, checks in coats are more practical and as little more fashionable now. Some of these coats, so infinitesimally small, are double-breasted, even, and have inverted pleats at the back in a most grown-up manner.

For the girls from 3 to 6, all-navy is the most accepted color in coats. Some of these have lingerie collars and white buttons, and others look military with silver buttons. Monotone tweeds are practical, but remember, these don't look well with anything but felt hats.

If a little girl can have only one hat in the spring, then by all means get her a tailored leghorn—medium brimmed, with a dark band and streamers, if she insists. This she can wear with her dresses all summer. If she can get a tailored felt breton, though, nothing looks better with the navy and tweed coats, no matter how un-spring-like you think this looks. Ballibuntl, with ribboned chin bows and flowers, will see the little girl through all her parties.

Her little gloves this year should be the one button cotton, not the gauntlet length—and white, of course. And as a relief from the black patent shoes, if she is under 6, you might try the red patent leather Mary Janes. Well dressed little girls are now wearing these with printed cottons, and with navy spring coats, even, and very proud they are of them, too.

Matching Coats For New Frocks

SPRING frocks that have their own full length coats of matching fabric will be among the practical leaders for late spring wear, judging by the early interest in these ensembles. Sheer materials, either plain or printed, are indicative of the trend.

Noted among the costumes that are new in St. Louis is one sheer dress and coat ensemble of navy blue, the fabric having a twilled texture. The dress is one of those acquiring the title of "basic" because it offers a wide choice of accent colors. High, draped neckline and a wide shoulder yoke suggest the addition of various clips, necklaces or brooches. The fitted coat has grosgrain ribbon binding, a cluster of wood violets on the lapel and a violet colored belt of suede.

Another costume that has an identical coat is made of brown and white printed material. The dress is of the shirtwaist type although skirt fullness is provided by unpressed front pleats and the neckline is finished with a scarf collar.

Gray Popular Among Late Spring Shades

GRAY is becoming more popular among late spring shades and is being featured for evening as well as daytime costumes. Not only does it appear in the solid color but as a background for multicolored prints, in striped arrangement with more vivid shades and in dotted motifs.

Marquisette and other sheer fabrics of dark gray one are employed instead of navy or black in the creation of interesting daytime ensembles. Nets, laces and chiffons are stressed for evening, usually brightened by some other color such as bright blue or pink.

NEW TREND IN EVENING SANDALS

THOSE thick-soled sandals which are being labeled as "stilts" are being accepted by fashionable young women for evening wear as well as for sports use. They are the most sensational of the summer footwear styles, all of which are sufficiently gay and novel to focus all eyes on the feet.

One reason that the girls like these stilted models is because they do make the feet look smaller. Another point in their favor, especially with short women, is that they add several inches of height as well as giving the wearer the sensation of being "up in the air." Colored leathers are being used extensively for these sandals.

Summer will be an "open" season for footwear, if the styles on display in the shops prove as popular as the designers anticipate. Toes and heels both continue to be ignored with soles and instep straps representing the bulk of the shoe. The only summer model, except the active sports type, which deviates from this rule is the square-toed and square-heeled pump that is finished with a wide flat bow and is named the "dancing-school" pump.

Many different fabrics and leathers are in vogue. Linens promise to be most popular of all the fabrics for summer and are shown in many shades, both dark and light. White linen that is trimmed with copper leather is a shade that many women will want for wear with their summer prints and with their colorful sports costumes. Brightly tinted suedes are combined with linen or gabardine and there are many leather mesh types that look cool and will have an appeal for hot-weather needs.

The all-white sandal of suede or linen is featured less extensively than the color trimmed variety but it adds lacy effects, novelty cut-out designs and other tricky details to supply a popular note.

Frocks for Dancing

Sheer frocks of street length are heralded as important for summer evening wear, especially for roof garden dining and dancing. In a recent fashion show, a shirred black chiffon frock was shown, its neckline cut low and square and the sleeves very short. A large black hat, also sheer of texture, completed this striking costume.

Fabrics Cited For Popularity This Summer

All Have Cool Look That Women Demand in Warm-Weather Clothes.

DOTS, stripes, peasant effects and hopsacking types of fabrics represent the materials that are cited for popularity for practical summer frocks. All of these have a cool look that women demand in their warm-weather clothes and they also have a casual quality that adds to their charm. If they tub, so much the better, and this quality is being stressed this year along with non-crush features.

The dots always are fashionable for late spring and summer with black and white and navy and white combinations the standbys year after year. This summer there will be newcomers to consider, among them being the confetti dots on white backgrounds and the combination of white with luggage tan. Sheers and crepes are most effective in the dotted patterns while novelty cottons and old-fashioned dotted swiss are scheduled to appear in the one-piece and two-piece costumes.

The vogue of stripes changes with the seasons and the bold effects of the early spring are being replaced by cooler alliances. Floral designs that are worked in striped effects started a vogue several months ago. In addition to appearing on crepe grounds they are noted of dimity, pique and sheer synthetic materials. Awning stripes are being used for some striking sports costumes and those who like unusual costumes are combining boldly striped cotton skirts with vivid solid-colored blouses.

Hopsacking is being used for many different types of costumes now. Some of these are strictly tailored and have an appeal to the business woman for warm-weather wear. Suits, two-piece dresses and shirtwaist types are representative of the collection. Interesting colors are seen, many of these being the new desert tones. The natural string shade is effective as a contrast or for an entire costume that has trimming of the bright toned hopsacking.

Peasant linen is being handled similarly to hopsacking. Alliances of unusual shades result in dresses and suits that are gay and youthful. Three tones are worked together occasionally although the two-color theme is most prominent. Luggage tan and aqua are two that are typical of the trend.

Since pleated skirts are continuing into the summer, interest centers on the fabrics that have been processed so that they do not wrinkle easily.

Flower Trimming

The bandeaux of sailors and other brimmed hats show the importance of flower trimming. One navy blue straw sailor, for example, has a bandeau covered completely with white daisies. Another has a coiffure band of navy grosgrain that is covered with lilies of the valley. Violets, gardenias and roses are similarly massed to enhance the appearance of tailored models.

Youthful Costumes

The vogue of youthful fashions for spring has revived the interest in "mother and daughter" costumes. Bolero outfits are illustrative for the trend, the same color and fabrics being used for the little girl of six years as for her mother. Equally attractive are redingote ensembles combining printed and solid colored fabrics and designed identically for juvenile and adult sizes.

Matchstick Jewelry

Multi-colored matchstick jewelry ensembles are illustrative of the trend toward novelty in summer accessories. Made of metal and clustered together, these little sticks are used to fashion clips and bracelet ornaments. The bracelets are made of rows of colored braid or of metal cords.

APARTMENTS
SUITES
ROOMS

Take advantage of the Coronado's perfect service . . the convenience of its location.

ASK TO SEE OUR APPOINTMENTS.

The Hotel Coronado
LINDELL BLVD. AT SPRING AVE.



Woodard-Fink, Inc.
6254 Delmar CA. 8100
Open Evenings

Features of General Interest

L M Suggest

BY JOSEPHINE WALTER

IT is impossible for me to leave the subject of my trip to the Southeast without a more detailed article on Williamsburg. I know I have written of it before, but it is such a completely amazing undertaking, and each season sees so many more places restored, that I would actually feel remiss were I to fail to devote some space to it.

There is no doubt that we all owe a tremendous debt to John D. Rockefeller Jr. for his foresight and generosity in restoring this old town. Even for the person with no interest in architecture and decoration, the restoration of Williamsburg cannot help but give a realization of our inheritance historically, culturally and artistically. As I heard one man remark, "After seeing Williamsburg I realize for the first time what it really feels like to be an American." And, of course, for the person interested in the domestic architecture of our country, this place is a veritable treasure house. None of us, perhaps, would care to copy any part of a Williamsburg house, item for item, and yet the seal adopted as the emblem of the restoration, "That the future may learn from the past," gives an indication that a trip to this development might be utilized by any of us.

—o-o—

I am merely going to give a passing word to the architecture of Williamsburg, as this phase would be a long study in itself. Probably no place else in America could a person interested in Georgian Colonial architecture find such a concentrated area of good design and probably no other spot has had as much of an influence on architecture all over the country in the past few years. The classic beauty and simplicity of the Colonial Virginia type of design is eminently suited to houses any place in this country.

—o-o—

● More interesting to the average woman, I believe, is the interior architecture of the Williamsburg rooms. I say rooms advisedly, instead of homes, for there is as much to be learned about this phase of interior design from rooms in the taverns and even the public buildings as there is from the homes themselves. Also, I say interior architecture instead of decoration, for that is the one phase of building that has been sadly neglected during recent years, I believe. We have become used to making attractive rooms from four barren walls and have more or less forgotten the aids to be obtained from good proportions, fine woodwork and interesting details.

One of the outstanding features of the Williamsburg rooms are their beauty of proportion and shape, and this is not based merely on size. Even a small room may be given a feeling of space and beauty by proper proportions and the early builders seemed to have a veritable genius along this line. Personally, my feeling about this was that there was a preponderance of square or almost square rooms, which on the whole are apt to give a feeling of better proportion than the long, narrow room which is so dear to the heart of the present-day architects.

—o-o—

Wood trim for interiors is a thing that might well be revived with happy results today, whether of the elaborate Williamsburg type or simplified adaptations. In most of these rooms, you have the feeling that draperies, for instance, are merely incidental or a framework to display to better advantage the handsome wood trim of the windows. Of course, I know that cost is a consideration in most buildings today, but I believe that the added cost for interior woodwork might be made up for in the simplification of decoration that would naturally follow.

—o-o—

● To me, color was one of the most intriguing and even surprising features of these Williamsburg rooms. We have come to think of color, especially vivid color, as an invention of the moderns, and yet the rooms on view are a liberal education in color schemes that would be perfectly suited to our present-day rooms. Combinations such as pale blue walls and burgandy draperies, a deeper blue combined with a bright crimson and all sorts of green ranging from Pale Georgian to a bright, vivid tone that is almost emerald, are to be seen at Williamsburg. But most fascinating of all, and a type of decoration that well merits revived attention is the marbleizing that is to be seen over and over again. It adds a character to an interior which would go a long way toward making up for the lack of interesting wood trim in our homes today.

The gardens of Williamsburg have, perhaps, excited more interest than any other phase of the restoration possible because they have opened up for us new ideas that we never suspected before. By and large, most of the gardens are of the patterned, formal type even when they grace the door-yard of a cottage. Our forefathers appreciated the necessity for plan and design in gardens as well as architecture, and we may all do well to study and profit by their example.

RUGS $2.50
9x12 Chemically Cleaned
Empire Carpet Clg. Co.
LA. 4840 EST. 38 YEARS

Beauty and the Bride

BY ALICE WADE ROBINSON

SO, you're going to be married in June or soon or some time—maybe. That's enough to admit you to our today's conference. It makes no difference whether your trousseau is made or in the making. No matter either, if you haven't progressed beyond the hope chest period. Just to be marriage-inclined is your ticket to today's talk to the altar-bound.

We are all for beauty preparedness for brides. There's still a month for those of you who will wed this coming June. That's plenty of time to insure your good looks for the day itself, and for the rest of your life. In this speed-driven interval before the wedding, don't be speed-driven. Slow up. It's best to make haste slowly. Everyone expects a bride to be in a kind of luminous fog anyway at this exquisite moment of her life. Take advantage of the leeway: Do so much every day in the way of preparation, of greeting friends, of re-arranging the pattern of your life . . . so much every day, no more.

Each morning after breakfast be alone with yourself for half an hour. Get in a comfortable chair, paper and pencil in hand and assign yourself certain necessary responsibilities and duties for the day. Check up on your trousseau, for instance. Allow yourself the minimum of party-going and their late hours. Get in a nap in the late afternoon. Let your family or your bridesmaids relieve you as much as possible of the routine shopping which still remains to be done. Pamper yourself—for your beauty's sake, for peace in your heart, and for solace to your nerves.

Modern brides are satorially daring this year, many of them are choosing wedding gowns in cosmetic colors. That's why makeup and nail polish must be harmoniously chosen. Don't be surprised to read that "the bride wore a tulle gown of softest flesh pink," or one in rose rachel or sea blue of palest lilac. White and ivory are still highly favored, of course. They are traditional, but some of those in pastel cosmetic colors are delicately unworldly-looking, fragile as a summer mist.

As to the bride's bouquet: It's always white. This year's, though, is different in formation. Olympe Bradna's is a stylized, old-fashioned one of gardenia clusters. Like Olympe, wear matching flowers in your hair. Do this no matter if you choose a tulle fan, its base embedded in orange blossoms. Or, like maids of ancient Greece, you swing from your arm a rope of lilies-of-the-valley. How about a sheaf of calla lilies? They're a classic choice, stately, cherished.

Is your garden rich in white roses? Nothing is lovelier. White orchids are costly but you'll wear a bridal veil but once. Since ours is a flower season as to clothes, accessories and such, this year's weddings will be decked in blooms. They are perfume-conscious, too. Be sure to wear that fragrance on your joyful day which is the scent of the flower that makes up your bouquet.

Other hints:

Get your permanent two weeks before the wedding. You'll need at least two preliminary settings.

See that your hands are fair to look upon—white as your bouquet, soft as your gloves.

If the groom dislikes public repairs of makeup: repowdering, renewing lipstick, don't do it. Wear his choice in nail polish color. His re-education in acceptance of his wife's beauty ways is best done gradually, imperceptibly. Don't hurry it.

To the bridesmaid: How about a beauty shower? Learn the bride-to-be's cosmetic and perfume choices, then go to it.

To brother: Find out what cosmetics sister uses. Then present her with a white beauty traveling case.

The bride will like the new brush-comb toiletry. It is purse-size. Can be had in white. Under four dollars.

One house offers perfume to match your bridal bouquet. Comes in jasmine, white orchid, orange blossom, lily of the valley and gardenia.

Learn to do two coiffures for honeymoon convenience—a version of your bridal hairdo for evening, a very simple one for day wear.

Since the groom sends the bride her bouquet, let him know in plenty of time exactly what you wish.

The bride is responsible for the bridesmaid's flowers. So—it's up to you to have them charming and correctly harmonious.

Happiness to you both. Our heartfelt congratulations to your groom on his lovely bride.



HERE'S A NEW BRIDAL BOUQUET — FAN WITH ORANGE BLOSSOMS.



OLYMPE BRADNA MADE A BEAUTIFUL GARDENIA BRIDE IN A RECENTLY RELEASED SCREEN PRODUCTION.

Cream Butter Bread

One and three-quarters cups cornmeal.

One and three-quarters cups boiling water.

One-half teaspoon salt.

Two teaspoons butter.

Three eggs, well beaten.

Three cups buttermilk.

One teaspoon baking soda.

Mix cornmeal and boiling water, add salt and butter. Combine eggs, buttermilk and baking soda. Add slowly to cornmeal, mixing well. Turn into greased baking dish and bake in moderate over (375 degrees Fahrenheit) one hour or until firm. Aproximate yield: Six portions.

Orange Prune Cups

One tablespoon gelatin.

Two tablespoons cold water.

One-half cup boiling water.

One-fourth cup lemon juice.

One-fourth cup honey.

Eight large cooked prunes.

One package (three ounces) cream cheese.

Two large oranges.

Light cream.

Soften gelatin in cold water; dissolve in boiling water and add lemon juice and honey. Stuff prunes with cream cheese and put in serving dishes with sections of orange, free from membrane. Cover with gelatin solution. Chill and serve with light cream. Approximate yield: Six portions.

Bra-tops on slips are grand to wear under brief jacket-suits.

GLAMOR GOSSIP BOX

MRS. SANDERS DRAPER wears two boutonnieres: one on each lapel of her gray tailored suit. . . . Georgia O'Keeffe, the painter, avoids brimmed hats except when painting in the Southwest. Wears black wrap-around turbans in town . . . Vina Bovy, opera star, uses white pomade as a lipstick foundation . . . Try Ida Vallmar's evening makeup hint: a pin-point of eye cream over eyeshadow. Blend well . . . Kate Smith mixes three nail polishes for the shade she prefers . . . Olympe Bradna's heart-shaped face is a "natural" for makeup . . . Dorothy Cavanaugh, socialite, is noted for her smart hair-dos, exquisite manicures. Does both herself.

TOMATO HAM LOAF SALAD

Three cups tomato juice.

One small onion, minced.

One teaspoon sugar.

Salt.

Pepper.

Two tablespoons gelatin.

One-half cup water.

One cup chopped, boiled ham.

One teaspoon prepared mustard.

Two tablespoons mayonnaise.

One-half cup chopped gherkins.

One head lettuce.

Heat tomato juice with onion and sugar. Season to taste. Soften gelatin in cold water and dissolve in hot juice. Strain and chill until slightly thickened. Put one-third of juice in loaf pan and chill until firm. Mix ham with mustard, mayonnaise and pickles. Add half of remaining gelatin and turn into mold on firm layer of gelatin. Chill until firm and add remaining gelatin mixture. Chill until firm. Unmold and serve on lettuce. Approximate yield: Six portions.

SPICY TOMATO SAUCE

One can condensed tomato soup.

Two tablespoons sugar.

Two tablespoons vinegar.

Eight cloves.

Combine ingredients and heat slowly to boiling. Strain and serve on meat patties.

JAMBALAYA

One large onion, minced.

One-fourth clove garlic, finely chopped.

One green pepper, coarsely chopped.

Two tablespoons butter.

One can (No. 2½) tomatoes.

Three cups boiling water.

One cup rice.

One teaspoon salt.

Dash of pepper.

Saute onion, garlic and green pepper in butter five minutes. Add tomatoes and water and heat to boiling. Add rice and seasonings, cover and simmer 20 minutes, or until rice is tender and moisture almost absorbed. Approximate yield, six portions.

If any remains after the meal, add a little minced fish, meat, fowl or ham, put in a baking dish, cover with buttered crumbs and bake in a hot oven until well browned. Or use as a stuffing for green peppers or tomatoes.

Use fruit juices to cut the excess fatty taste of baked pork or ham. A 10-pound ham needs two cups of grape juice mixed with a third of a cup each of pineapple, orange and lemon juices. Baste every 15 minutes.

Rector Tells Of Dishes in New Orleans

Favorite Foods in Louisiana City Are Definitely of the French Type.

By George Rector

WHEN William Makepeace Thackeray stopped off at New Orleans he overstayed his visit for one very good reason—it was the food. New Orleans cooking is very definitely of the French type, but is generally called Creole cooking.

Thackeray had a lot of nice things to say about a certain dish known as lobster boillabaisse. The dish did not originate in New Orleans; it made its debut in or about Marseilles, France. All along the Riviera boillabaisse is featured on the menus of every little and big restaurant I visited. Bouillabaise is a fish and shellfish stew. It's not so difficult to prepare, but it does contain ever so many ingredients, particularly herbs and spices.

A few years ago I received a letter from a woman who wanted the recipe for bouillabaisse. She said that with her husband, they stopped at several places along the French Riviera and enjoyed the bouillabaisse very much. Well, anyway, I sent the recipe to her.

About a week later I got a reply and she went on to say that she jotted down the list of seasonings, such as tarragon, saffron, basil paprika, cayenne, thyme, sage, etc., and went to her grocer to make the purchase of these herbs and spices. The grocer looked over the list and became somewhat puzzled. He apologized and informed the woman he did not carry the items on her list, but suggested that she might get them down at the corner drug store. The druggist read the items carefully and after hesitating a short time, told her in all seriousness, "Madame, I cannot fill this order; but what I really think you need is a mustard plaster."

—o-o—

NOW FOR THIS RECIPE for bouillabaisse Marseillaise:

Three pounds fish.

Three pounds shellfish.

One quart fish stock.

One-half cup olive oil.

One tablespoon finely chopped onion.

One tablespoon finely chopped celery.

One tablespoon finely chopped parsley.

One teaspoon finely chopped garlic.

One teaspoon finely chopped sage.

One teaspoon chopped thyme.

One teaspoon saffron.

Two bay leaves.

Six tomatoes, chopped.

One teaspoon salt.

One-third teaspoon cayenne pepper.

One teaspoon paprika.

One cup dry white wine (sauterne).

Use fresh, firm salt-water fish and fillet them. Make a good stock from the carcasses, head and tail. Pour the oil into a large flat saucepan. When the oil is hot, put in the fish and shellfish. For the shellfish use live lobster, split lengthwise, shrimp and crabmeat. The lobster must remain in shell. Blanch the shrimp and remove shells. Add all the seasonings (herbs and spice) except the parsley. Stir around gently. All of this preliminary cooking should take not more than 10 minutes. Now add the fish stock and white wine, cover the saucepan and cook for 30 minutes. Sprinkle over the top the finely chopped parsley and serve in soup plates.

Every Friday this famous bouillabaisse was served in Rector's. Now go ahead and cook it if it sounds good to you, or as Paderewski said, "There's my piano, now go ahead and play on it."

—o-o—

RECENTLY I gave a recipe for standard French mayonnaise. In the meantime I ran across a salad dressing on the order of mayonnaise, but better tasting by far, I think. It calls for olive oil or the salad oil which you prefer.

Three-fourths cup oil.

One tablespoon sugar.

Two tablespoons dry mustard.

One teaspoon salt.

One-eighth teaspoon cayenne pepper.

Two egg yolks.

One-fourth cup vinegar.

Three tablespoons corn starch.

Pour oil in a mixing bowl. Mix and sift sugar, mustard, salt and cayenne. This is important, as dry mustard is usually lumpy and this thorough sifting will prepare it for smooth amalgamation with balance of ingredients. Add sifted seasoning to oil, also add the egg yolks, and vinegar, but do not stir. Add one-half cup of cold water to the cornstarch and stir until smooth. Now add another one-half cup of cold water and cook over low heat, stirring constantly until boiling point is reached and mixture becomes clear. Remove from heat and continue stirring for about three minutes. Pour hot cornstarch mixture on top of ingredients in mixing bowl and beat briskly with rotary egg beater until it's smooth and creamy like. Chill in refrigerator before serving.

"FREEDOM" for CHILDREN

By Angelo Patri

THE telephone rang late in the evening. Granny wondered which child was ill as she hurried to answer. "It's me, mother. I'm calling to ask if the mountain hut is going to be used this next 10 days. If not I'd like to have it."

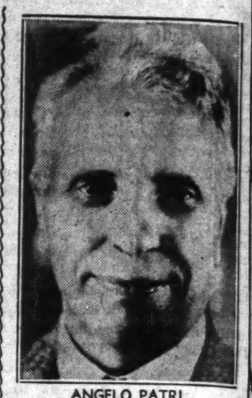
"Of course, Caroline, you can have it. But what's moving you to go there this time of year? Your garden just coming out, and all."

"Yes, isn't it too bad? But Helen is coming with the two children for the next two weeks and I don't feel equal either to fighting them or reforming her notions about training them, so I'm off to the hills. Don't you think you'd better come along?"

The two children in question were the children of professional people, well up in all the latest theories of the day, child training among the first. Both parents were firm about allowing the children freedom, and their notion of freedom seemed to center about the child's own wish and will. They must do what they wanted to do at the minute, and so, by some magical process, come to know what not to do. The fact that nobody concerned seemed to enjoy the process did not dampen their ardor one whit. "We don't expect any easy time while the children are growing up," said they, accepting martyrdom with the zealot's zest.

Joe and Joan began the day with uproar and met the night with the same unrestrained joy. They did not want to be dressed first thing, so they ran about as they were. Later, when nobody was free to attend to them, they insisted upon being dressed, selecting their own outfit regardless of its fitness. They rolled in a bed of tulips. They took their own sweet time in coming to the table at meal time. They caught the neighbor's cat, tied it in a bag and rolled the bag down the cellar steps. They carried and unloaded sand on Miss Turner's immaculate front porch.

They visited the garage two blocks down the street and mopped the floor with themselves. Then they climbed happily into the painted breakfast chairs that were the family pride and joy, and left smears on everything they touched. They pulled hair and spilled their soup bowls. They cheeked old Norah until she turned on them and ran them out of her kitchen. Their mother came to the scene and said, "Remember they are only children, Norah."



ANGELO PATRI.

"Yes, and it's that thought that amazes me. That children could be like this I never thought. They're being ruined for want of a good slap on their behinds."

This sort of thing is not freedom. It is bondage. Freedom is a matter of the spirit. Children need to be trained and taught the rudiments of living. They are not born with that knowledge. They are given a period of six years to become accustomed to living in houses with other people, to learn speech, manners and at least a glimmer of understanding, of consideration for others. It is our duty to supply that training and disicipline.

Freedom is not achieved in infancy. It comes as the result of a lifetime of self-discipline which is a ripening of the spirit. Children must be shown the way under wise leadership, under authority, if ever they are to arrive at the only freedom worth mentioning.

Angelo Patri will give personal attention to inquiries from parents and school teachers on the care and development of children. Write him in care of the Post-Dispatch, enclosing a 3-cent stamped, self-addressed envelope for reply.

Making Plaid Gingham Do for Slip Covers in a Living Room

By Elizabeth Boykin

WE had to see it to believe it. Because if anybody had told us that plaid gingham would do for slip covers in quite a formal living room, we'd probably have smiled politely, but dubiously. But we saw them, and thought they were as smart as veils on spring hats.

The room has gunmetal walls and a pale beige rug to begin. Woodwork is ivory with jade green panels in the doors. A pair of small chests are painted jade green,



though most of the furniture is mahogany. In the winter furniture coverings are in formal brocades, and so are the draperies. But for summer, the windows get off-white rayon curtains with a cellophane thread through them and the draped valances are of plaid gingham in jade green and off-white.

This same gingham covers the sofa and a pair of wing chairs. The other upholstered furniture is in a textured green with thick moss fringe in the seams. The lamp shades all got pleated white organdy petticoats over them for summer, tied with jade grosgrain ribbon.

Another unexpected but successful room for summer began with pink and white striped wall paper. It's winter rugs came up and white sisal rugs went down. Several of the slip covers were in quilted navy blue, a pair of chairs were in flowered chintz, predominatly pink, to match the summer curtains.

—o-o—

ONCE it wasn't considered quite nice to talk about money. Genteel women hid their poverty behind much-darned lace curtains and "paying guests," and people went around with those crack-the-face smiles because of the bills at home. More and more in the last few years this old tradition has receded and now we all seem to have a pretty healthy regard for budgets, which is mathematical magic that makes dollars sit up and talk. Here are a few rules for spending the family fortune so as to make both ends meet:

Always let your right hand know what your left hand is doing. And let the whole family in on the budget and give them a voice in working it out. Then agree that over-steps will be met with tolerance and The Kitty—an item all human budgets should include. It's a sinking fund, an anchor to windward for the times you'll miscalculate on the cost of that dinner bridge, or spend the milk money on a spring bonnet.

If you are a money-through-a-hole-in-my-purse sort of person and get your income weekly, while your bills come monthly, try the envelope system. Put so much for each oncoming bill in the envelope every week and consider that once you've deposited your money there it's the same as paid out.

Keep an account as conscientiously as you keep house—in a pleasant spot to settle down for your home work. File bills and receipts carefully; balance your bank book and have a spike for day-by-day grocery slips, or better still, a day book for grocery lists. Here also you ought to keep lots of sharp pencils and crisp clean paper to figure on—it makes as big a difference in the enthusiasm with which you can tackle your arithmetic as a new tablet used to in the dear old golden rule days.

For buying-on-time items, remember to make a place for them in apportioning your weekly money. That will keep you from getting into trouble when payments that seemed so easy at first begin to look like major catastrophies every time their due date rolls around. Buying on time is a fine method for many of us to acquire big things, but unless the budget says "yes", those seemingly small payments may look like the war debt after a while. One safe rule is never have but one time-payment on your mind at a time.

Flour and sugar are sensitive to moisture. They should be stored in covered containers and kept in a dry place.

Morgans LAUNDRY CLEANING
3027 PARK AVE.
Phone GRAND 2002
ZORIC

Features of General Interest

CHILDREN

atri



ANGELO PATRI.

Norah until she turned on
n and ran them out of her
hen. Their mother came to
scene and said, "Remember
are only children, Norah."
es, and it's that thought
amazes me. That children
d be like this I never
ght. They're being ruined
want of a good slap on their
nds."
is sort of thing is not free-
. It is bondage. Freedom
matter of the spirit. Chil-
need to be trained and
ht the rudiments of living.
are not born with that
wledge. They are given a
od of six years to become
stomed to living in houses
other people, to learn
ch, manners and at least a
mer of understanding, of
ideration for others. It is
duty to supply that training
disicipline.

eedom is not achieved in
ncy. It comes as the result
lifetime of self-discipline
h is a ripening of the spirit.
dren must be shown the way
r wise leadership, under au-
ity, if ever they are to arrive
e only freedom worth men-
ing.

ngelo Patri will give per-
l attention to inquiries from
nts and school teachers on
care and development of
dren. Write him in care of
Post-Dispatch, enclosing a
nt stamped, self-addressed
elope for reply.

am Do for a Living Room

he whole family in on the
et and give them a voice in
ing it out. Then agree that
steps will be met with toler
and The Kitty—an item all
n budgets should include. It's
king fund, an anchor to wind-
for the times you'll mis-
late on the cost of that dinner
e, or spend the milk money
spring bonnet.

you are a money-through-a-
n-my-purse sort of person and
our income weekly, while your
come monthly, try the en-
e system. Put so much fo
oncoming bill in the envelop
week and consider that once
e deposited your money there,
e same as paid out.

ep an account as conscientious-
you keep house—in a pleasant
to settle down for your home
File bills and receipts care-
balance your bank book and
a spike for day-by-day gro-
slips, or better still, a day
for grocery lists. Here also
ought to keep lots of sharp
ls and crisp clean paper to
e on—it makes as big a differ-
in the enthusiasm with which
an tackle your arithmetic as
tablet used to in the dear old
n rule days.

buying-on-time items, remem-
o make a place for them in
rtioning your weekly money.
will keep you from getting
trouble when payments that
ed so easy at first begin to
like major catastrophies every
their due date rolls around.
ng on time is a fine method
nany of us to acquire big
s, but unless the budget says
those seemingly small pay-
s may look like the war debt
a while. One safe rule is
have but one time-payment
ur mind at a time.

ur and sugar are sensitive to
ture. They should be stored
vered containers and kept in
y place.

Morgans LAUNDRY CLEANING

27 RK E.

ZORIC GARMENT CLEANING SYSTEM

AND 2002

A Woman's New York

By ALICE HUGHES

NEW YORK, April 30.

THIS is what the folks in the Big White House on The Hill call "the little season" here. I suppose the gentry call it little because it begins with Easter and ends as soon as they can decently excuse themselves and scuttle away from New York — one tiny hop ahead of their appalling boredom, or is it vacuum? Anyway, they don't wait.

Neither can our eager youths and maidens, who rush off to the preacher as soon as Lent is over. Several tons of rice are being hurled here every day, right now, and the small clergy staff at "The Little Church Around the Corner" is booked absolutely solid for all the best marrying-hours of the day.

Society can call it the little season—I call it the big season, for the rash of fashion shows has subsided until the Dog Days, praise be!

—o-o—

ANYONE INTERESTED in seeing authors on the hoof can always chisel a bid to the regular teas of the Authors' League here. Why writers walk around just as though they were human beings. Two or three are.

I stumbled into one of these literary debauches at the Ritz the other day, and there they were—all these magazine by-lines and book-jackets. I saw Martha Ostenso, Margaret Widdemer, Mignon Eberhart, and my dear pal Mary Margaret McBride, who looked lovely in black, with big white collar and cuffs. This is the Mary Margaret trade-mark-costume, and very becoming—for she has prematurely gray hair, pink cheeks and the snappiest of blue eyes.

—o-o—

The crowd of typewriter-slaves was large and very noisy, and the small talk of a crowd of authors is so tiny as to defy the microscope, for they are an egocentric and shop-daffy lot of people. Writers are very much like actors, that way—except that they do their acting on clean white copy paper. I left the orgy determined to buy some good 10-cent magazine and help support the trade!

—o-o—

WILL YOU kindly lend me the old family shotgun? I'll only loose it off twice. Thanks. Spring comes to my neighborhood when all the bedroom windows are open wide, and some foul fiend across the courtyard turns on his radio prompt at 7:15 a. m. What do you think comes out every day—a xylophone solo. Word of honor! Who would play, or listen to, a xylophone at that ungodly hour? Why, the beast in the next apartment house! So just ship me that ole pump-gun and I'll bang a little birdshot into his window when I locate the snake!

—o-o—

NICE TO SEE Frances Starr around town. This noted Belasco star came in for a look-around from her Washington home, where she is Mrs. R. Golden Donaldson. I'd like to see her again in a swell play. . . .

—o-o—

John La Manna opened a theatrical bar (fie!) on East 48th Street not long ago, and asked his pals to dig up some good wall-mottoes. Christopher Morley found this one in Shakespear's "Antony and Cleopatra"—"I have yet room for six scotches more!—and it now hangs in Johnny's pub. Six more! What an optimist! What a sucker! . . .

—o-o—

FINAL income tax note—one local belle asked $400 exemption from the State for her dependent dog. She said the pet cost her that yearly, and couldn't earn its living. "Foole" said New York State. But give the girl credit—it was a noble try.

—o-o—

IF NEW YORK'S spring clothes parades have taught me anything for '38, it is that our women have gone completely color-daffy. They get a color and simply beat it to death, with matching shades for suit, hat, gloves, bag, shoes and lapel flower. That's silly—a good rule is two matching color-accents, say hat and blouse, or bag and gloves. But this spring our girls just seemed to lose control.

—o-o—

We are still full of happiness because General Pershing was able to pull himself together and be present at son Warren's wedding. It reminds me that three unusually strong and colorful spirits have been able to pull themselves back from the grave's brink in the past year—the Pope, Marie of Rumania and the General. . . . And what a bride Muriel Richards turned out to be—even the bridesmaids squealed. She wore white satin, with a long court train, and two veils. One, of tulle, reached to the end of the train—the other, of rare lace, was short. . . .

—o-o—

GADGETEERS keep their brains on the hop day and night, seems to me—especially the lightsome lads who think up compact styles and tricks. The other day I was sent one which has a black moire cover, with a small but very practical clothes brush on one end to whisk away spilled powder from the clothing. Isn't that something!

Babe Ruth, the old baseball star, and his pretty wife, have just celebrated their ninth wedding anniversary. Babe, living on the money he saved, spends most of his time fishing and shooting golf, now. Nice family, with two big daughters.

Still More on Feeling Fine

by GEORGE JEAN NATHAN



IF YOU WAKE UP WITH EYES PUFFED LIKE TOY BALLOONS, PRESS A COLD TOWEL ON THEM FOR 10 MINUTES.

Eminent Critic and Exponent of Life of Comfort Once Again Rushes to Relief of Humanity; Leaves From Private Clinic Book

HAVING twice in these pages confided various philtres, nostrums and odds and ends that have maintained me in the pink of health and eerie beauty and having thereby piqued so great public curiosity and correspondence that the national postal deficit threatened momentarily to go into the black, I am encouraged to pursue the topic further.

If you have overslept or underslept and wake up in the morning with eyes puffed like toy balloons and with more rings under them than a dozen circuses, don't make matters worse, as you doubtless habitually do, by soaking a towel in hot water and pressing it against them. Soak the towel in as cold water as you can get and in 10 minutes or so you will be ready to go out onto the boulevards again and wink the lovely ladies into a state of thrilled acquiescence.

One of the most foolish articles in a man's wardrobe, I hold, are suspenders. Or braces, as our British friends know them. If they don't pull down and chafe the shoulders, they saw against the back and otherwise discommode the upper anatomy. Get rid of them and either substitute a light belt for them or have your trousers fitted to the waistline. You will be surprised at the immediate sense of physical ease and freedom. I haven't worn a pair of suspenders since I was 17 years old and, though it is a little thing, I believe having abandoned them has made me feel a heap jauntier. I also notice that many men who wear them often gradually become round-shouldered. The shoulders seem to give in to their forward drag and pull. Furthermore, they contribute an unnecessary tightness and self-consciousness to one's being. A male population bound in suspenders is like a herd of goats in leather harnesses.

In a previous treatise, I expatiated on the efficacy of iced tea as a pick-me-up after a night with the boys. All kinds of letters from readers who tried it and found it not wanting testify to the wisdom of my evangel. In the meantime, however, I have discovered something even better, to wit, acidophilus milk. If you have been celebrating the night before and wake up feeling—in Irvin Cobb's old saying—like the kitchen floor of a Chinese restaurant, drink a glass of the cold acidophilus and then write in to my editor demanding that he raise my wages at once.

Everyone knows that brushing the gums with any save the softest toothbrush is dangerous, as it tends to make the gums bleed and in time, if the brushing is too vigorous, to cause them to recede. But what to do to exercise the circulation in the gums and yet do them no harm? Try, as I long have, rubbing them slowly with the back of the tooth-brush. They will thus get all the circulation they need and you will do them no slightest damage. I have mentioned this to different dentists on various occasions and, while they have observed that they had never thought of the trick, they have admitted that it has its points. That it has, I myself can attest after years of experience.

One of the little problems of any person who wears gloves during the cold season is keeping the fingernails clean. After a few days' use, a pair of gloves acquire a sediment of dirt in the finger tips which transmits itself to the nails and makes the owner take on the appearance of a worker in a licorice factory. Turn the fingers of your gloves inside out and rub a little white chalk or talcum into the tips. Thereafter your nails will emerge with such fresh and cleanly splendor that people at tables around will not be able to finish their soup for gazing at and admiring them.

If you are given to wearing four-in-hand ties, you probably are sometimes irked by their too-tight pull at the collar. You can handily avoid it by the simple process of winding the cravat twice, instead of the more usual once, before looping it. The strain and tug at the collar will thus be eliminated and, besides, the tie—unless it happens to be of very heavy material—will drape and look a whole lot better.

In conclusion, I gladden you with a suggestion concerning the matter of slipping around on the soapy tiling under the shower-bath and possibly falling and breaking a leg or two. Why take a chance, unless you are absolutely confident before you get under the shower that the hospital has beautiful nurses? Put a bath-towel on the floor before you hop in and you'll be as safe as a bug in a rug.





THE chief complaint in the matter of evening dress is the front collar button. The highly starched collar causes the button to press so tightly against the neck that it not only hurts but leaves a dent in the neck that doesn't disappear for many hours afterwards. There's a simple way out of it. Have your jeweler, valet, wife or best girl fasten a bit of white felt or layer of cotton to the back of the collar button and you will not be troubled any longer. This piece of advice alone is worth a thousand dollars; I am being, I reflect, grossly underpaid for this article.



IF YOU do a lot of walking and find your feet usually get tired and your shoes somewhat trying, buy yourself a white tallow candle for a nickel and, before you put on your shoes, rub the insides of them with the bottom of the candle. You will discover that thereafter you can walk miles and still feel like a gazelle.

Knick-Knacks To Brighten A Wardrobe

Among Them Are Flower Jewelry, Multicolored Belts and Bright Scarfs.

FLOWER jewelry, multicolored belts, scarfs of Hungarian inspiration, sunshades made of linen to match linen dresses, embroidered suspenders to wear with sports skirts and slacks, and enormous bags made of vivid fabrics and leathers are among the advance guard of summer knick-knacks that put new life into wardrobes.

The flower jewelry is one phase of the vogue for floral decorations which has resulted in every other costume being decked out with botanical decorations, whether real or artificial. Necklaces are the most numerous of all the jewelry items and there has been an attempt to present realistic themes including daisies, rosebuds, pansies, violets and forget-me-nots in their true colors. Necklace and bracelet sets are featured as well as pins, clips and earrings. Flower garlands for wear with evening dresses are so large that they practically cover bodices while clusters and sprays are scattered over evening skirts as well as adorning shoulders and waistlines.

The multicolored belts are designed primarily for sportswear although there are some types which young girls are selecting for wear with shirtwaist evening dresses and to adorn dirndl dresses that have a dressy appearance. Made of cord, leather, braid or heavy fabrics, these belts display as many as six different shades. The embroidered suspenders are equally as striking among the casual accessories while the scarfs are of similar Austrian inspiration. Incidentally, these scarfs are being used in many different ways other than as neckwear. Some are gathered into beach or sports bags, some are used as aprons and a good many are worn over the head.

The linen sunshades seem destined to be the favorites among the millinery types created for active sportswear. They have square brims that are cut so that they resemble bonnets and are stitched as intricately as the old-fashioned sunbonnet. Some even add ties under the chin. The absence of a crown is part of their appeal.

The summer bags look sufficiently large to serve as week-end cases, should the owner choose to use them in this fashion. Many are made of fabrics to match dresses or suits so the clever woman will see to it that her dressmaker saves sufficient material for a bag as well as for a hat. Novelty cottons, peasant linens and the heavier, ribbed silks are among the fabrics that are most successful in the designing of these smart accessories.

POPULAR BELIEFS ABOUT TUBERCULOSIS CORRECTED

By Logan Clendening, M. D.

"THERE probably is no disease around which so many misleading statements have been made as about tuberculosis," says Dr. Bernard Hudson in the British Journal of Tuberculosis. He cites the following false proverbs:

"The blood comes from the back of the throat." Patients who have spit blood are told this two or three times with the idea that it will clear them up and, of course, sometimes the blood does come from the back of the throat, but by far the most common cause of blood-spitting is tuberculosis of the lungs, even though it may be in an early stage and capable of cure.

"You should be cured in the place where you will have to live." This has a superficial air of common sense, but it is easy to see that the patient should be placed in those circumstances where healing can best take place. By "healing" is meant the formation of fibrous tissue and the shutting off of the diseased areas of the lung. There is no reason why a lung that has been healed in one part of the world should break down when a patient returns to another. Of course, it is true that people go to climates such as Colorado and make a rapid apparent recovery. They do not realize that their cure is not complete, and when they do return to their own homes they are likely to break down again.

"You can be cured just as well on a balcony at home as in a climate." If this applies to large industrial towns as well as country places, it is not true. The smoke-laden air of towns can hardly be compared with the pure, thin, invigorating air of a mountain climate. Economic considerations enter in, and it should be said that with rest and a nourishing diet, there is hope for recovery anywhere, even though it be not an ideal climate.

"You should not go to an altitude if you have a weak heart." Young people, even wtih organic heart disease, do not suffer in a high altitude. I have known many patients who have gone to an altitude of more than 3000 feet in fear and trembling and have been amazed to find that they have become stronger and better in every way, even though they are supposed to have heart disease.

"You ought to go and sit about in the sun." People with tuberculosis of the lungs are frequently told that if they go to some sunny part of the world and lie about in the sun, they will soon be all right again. In some cases of tuberculosis, localized in the bones or joints, sunlight is beneficial, but in tuberculosis of the lungs, it is the general experience that sunlight does more harm than good.

Your Baby's Photograph Will Never Grow Up



Your baby will grow and grow . . . but only his photograph taken now will never grow up.

Let Us Photograph YOUR Baby Now!

Beautiful Jean Sardou Photographs 3 for $2.50

No Appointment Required.

Jean Sardou Studio, 5th Floor

STIX, BAER & FULLER GRAND-LEADER

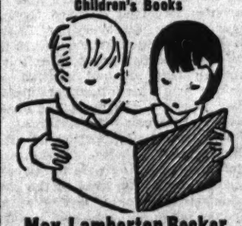
SLIP COVERS
CUSTOM-MADE
"Your 'Round Use" 3 Piece, Exceptional value .....ONLY $19
Cash or E. Z. Terms. Phone for Estimate
CAbany 7425 ZIGEL SLIP COVERS UPHOLSTERING 5922 Delmar

BRIGHT-FREE WANTS TO DO YOUR LAUNDRY



Why Wash at Home? Everything Ironed 20 Lbs. $2
NO EXTRA CHARGE FOR SHIRTS
Call FOrest 8000 Bright-Free ON WASH DAY

STIX, BAER & FULLER
GRAND-LEADER
An Authority Talks on Children's Books



May Lamberton Becker, nationally known authority on juvenile literature and editor of the children's section of the New York Herald Tribune BOOKS, will talk on

CHILDREN'S BOOKS

IN OUR SIXTH FLOOR GRILL ROOM,

TUESDAY, MAY THIRD, AT TWO FORTY-FIVE

After the lecture, Mrs. Becker will meet members of her audience and tea will be served.

No Charge, of Course

Captivate Romantic Ringlets...

ZOTOS MACHINELESS PERMANENT



The BEAUTY MIRACLE of this Age

• • Let Zotos show you the easy permanent that so many other smart women now enjoy. With Zotos, there is no machinery, no electricity, no wires. A mere handful of light little pads—called Vapets—completes your wave. While you are free to walk about, or curl up in a corner, they automatically heat themselves to just the right temperature and gently bathe your hair in clean, colorless vapor.

• • The real thrill of Zotos, however, is its sure, lasting allure. Each ringlet is precision-timed with the amazing "Guardian Eyes"—two watchful red discs on every Vapet. These "Guardian Eyes" are thermostatic indicators that signal your operator by actually changing color when your wave is completed. It is scientific assurance of a deep, definitely *lasting* permanent.

• • Make an appointment today at your favorite Zotos-Licensed Beauty Shop and while there ask them about the new product—LOXOL.



Your ZOTOS wave is in to stay...

• • when the "Guardian Eyes," two tiny red discs on each Vapet, signal your operator by an amazing change of color.

NO MACHINERY • NO WIRES • NO ELECTRICITY

Authorized ZOTOS, JAMAL, VAPOR MARCEL SHOP
Giving These Waves for Many Years

Open Evenings Artiste Shoppe Immediate Service

4th Floor Equitable Bldg.—613 Locust St.—Phone CE. 2620

Ham Cornettes

Two slices ham, one-fourth inch thick.
Two-thirds cup sifted flour.
Two teaspoons baking powder.
One-fourth teaspoon salt.
One-fourth cup corn meal.
One-half cup grated cheese.
One egg, well beaten.
One teaspoon honey.
One teaspoon melted butter.
One teaspoon grated onion.
One-half cup milk.
Grease hot spider with a bit of ham fat. Cut each slice of ham in three even portions and saute lightly until faintly browned. Place in small baking dishes. Mix and sift flour, baking powder, salt and corn meal. Mix in cheese. Combine egg, honey, butter, onion and milk. Add to dry ingredients, mixing only until all flour is dampened. Drop a spoonful of batter on each piece of ham and bake in hot oven (400 degrees F.) 20 minutes. Lift out ham carefully and serve at once on hot plate. Approximate yield, six portions.

To make prune salad, stuff prunes with cottage cheese. Roll them first in salad dressing, then in chopped parsley. Serve three or four prunes on individual salads of watercress or shredded lettuce. Add French dressing.

STORAGE!
Mothproof Vault Protection! FURS and WOOLENS ONLY 2% of VALUATION!
MUTUAL CLEANING CO.
4536 Easton . . EO. 4747

Used Washing Machine Parts
WRINGER ROLLS, 49c
BRING YOUR OLD ROLL WITH YOU
WASH MACHINE PARTS & SALES CO.
4119 GRAVOIS—LAclede 6306
5022 EASTON AVE.—FOrest 9272
Open Tuesday and Friday Till 8:30 P. M.



WALLPAPER HEADQUARTERS
LOW PRICES
LARGE SELECTION
LATEST DESIGNS
BETTER QUALITY
WALLPAPER FOR EVERY PURSE OR PURPOSE!
COOK PAINT AND VARNISH CO. PHONE NEWSTEAD 1755
STORES THRU-OUT THE CITY!!!
Conveniently Located Stores
2707 OLIVE ST.
3000 N. Grand 4465 Manchester
1476 Hodiamont 655 E. Big Bend
3655 S. Grand Alton, Ill., 14 W. Broadway

First Group Of Opera Principals

Eight Leading Ladies Named for Productions Of Anniversary Season.

FACED with an extraordinarily difficult casting problem in preparing for its twentieth anniversary season, Municipal Opera has signed up most of its outstanding prima donnas of the last six or eight years and again goes to New York's Metropolitan Opera for a young singing star of note.

The first principals announced for the season are eight sopranos—Margaret Carlisle, Gladys Baxter, Nancy McCord, Natalie Hall, Hope Manning, Ruby Mercer and Norma Terris, all of whom have been heard in the Forest Park in recent years, and Lucielle Browning from the Metropolitan.

When fully rounded out, the list of principals for the summer will include some 75 singers, dancers and comedians. Up to 1930, the stock company system prevailed at the opera, with the same principals carrying through week after week but inauguration of casting for separate shows proved so popular that the stock company system was abandoned. As a result, the list of principals becomes larger each year.

Chorus tryouts for local talent are set for tomorrow, Tuesday and Wednesday at the American Theater, beginning at 10 a. m. daily. Girl singers will be heard tomorrow, girl dancers seen Tuesday morning. Men singers go through their tests Wednesday morning and men dancers that afternoon.

Miss Browning, who has been at the Metropolitan for the last three seasons and appeared more than 80 times, was engaged especially for the leading feminine part in the revival of "Chimes of Normandy," which is set for the week of July 18. The top musical talent will go into the revival, which is scheduled for a place in the season's repertory similar to that taken by "The Bartered Bride" last summer.

Besides singing in opera, Miss Browning has had many engagements in radio, concert and oratorio fields. She is a native of Durham, N. C., won vocal contests in her home State and a scholarship at the Juilliard Graduate School in New York, where she studied under the personal supervision of Mme. Marcella Sembrich.

* * *

ANOTHER of the group who comes from opera is Margaret Carlisle, who since her appearances here in 1930, has sung at the Covent Garden Royal Opera in London, including a role opposite Lawrence Tibbett in the world premiere of "Don Juan de Manera," and on the London stage with Noel Coward in "Words and Music," an operetta. She will take leading roles in "Virginia" and "Show Boat' this summer. Her role of Julie in "Show Boat" is one she played with the Ziegfeld company on tour for two years.

St. Louisans will remember Hope Manning as the blond ingenue who was called Inez Harvot at the Municipal Theater in 1936. She returns in the leading feminine role of "Gentlemen Unafraid" as the personal choice of Jerome Kern, composer, and Oscar Hammerstein II, an author of the new operetta. Miss Manning is expected to play the feminine lead in the New York production of the work next fall.

Miss Hall has made her only previous appearance under the direction of the Municipal Opera in 1932, when she created the role of Roxane in the world premiere of "Cyrano de Bergerac." She will be seen at the Municipal Theater in "Knights of Song."

Norma Terris made her debut at the open-air theater in 1936 under auspicious circumstances, presenting what many have considered as the finest performances ever seen of Sari in Noel Coward's "Bitter Sweet." The same season she contributed to the success of the American premiere of "Glamorous Night" in the park. She returns to play Magnolia in "Show Boat," a role she was starred in at the original presentation of the stage classic on the New York stage.

Miss Mercer, a member of the New York Metropolitan Opera Co., made her St. Louis debut at the Municipal Theater in 1935, and since then has annexed a widespread reputation in opera and radio. She also appeared in leading roles in 1936 and for two years has been under Hollywood contract. She is cast in "Chimes of Normandy."

Miss McCord was seen at the Municipal Theater in prima donna roles in 1931, 1933 and 1935. This year she returns to play the role of Stephanie in "Roberta," a part she took successfully three summers ago, and the feminine lead in "Lost Waltz." She sang principal roles during the 1937 spring series at the Metropolitan.

Gladys Baxter is another favorite of Municipal Opera audiences. She first came here in 1930 and has been starred in musical hits in five other seasons. This summer she will be seen in "White Horse Inn" and "Lost Waltz."

PRIMA DONNAS For the PARK In 1938





RUBY MERCER



MARGARET CARLISLE



GLADYS BAXTER

HOPE MANNING



NORMA TERRIS

NATALIE HALL

Amiable Kind of Musical Comedy at Ambassador

By Colvin McPherson

ALL that is necessary for pleasant diversion is to be found in "Joy of Living," at the Ambassador Theater. Even the title of the musical comedy is hardly an exaggeration. Lots of people imagine they are having that much fun, under the same circumstances.

For the plot involves only what the general public calls a large evening. Irene Dunne is a good-natured, hard-working Broadway singing star who has never learned how to play. Douglas Fairbanks Jr. is a vagabond millionaire's son who decides to teach her how. They spend an evening in roller-skating, pretzel-throwing and drinking $2 worth of beer. They get to feeling really gay and enjoy it so much that when they have sobered, they decide they will be married. That's the story.

Fragile and unoriginal, "Joy of Living" does have the advantage of new comic touches, trim bits of direction by Tay Garnett and excellent playing by Miss Dunne and Fairbanks. Few scenes in all the daffy comedies of the last three or four years have been as uproariously merry as the one prolonged romp in which Miss Dunne tries to catch onto the end of a whip-cracking line in a skating rink. Another scene in which she hurries to finish a song in a broadcasting station is almost as good and there are others throughout the picture to make it lively and winning.

More than that, there are several Jerome Kern songs, such as "You Couldn't Be Cuter" and "What's Good About Good Night?" that are used to advance the action in a way that has occurred in no picture since Jan Kiepura's "Be Mine Tonight."

Giving most of the performance credit to Miss Dunne, who is thoroughly established as a singing comedienne, the surprise is young Fairbanks. Unless I miss my guess, the gentleman is on his way into the big money in 1938. Blessed with his father's toothy smile, he also has the easy manners of the leading men of the screen today and a voice and sense of discretion suggesting Ronald Colman's. All these things should make him a big favorite and give him the popularity he assuredly deserves.

Among the droll features of the show are Warren Hymer's rehearsal of the part of a Crown Prince, opposite Miss Dunne, and Jean Dixon's beautiful reading of her ironic wisecracks. Alice Brady, Eric Blore and Lucile Ball are wasted in trivial roles.

"The Lone Wolf in Paris," the second feature, is so close to absurdity that if some audiences do not hiss the villain and applaud the hero, in showboat fashion, it will be by virtue of exceptional theater manners. From a story by Louis Joseph Vance, the melodrama tells of the smooth-fingered gentleman crook, Francis Lederer, and how he saved the day for Princess Frances Drake of Arvonne. The hair-breadth escapes and the devilishness of the opposition are of a kind that went out of style with pompadours and shirtwaists.

* * *

Four Men and a Prayer.

WICKEDNESS of a more modern sort is encountered in "Four Men and a Prayer," at the Fox, for here we see four stalwart sons of Col. C. Aubrey Smith chasing around the world to uncover the sinister munitions ring that caused the disgrace of their father and, in the course of the action, his murder as well.

The sons are George Sanders, David Niven, William Henry and the recently imported Richard Greene, new British discovery of Darryl F. Zanuck. Such amateurs are the boys at detective work that it is a wonder they are not snuffed out by the arms manufacturers before they persuade the president of Atlas Arms to call off everything.

The worst complication of all is that pretty Loretta Young, who would make a fine wife for Greene, is daughter of the head of the shot-and-shell peddlers. Her eyes are opened when she sees how the ring operates—for it sells to both sides and double-crosses even its best customers.

Some pleasure may be gleaned from the world travels of the Brothers Leigh and it is nice to be in India one moment and the Argentine the next but generally "Four Men and a Prayer" is not highly stimulating and does not arouse any great amount of sympathy for the poor devils who are shot to death from time to time.

In Major Bowes' "Transcontinental Revue," on the Fox stage, there are the several types of amateur talent—harmony singing, acrobatic dancing, "imitations," tap dancing, harmonica playing and attempt at grand opera. The satire on radio announcing by the team of Goldberg and O'Brien is something genuinely new and properly followed up, could be a great act.

* * *

Tip-Off Girls.

SOME time is spent with the highway pirates of California, in "Tip-Off Girls," at the St. Louis. Unless Evelyn Brent is twins, the title should be "Tip-Off Girl," for it is only Evelyn who helps the robbers discover what trucks are carrying silks, Scotch or cigarettes. J. Carrol Naish is the power behind the alibis, Larry Crabbe his first lieutenant, Lloyd Nolan the love-hungry G-man and Roscoe Karns his assistant.

After working himself into the good graces of the gang, Nolan meets Mary Carlisle, Naish's secretary, and then is not so lonely. Crime and law enforcement come to grips finally, in speedy truck rides around hairpin curves and a little gun-play.

"The Crime of Dr. Hallet" takes Ralph Bellamy to Sumatra to experiment with monkeys, to forge checks and to do almost everything to effect a cure for red fever. Josephine Hutchinson is a fellow scientist, William Gargan a faithful and admiring partner of Bellamy.

* * *

"Test Pilot," which has the inviting cast combination of Clark Gable, Myrna Loy, Spencer Tracy and Lionel Barrymore and numerous virtues as a picture production, continues at Loew's. For acting, for appreciation of human emotions, for getting underneath the surface of melodramatic material, "Test Pilot" is unsurpassed.

Technical flaws, wilfully or carelessly made, there probably are—an aviator pointed out three or four to me several days ago—but they pass unnoticed in the sweep of fine drama and thrilling aviation.

"In Old Chicago," the other holdover among the first-runs, is at the Missouri, and the Chicago fire burns as appallingly as ever. A new second feature, "Reckless Living," is entirely mediocre, except for Jimmy Savo's singing of "You're a Sweetheart" and that is hardly the equal of his "River Stay 'Way From My Door" in "Merry-Go-Round of 1938."





ABOVE, NANCY McCORD; AT RIGHT, LUCIELLE BROWNING.

Helen Hayes as Portia In Summer Production

Helen Hayes, whose "Victoria Regina" ends its tour on June 25 in Los Angeles, has announced that she will take the role of Portia in Shakespeare's "Merchant of Venice" at the County Theater, Suffern, N. Y., for the two weeks beginning Aug. 29. She has given several performances of "The Merchant of Venice" already on tour.

Moliere Comedy By Principia Students

A production of Moliere's "Le Bourgeois Gentilhomme (The Would-Be Gentleman)" will be presented by students of Principia College at Elsah, Ill., next Saturday night and at The Principia in St. Louis on May 21, under the direction of Frank Parker.

One of the most famous of Moliere's comedies, "Le Bourgeois Gentilhomme" describes the follies of a socially ambitious man who takes lessons in philosophy, music, fencing and dancing, gives expensive gifts to members of the nobility and buys expensive and grotesque outfits of clothing for himself, only to become an object of amusement to his wife, daughter and servants.

Members of the cast are William Warren in the title role, John Timpson, Betty Anderson, Danah Hesser, Dora Dailey and William Johnston Timpson, whose home is in England, models his part after a representation of it that he saw at the Comedie Francaise in Paris. The dialogue of the Principia production is in English. Parker has added musical numbers to give the show something of its original character of comedy-ballet.

Broadway's Glory Truly Has Dimmed

Living Theater Takes Some Comfort in Finer Type of Shows Today.

By the Associated Press.

NEW YORK, April 30.

BROADWAY producers, before they were harassed by talking pictures, radio and similar competitive entertainment, flaunted a program which has more or less disappeared in this streamlined era of today.

There are fewer plays and musical comedies now than there used to be in that lush period of 1920 to 1929. But, for the most part, the ones that have been weeded out are fragile, doubtful shows that shoestring producers used to fling like annoying confetti into the faces of first-night audiences in the hope that through some quirk of fortune, such as happened to "Abie's Irish Rose," the show might blossom into an inexplicable hit.

True, there still happen occasional inexcusably bad productions and performances, as witness the recent short-lived revivals of "The Merry Wives of Windsor" and "The Wild Duck," but rarely is the Rialto now afflicted with dull, mediocre plays that once managed to linger on week after week.

Audiences seem more aware than they did a decade ago of what is and what isn't good entertainment, and now it is sudden death for the show that isn't either literary or entertaining.

Time was when Broadway had a set formula and the season could be charted fairly accurately a year ahead of time.

There would be about two dozen lavish, expensive musical shows overflowing with semi-nude pretties, noisy comedians and extravagant settings. Most of them would be produced by Florenz Ziegfeld, Earl Carroll, George White and the Shuberts.

There would be 20 to 30 intelligent and frequently entertaining plays produced by the Theater Guild, David Belasco, Gilbert Miller, Arthur Hopkins, Jed Harris and a few others.

There would be 20 to 25 mystery melodramas and comedies which, while not literature, would provide entertainment.

There would be four or five "dark horse" hits which, because the authors were utterly unknown to Broadway before, would open quietly and overnight be sensations. Such a hit was "Broadway," and so was "Another Language."

The other 100 or more new shows of the season would be either out-and-out failures that folded quickly, or else dull shows that would struggle along for weeks either by cutting salaries or persuading new backers to finance further the run.

* * *

ALL that is changed. The program is no longer so pat. Indeed, it is often unpredictable.

Ziegfeld is dead, and Carroll and White no longer bring out the annual editions of their "Vanities" and "Scandals." About the nearest to their type of glorified girly-girl show that now exists is in Billy Rose's Casa Manana and similar cabarets.

The Shuberts still carry on for they take Ed Wynn and similar stars and build shows around them, but they rarely try a musical folderol with untried performers any more.

Dwight Deere Wiman presents a smart musical show now and then, but he aims strictly for the sophisticated, society audience and ignores the bald-headed row on the aisle merely for a dimpled knee. Too, he is equally successful as a producer of serious drama and no better example could be given than his heart-warming production of "On Borrowed Time" this season.

Belasco is dead. Hopkins only produces occasionally now, mostly directs. Miller is still producing and successfully so, although his center of activity lately has been in London.

Harris, after half a dozen hits that began with "Broadway" and included "The Front Page" and "Coquette," suddenly went into seclusion a few years ago, but this season he came back to Broadway and excitingly so with his fine production of Thornton Wilder's "Our Town" and his revival of "A Doll's House" with Ruth Gordon.

With the waning of the old formula and the passing of the Rococco type of productions, Broadway still has some zest for life. The old-timers, such as George M. Cohan in "I'd Rather Be Right," and Ethel Barrymore in "Whiteoaks," are scoring the major hits of their careers.

On the other end of the scale is that group of youngsters in their twenties, the Mercury Players. Their modernized version of Shakespeare's "Julius Caesar" has won them such ovations that the rugged and austere Theater Guild has invited them, and they accepted, to consolidate themselves with the Guild next season.

So again Broadway changes and changing, still is not stagnant.

Amusement Calendar

On the Stage

LITTLE THEATER — "George and Margaret," comedy by Gerald Savory, ends its regular run with performances tomorrow, Tuesday and Wednesday evenings; special performances on Friday and Saturday evenings.

On the Screen

AMBASSADOR—"Joy of Living," starring Irene Dunne with Douglas Fairbanks Jr., and Alice Brady; "The Lone Wolf in Paris," starring Francis Lederer and Frances Drake.

FOX—"Four Men and a Prayer," featuring Loretta Young with Richard Greene, George Sanders, David Niven and William Henry; Major Bowes' "Transcontinental Revue" on stage.

LOEW'S — "Test Pilot," starring Clark Gable, Myrna Loy and Spencer Tracy, with Lionel Barrymore.

MISSOURI — "In Old Chicago," featuring Tyrone Power, Alice Faye, Don Ameche and Alice Brady; "Reckless Living," with Robert Wilcox, Nan Grey and Jimmy Savo.

ST. LOUIS—"Tip-Off Girls," with Mary Carlisle, Lloyd Nolan, Roscoe Karns and Larry Crabbe; "The Crime of Dr. Hallet," with Ralph Bellamy, Josephine Hutchinson and Barbara Read.

Olympe Bradna in Fox Stage Show Tomorrow

Olympe Bradna, young French actress who was in "Souls at Sea," opposite George Raft, and will be seen next in "Stolen Heaven," with Gene Raymond, will make two personal appearances at the Fox Theater tomorrow, at 3:15 p. m. and 9:15 p. m., with the regular stage show, "Transcontinental Revue."

Miss Bradna, whose first name is pronounced "O-lamp," will be guest at a dinner of the Societie Francaise at the Coronado Hotel tomorrow evening and of the St. Louis Advertising Club at a luncheon at Hotel Statler Tuesday noon. She is accompanied by her mother, a tutor and a studio representative.

The young actress, now being boosted to stardom, is a member of a French vaudeville family, was a specialty dancer at the age of 8, in the French version of "Hit the Deck," joined the "Folies Bereger" before she was 14, and has been on the stage in most of the cities of Europe.

RADIO NEWS AND CURRENT PROGRAMS

oadway's Glory Truly Has Dimmed

ing Theater Takes me Comfort in Finer pe of Shows Today.

Associated Press.

NEW YORK, April 30.

OADWAY producers, before ey were harassed by talking ctures, radio and similar com- ve entertainment, flaunted a m which has more or less peared in this streamlined era ay.

re are fewer plays and musi- medies now than there used in that lush period of 1920 29. But, for the most part, nes that have been weeded e fragile, doubtful shows that ring producers used to fling nnoying confetti into the of first-night audiences in the that through some quirk of e, such as happened to s Irish Rose," the show might m into an inexplicable hit.

e, there still happen occasion- xcusably bad productions and rmances, as witness the recent lived revivals of "The Merry of Windsor" and "The Wild " but rarely is the Rialto now ed with dull, mediocre plays once managed to linger on after week.

iences seem more aware than did a decade ago of what is hat isn't good entertainment, ow it is sudden death for the that isn't either literary or aining.

e was when Broadway had formula and the season could arted fairly accurately a year of time.

re would be about two dozen expensive musical shows owing with semi-nude pret- noisy comedians and extrava- settings. Most of them would oduced by Florenz Ziegfeld, Carroll, George White and the rts.

re would be 20 to 30 intelli- and frequently entertaining produced by the Theater David Belasco, Gilbert Mil- Arthur Hopkins, Jed Harris d a few others.

There would be 20 to 25 mystery elodramas and comedies which, le not literature, would provide tainment.

re would be four or five "dark " hits which, because the rs were utterly unknown to dway before, would open ly and overnight be sensa- Such a hit was "Broadway," o was "Another Language."

e other 100 or more new shows e season would be either out- ut failures that folded quickly, lse dull shows that would gle along for weeks either by g salaries or persuading new rs to finance further the run.

• • •

L that is changed. The pro- am is no longer so pat. In- ed, it is often unpredictable. gfeld is dead, and Carroll and e no longer bring out the an- editions of their "Vanities" Scandals." About the nearest eir type of glorified girly-girly that now exists is in Billy s Casa Manana and similar ets.

e Shuberts still carry on for take Ed Wynn and similar and build shows around them, ey rarely try a musical folde- with untried performers any

ight Deere Wiman presents a musical show now and then, e aims strictly for the sophis- d, society audience and ignores ald-headed row on the alert y for a dimpled knee. Too, equally successful as a pro- of serious drama and no example could be given than heart-warming production of Borrowed Time" this season. asco is dead. Hopkins only ces occasionally now, mostly ts. Miller is still producing successfully so, although his r of activity lately has been ndon.

rris, after half a dozen hits began with "Broadway" and ed "The Front Page" and "Co- e," suddenly went into seclu- a few years ago, but this sea- e came back to Broadway and ngly so with his fine produc- of Thornton Wilder's "Our " and his revival of "A Doll' e" with Ruth Gordon.

h the waning of the old for- and the passing of the Ro- type of productions, Broad- till has some zest for life. The ners, such as George M. Cohan d Rather Be Right," and Ethel more in "Whiteoaks," are g the major hits of their rs.

the other end of the scale is group of youngsters in their ties, the Mercury Players, modernized version of Shake- e's "Julius Caesar" has won such ovations that the regal austere Theater Guild has in- them, and they accepted, to idate themselves with the next season.

again Broadway changes and ging, still is not stagnant.

Radio Programs for Today

Features on KSD Include Impersonations in 4:30 Period, Edward Arnold With Charlie McCarthy, Phil Spitalny at 8:00 and Marion Talley at 8:30—John Charles Thomas Sings at 1:00—Dramatization of Chesterton's Poem on Don Juan of Austria's Victory Over the Turks at 5:00 on WJZ Net.

KSD's programs for today are as follows: 12:30 noon, Sunday Dinner at Aunt Fannie's. 12:55, Associated Press News and baseball scores. 1:00, Radio Newsreel. 1:30, baseball scores and Sunday Drivers. 2:00, baseball scores and John Hix' Strange as It Seems. 2:15, Master Singers. 2:30, baseball scores and music. 2:55, baseball scores and Associated Press News. 4:30, Sugah program; Dawson Butler, impersonator, in impressions of Charles Laughton, Edgar Bergen and Charlie McCarthy and Edward G. Robinson, and the Tune Tumblers, Milla Dominguez and Karl Lamberts' orchestra.

5:00, Jack Benny, Mary Livingston, Kenny Baker and Phil Harris' orchestra; a skit on picking the Kentucky Derby winner and another on Benny's new Beverly Hills home. 5:30, Jerry Belcher; interview in Cincinnati with Capt. Chris Green of the fourth generation of a family which has operated packet boats on the Ohio and Mississippi rivers.

6:00, Charlie McCarthy hour; Edward Arnold, of the movies, in a sketch with Don Ameche; John Carter, the tenor; Dorothy Lamour, the Stroud Twins and Robert Armbruster's orchestra. 7:00, Manhattan Merry-Go-Round; Rachel Carlay, Pierre Le Kruen and Don Donnie's orchestra. 7:30, Album of Familiar Music; Frank Munn, Jean Dickenson and Gus Haenschen's orchestra in songs and other music by Irving Berlin.

8:00, Phil Spitalny's all-girl orchestra. 8:30, Marion Talley's concert. 9:00, Money Matters. 10:15, to midnight, music.

John Charles Thomas, the baritone, a glee club led by Henry Hotz, Frank Black's orchestra and a Music Week talk by David Sarnoff are billed for the hour at 12 noon on KWK.

The postponed performance of "Lepanto," a British Broadcasting Corporation dramatization based on Chesterton's poem of Don Juan of Austria's repulse in a great sea battle of the Turkish threat to Europe in 1571, is set for 5 o'clock this afternoon on the WJZ net. It will be directed by Val Gielgud, chief of dramatic production for the BBC, who is visiting in this country, and the NBC Symphony Orchestra will have an important part in it, playing excerpts from Tschaikowsky's Fourth Symphony and other music.

American broadcast band programs listed for today follow:

7:00 a. m. KWK — Children's Hour. WEAF net and W9XPD (31.6 meg.) —Turn Back the Clock.
7:30 KMOX—Aubade for Strings. WEAF Net—Melody Moments.
7:55 KMOX—Press News.
8:00 KMOX—Church of the Air. Service. KWK—Dad and Jean Reading the Funnies. WEW — Hillbilly Frolics. WEAF Net—Highlights of the Bible, Dr. F. K. Stamm.
8:15 WEW—Melody Trail.
8:30 KMOX—Wings Over Jordan. KWK—Dreams of Long Ago. WIL—Radio Church Services. WEW — Ave Maria program. KFUO — Pilgrim Lutheran Church; Rev. Alfred Doerffler. Music. WEAF Net—Music and American Youth.
9:00 KMOX—Lew White, organist. KWK —Bible Auditorium. WIL — Serenaders. WEW—High Mass, Xavier Church.
9:15 KWK—Neighbor Nell. WGN (720) —Northwestern Reviewing Stand.
9:30 KMOX—Piano recital. KWK — Louise Flores, soprano, and orchestra. WIL — Morning varieties. KFUO—Organ recital. Martin C. Burmeister. WEAF net — Trade Agreements Policy, Pattie Field.
9:45 KMOX—Travelogues. KWK—United Charities reporter. WIL—"I Am" religious program.
10:00 WEAF Chain. WDAF and W9XPD (31.6 meg.) — Home Symphony. Ernest La Prade conducting. KWK —Southernaires Quartet. Mutual net —Charles M. Courboin, organist. KMOX—Maj. Bowes' Capitol Family. WIL—For Mother and Dad. KFUO—Bible Lesson.
10:15 WEW—Rendezvous for Two.
10:30 WEAF—Chain and W9XPD (31.6 meg.) — University of Chicago Round Table discussion on "Economics of Pump-priming." KMOX—Salt Lake Tabernacle Choir and Organ. KWK—Radio City Music Hall Symphony Orchestra, Erno Rapee, conducting; Viola Philo, soprano; "The World of Tomorrow Exposition," Grover A. Whalen, president of the New York World's Fair, speaker. Dances from "Galanta"—Kodaly Last Two Movements from "Firebird Suite" Stravinsky orchestra.
Two Songs — — — — Sibelius
Viola Philo, soprano solos.
Pohjola's Daughter — — Sibelius
Suite from "The Bolt" — — — Shostakovitch
WIL—Ray Myrick, guitarist. WEW —Dance Favorites.
10:45 WIL — Musical Moments. WEW — Symphonetta. KFUO — Church service.
11:00 WEAF Chain — Madrigal Singers. Also on W9XPD (31.6 meg.) KMOX —Church of the Air. WIL — Serenaders. WEW—You Shall Have Rhythm.
11:15 WIL—Third Baptist Church. Rev. Oscar Johnson. WEW—Melodies.
11:30 KMOX — Europe Calling. Marcel William Fodor, journalist. KWK —Isham Jones orchestra. WEW—Ruby Newman's orchestra. WEAF Net—"Good Health" program. Dr. Harry.
11:45 KMOX — Post's Gold; David Ross and orchestra. KWK—American Radio Warblers. WEW—Letters to the Public.
12:00 Noon KMOX—W. G. A. R. Dedication program. KWK—The Magic Key program: "15th Annual Celebration of National Music Week," David Sarnoff, president; Radio Corporation of America; John Charles Thomas, Metropolitan Opera baritone; Glee Club; Symphony orchestra led by Frank Black; Milton Cross, master of ceremonies. KFUO —Gospel Singers. WIL—Jerre Cammack, organist. WEW—The Gauchos. WEAF Net and W9XPD (31.6 meg.)—Swedish Glee Club. WGN (720)—The Lamplighter.
12:15 WIL — Treasure Chest. WEW — Ben Selvin's orchestra. WEAF Net —Vincente Gomez, guitarist.
12:30 KSD—SUNDAY DINER AT AUNT FANNIE'S; Variety program. KMOX—Wilshire Women's Chorus of New York. WIL—Rhythm Review. WEW—Swing High, Swing Low. WGN (720)—New Poetry present.
12:55 KSD—ASSOCIATED PRESS NEWS
1:00 KSD—UP-TO-THE-MINUTE BASEBALL SCORES; RADIO NEWSREEL; Wallace Butterworth, Parks Johnson.

ON KSD

News Broadcast — 12:55 and 2:55 p. m.

Time—At intervals in breaks between programs.

Baseball Scores — 1:00, 1:30, 2:00, 2:30 and 3:00 p. m.

KWK—Captains of Industry, story. KMOX—Philharmonic Symphony Society of New York, John Barbirolli, conducting; All-Wagner program; Marjorie Lawrence, soprano, and Charles Kullman, tenor, soloists; Scene 3 from Act 1 of "Die Walkuere," overture to the "Flying Dutchman"; Siegfried's Rhine Journey, the Funeral Music, and Bruennhilde's Immolation from "Goetterdaemmerung." WIL—The American Scene. WJZ Net—Ashland Symphony Orchestra. WEW—Germania program.

KWK 1 P. M.
'CAPTAIN OF INDUSTRY'
LELAND STANFORD
Presented by
LINDELL TRUST COMPANY
Adv.

1:15 KWK—Al and Lee Reiser, piano duo, and soloist. WIL—Lorraine Duggins, singer.
1:30 KSD—UP-TO-THE-MINUTE BASEBALL SCORES; SUNDAY DRIVERS; novelty program. KWK — Sunday Afternoon With Smiling Ed McConnell. WIL—Phil Levant's orchestra.
1:45 KWK — William Primrose, viola virtuoso. WIL—Mountain Canaries. WJZ Net—Grand Piano Festival.
2:00 KSD—UP-TO-THE-MINUTE BASEBALL SCORES; STRANGE AS IT SEEMS, drama. KWK—Greater St. Louis Secondary Schools on the Air program. WIL —This Rhythmic Age. WEW—All-Star Review. WJZ Net—National Vespers. WEAF Net—Address by Dr. C. T. Wang, Chinese Ambassador to the United States.
2:15 KSD—MASTER SINGERS. WIL—Headlines of the Air; Musical Moments. WEW—Yesterday's Worst Accident.
2:30 KSD—UP-TO-THE-MINUTE BASEBALL SCORES; Ferde Grofe's Orchestra with the Buccaneers Octet. WIL—Crooners. KWK—Benay Venuta, singer. WEW—St. Louis University orchestra.
2:45 KWK—Organist and Violinist. WIL —Hollywood American Legion band.
2:55 KSD—ASSOCIATED PRESS NEWS.
2:59 KSD—UP-TO-THE-MINUTE BASEBALL SCORES.
3:00 KFUO — Shut-in program. "Jesus, the Dispenser of Peace," Rev. H. Mack. Music. KMOX — Texas Rangers. KWK — There Was a Woman, dramatization. WIL —Baseball scores; Hawaii Calls. WEW —It's Our Birthday, drama.
3:30 KMOX — Guy Lombardo's music. KWK — "Duel by Candlelight." W P A Federal Theater program. WIL—Baseball scores; Cub Reporters. WEW—University orchestra and Harmonica Lads.
3:45 WIL—Paul Lamkoff, baritone.
4:00 KMOX—Joe Penner, Ruby Newman's orchestra and Gene Austin, singer. KWK—Thirty Minutes in Hollywood with George Jessel; Tommy Tucker's Band. WIL — Scores; Portal Players. WEW—St. Louis Juniors. KFUO — German program, Rev. P. N. Feddersen; hymns. WEAF Net—Catholic Hour, (Formerly on WMAQ (670), WSM (650) or WDAF (610).
4:15 WIL—Gypsy Fortunes.
4:30 KSD—PEPPER UFFERS; Bob Pace, emcee; Milla Dominguez, soprano; orchestra. KMOX — Phil Cooke's Almanac. KWK — Haven MacQuarrie's program of dramatic sketches. WIL— Scores; organ melodies. WEW — St. Louis University orchestra. WEAF net—A Tale of Today.
4:45 WIL—Tune Tinkers. WEW—Birthday Greetings.
5:00 KSD—JACK BENNY AND MARY LIVINGSTON, Kenny Baker and Phil Harris' orchestra. KMOX — Joan and Kermit. KWK —Baseball scores; Hawaii Calls. WIL—Scores; Through Hollywood Lens. WEW—University orchestra. WJZ Net—Performance of "Lepanto," based on a poem by G. K. Chesterton, telling of the repulse of the Turk threat to Christian Europe in 1571; NBC Symphony Orchestra.
5:15 WIL—News Events in Social World.
5:30 KMOX — INTERESTING NEIGHBORS; Jerry Belcher and Dean Fossler, organist. KWK—Seein' Stars; Anna May Wong, actress; Ozzie Nelson's Orchestra; Fegs Murray and Harriet Hilliard. WIL—Musical Varieties. CBS Chain—Phil Baker and Oscar Bradley's orchestra. KMOX — Sports Review.
5:45 KMOX—News.
6:00 KSD—CHARLIE McCARTHY and Edgar Bergen; Edward Arnold, actor; Don Ameche, John Carter, tenor; Straud Twins, Robert Armbruster's orchestra and Dorothy Lamour. KMOX—May Day Music Festival of the World's Fair. KWK—Sport Review; Press News. WIL—Stamp Collectors Club. WGN (720)—Forum. WEW—Sports Parade.
6:15 WIL—Waltzers. WEW—Make Believe. KWK — Wings Over the World, Father Schulte.
6:30 KWK—Charioteers, male quartet. WIL—Half and Half.
6:45 KWK—News Testers. WEW—Music Hall.
7:00 KSD—MANHATTAN MERRY GO-ROUND; Rachel Carlay, singer; Pierre La Kruen, tenor; Men About Town Trio, Don Donie's orchestra. KWK — Hollywood Playhouse; Tyrone Power and Marjorie Weaver in "Swing Your Partner." Harry. WIL—W P A program. KMOX—Concert from Detroit, Fritz Reiner, conducting; soloist, Efrem Zimbalist, violinist.
7:15 WIL—Musical Moments.
7:30 KSD — ALBUM OF FAMILIAR MUSIC; Frank Munn, tenor; Jean Dickinson, soprano; Arden and Arden, piano duo; Bertrand Hirsch, violinist; Gus Haenschen's concert orchestra. KWK — Walter Winchell. Mutual Net—Commentator Forum. WIL—Harmony Hall.
7:45 KWK—Irene Rich, "The New Claim," drama. WIL—Noma Folks.
8:00 KSD — PHIL SPITALNY'S ALL-GIRL ORCHESTRA. KMOX — Grand Central Station, sketch. KWK—Norman Cloutier's orchestra and soloists. WIL—Harlem Rhythm.
8:30 KSD—MARION TALLEY, soprano, and orchestra; Chaminade's "L'Eje," "Cielito Lindo," Verdi's aria, "Tacea Lanotte Placida"; excerpts from Noel Coward's "Bitter-sweet." KMOX—Court of Missing Heirs, drama. KWK—Your Sunday Date; Harold Stokes' orchestra. WIL — Ghost Stories.
8:45 WIL—Eventide Echoes.
9:00 KSD — MONEY MATTERS, program; music by Nathan Kroell's orchestra. WIL—Peacock Court. KMOX — Evening Serenade.

KSD 9:00 P. M.
"MONEY MATTERS"
THE BOATMEN'S NATIONAL BANK
Adv.

9:15 KFUO — Service, Rev. H. H. Wilhelms; organ. WIL—Kay Kyser's orchestra. KWK—Louis Prima's orchestra.
9:30 KMOX—The Shadow. KWK—Law Breese's orchestra. WIL — Sparklers.
9:45 WIL — The Last Nighter. KWK—Gene Babbitt, singer, and Organ Moods.
10:00 KMOX—Willy Osborne's orchestra. KWK—Academy Theater of the Air. WIL—Top Tunes of the Day.
10:15 KSD—JACK SPRIGG'S ORCHESTRA. KMOX—Organ recital, C. Albert Scholin.
10:30 KSD—ANDY KIRK'S ORCHESTRA. KMOX—Headline Highlights. KWK —Press News; Larry Funk's orchestra. WIL—Vagabonds of the Prairie.
10:45 KMOX — Carl Lorch's orchestra. WIL—Gaylord Carter, organist.
11:00 KSD—NEAL SPAULDING'S ORCHESTRA. KWK—Johnny Johnson's orchestra. KMOX—Jimmy Noone's orchestra. WIL—Musical Etchings.
11:15 KMOX—Al Hahn's orchestra. WIL —Hit Revue.
11:30 KSD—HAL DREISKE'S ORCHESTRA. KMOX—Willie Bryant's orchestra. KWK—Ray Keating's orchestra.

BOY ACTOR IN ONE MAN'S FAMILY CAST



WAYNE GRUB AND TEDDY, AS PLAYED BY SONNY EDWARDS, AN EIGHTEEN-YEAR-OLD HOLLYWOOD HIGH SCHOOL STUDENT; AND WINIFRED WOLFE, IN KSD'S WEDNESDAY NIGHT ONE MAN'S FAMILY SERIAL.

Public Discussions, Informative Talks

TODAY.

NORTHWESTERN Reviewing Stand—9:15 a. m. on WGN.

University of Chicago Round Table: "The Economics of Pump Priming"—10:30 a. m. on WMAQ, W9XPD (31.6 meg.) and WEAF net.

Review of the situation in Europe: Marcel W. Fodor of The Manchester Guardian, speaking in New York—11:30 a. m. on KMOX.

Discussion of the European situation: John Steele, news correspondent speaking in London—1 p. m. on Mutual net.

Dr. C. T. Wang, Chinese Ambassador: talk before International Physical Education Congress of the Y. M. C. A. in Detroit—2 p. m. on WEAF net.

Forum discussion—6 p. m. on WGN.

MONDAY.

Address by Norman Davis, chairman of the American Red Cross and message from President Roosevelt in connection with annual Red Cross convention in San Francisco—12:30 noon on WJZ, CBS, Mutual nets and WGN.

Mrs. Franklin D. Roosevelt: Talk at Child Health Day luncheon in Washington—1:45 p. m. on CBS net.

Winthrop Aldrich, chairman of the board of the Chase National Bank, New York, and Thomas Watson, chairman of the Foreign Trade Committee of Commerce Secretary Roper's Business Advisory Council: addresses at International Chamber of Commerce dinner—8 p. m. on WJZ net.

Senator Robert M. La Follette: Address in the National Radio Forum period on third party movement launched by his brother, Gov. Philip F. La Follette, of Wisconsin—8:30 p. m. on WJZ net.

TUESDAY.

Parent-Teacher Forum—11 a. m. on WIL (580 kc.), University of Illinois station.

Addresses at Women's National Radio Committee luncheon in New York; David Sarnoff, president of RCA; Andrew J. McCosker, chairman of the board of the Mutual network, and William S. Paley, president of the CBS network—12 noon on Mutual net and WGN.

Address by King George of England opening the Scottish Empire Exhibition at Glasgow, and talks by the Earl of Elgin, chairman of the exposition, and Sir John Stewart, Lord Provost of Glasgow—1 p. m. on KWK, WGN and Mutual net.

"The Wages and Hours Bill": Congressman Arthur D. Healey of Massachusetts—2:45 p. m. on CBS net.

THURSDAY.

Former President Herbert Hoover: Address at Grassrooters' convention in Oklahoma City, "The Dangerous Road of Democracy"—8 p. m. on CBS net.

FRIDAY.

John H. Fahey, chairman of the Federal Home Loan Bank Board: address at annual conference of National Association of Mutual Savings Banks—9 a. m. on CBS net.

"World Economic Co-operation": Dr. Ernest H. Wilkins, president of Oberlin College, and the Rev. Philip S. Bird, chairman of the Cleveland Peace Conference—2:45 p. m. on CBS net.

WEW Dedicates Its New Studios This Afternoon

WEW will dedicate new studios and transmitting equipment with a continuous ceremony and program from 2:30 to 5:30 o'clock this afternoon, and will remain on the air until 7 o'clock. The program also will mark the anniversary of the station, which was opened April 26, 1921, with a weather report by the Rev. William F. Robison, S. J., then president of St. Louis University, and Brother George E. Rueppel, who started the station, supervised it for most of the 17 years since and now is chief engineer of WEW, at the transmitter controls.

Today's dedicatory program will include a concert by the St. Louis University orchestra of 45 pieces, with F. Kenneth Albrecht, formerly first saxophone players in Paul Whiteman's orchestra and now a student in the university, conducting. The Very Rev. H. B. Crimmins, S. J., president of the university and acting Provincial of the Missouri Jesuitical Province, will make an address. Among entertainers on the program will be Miss Mariquita Moll, soprano; Bob Keenan and his Harmonica Lads; the Lowther A Cappella Chorus directed by Miss Helen Haines Lowther, the St. Louis Juniors; Walter Eberhardt, physical education instructor at the university; Jack Norder, comedian, and Miss Bernice Isbit, harpist.

The new studios replace those formerly used by the station on the top floor of the building, and include two sound-proofed studios, completely new transmitting equipment designed for high fidelity broadcasting and also new apparatus for broadcasting transcriptions, contained in one control room. In addition, WEW will have the use of the largest auditorium in the city devoted to broadcast purposes. This auditorium, which is to be redecorated, will be the scene of today's special program.

Radio at St. Louis University had its inception in 1912 when the science department installed a wireless sending and receiving set for verification of earthquake records on the university's seismograph. The call letters, 9YK, were used. During the World War, 9YK was used in training army operators.

In the winter of 1919, the station resumed broadcasting with the same call letters, transmitting weather reports for guidance of mail planes. July 16, 1921, the station, which was broadcasting livestock and grain market reports, transmitted its first musical program. A year later, it was named WEW, and was moved from the university's administration building on Grand boulevard to its present location in the School of Law building.

Today, WEW, of which the Rev. W. A. Burke, S. J., formerly of WWL, the Loyola University station in New Orleans, is faculty director, has a regular staff of 22 persons.

GUEST STARS

Today—Anna May Wong, the Chinese movie actress, and Walter Catlett, comedian, with Fegs Murray; Marjorie Weaver, of the movies, with Tyrone Power in a play of Civil War days.

Monday—Gar Cooper, Walter Connolly and Fay Wray in "The Prisoner of Shark Island," in the Radio Theater; Broderick Crawford of the "Of Mice and Men" cast, with Richard Himber; Larry "Buster" Crabbe, the actor-swimmer, and Reinald Werrenrath, the baritone, in "For Men Only."

Tuesday—Osa Johnson, widow of the late Martin Johnson, the photographer, and E. E. Clive, British comedian, with Al Jolson; Loretta Lee, singer, with Al Pearce.

Thursday—Boris Karloff and the Colgate University Glee Club with Rudy Vallee.

Friday—Fred MacMurray and Harriet Hilliard in Hollywood Hotel.

• • •

Among Saturday programs will be a pickup on KWK of a BBC variety show from London at 1:40 p. m.; covering of the Kentucky Derby at 4:15 on the CBS net and KMOX, a performance at 6 p. m. on the WEAF net of "The Twisting of the Rope," as translated by the late Lady Gregory from the one-act comedy written in Gaelic by Prof. Douglas Hyde, who is soon to become President of Eire.

Network Plans Broadcast on Hitler in Rome

Time, 2:30 P. M. Tuesday—Talk by King George at 1:00 Same Day—Derby Description at 4:15 Saturday.

KING GEORGE'S address opening the Scottish Empire Exhibition at Glasgow will be broadcast at 1 p. m. Tuesday on KWK, WGN, and the Mutuel net.

A description of Rome's welcome to Adolf Hitler is set for 2:30 p. m. Tuesday on the CBS net. W. L. Shirer, the chain's Middle Europe representative, plans to broadcast from a vantage point on the route over which Hitler will travel from the station built especially for his reception, through the gate that St. Paul once used to enter the city, to the royal palace.

Ted Husing and Bob Trout, the CBS announcers, have been assigned to cover the Kentucky Derby for a CBS network broadcast at 4:15 Saturday afternoon. Husing will report the race from the club house above the grandstand, and Trout will be posted on the new reviewing stand in the infield.

A salute to members of the Junior Red Cross all over the world will be broadcast under the title, Calling All Countries, from Washington, San Francisco and New York at 4 p. m. Wednesday on the WEAF net and short wave stations, W2XAD and W2XAF, Schenectady. John W. Studebaker, U. S. Commissioner of Education, will be among the speakers.

• • •

SECRETARY OF STATE CORDELL HULL, the Foreign Ministers of 11 Latin-American countries and the envoys to Washington of the other countries South of the Rio Grande have accepted invitations from the CBS network to take part in five broadcasts on "Economic Co-operation in the Americas." The series was arranged only after network officials had received assurances that the 20 Latin-American diplomats would make statements of solid importance instead of mere expressions of good will. The opening broadcast is set for 1 o'clock next Sunday afternoon, and will come from the Hall of the Americans of the Pan-American Union in Washington, where Secretary Hull will read a message from President Roosevelt and discuss the general subject of the programs. Immediately after Secretary Hull concludes his address, short wave pick-ups will be made of talks by the Foreign Ministers of Argentina, Brazil, Chile, Bolivia, Colombia and Cuba. The envoy from Costa Rica, speaking in Washington, will close the broadcast. The other four broadcasts are scheduled at 12:30 noon on Sundays, May 15, 22, and 29 and June 5.

Proceedings of the thirty-fourth international Eucharistic Congress in Budapest and the Papal Benediction which will conclude it will be broadcast as follows: opening of the Congress at 11 a. m. Wednesday, May 25; description of the procession of Cardinals along the Danube, at 1:30 p. m. Thursday, May 26, and the Papal Benediction closing the Congress, at 3 o'clock Sunday morning, May 29.

Time schedules for the CBS network's night time adult education programs have been fixed—Living History at 5:30 Wednesdays, Americans at Work at 8:30 Thursdays and Adventures in Science at 5:30 Fridays. The subject of the opening Living History program, set for next Wednesday, will be the expulsion of the Moors from Spain and Columbus' discovery of America. "The World Is Hungry" will be the topic of the first Adventures in Science program, scheduled for next Thursday. The America at Work program, the first of which was broadcast the past week, will include an interview with a railroad engineer in the cab of his locomotive.

• • •

RICHARD CROOKS, the tenor, is to be the soloist with Alfred Wallenstein's orchestra in KSD's 6:30 Monday evening concerts through May and until Margaret Speaks returns in June from her vacation in Europe . . . Tito Guizar, the Mexican tenor, who has been off the air making movies, sang last night on one of the programs marking the opening of the new CBS network studios in Hollywood . . . Boake Carter's comment programs have been moved to 5:15 p. m. Monday through Friday on KMOX and the CBS net . . . Concluded with last Thursday night's broadcast, the Town Meeting of the Air series will be discontinued until its return in the fall on a contract with the NBC which has three years to run . . . William Powell and Carole Lombard will play in a Radio Theater production of "My Man Godfrey" Monday night, May 9.

Eddie Cantor, whose illness kept him off his program last Monday night, is expected to broadcast tomorrow evening when it is planned to feature him with Lucy Monroe, the soprano, Beatrice Fairfax and the "Sweeps" winner marriage sketch, all originally scheduled for last week's program. Rudy Vallee hurried 500 miles from Maine to take over for Cantor with the help of Jane Froman and the Benny Goodman quartet.

• • •

INTEREST developing among listeners in Wayne Grub, who was mentioned from time to time as Teddy Barbour's boy friend, has caused Carleton E. Morse, the author, to bring him into the action of KSD's Wednesday evening One Man's Family serial. So many young actors failed to meet Morse's requirements in auditions for the role, that he was about to give up the idea when Sonny Edwards, an 18-year-old Hollywood high school student, a member of the juvenile team of Sonny and Buddy Edwards, who has played on the stage and in the movies, applied for a chance. Young Edwards' manner and voice so impressed Morse, that he gave the youth the part immediately. Edwards, who played Wayne for the first time in last Wednesday's broadcast, realized when he was introduced at the studios to Winifred Wolfe, who plays Teddy Barbour, that she was a fellow student in the Hollywood High School whom he had seen daily but never had talked with.

Young Edwards will represent California schools this week in the national high school dramatic declamation contest at Wooster, O. Reading the lines of the four principal male characters in "Winterset," he earned the California State championship, a trip East and a gold cup.

• • •

The University of Chicago Round Table, now scheduled at 10:30 a. m. Sundays on the WEAF net and recognized as one of the most valuable educationally of all radio programs, probably will be moved to 8:30 Sunday nights on and after May 8.

Andre Kostelanetz will take a vacation at the expiration of his Wednesday series with Grace Moore June 22, and will tour South America where he will do considerable broadcasting. He will return to New York in September. . . . Sheila Barrett, the mimic, will sail Wednesday for an engagement in London. . . . Janet Logan has been cast as Sonia in the Ma Perkins serial. . . . Dorothy Thompson will conclude her 8:45 p. m. Fridays series on KSD May 30 to begin a three-month vacation. . . . The Vass Family have been signed as regulars for the Saturday night National Barn Dance.

The Civic Forum on KFUO at 3 p. m. Mondays will be sponsored through this month by the St. Louis Society for Crippled Children, and the Public Service program at 10:45 p. m. Fridays by the National Council of Women. Thursdays KFUO will devote the period at 7:30 a. m. to talks by the Rev. E. Seltz, a missionary in China.

• • •

The Northwestern University candle lighting ceremony, introduced at the college in 1916, will be broadcast from 8:30 to 9 p. m. Tuesday on the WJZ net and KWK.

Edwin C. Hill will begin this week another comment series, scheduled at 5:30 p. m. Wednesdays, Fridays and Saturdays on the WEAF net. Problems of rearing healthy and happy children will be discussed at 12:30 noon Wednesday on the WEAF chain by Miss Katherine F. Lenroot, chief of the Children's Bureau, Department of Labor, and others. Vitamins will be the topic of the Science on the March period at 5:45 Wednesday on the WJZ net. A dramatization centering around songs of the Mississippi River is planned for Wednesday's Cavalcade.

Broadcasts of the Science Forum, a weekly program on WGY, Schenectady, the broadcast band station on 790 kilocycles, also are scheduled on W2XAF and W2XAD, at 4:30 p. m. Thursdays.

Former President Herbert Hoover's address at the convention of the Boys' Clubs of America will be broadcast from Chicago Thursday, May 19.

CONDUCTOR



PIERRE MONTEUX, CONDUCTOR OF THE SAN FRANCISCO SYMPHONY ORCHESTRA, WHO WILL DIRECT THE CONCERT BY THE NBC SYMPHONY AT 8 O'CLOCK NEXT SATURDAY NIGHT ON KSD.

New Dramatizations on KSD Devoted to Highway Patrols

Programs Depicting Their Work, Scheduled at 9:30 Tuesday Nights, Will Be Written and Produced in KSD Studios—State Officials Co-operate on Programs.

A NEW series of programs, caled Trailing the Highway Patrol, which will dramatize the work of the State Highway Patrols of Missouri and Illinois, will be broadcast on KSD weekly from 9:30 to 10 o'clock Tuesday nights, beginning this week. Each of the programs will be written, directed and produced in KSD's studios with a cast of St. Louis actors.

The opening program set for next Tuesday night, will deal with the case of George McKeever, a North Dakota bank robber, who killed Patrolman Ben Boothe, June 14, 1933, near Columbia, Mo., when escaping with two other men from the scene of a robbery, and was later apprehended in Indiana and hanged. Sheriff Roger Wilson also was killed at the same time as was Patrolman Boothe. The role of McKeever will be played by Haskell Schwartzberg, who has been in the casts for several of KSD's recent dramatic broadcasts. Other roles will be played by Vincent Vernon, John Dawson, Lambert Kyman, Pauline Stievers, Lou Zimmerman, Nancy Fitzgerald and Joseph Kingsley. Harry E. Griffith, Safety Engineer for the Missouri State Highway Department, will take part in the program to endorse the series officially and deliver the first of the safety messages in a safe driving campaign which will be emphasized by this KSD series.

The motive for presenting the programs is to promote safety on the highways and to assist the public to a better understanding and appreciation of the work in its behalf performed by highway patrolmen. The dramatizations will be based on facts obtained from the record files of the Missouri and Illinois State Highway Departments. They will not be devoted exclusively to the combatting of crime and apprehension of criminals, but will also reveal the routine and operation of the highway patrols and the various types of public service which they render.

Plans for the broadcasts have been endorsed by many State and city officials, and the series has been made possible through active co-operation by Col. B. M. Casteel, Superintendent of the Missouri State Highway Patrol; Dan Carr, Public Relations Counsel for the Missouri Highway Department; Claude Earp, chief of the Safety Bureau of Missouri; Ernest Lieberman, chief of the State Highway Department of Illinois; Walter Williams, Superintendent of Police of Springfield, Ill.; H. H. Harrison, safety engineer for Illinois, and others.

• • •

THURSDAY night's Paths of Destiny program, at 9:30 on KSD, will dramatize the laying of the Union Pacific Railroad.

Announcement of the Pulitzer Prize awards for 1938 will be broadcast at 7 o'clock tomorrow evening on KSD and the WEAF net from the silver anniversary dinner of the Pulitzer School of Journalism at Columbia University. To make this possible, the program featuring James Melton, tenor, and Vic Arden's orchestra will be moved to 9:45 tomorrow night.

"Devil's Island," a play by Arch Oboler which will be broadcast on the WEAF net at 10:30 Wednesday night, is built around the theory that if there is no justice in life there maye be justice in death.

"Lucky" Teter, a test driver who makes his living crashing autos for a manufacturer's tests, will be featured by Fred Allen in his Town Hall Tonight Wednesday.

A revue called Music Styled for You, at 11 a. m. Saturdays on KSD, features an orchestra led by Joseph Imbrogulio and Gladys Beck, Ely Gary and Henrietta Kern, singers.

Mickey Mouse will lead his gang through the magic mirror to meet storied characters of the Western plains, in the program which will be rebroadcast on KSD at 7:30 tomorrow night.

Tomorrow's Public Hero No. 1 dramatization, at 6 p. m. on KSD, will deal with the attempted robbery of the Smoky Hollow Mine payroll near Albia, Ia., and the capture of the robbers when a posse blocked all the roads from the mine and they crashed their car and surrendered.

How a dream, repeated hundreds of years apart, led to events which changed the course of Egypt's history will be dramatized by Robert L. Ripley at 8 p. m. Tuesday on KSD.

The Community Forum is scheduled again at 7 o'clock Saturday night on KSD.

Major-General Smedley D. Butler of U. S. Marines and Philadelphia police work fame, is expected to be a guest on A. L. Alexander's Stories from Life program at 7:30 p. m. Friday on KSD.

A talk by Miss Lillie R. Ernst, principal of Ben Blewett High School, in connection with the Missouri Library Commission, has been rescheduled at 4 p. m. Thursday, May 12, on KSD instead of Monday, May 9, as originally announced. The period from 4 to 4:15 Monday, May 9, will be occupied by a concert given by a chorus of 50 girls from the Incarnate Word Academy.

Cliff Barbour will meet his estranged wife, Ann, during KSD's One Man's Family broadcast at 6 p. m. Wednesday.

The Songs of Jean Carmen program is scheduled at 2:45 Wednesday and Thursday this week.

• • •

RUSH HUGHES, whose comment and interpretation programs are broadcast on KSD at 2:30 p. m. Monday through Friday, is the son of Rupert Hughes, the novelist. For a time he was an actor and then wrote short stories. He was a night clerk in a San Francisco hotel when he got a chance in radio as a substitute announcer for a dance orchestra, made good and soon was a studio regular. On the theory that he can talk better if he has seen or experienced what he is to talk about, he photographs his subjects and studies the films before going on the air. He supplements his picture taking with an elaborately indexed reference library and news clippings, and travels many thousand miles yearly looking for vivid scenes and human interest material. He also works on improving his diction and voice control with a Hollywood dramatic coach.

• • •

A CAMPAIGN to educate the public as to rheumatic heart disease, a serious ailment of childhood, will be launched at 5:30 p. m. tomorrow with a broadcast on the WEAF net linking England and this country. Lord Thomas Jeeves Horder, physician-in-ordinary to King George, will speak from London, and speakers in this country will include Dr. Howard W. Haggard of Yale University, author of medical books for laymen, and other noted physicians. A serial based on the adventures of Popeye, sailor of the comic strips, will start on some CBS net stations at 4:15 tomorrow. The final Brave New World program will be that at 8:30 tomorrow night on the CBS net and WBBM.

ACTOR ON KSD

Final Concerts By Philharmonic Scheduled Today

Wagner Program at 1:00 O'clock, and a Festival Broadcast at 6:00—Zimbalist to Play Tonight.

PIERRE MONTEAUX will conduct the concert by the NBC Symphony Orchestra on KSD from 8 to 9:30 o'clock next Saturday night.

His program will be made up of Chausson's B-flat Symphony, the French composer's only work in that form; John Powell's "Negro Rhapsody" for piano and orchestra with the composer as the soloist; an orchestral "Poem" by H. Emery Davis, a Philadelphian best known as an arranger for dance bands and writer of concert songs; two dances from John Cowley's "Crazy House Suite for Children Over Eighteen," and Emerson Withorne's "Sierra Morena," which is based on the adventures of a gay Spanish bandit, El Tempranillo, and will be performed for the first time anywhere.

Today—7:30 a. m. on KMOX, Aubade. 10 a. m. on WEAF net and W9XPD (31.6 meg.), Home Symphony. 10:30 a. m. on KWK, Radio City concert; dances from Kodaly's "Galanta," two movements from Stravinsky's "Firebird" suite, Sibelius' "Pohjola's Daughter" and music from Shatokavitch's "The Bolt."

1 p. m., final concert in New York Philharmonic Orchestra series, John Barbirolli conducting, Marjorie Lawrence and Charles Kullman of the Metropolitan Opera, soloists; program of excerpts from Wagner's operas; overture to "The Flying Dutchman," Scene 3 of Act 1 of "Die Walkuere," Siegfried's Rhine Journey, the Funeral Music and Immolation Scene from "Die Goetterdaemmerung."

2:30 p. m. on WJZ net, broadcast from Music Festival on World's Fair grounds, New York; Gershwin's "World's Fair March," Polka from Weinberger's "Schwanda" and Sibelius' "March."

6 p. m. on WJZ and CBS nets, broadcast from Music Festival on World's Fair grounds, New York; New York Philharmonic Orchestra, Schola Cantorum and Oratorio Society, John Barbirolli, Walter Damrosch and Albert Stoessel conducting; Purcell's Voluntary for Trumpet, Organ and Percussion, three Bach chorales, final chorus of Horatio Parker's "Hora Novissima" and first two movements of Beethoven's Ninth Symphony.

7 p. m. on KMOX, Concert from Detroit, Fritz Reiner conducting, Efrem Zimbalist, the violinist, soloist; overture to Reznicek's "Donna Diana," fantasy on Rimsky-Korsakoff's "Le Coc d'Or," Sailor's Dance from Gliere's "The Red Poppy," Ravel's "Pavane pour Une Infante Defunte," Pavane from Gould's Swing Symphonette, Cui's "Orientale," Novacek's "Perpetuum Mobile" and Weber's "Jubilee" overture. 10 p. m. on KMOX, C. Albert Scholin, organist.

8:30 p. m. on KSD, Marion Talley's concert; Chaminade's "L'Ete," "Cielito Lindo," the "Tacea Lanotte Placida" aria and songs and other music from Coward's "Bittersweet." 10:15 p. m. on KMOX, organ recital by C. Albert Scholin.

Monday—3 p. m. on CBS net, Handel's Concerto Grosso No. 8 and Locke's "Tempest Suite." 6:30 p. m. on KSD, Richard Crooks and Alfred Wallenstein's orchestra; Aylward's "Beloved, It Is Morn," Herbert's "Moonbeams" and an aria from Bizet's "The Pearl Fishers," and music by Strauss and Rimsky-Korsakoff. 8 p. m. on KSD, Marek Weber, violinist, orchestra, Opal Craven and quartet. 8:30 p. m. on Mutual net and WGN, dramatic and musical program based on Flotow's opera, "Martha," with Attilio Baggiori, WGN's operatic tenor, singing the role of Lionel.

Wednesday—1:45 p. m. on CBS net, Curtis concert. 7 p. m. on KMOX, Grace Moore, Ronald Graham, baritone, and Andre Kostelanetz's orchestra. 8 p. m. on WGN, Symphonic Strings. 7:30 p. m., first of series of Boston Symphony Orchestra pop concerts, Arthur Fiedler conducting.

Thursday—6 p. m. on WGN, Alfred Wallenstein's Sinfonietta. 8 p. m. on CBS (8:15 on KMOX), Victor Bay's concert. 8:30 p. m. on WJZ net, Promenade concert.

Friday—3:30 p. m. on CBS net, Music for Fun. 6 p. m. on KSD, Lucille Manners, soprano; Robert Simmons, tenor; Revelers Quartet and Frank Black's orchestra.

Next Sunday night, John Barbirolli will begin a five-week engagement conducting the concerts from Detroit.

The first act of a performance of Wagner's "The Flying Dutchman" on the stage of the Covent Garden Opera House in London will be broadcast from 1 to 2 p. m. Wednesday, May 11, on the Mutual net.

• • •

MONDAY'S RADIO PROGRAMS

5:30 KMOX—Home Folks' program.
6:00 KWK—Early Birds. WEW—Day's Dedication.
6:15 KMOX—Farm News. WEW—Musical Clock.
6:30 KMOX—Farm News. WEW—Musical Clock.
6:30 KMOX—Home Folks' Hour; markets.
7:00 KMOX—Travelogue. KWK — Hits and Encores. WIL — Breakfast Club. KFUO — Meditation, Rev. August Stenzel; organ.
7:15 KMOX—Ozark Varieties. KWK—Sunnytime. KFUO — Hymns for the Home.
7:30 KMOX—Road of Life, serial. WEW—News. KFUO—What's the News, Rev. Kikkermann.
7:45 KMOX—Bachelor's Children. KWK—Press News, Rapid Service. WEW—Musical Modernisms. KFUO—Farm Security Administration.
8:00 KSD—ASSOCIATED PRESS NEWS. Dick Liebert, organist. KMOX—Pretty Kitty Kelly. KWK—Cabin at the Crossroads. WEW—German Melodies. WIL—Children's program.
8:15 KSD—WALTER BLAUFUSS' ORCHESTRA. KMOX — Myrt and Marge; Billy Arts' orchestra. KWK—Margot of Castlewood. WIL—Headlines of the Air.
8:30 KSD—WEATHER REPORT; HAPPY JACK TURNER, singer. KMOX—Hilltop House. KWK — Terry Regan, attorney-at-law. WIL—Opportunity program. WEW — Musical Clock.
8:45 KSD — THE WOMAN IN WHITE, serial. KMOX—Stepmother, serial. KWK—Vienness Ensemble.
9:00 KSD—DAVID HARUM, serial. KMOX—Jean Abbey, singer. KWK—Singing Cowboys. WIL—Serenaders. WEW—Clarke Harris, commentators.
9:15 KSD—LORENZO JONES, sketch. KMOX—Houseboat Hannah. KWK—Great Works of Man. WEW—Mother's Musical Mirror.
9:30 KFUO — Students' Chapel Devotion. KMOX—Big Sister. KWK — Pop Wiss and Gilbert. WEW—Mothers' Health Class. WIL—Sketches in Melody.
9:45 KSD—BETTY MOORE. KMOX—Aunt Jenny's Stories. KWK—Party Line. WEW — Markets. WIL—Harlem Rhythm.
10:00 KSD—MRS. DODSWORTH, Day by Day. KMOX — Mary Margaret McBride. KWK—Three Quarter Time. WEW—Germania broadcast. WIL—Hollywood Brevities.
10:15 KSD—MELODEERS. KMOX—Kitty Keene. KWK—Radio Garden Club. WIL—Headlines of the Air.
10:30 KSD—REX BATTLE'S ORCHESTRA. KMOX—Romance of Helen Trent. KWK—Press news; Wake Up and Sing. WEW—All-Star Review. WIL—Tune Tinkers.
10:45 KSD — LADY COURAGEOUS, serial. KMOX—Our Gal Sunday. KWK—Farm and Home program. WEW—Salon Sketches. WIL—Swing Serenade.
11:00 KSD — POST-DISPATCH HEADLINES. KMOX—Betty and Bob. WEW — You Shall Have Rhythm. WIL — Musical Newsy.
11:06 KSD—VINCENT CURRAN, baritone.
11:15 KSD—MRS. WIGGS OF THE CABBAGE PATCH, serial. KMOX—Hymns of All Churches. WIL—The Waltzers.
11:30 KSD—JOHN'S OTHER WIFE, serial. KMOX—Arnold Grimm's Daughter. KWK—The Morning After WEW—Morning Melodies. WIL—Eb and Zeb.
11:45 KSD—JUST PLAIN BILL, serial. KMOX — Valiant Lady. KWK — Voice of Experience. WIL—W P A program.
11:58 WEW—Merchants' Exchange.
12:00 Noon KSD — MIDDAY SPORTS PREVIEW WITH FRANK EICHEN. KMOX—Ma Perkins, serial. KWK—Intimate Revue. WEW—News. WIL—Rhythm Review.
12:15 p. m. KFUO—Service, Rev. William Duerr. Organ. KMOX — The O'Neills, sketch. WEW—Markets.
12:30 KMOX—Linda's First Love, serial. KWK—American Red Cross program. WEW—Man on the Street. WIL—Matinee Melodies.
12:45 KSD—ASSOCIATED PRESS NEWS; market reports. KMOX—Editor's Daughter, serial.
1:00 KSD—PEPPER YOUNG'S FAMILY, serial. KMOX—Meet the Missus. KWK—Organ Melodies. WEW—Luncheon Club. WIL—Headlines of the Air; Musical Moments.
1:15 KSD—MA PERKINS, sketch. KMOX—Helpful Harry; Let's Compare Notes. KWK—Great Works of Man. WIL—Jerry Cammack, organist. WEW—Ralph Stein, pianist.
1:30 KSD—VIC AND SADE, sketch. KMOX — Magic Kitchen. KWK — News. WEW — Markets. WIL—Opportunity program.
1:40 KWK—WHK Revue, variety program.
1:45 KSD—THE GUIDING LIGHT, serial. WEW—Tune Smiths.
2:00 KSD—DAN HARDING'S WIFE, serial. KMOX — Singin' Sam. KWK—Today at Two. WEW — Memory Lane. WIL—Police Releases.
2:15 KSD — THE HEART OF JULIA BLAKE, serial. KMOX—One Woman's Opinion, Josephine Halpin. KWK—Swing Organ, Richard Hayes. WIL—Neighborhood programs.
2:30 KSD—RUSH HUGHES. KMOX — Judy and Jane. KWK—Baseball Warmup program. WEW—Jack Norden, comedian. WIL—Rhythmic Moods.
2:45 KSD—AFTERNOON VARIETIES. KMOX—Dope from the Dugout. KWK—Man in the Stands. WIL—Swing Sextet.
2:55 KMOX and KWK—Baseball game.
2:59 KSD—UP-TO-THE-MINUTE BASEBALL SCORES.
3:00 KFUO—Civic Forum. WEW—Melodic Musings. WIL—Baseball scores; Jerre Cammack, organist.
3:15 KFUO—School of Music, piano recitals. WEW—Punkin' Center Follies. WIL—Prairie Vagabonds.
4:15 KSD—YOUR FAMILY AND MINE, serial. WEW—Betty Baker, singer. WIL—Cub Reporters.
4:30 KSD—SPORTS RESUME BY PAUL DOUGLAS. WEW—Lew White, organist. WIL—Baseball scores; Petits Musical.
4:45 KSD — LITTLE ORPHAN ANNIE, serial.

• • •

Joe Penner's programs today and next Sunday will come from New York with Ruby Newman's orchestra substituting for Ben Pollack's . . . Kenneth Darby, 12-year-old actor, has won the role of Ken in the new Your Family and Mine serial at 4:15 p. m. Monday through Friday on KSD. He made his radio debut when 3 years old in the NBC Sunday morning Children's Hour, and is a pupil in a New York City public school . . . Mat Eastman, the humorist, is conducting the new Word Game program at 7:30 p. m. Wednesdays on KMOX . . . A new audience participation show, at 7:30 p. m. Tuesday on the Mutual net, features Dr. Charles E. Funk, the dictionary maker, with Allen Prescott, of Wife Saver fame, as master of ceremonies . . . Addition today of WMFF, Plattsburgh, N. Y., by the NBC makes a total of 151 stations in the WEAF and WJZ networks . . .

A description of the Nathan Mann-Tony Galento fight is scheduled at 8 p. m. Friday, May 13, on the WJZ net. The bouts in the International Golden Gloves tournament will be broadcast from Chicago at 9:15 p. m. Wednesday, May 18, on the WJZ net and WGN.

ON SHORT WAVES

11 a. m.—International Goodwill program. WIXAL, Boston, 11.79 meg.
4 p. m.—Concert to United States. TGWA, Guatemala, 15.17 meg.
5 p. m.—National Day of Labor. DJD, Berlin, 11.77 meg.
5 p. m.—Current Topics, JZJ, Tokio, 11.80 meg.
5:20 p. m.—A Military Service, from York Minster. GSP, London, 15.31 meg.; GSD, 11.75 meg.; GSC, 9.58 meg.; GSB, 9.51 meg.
6 p. m.—Report on League of Nations Activities. HBO, Geneva, 11.4 meg.
6 p. m.—Phohi Programs for the Western Hemisphere, PCJ, Eindhoven, Netherlands, 9.59 meg.
6 p. m.—"Singing Youth," children's choir, HAT4, Budapest, Hungary, 9.12 meg.
6:30 p. m. — Melodies of the World. YV5RC, Caracas, 5.8 meg.
6:30 p. m.—Opera, one act. 2RO, Rome, 9.63 meg.; IRF, 9.83 meg.; IQY, 11.90 meg.
8 p. m.—Music. TPA4, Paris, 11.72 meg.
8:20 p. m.—Recital of Scots Songs. GSD, London, 11.75 meg.; GSC, 9.58 meg.; GSB, 9.51 meg.
11:45 p. m.—A Talk on Current Affairs, JZJ, Tokio, 11.80 meg.

THE weekly cost of some of the radio programs is figured by the magazine, "Fortune," following a survey, as follows: Charlie McCarthy hour—$35,900, including $15,900 for network time and $20,000 for entertainers; Jack Benny's half hour—$26,500, divided $11,500 for time and $15,000 for production; Bing Crosby's hour—$30,600, $17,100 for time and $13,500 for talent; Eddie Cantor's half hour — $26,900, $11,900 for time and $15,000 for talent; Al Jolson's half hour—$10,400 for time and $12,000 for production; Maj. Bowes' amateur hour —$45,100, $20,000 for time and $25,000 for salaries and production; Rudy Vallee's hour—$25,000, $15,500 for time and $9500 for talent; Burns and Allen's half hour—$20,600, $10,600 for time and $10,000 for entertainers; Fred Allen's Town Hall Tonight hour—$25,800, $15,800 for time and $10,000 for entertainers.

A program from Rochester, at 7:30 Thursday night on the WJZ net and KWK, will bring signals from a balloon soaring above the New York State city and carrying instruments for ozone measurements in the upper stratosphere, music by a band and orchestras and glee clubs of the University of Rochester and discussions by faculty members of war possibilities and the economic situation. The first of the W P A Federal Theater Radio Division's programs extending the adventures of "Lobbies," those invisible friends of kindly, wizened, little Mr. Mergenthwirker, is set for 8 p. m. Thursday on WGN and the Mutual net.

Movie Time Table

AMBASSADOR—"Joy of Living," starring Irene Dunne with Douglas Fairbanks Jr., at 12:11, 3:15, 6:09 and 9:13; "The Lone Wolf in Paris," starring Francis Lederer and Frances Drake, at 10:50, 1:44, 4:48, 7:42 and 10:46.

FOX—"Four Men and a Prayer," featuring Loretta Young with Richard Greene, David Niven and C. Aubrey Smith, 11:45, 2:19, 4:53, 7:27 and 10:01; Major Bowes' "Transcontinental Revue" on the stage at 1:29, 4:03, 6:37 and 9:11.

LOEW'S—"Test Pilot," starring Clark Gable, Myrna Loy and Spencer Tracy, at 11:15, 1:56, 4:27, 7:04 and 9:39.

MISSOURI—"In Old Chicago," with Tyrone Power, Alice Faye and Don Ameche, at 12, 3:10, 6:25 and 9:35; "Reckless Living," with Jimmie Savo, Nan Grey and Robert Wilcox, at 2:05, 5:20 and 8:30.

ST. LOUIS—"Tip-Off Girls," featuring Lloyd Nolan and Mary Carlisle, at 1:18, 4:43, 7:36 and 10:27; "The Crime of Dr. Hallet," with Ralph Bellamy and Josephine Hutchinson, at 12, 3:25, 6:16 and 9:09.

AMUSEMENTS

POLICE CIRCUS
WORLD'S GREATEST INDOOR SHOW
April 25th to May 8th, Inclusive
AT THE COLISEUM
Under Auspices St. Louis Police Relief Ass'n
TWO SHOWS DAILY 2 P. M. & 8 P. M.
$1.00 ADMITS TWO PERSONS
RESERVED SEATS AEOLIAN COMPANY

AMUSEMENTS

1938 20th ST. LOUIS MUNICIPAL OPERA 20th ANNIVERSARY

"ALONE—IN IT'S GREATNESS"

The most exciting repertory announced in the history of the Municipal Theater has already drawn the largest number of season reservations.

See the greatest musical plays ever produced anywhere in a single season.

Princely productions with casts of internationally famous stars.

37 GALA NIGHTS
June 3 to August 28

JUNE 3 TO 12 "GENTLEMEN UNAFRAID" (World Premiere)
JUNE 13 TO 19 "OF THEE I SING" (First Time at Municipal Theater)
JUNE 20 TO 26 "WHITE HORSE INN" (First Time in St. Louis)
JUNE 27 TO JULY 3 "ROBERTA"
JULY 4 TO 10 "VIRGINIA" (First Time in St. Louis)
JULY 11 TO 17 "LOST WALTZ" (American Premiere)
JULY 18 TO 24 "CHIMES OF NORMANDY"
JULY 25 TO 31 "ROSALIE" (First Time at Municipal Theater)
AUGUST 1 TO 7 "KNIGHTS OF SONG" (First Time in St. Louis)
AUGUST 8 TO 14 "GINGERBREAD MAN" (First Time at Municipal Theater)
AUGUST 15 TO 21 "SHOW BOAT"
AUGUST 22 TO 28 TO BE ANNOUNCED

BUY SEASON TICKETS Now

Be sure of seats for this great season—tickets will be at a premium because of this magnificent repertory.

Good seats at all prices are now available . . . see the seat charts . . . pick out locations you want.
Season Tickets (for the twelve productions) $3.00 $6.00 $12.00 $18.00 $24.00
MUNICIPAL THEATRE ASSOCIATION OF ST. LOUIS
1576 Arcade Bldg. CEntral 2323 8th & Olive

BASEBALL TODAY
SPORTSMAN'S PARK
Cardinals vs. Chicago
2:30 P. M.
Box and Reserved Seats on Sale at Sportsman's Park After 9 O'Clock This Morning.

GOLDEN ROD SHOW BOAT
Now Showing
"JESSE JAMES"
Nightly at 8:15 Mat. Sun., 2 P. M.

PHOTOPLAY THEATERS

TODAY'S PHOTO PLAY INDEX

COMPTON 3145 FARR — 'Navy Blue and Gold,' Robt. Young. 'High Flyers,' Wheeler & Woolsey, Shorts.
FAIRY 5640 Easton — 'Navy Blue and Gold,' Robt. Young. 'Life of the Party,' Joe Penner. Mat. 20c.
HI-WAY 2705 N. 15th — 'Every Day's a Holiday,' Mae West, Ed. Lowe, Chas. Butterworth. 'Love on Toast.' Com. Drama. 'Popeye in Technicolor. News.
Ivanhoe 3239 Ivanhoe — Irene Dunne, Randolph Scott, 'High, Wide and Handsome.' Wm. Boyd, 'Hopalong Rides Again.' Comedy. Mickey Mouse.
King Bee 1710 N. Jefferson — C. Lombard, F. McMurray, 'True Confession.' G. Rogers, 'This Way Please'
KIRKWOOD Kirkwood, Mo. — 'Mannequin,' Joan Crawford, Spencer Tracy. 'Mr. Boggs Steps Out.' S. Erwin.
LEMAY 'Wells Fargo.' — 3116 Lemay Ferry Road. Joel McCrea, Frances Dee, Sonja Henie, 'Thin Ice.'
Longwood 3600 S. Broadway — 'Stella Dallas,' Barbara Stanwyck, John Boles. 'Wild and Woolly,' Jane Withers, Walter Brennan.
Macklind 5416 Arsenal — 'Man-Proof,' Myrna Loy. 'Navy Blue and Gold,' Robt. Young. 10c and 20c.
Marquette 1806 Franklin — 'Mannequin,' Joan Crawford, Spencer Tracy. 'Submarine D-1,' Pat O'Brien.
McNAIR and Festalozzi — Ginger Rogers, Adolphe Menjou, 'STAGE DOOR.' Ray Milland, Miriam Hopkins, 'Wise Girl.' Jimmy Fidler's Personality Parade. Cart'n.
SHENANDOAH 2227 S. Broadway — Sonja Henie, H. Ameche, 'HAPPY LANDING,' and 'CHANGE OF HEART.'
OZARK Webster Groves — SONJA HENIE DON AMECHE 'HAPPY LANDING' Michael Whalen, Gloria Stuart, 'CHANGE OF HEART.' Our Gang in 'Framing Youth.' Cont. 2 to 11. 25c til 2
OSAGE Kirkwood, Mo. — Eleanore Whitney, 'Thrill of a Lifetime.' C. Lombard, 'True Confession.' Shorts.
PALM 3010 Union — Lionel Barrymore, Robert Young, 'NAVY BLUE and GOLD' Walter WINCHELL-Ben BERNIE, 'LOVE AND HISSES.' Cartoon. MATINEE, 'TIM TYLER'S LUCK,' No. 11.
GEM St. Johns — PAT O'BRIEN & WAYNE MORRIS 'SUBMARINE D-1' FRANK McHUGH & BORIS WESTON 'BOMBAY' RONALD REGAN, 'LOVE IS ON THE AIR.' SHORTS.
OVERLAND Overland, Mo. — EDWARD G. ROBINSON, 'THE LAST GANGSTER.' MICKEY ROONEY, 'LOVE IS A HEADACHE.' SHORTS.
APOLLO — 'EVERYBODY SING,' Judy Garland, Allan Jones, Fannie Brice. 'ARSENE LUPIN RETURNS,' Virginia Bruce, Warren William, Melvyn Douglas. 'MARCH OF TIME.'
MELBA / MICHIGAN 7235 — JOAN CRAWFORD SPENCER TRACY 'MANNEQUIN' Melba Only—Jack Oakie, Bob Burns, 'RADIO CITY REVELS.' Michigan Only—JOE E. BROWN, 'FIT FOR A KING.'
CINDERELLA / VIRGINIA — DICK POWELL, BENNY GOODMAN 'Hollywood Hotel' Cinderella Only—JOE E. BROWN, 'FIT FOR A KING.' Virginia Only—Douglas Montgomery, 'COUNSEL FOR CRIME.'
STUDIO 6127 NATURAL BRIDGE / SAVOY FERGUSON MO — GINGER ROGERS KATHARINE HEPBURN 'STAGE DOOR' STUDIO ONLY—JANE WITHERS, 'CHECKERS.' SAVOY ONLY—PAT O'BRIEN, 'SUBMARINE D-1.'
MELVIN 2912 CHIPPEWA — JOEL McCREA, BOB BURNS, 'WELLS FARGO.' Walter Winchell, Ben Bernie, 'LOVE AND HISSES.'
LEXINGTON 3408 N. Union — ★ Humphrey Bogart ★ Louis Fazenda ★ ★ Weaver Bros. and Elvira ★ 'SWING YOUR LADY' CLAUDETTE COLBERT, CHARLES BOYER TOVARICH Matinee Only—Bob Allen in 'RECKLESS RANGER'
DAKOTA 4557 Virginia / U-CITY 6324 Bartmer — 'STAGE DOOR' KATHARINE HEPBURN GINGER ROGERS Dakota Only—Alice Faye, 'YOU'RE A SWEETHEART' U. CITY ONLY—Joe Penner, 'LIFE OF THE PARTY' Mat. Only—Chap. 8 'TIM TYLER'S LUCK.'
YALE 3700 Minnesota — 'FLYING DOWN TO RIO,' ASTAIRE & ROGERS. PRIZE WINNER, 'THE INFORMER,' and 'ELEPHANT BOY.' Plus LAUREL & HARDY COMEDY.
NORMANDY 7324 N. Bridge — ELEANOR POWELL-NELSON EDDY, 'ROSALIE.' Eleanor Whitney, 'Blonde Trouble.' Mat., 'Lone Ranger.'
JANET 3600 W. FLORISSANT — Irene Dunne, Cary Grant, 'Awful Truth.' C. Lombard, F. March, 'Nothing Sacred.' 'Inside Nazi Germany.'
LOWELL 5220 N. BROADWAY — Edw. G. Robinson, 'Last Gangster.' Alice Faye, Geo. Murphy, 'You're a Sweetheart.' 'Inside Nazi Germany.'
CIRCLE 4470 EASTON — Ginger Rogers, Katharine Hepburn, 'STAGE DOOR.' Ben Bernie, Walter Winchell, 'LOVE AND HISSES.'
BREMEN 3130 N. BREMEN — SPENCER TRACY JOAN CRAWFORD 'MANNEQUIN' 'WISE GIRL' MIRIAM HOPKINS RAY MILLAND
SALISBURY 3035 N. 14TH — 'HOLLYWOOD HOTEL.' Dick Powell, Frances Langford. 'THE LAST GANGSTER,' Edw. G. Robinson.
PAULINE 5200 DELMAR & UNION — 'SUBMARINE D-1,' Pat O'Brien, George Brent. 'YOU'RE ONLY YOUNG ONCE,' Judge Hardy Family
ROBIN 5479 ROBIN — WALLACE BEERY, VIRGINIA BRUCE 'BAD MAN OF BRIMSTONE'
BADEN 6120 N. BROADWAY — Joe E. Brown, 'FIT FOR A KING' Baden-O'Fallon Only—J. Fidler's Personality Parade.
O'FALLON 4208 W. FLORISSANT — THE LAST GANGSTER,' Edw. G. Robinson. 'Love Is a Headache,' Mickey Rooney, Virginia Weidler.
ASHLAND 3520 N. NEWSTEAD — 'Navy Blue and Gold,' Robert Young, James Stewart. 'EVERYBODY SING,' Allan Jones, Judy Garland.
QUEENS 4700 MAFFITT — LEE 5165 LEE

Mr. Property Owner, keep your vacant property advertised in the Post-Dispatch Rental Columns to reach prospective tenants.

SCREEN & RADIO TESTS
We are seeking new screen and radio talent to present. We are a sales organization and are guided by the recommendations of leading music, dancing and dramatic studios in your vicinity. Write for a list of schools whose recommendation we accept. Address
HOLLYWOOD ARTISTS SERVICE
323 S. Western Av., Dept. M. L., Hollywood, Cal.

ANSELL BROS. THEATRES
RITZ 3149 S. GRAND — OPEN 12:30 25c TILL 2
MARK TWAIN'S THE ADVENTURES OF TOM SAWYER with TOM KELLY
ANN GILLIS ★ JACKIE MORAN ★ MAY ROBSON
Joan BENNETT ★ Henry FONDA
'I MET MY LOVE AGAIN' DAME MAY WHITTY • ALAN MARSHAL
EMPRESS OLIVE at GRAND — Open 11:30 A.M. 20c Till 2 P. M.
VARSITY 6610 DELMAR — OPEN 12:30 25c TILL 2
PAUL MUNI ★ BETTE DAVIS 'BORDERTOWN'
Gladys Swarthout John Boles John Barrymore PLUS THIS MUSICAL "Romance in the Dark" A Paramount Picture
SHENANDOAH 2312 S. GRAND — Doors Open 12:30 25c TILL 2
TIVOLI 6350 DELMAR
Dick POWELL Annabella ★ The BARONESS and the BUTLER
W. C. FIELDS ★ Martha Raye ★ Shirley Ross ★ Dorothy Lamour ★ Ben Blue ★ Bob Hope
The BIG BROADCAST Of 1938

PHOTOPLAY THEATERS

HELD OVER 2ND BIG WEEK!
DOORS OPEN 11 A. M.
LOEW'S
TRIPLE SMASH! CLARK GABLE MYRNA LOY Spencer TRACY in MGM's "TEST PILOT"
25c TO P.M.
Plus PETE SMITH Presents PRUDENCE PENNY in "PENNY'S PARTY" SKIPPY CARTOON

NORSIDE GRAND & NAT L. BRIDGE — FREE PARKING
The Adventures of TOM SAWYER in TECHNICOLOR
TOMMY KELLY ★ MAY ROBSON
Joan Bennett ★ Henry Fonda
'I Met My Love Again'
25c to 2 P. M.

WILL ROGERS Second Page
SUNDAY, CONTINUOUS FROM ONE
JOAN CRAWFORD ★ TRACY SPENCER
In Katherine Brush's Story of a Working Girl and a Millionaire—
'MANNEQUIN'
★JACK OAKIE ★EDW. EVERETT HORTON
'HITTING A NEW HIGH'

AVALON
Doors Open 1:30. Starts 2 P. M.
PAUL MUNI-BETTE DAVIS
'BORDERTOWN'
John Boles Gladys Swarthout John Barrymore
'ROMANCE IN THE DARK'

Columbia 5257 Southwest — SONJA HENIE DON AMECHE 'HAPPY LANDING' and 'CHANGE OF HEART'
Powhatan 3111 Sutton — Judy Garland, Allan Jones, Fannie Brice in EVERYBODY SING,' and 'ARSENE LUPIN RETURNS.'
ROXY 5899 Lansdowne — Open 1:00, Starts 1:30. Pat O'Brien, Geo. Brent, 'SUBMARINE D-1.' Mae West, 'EVERY DAY'S A HOLIDAY.'
WHITE WAY 6th and Hickory — R. Young, J. Stewart, 'Navy Blue and Gold.' R. Cortez, 'City Girl.' Plus Charlie McCarthy and Edgar Bergen.

FOR A BETTER SHOW GO TO FANCHON & MARCO AND ST. LOUIS AMUSEMENT CO. Theatres
AMBASSADOR 25c 10 AM TILL 2 — NOW! NOW! — Irene DUNNE, Doug FAIRBANKS Jr. 'JOY OF LIVING' Alice BRADY - Guy KIBBEE - Eric BLORE Shown Last Time Nightly at 9 P. M. Francis LEDERER, 'The Lone Wolf in Paris'
FOX "The Pride of St. Louis" 25c 'Til 1 P. M. — A PERFECT STAGE and SCREEN COMBINATION! LORETTA YOUNG in "4 MEN and a PRAYER" THRILLING ROMANCE! — His Greatest Array of Talent! MAJOR BOWES' All New! All Different! 'TRANSCONTINENTAL REVUE' EXTRA — ST. LOUIS NEWS! Cleanup Parade and Christian Bros. Cadet Review!
ON SCREEN! DOCTOR RHYTHM BING CROSBY — Starts FRIDAY AT THE FOX! ON THE STAGE! IN PERSON Nick LUCAS And a Gala Star-Studded Show!
MISSOURI FINAL WEEK! 25c, 11:30 to 2 — Tyrone POWER Alice FAYE Don AMECHE "IN OLD CHICAGO" Comedy Hit, 'RECKLESS LIVING,' with Jimmie Savo
ST. LOUIS Any Day Any Seat 25c 11:30 to 6 — 35c AFTER 6 — PARK FREE at 3633 DELMAR — America's Newest Racket Exposed! Mary CARLISLE Ralph BELLAMY 'TIP-OFF GIRLS' Lloyd NOLAN Josephine HUTCHINSON 'CRIME OF DR. HALLET' FLOYD GIBBONS, 'Attic of Terror' and Cartoon Today at 11:30—Western Thriller, 'CALL OF THE MESQUITEERS.' 'Flash Gordon's Trip to Mars' and 'Lone Ranger'
GRANADA 4623 GRAVOIS OPENS 12:30 25c TILL 2 — W. C. FIELDS MARTHA RAYE 'Big Broadcast of 1938' WILLIAM POWELL-ANNABELLA, 'Baroness and the Butler'
UPTOWN 4933 DELMAR OPENS 12:30 25c TILL 2 — Tommy Kelly May Robson 'Adventures of Tom Sawyer' Joan BENNETT 'I Met My Love Again' Henry FONDA
HI-POINTE 4001 McCAUSLAND Opens 1—Starts 1:30 — LINDELL 3511 N. GRAND Opens 1—25c Till 2 — WEST-END 4919 DELMAR Opens 12:30—25c Till 2 — George BRENT Olivia DeHAVILLAND 'Gold Is Where You Find It' (In Beautiful Technicolor) Cary Grant Katharine Hepburn 'Bringing Up Baby'
AUBERT 4949 Easton — CAPITOL 8th & Chestnut — Sonja HENIE 'Happy Landing' Don AMECHE GEORGE O'BRIEN in 'THE WINDJAMMER'
CONGRESS 4023 Olive — UNION Union & Easton — Dick Powell, Rosemary Lane 'Hollywood Hotel' Kent TAYLOR-Fay WRAY, 'The Jury's Secret'
FLORISSANT Grand & Florissant — GRAVOIS 2931 S. Jefferson — MANCHESTER 6247 Manchester 7170 — MAPLEWOOD Manchester — MIKADO 5955 Easton — Fredric March Akim Tamiroff 'The Buccaneer' Franciska Gaal Margot Grahame The Jones Family in 'LOVE ON A BUDGET'
KINGSLAND 6461 Gravois — Gloria STUART-Michael WHALEN, 'Change of Heart' Richard Arlen—'Murder in Greenwich Village'
LAFAYETTE 1643 S. Jefferson — Sonja HENIE-Don AMECHE, 'HAPPY LANDING' Michael Whalen-Gloria Stuart—'Change of Heart' EXTRA! Chapter One 'Lone Ranger' Serial
MAFFITT Vandeventer & St. Louis — Humphrey BOGART-Allen JENKINS, 'SWING YOUR LADY' Jno. Barrymore-Lynne Overman, 'Night Club Scandal'
PAGEANT 6351 Delmar — Danielle DARRIEUX-Chas. BOYER, 'MAYERLING' Sonja HENIE-Don AMECHE, 'HAPPY LANDING'
RICHMOND Clayton & Big Bend — SHAW 25c 3001 Shaw — Till 2 — Wallace Beery 'Bad Man of Brimstone' Virginia Bruce Jimmy DURANTE-Joan PERRY, 'START CHEERING'
SHADY OAK Hanley & Forsythe — Joan CRAWFORD-Spencer TRACY, 'MANNEQUIN' Walter Connolly-Jean Parker, 'PENITENTIARY'



PART SIX

Ruth Schn... Is Marri... F. J. C...

Candlelight Cere... P. M. in First... Church Atten... eral Hundred

THE chancel of ... byterian Church ... high with woodw... lighted by scores of ... tapers for the wedd... of Miss Ruth Lo... daughter of Mr. and ... Oliver Louis Schmid... avenue, Webster Gro... lin Jackes Cornwell, ... Mrs. Alexander M. ... Overhill drive. The ... Calvin Dobson off... candlelight ceremony ... before several hund...

The green and whi... peated in masses ... foliage which conce... pews and in two l... white snapdragon a... which adorned the a... down which the bri... softly illuminated b... candles tied with ... white satin ribbon, a... pew.

The bride was e... altar by her father, ... in marriage. She w... white satin designe... square neckline frill... lace. Short sleeves ... above the elbow by ... shirring and the sk... composed of godets, ... four-yard train. Th... veil was held in pla... of the head by a w... lilacs. She carried ... of lilies of the va... white tulle.

Miss Sara Ervin ... honor and Miss M... well, debutante siste... groom; Mrs. David ... Mrs. H. Edgar Kelley ... maids. Miss Ervin ... and the bridesmaids ... bon pink. Their fill... gowns were made alike ... square necklines edged ... rows of shirring. ... shirred bands defi... waistline from which ... length skirts. The ... carried a bouquet of ... oil and blue delphini... quets of bridesmaids ... cardy gladioli.

Hugh Adair Logan ... for Mr. Cornwell. W... brother of the bride; ... Jr., Harry Deckert, ... Pew Jr., Maxwell W... Dexter M. Stephens ... After the ceremon... ception for the brid... the immediate famili... the home of Mr. and ... Low bowls of white ... soms decorated the ... which the receiving ... Flowers were arrang... about the rooms, and ... table, centered by ... cake, was also flower...

Mrs. Schmidt was ... dark blue marquisett... with coral. She wore ... peach-toned African ... Cornwell, mother of th... was in aqua chiffon ... which she wore mauv... Out-of-town guests ... wedding included: ... Cornwell, who came ... Sweetbrier College in ... and Mrs. R. A. Rober... Ill., and their three ... Margaret Wiley, Chica... Campbell, Milwaukee, ... Warren S. Miller, Ka...

Mr. Cornwell and ... spend their honeym... Island, Ga., and on ... will live in St. Louis ... granddaughter of the ... Mrs. Charles Niedring... ed Washington Univ... she became a memb... Alpha Theta. Mr. C... pared at the John Burr... for Dartmouth College ... is a graduate.

Miss Jane Ken... To Be Marrie...

AT a small tea yes... noon from 3 to ... engagement of ... Kentzler, daughter of ... Robert B. Kentzler, ... place, and John P. D... announced. The brid... is the son of Mr. and ... Dazey Jr., 75 Lake Fo... Jeanne, the young ... Dazey, stood at the ... Kentzler home with a ... of pink roses. As th... rived, each received ... which the news was ... Miss Elizabeth Ann ... Miss Suzanne Dazey a... mothers at the tea t... sations were spring fl... Miss Kentzler attend... versity of Missouri, wh... pledged

ster and discussions by faculmbers of war possibilities and onomic situation. The first of P A Federal Theater Radio n's programs extending the tures of "Lobbies," those in friends of kindly, wizened, Mr. Mergenthwirker, is set for Thursday on WGN and the l net.

SCREEN & RADIO TESTS
are seeking new screen and radio nt to promote. We are a sales nization and are guided by the mendations of leading music, ing and dramatic studios in your nity. Write for a list of schools e recommendation we accept. Address LLYWOOD ARTISTS SERVICE 3 S. Western Av., Dept. H. L. Hollywood, Cal.

ANSELL BROS. THEATRES
RITZ — OPEN 12:30 — 25c TILL 2
AIN'S THE ADVENTURES OF TOM SAWYER with TOM KELLY
ANN GILLIS ★ JACKIE MORAN ★ MAY ROBSON
n BENNETT ★ Henry FONDA
MET MY LOVE AGAIN
DAME MAY WHITTY - ALAN MARSHAL
MPRESS — Open 11:30 A.M. — 20c Till 2 P. M.
LIVE at GRAND
ARSITY — OPEN 12:30 — 25c TILL 2
810 DELMAR
AUL MUNI ★ BETTE DAVIS
BORDERTOWN'
PLUS THIS MUSICAL
"Romance in the Dark" A Paramount Picture
ENANDOAH — Doors Open 12:30 — 25c TILL 2
2312 S. GRAND
IVOLI
6350 DELMAR
...POWELL NNABELLA The BARONESS and the BUTLER
C. FIELDS "The BIG
rtha Raye
rley Ross BROADCAST
rothy Lamour OF 1938"
Blue ★ Bob Hope

ggest to your agent that he your vacant property adver- in the Post-Dispatch, where its are secured quickly and omically.

SHOW GO TO MARCO AND ENT CO. Theatres
Doug FAIRBANKS Jr. OF LIVING'
Guy KIBBEE - Eric BLORE
Time Nightly at 9 P. M.
R, 'The Lone Wolf in Paris'
E and SCREEN COMBINATION! His Greatest Array of Talent!
d a MAJOR BOWES'
CE! All New! All Different! 'TRANSCONTINENTAL REVUE'
ristian Bros. Cadet Review!
Y AT THE FOX!
ON THE STAGE!
IN PERSON
ick LUCAS
And a Gala Star-Studded Show!
Alice FAYE — Don AMECHE
D CHICAGO"
ESS LIVING,' with Jimmie Savo
EE at 3633 DELMAR
Newest Racket Exposed!
OFF GIRLS' Lloyd NOLAN
OF DR. HALLEY' Josephine HUTCHINSON
'Attic of Terror' and Cartoon
Thriller, 'CALL OF THE MESQUI-
Trip to Mars' and 'Lone Ranger'
'Big Broadcast of 1938'
NABELLA, 'Baroness and the Butler'
'Adventures of Tom Sawyer'
My Love Again' Henry FONDA
Olivia DeHAVILLAND
Where You Find It'
eautiful Technicolor)
Katharine Hepburn
ing Up Baby'
py Landing' Don AMECHE
EN in 'THE WINDJAMMER'
'Hollywood Hotel'
Fay WRAY, 'The Jury's Secret'
March — Akim Tamiroff
he Buccaneer'
iska Gaal — Margot Grahame
The Jones Family in
OVE ON A BUDGET'
'Murder in Greenwich Village'
on AMECHE, 'HAPPY LANDING'
loria Stuart—'Change of Heart'
ter One 'Lone Ranger' Serial
llen JENKINS, 'SWING YOUR LADY'
e Overman, 'Night Club Scandal'
Chas. BOYER, 'MAYERLING'
AMECHE, 'HAPPY LANDING'
'Bad Man of Brimstone'
TE-Joan PERRY, 'START CHEERING'
-Spencer TRACY, 'MANNEQUIN'
ean Parker, 'PENITENTIARY'

ST. LOUIS POST-DISPATCH

SOCIETY NEWS SECTION

PART SIX — ST. LOUIS, SUNDAY MORNING, MAY 1, 1938. — PAGES 1—10H

Ruth Schmidt Is Married to F. J. Cornwell

Candlelight Ceremony at 8:30 P. M. in First Presbyterian Church Attended by Several Hundred Guests.

THE chancel of the First Presbyterian Church was banked high with woodwardia fern and lighted by scores of white cathedral tapers for the wedding last night of Miss Ruth Louise Schmidt, daughter of Mr. and Mrs. William Oliver Louis Schmidt, 316 Bompart avenue, Webster Groves, and Franklin Jackes Cornwell, son of Mr. and Mrs. Alexander M. Cornwell, 536 Overhill drive. The Rev. Dr. Roy Calvin Dobson officiated at the candlelight ceremony at 8:30 o'clock before several hundred guests.

The green and white motif was repeated in masses of huckleberry foliage which concealed the choir pews and in two large vases of white snapdragon and white stock which adorned the altar. The aisle down which the bride walked was softly illuminated by tall white candles tied with greenery and white satin ribbon, arranged at each pew.

The bride was escorted to the altar by her father, who gave her in marriage. She was attired in white satin designed with a low square neckline frilled with Alencon lace. Short sleeves were secured above the elbow by a band of shirring and the skirt, the front composed of godets, flared into a four-yard train. The white tulle veil was held in place at the back of the head by a wreath of white lilacs. She carried a semi-shower of lilies of the valley tied with white tulle.

Miss Sara Ervin was maid of honor and Miss Margaret Cornwell, debutante sister of the bridegroom; Mrs. David E. Ward and Mrs. H. Edgar Kelley Jr. were bridesmaids. Miss Ervin wore ash rose and the bridesmaids were in bonbon pink. Their filmy chiffon gowns were made alike with low square necklines edged by narrow rows of shirring. More of the shirred bands defined the high waistline from which fell full floor-length skirts. The maid of honor carried a bouquet of Picardy gladioli and blue dephiniums and bouquets of bridesmaids were of Picardy gladioli.

Hugh Adair Logan was best man for Mr. Cornwell. W. Clark Schmidt, brother of the bride; Ivan Lee Holt Jr., Harry Deckert, Charles D. DePew Jr., Maxwell Waldsmith and Dexter M. Stephens were ushers.

After the ceremony a small reception for the bridal party and the immediate families was held at the home of Mr. and Mrs. Schmidt. Low bowls of white spring blossoms decorated the mantel before which the receiving party stood. Flowers were arranged in bouquets about the rooms, and the reception table, centered by the wedding cake, was also flower-trimmed.

Mrs. Schmidt was gowned in dark blue marquisette, embroidered with coral. She wore a corsage of peach-toned African daisies. Mrs. Cornwell, mother of the bridegroom, was in aqua chiffon and lace with which she wore mauve orchids.

Out-of-town guests here for the wedding included: Miss Helen Cornwell, who came home from Sweetbrier College in Virginia; Mr. and Mrs. R. A. Robertson, Glencoe, Ill., and their three children; Miss Margaret Wiley, Chicago; Miss Julia Campbell, Milwaukee, Wis., and Mrs. Warren S. Miller, Kansas City.

Mr. Cornwell and his bride will spend their honeymoon at Sea Island, Ga., and on their return will live in St. Louis. The bride, granddaughter of the late Mr. and Mrs. Charles Niedringhaus, attended Washington University, where she became a member of Kappa Alpha Theta. Mr. Cornwell prepared at the John Burroughs School for Dartmouth College, of which he is a graduate.

Miss Jane Kentzler To Be Married in June

AT a small tea yesterday afternoon from 3 to 5 o'clock, the engagement of Miss Jane Kentzler, daughter of Mr. and Mrs. Robert B. Kentzler, 61 Aberdeen place, and John P. Dazey Jr., was announced. The bridegroom-elect is the son of Mr. and Mrs. John P. Dazey Jr., 75 Lake Forest.

Jeanne, the young sister of Mr. Dazey, stood at the door of the Kentzler home with a large basket of pink roses. As the guests arrived, each received a flower to which the news was attached.

Miss Elizabeth Ann Kentzler and Miss Suzanne Dazey assisted their mothers at the tea table. Decorations were spring flowers.

Miss Kentzler attended the University of Missouri, where she was pledged to Delta Gamma sorority. Mr. Dazey is a graduate of Florida Military Academy at St. Petersburg, Fla. He later attended Washington University and is a member of Sigma Chi fraternity.

Plans are being made for a June wedding.

In Social News Of the Week



MISS VIRGINIA CHOUTEAU McDERMOTT, daughter of Mrs. Philip Auguste McDermott, and descendant of Auguste Chouteau, one of St. Louis' founders. Her engagement to Dr. Abner Douglas Gorfain of Hollywood, Cal., was announced Wednesday.
—By a Post-Dispatch Staff Photographer.



MRS. JAMES PARKER HICKOK, the former Miss Florence Brooks, who was married Tuesday in Singleton Chapel of St. John's Methodist Church. She is the daughter of Robert Wray Brooks.
—Jules Pierlow Photograph.



MISS JANET WARD MALLEY, daughter of Mr. and Mrs. James Ward Malley of Hamden, Conn., whose betrothal to William Ranulf Compton has been announced. She is a former classmate and frequent guest of Mrs. Gilbert Robinson Pirrung, at whose wedding she was a bridesmaid.



MISS VIRGINIA BLOCK (left), daughter of the Rev. Dr. and Mrs. Karl Morgan Block, and her guest, MISS MARIAN BANKSON of Knoxville, Tenn.
—By a Post-Dispatch Staff Photographer.



MRS. JOHN CONLIN HUTCHINSON, the former Miss Helen Hall, who was married April 23 at the home of her mother, Mrs. Frederick Bagby Hall.
—Martin Schwelz Photograph.

Bridlespur Show To Have Variety

FOUR unusual classes — the Handy Hunter, Combination Hunter, Scurry and Gay Nineties—will add interest to the all-day out-of-door horse show to be given by the Bridlespur Hunt Club Sunday, May 15, in the blue and white enclosure back of the clubhouse in Huntleigh Village.

In the Handy Hunter, the horse must walk to the first jump, trot to the second and canter to the third. He must then jump into a "pig pen," jump out at the side and canter to the last jump, where he must be stopped to permit the rider to lower the top rail before jumping. In the Combination Class, the horse must be taken over a series of jumps and then driven to a suitable vehicle. Each of these classes offers a test of showmanship.

Jumps in the Scurry are similar to those in point-to-point races across country. Entrants will ride against time and only faults that endanger their lives will be counted. Costumes in fashion 50 years ago will be revived for the Gay Nineties class, in which Missouri mules will be represented.

The show will start at 9:30 o'clock and continue until dark. Hunters, jumpers, polo ponies and saddle and harness horses will compete. One feature will be school competition for the Challenge Cup, an old English wine cooler donated by Donald Scott Sharpe. The class was designed with the hope of increasing interest in horses among students, and the award will be won by the school totaling the largest number of points. For permanent possession it must be won three times by the same school.

For the first time working hunters will compete against each other, and all horses in this event

Continued on Page 2, Column 1.

R. A. Dubuques Issue Wedding Invitations

INVITATIONS have been received from Mr. and Mrs. Raymond Amedee Dubuque of Spoede road for the marriage of their daughter, Miss Celeste Mary, and Benoist Langdon Carton, Saturday noon, May 21, at the St. Louis Cathedral. Cards were also inclosed for a breakfast and reception at the Dubuque home afterward. Mr. Carton is the son of Mr. and Mrs. Leo de Smet Carton of Longueuil, Squires Lane, Huntleigh Village.

Additional parties have been planned in honor of the prospective bridal pair. Mr. and Mrs. Gilbert Robinson Pirrung will entertain at cocktails tomorrow evening from 5 to 7 o'clock at the home of Mr. Pirrung's mother, Mrs. Clifford W. Gaylord, 816 South Hanley road.

Tuesday evening, Mr. and Mrs. Julius S. W. Bates, 7525 Buckingham drive, and Mr. and Mrs. Millard W. Smith, 18 Oakleigh lane, will give a dinner at Bridlespur Club. On Sunday, May 15, Mrs. Auguste B. Chouteau Jr., 4943 Laclede avenue, and her sister, Mrs. W. Milner Donovan, 4900 Pershing avenue, will be co-hostesses at a cocktail party at the latter's home. The hostesses are the bridegroom's cousins.

Late this afternoon Miss Dubuque will share honors with several other of the past winter's debutantes at a cocktail party Mr. and Mrs. Carton will give at their home. About 100 contemporaries have been invited to call in honor of the bride-elect, Miss Nancy Houser, Miss Frances McPheeters, Miss Eleanor Carter, Miss Mildred Bakewell and Miss Katharine Randolph. Two

Continued on Page 2, Column 2.

Frances Chapman Is Bride Of John Roger Hollister

THE wedding yesterday afternoon in Memphis, Tenn., of Miss Frances Lathrop Chapman, and John Roger Hollister of Beverly, Mass., is of interest to St. Louisans. The bride, the daughter of Mr. and Mrs. William Burr Chapman, chose as one of her bridesmaids, Miss Carroll West Jones, daughter of Mr. and Mrs. Hugh McKittrick Jones, McKnight road.

The Rt. Rev. Robert N. Spencer, Bishop of the diocese of Western Missouri, read the service at 4:30 o'clock at St. Mary's Cathedral,

Continued on Page 2, Column 2.

Dance Dress Style Show To Be Given Tuesday

DURING luncheon at the Junior League club room, 4932 Maryland avenue, Tuesday, a dance dress fashion show will be given.

The young women modeling, will dance to show how the gowns will look on the dance floor. The Viennese waltz, tango, fox trot, rumba, bolero and valse moderne will be performed by the following members: Miss Betty West, Miss Jane Johnson, Mrs. John Valle Janes, Mrs. Carl J. Koehler, Miss Grace White and Mrs. Lee I. Niedringhaus.

Miss Augusta Langdon Connett and Charles W. Disbrow Jr. Are Wed in Home Service

Reception and Supper Follow Nuptials of Fourth Daughter of Old St. Louis Family—Bridegroom, Who Formerly Lived Here, Will Take His Bride to Boston After Wedding Trip.

THE wedding of Miss Augusta Langdon Connett and Charles Wesley Disbrow Jr. of Boston, St. Louisan until a few years ago, took place late yesterday afternoon in the presence of their families and a small group of contemporaries gathered at the Connett home, 4422 Lindell boulevard. The bride is the youngest of four daughters of Mr. and Mrs. William Carroll Connett III, and her husband is a son of the late Mr. and Mrs. Charles Wesley Disbrow.

Candles lighted the way as the bridal party moved in procession through the long dining room and living room to a floral altar built against the front windows. Tall tapers burned in flower-tied candelabra connecting the long, white ribbon aisle, and were scattered through the foliage of feathery fern and palms backing Easter lilies, white snapdragon and white larkspur at the altar setting.

Three young women attendants preceded the bride and her father to the bower of flowers where the Rev. Alfred G. Thomson of the St. Louis Cathedral performed the ceremony, and five ushers in addition to the best man, completed the group. Miss Nancy Connett was maid of honor for her sister, and Miss Josephine Fusz, whose engagement to their brother, William C. Connett IV, was announced last week, and Miss Eleanor Schlafly, a cousin, were bridesmaids. Two brothers, Francis H. Disbrow, best man, and John Randolph Bland Disbrow, with W. C. Connett IV, Berkley Jones, Abbott Thomas and Charles Ebsen of New York, attended the bridegroom.

The maid of honor and bridesmaids wore long, very full white tulle skirts with lace bodices in sharply contrasting colors—Miss Connett's American beauty red, Miss Fusz' turquoise blue and Miss Schlafly's canary yellow. Lace Eton collars encircled high necks and the short sleeves were slightly puffed. Lace coronets to match their bodices were worn on their hair, and they carried armsful of roses to harmonize.

The bride wore white satin trimmed with rose point lace which had adorned her mother's wedding gown. Lace fashioned the bodice, was appliqued on long satin sleeves and formed a coronet from which a long tulle veil cascaded to the end of a train built into the princesse skirt. A shorter modesty veil covered her bouquet of white lilacs and lilies of the valley.

The bride's mother, who, with Mr. Connett, headed the receiving line after the ceremony, was gowned in dusty pink lace, an afternoon frock, with which she wore orchids. Guests filled the hall, which was garlanded with greenery, and the dining room where all white flowers predominated. After the reception, the wedding party, with the bride's other sisters, Miss Jane Allen Connett and Mrs. John Disbrow; Mr. and Mrs. Louis Dennig, the bridegroom's brother-in-law and sister, and John Clayton, were seated for dinner in the second floor living room around a table decorated with snapdragon, larkspur and lilies of the valley.

Mr. and Mrs. Disbrow left last night for an unannounced destination for their honeymoon, and will live in Boston.

The bride is a graduate of Villa Duchesne, and studied at the Convent of the Holy Child in Rome. She was a debutante and a maid of honor at the Veiled Prophet ball last season. Mr. Disbrow is an alumnus of Jackson Academy here and of Culver Military Academy.

Junior Leagues To Meet May 16 At Pittsburgh

NEW YORK, April 30.

PLANS are nearing completion for the eighteenth conference of the Association of Junior Leagues of America, to be held in Pittsburgh May 16-20. An increase in the number of delegates is due to the recent admission of three new chapters, Butte and Great Falls, Mont., and Durham, N. C., voted in last February.

Mrs. Peter L. Harvie of Troy, N. Y., president of the association, said: "A series of special discussions is planned for delegates. They will attend a special meeting at which speakers will discuss effects of various types of present-day government. James G. McDonald of the New York Times has chosen 'Types of Government and Their Effect on the Individual Citizen,' as his topic. Others will speak on 'The Citizen's Responsibility to the Community' and 'The Junior League's Contribution to the Community.'"

This meeting will be an innovation, inasmuch as it will mark a departure from routine reports.

Following the board meeting, Monday, May 16, the delegates—two from each of 148 leagues in the United States, Canada, Mexico and Hawaii, totaling 32,000 women—will be registered. The opening dinner, at which Mrs. Harvie will preside, is scheduled for the following evening at the William Penn Hotel. At Wednesday meetings, to be held at the Twentieth Century Club, Henry Pringle, instructor at Columbia University's School of Journalism, will be the principal speaker. Miss Helen Leovy of Pittsburgh, treasurer of the association and presidential nominee, will preside at a general meeting Thursday, when Rabbi Solomon Freehof will speak on "What Characterizes the Cultured Man of Today." A series of regional dinners, the delegates divided into groups according to location of their chapters, will be held Thursday night.

"Education" is the subject for Friday morning's discussions, to be held in Pittsburgh's "Cathedral of Learning." After luncheon in Stephen Foster Memorial Hall, the

Continued on Page 2, Column 1.

St. Louis Women To Sponsor Events At Triennial

THE delegates' and visitors' dinner and the "first round-up branding breakfast," the latter to be sponsored by the Eighth District, Missouri Federation of Women's Clubs, are two major activities in which clubwomen of Missouri will participate when the General Federation of Women's Clubs convenes in Kansas City from May 10 to 17, inclusive, to hold the triennial meeting of 1938.

Mrs. Foster Brown of St. Louis, first vice-president of the Eighth District, is in charge of arrangements for the delegates' and visitors' dinner, which will be held the evening of Tuesday, May 10, in the Trianon Room of the Muehlebach Hotel at 6 o'clock. Mrs. William Samuel Scott of New York, authority on the theater, is to speak. A musical program will be presented by Mrs. John Wright of St. Louis, with Mrs. Irl Johnson, Eighth District music chairman, as her accompanist.

The dinner will conclude at 8 o'clock so that delegates may go to the Auditorium in time to see the production of an historic fantasy, "Turn, Wheel, Turn," in which more than 500 Missouri clubwomen will appear.

Mrs. Ruth Kelso Renfrow, president of the Eighth District, is chairman of the Missouri night program. Mrs. Florida Watts Smith, poet laureate of Missouri, will be entertained at the "first round-up branding breakfast," which will be held at the Women's City Club of Kansas City at 7:30 o'clock on the morning of Wednesday, May 11. As a part of the program, Mrs. Lee Mountjoy of Kansas City is directing a women's chorus and Mrs. Irl Johnson of St. Louis has written an original musical story.

General Federation officers, Missouri State board and Eighth District board members, as well as all Missouri clubwomen have been invited to attend the breakfast. Mrs. Renfrow will have as guests the Missouri district presidents.

Mrs. Joseph T. Davis, 7165 Kingsbury boulevard, St. Louis, chairman of special guests, will accept reservations for the Eighth District breakfast. The Committee on General Arrangements includes Mrs. Charles M. Hay, Mrs. G. Brandt Leitch, Mrs. W. C. Fisher, Mrs. Roy Steele and Mrs. Edwin H. Sager. Mrs. J. C. Ingham and Mrs. H. W. Schmale, as co-chairmen, are in charge of the Ticket Committee, which will include Miss Lenore Link, Mrs. George C. Griffith, Mrs. C. W. Nystrom, Mrs. George Dietz, Mrs. A. S. Hinchey and Mrs. John Zahorsky.

Mrs. Jasper Blackburn as chairman and Mrs. Alex Walther, Mrs. J. F. Shaffer, Mrs. J. H. Krabbe, Mrs. F. M. Plake, Miss Margaret Strassberger and Mrs. W. G. Hunt will comprise the Committee on Decorations. Mrs. Freemont J. Hoehn and Mrs. C. H. Nieman are making arrangements for the place cards, while Mrs. Edward P. Huck and Mrs. Edgar A. Robinson will have charge of badges. The program arrangements are to be made by Mrs. Abraham L. Brown and Mrs. Charles E. Luntz. Mrs. Johnson will have charge of the music. Mrs. Arthur J. Kreuger, chairman of the Committee on Costumes, will be assisted by Mrs. Victor Kern, Mrs. R. D. Williams, Miss Drusilla S. Gregory, Mrs. O. W. Kenton, Mrs. Robert L. Hughes, Mrs. E. R. O. Mueller and Mrs. K. C. Chora.

Hostesses who will assist at the Eighth District breakfast and dinner and will preside at the Eighth District headquarters at the Robert E. Lee Hotel are Mrs. Joseph Jamison and Mrs. W. Clinton Taylor, co-chairmen; Mrs. J. Handley Caldwell, Mrs. Leslie C. Post, Mrs. W. C. Fisher, Mrs. Eli F. Rottman, Mrs. G. V. R. Mechin, Mrs. Harry H. Seidell, Mrs. Allen D. McKinney, Mrs. E. P. Huck, Mrs. John D. Rippey, Mrs. M. P. Duke, Mrs. Charles M. Hay, Mrs. Abraham L. Brown, Mrs. John E. Ritchie, Mrs. R. D. Griffin, Mrs. Ross Lewin, Mrs. S. C. Peterson, Mrs. J. A. Jeffries, Mrs. Ione Farrell, Mrs. James M. Chaney, Mrs. Harry Castlen, Mrs. W. H. Wright and Mrs. Walter T. Mills.

Junior Leagues to Meet May 16, at Pittsburgh

Continued From Page One.

annual meeting of the association will be held. The three chief executive officers, president, secretary and treasurer, will be chosen, together with regional directors for four regions, and a Canadian representative.

Two former St. Louisans are included in the conference arrangements committee, which is headed by national officers. Mrs. John Kennedy Beeson, the former Miss Dorinda Kennerly of St. Louis, is chairman of the Pittsburgh Junior League Committee, with Mrs. Bernard Shea Horne, who was Miss Kathleen Sheldon of St. Louis, as one of the two vice-chairmen.

Bridlespur Show To Have Variety

Continued From Page One.

must have hunted with the Bridlespur Hunt at least seven times.

In addition to the set schedule of events, guests will be permitted to see the Bridlespur hounds, a pack of 40, including white English dogs and smaller brown American ones developed in Virginia and Kentucky. Four red foxes which will be put out in dens this spring and hunted in the fall, along with Missouri gray fox, will be on view in cages.

William Lee of Mexico, Mo., will judge saddle horses and Grove Cullum of Santa Fe, N. M., formerly a member of the Olympic team, will judge hunters and jumpers.

MISSOURI'S FIRST LADIES



MRS. FREDERICK D. GARDNER, (left), and MRS. HENRY S. CAULFIELD, wives of former Governors, who were guests of honor.



Wives of former Governors and gowns of some of their predecessors modeled at the University Methodist Church during an illustrated review of "Women of the Mansion," by Mrs. Guy B. Park. —Ruth Cunliff Russell Photographs.



MRS. R. L. SUTTON, impersonating Mrs. Alexander McNair, wife of Missouri's first Governor.



MRS. JOHN H. MILLER in Mrs. Gardner's inaugural gown.

MRS. MARTIN J. DOLAN, left, as Mrs. Claiborne F. Jackson, and MRS. CARL BARKER, as Mrs. David R. Francis.



MISS JANE WINTER, posing as Mrs. Charles H. Hardin.

Glennon Haggerty Weds Mary Coombs

FAMILIES of Miss Mary Elizabeth Coombs and Glennon Haggerty witnessed their marriage yesterday morning at 11 o'clock at the Parish House of St. Gabriel's Church. The Rev. Joseph Durney officiated.

The bride, the daughter of Mr. and Mrs. Donald G. Coombs, 35 Fair Oaks, wore her traveling suit, a tailored two-piece costume of navy blue. Her accessories were of the same shade and she wore a corsage of gardenias. Miss Grace Mary Volz of Metamora, Ill., similarly attired, was maid of honor. James Behan was best man. The young pair will reside ata 5044 Lindenwood avenue.

Mrs. Haggerty attended Lindenwood and Webster colleges. Mr. Haggerty is the son of Mr. and Mrs. Jesse Haggerty, 6500 Murdoch avenue.

Frances Chapman Is Wed To J. R. Hollister

Continued From Page One.

decorated in white gladiolas and lighted by tapers burning in candelabra.

Mr. Chapman gave his daughter in marriage. Her white satin gown was designed with cowl neck and long sleeves. A tulle veil fell over the dress train and she carried white orchids and lilies of the valley.

Mrs. Williams Kent and Miss Lila Burr Chapman were honor attendants for their sister. Their red sheer crepe gowns were designed similarly to the bridal dress. Red monk's caps and a bouquet of snapdragon completed the costumes.

The bridesmaids were Miss Jones, Miss Althea Merritt, Bridgeport, Conn.; Miss Judith Colt, Pittsfield, Mass.; Miss Mary Margaret McAlpine, Detroit, Mich.; Mrs. Peter Peck, Pittsburgh, Pa.; Mrs. Andrew McBurney, New York; Miss Levin Ransom, Hughes, Ark.; Miss Lucia Thompson, Miss Patte Evans and Mrs. Martin Condon III of Memphis. With their red costumes they carried bouquets of blue corn flowers.

The bridegroom, the son of Mr. and Mrs. Raymond A. Hollister of Oshkosh, Wis., had his father for best man. The ushers were: Seymour Hollister, William Hylan, J. Robinson Duff Jr. and Herbert Smith, all of New York; Sherman Farnham and Allan Macomber of Rochester, N. Y.; Roy Chapin, Robert Lay and MacIntosh Brown of Detroit; Samuel Lynde and Francis Fabian, Chicago; Don Dayton, Minneapolis; Robert Gillespie, Stamford, Conn.; Theodore Broxmire, Lake Forest, Ill.; Albert Mallory, R. E. Wilson III and Vance Alexander Jr. of Memphis.

After a wedding trip to Havana, the pair will live in Beverly. Mrs. Hollister attended Sarah Lawrence College. She is a member of the Junior League and was queen of the Cotton Carnival last year. Mr. Hollister prepared at Lawrenceville School for Yale from which he was graduated.

R. A. Dubuques Issue Wedding Invitations

Continued From Page One.

other honorees, Miss Dorothy Lee Post and Miss Virginia Holland, are away at school and will be unable to attend. Miss Post attends Sarah Lawrence College and Miss Holland, Bennington College. Spring flowers will decorate the Carton home.

WHAT Conditioned Air Car Assures You of NO DIRT—NO DUST—NO DRAFT.
WAHK ? $799 Delivered

Miss Helen Kahl and W. D. Christian to Wed

PLANS are announced for the approaching marriage of Miss Helen Marie Kahl, daughter of Mrs. William F. Kahl, 7250 Normandy place, and William Douglas Christian, which will take place at 5 o'clock the afternoon of Friday, June 17, at Normandy Presbyterian Church. The Rev. Herman G. Heuser, pastor, will read the service.

Mrs. Paul Zey of Louisiana, Mo., will be matron of honor, and Eugene F. Abbott Jr. best man. Other attendants will be selected soon. The families and a few close friends will greet the prospective bridal pair in a reception after the wedding at the Kahl home.

Mr. Christian, who has made his home in Normandy the past few years, is a son of the late Dr. and Mrs. Charles Harvey Christian of Fulton, Mo. A graduate of Westminster College in Fulton, the bridegroom-elect received his master's degree from Washington University. He is a member of Theta Kappa Nu fraternity.

Miss Kahl, after her graduation from the University of Missouri, was awarded a master's degree at Washington. Her sorority is Alpha Gamma Delta.

Friends were told informally of the betrothal.

THE Post-Dispatch cannot undertake to guarantee the safe return of unsolicited photographs.

Park Plaza
Presents
Estelle Asckenasy
First Literary Lady of St. Louis
Reviewing
"Sleep in Peace"
By
Phyllis Bentley
CRYSTAL TERRACE
Wednesday, May 4
Reservations
FOrest 3300

Just right for summer



—a Sperber permanent that is no trouble, no worry, and always looks lovely! Given in the Sperber manner which assures perfect results.

4942 Maryland
FOrest 1700

302 Arcade Bldg.
MAin 2455

Sperber
HAIR SHOPS

Miss Virginia Wulff And Louis Hinrichs Jr. Wed in Church Service

SPRING pastels were worn by the four young women who attended Miss Virginia Wulff, daughter of Mr. and Mrs. Hans Wulff, 6227 Northwood avenue, when she became the bride of Louis Hinrichs Jr. last evening at 5:30 o'clock. The Rev. Dr. John W. MacIvor, pastor, conducted the service at the Second Presbyterian Church.

White tapers marked the center aisle. Miss Marguerite Reiter, a cousin of the bride, was maid of honor. Her gown of chartreuse net had a V-neckline and short-ruffled sleeves. The skirt, which fell full from the waistline, was banded with rows of ruffles. Wistaria velvet ribbon banded the chartreuse net poke bonnet and she carried African daisies.

The bridesmaids, Miss Alice Hinrichs, his sister, Miss Cordes Heritage, and Miss Dorothy Diesselhorst, wore similar gowns of wistaria net. A velvet bow held their short, matching veils in place and each had a bouquet of yellow daisies.

The bride's father gave her in marriage. The high neck of the bride's white satin gown was marked by a rolled collar, edged in scallops, and fastened by a diamond pin, the gift of Mrs. Wulff. Tiny buttons trimmed the long sleeves to the elbow and were placed in a row from the back of the collar to the waistline. A coronet of satin and net held the long tulle veil in place. The bride carried lilies of the valley.

The ceremony was performed before the chancel, banked with woodwardia and decorated with urns of Easter lilies.

The families, wedding party and out-of-town guests attended a reception and supper afterward at the Park Plaza. The line formed in the Venetian room before a bank of ferns and lilies. Mrs. Wulff wore deep beige lace with a hat of brown and beige and a corsage of talisman roses. Mrs. Hinrichs wore powder blue lace with navy accessories. Her corsage was of gardenias.

For supper, a U-shaped table was set up in the banquet hall. Decorations there were bowls of white stock and snapdragon alternating with white candles in silver holders.

After a motor trip through the East the pair will return to St. Louis to make their home.

Mr. and Mrs. James D. Capron and their son, Richard, of Kansas City, and Mrs. John Stalm of Memphis, Tenn., were among the out-of-town guests.

The bride, vice-president of her graduating class at Washington University, is a member of Alpha Chi Omega, Alpha Zeta Pi, and Sigma Lambda Epsilon sororities. Mr. Hinrichs, whose parents live at 4950 Northland place, attended Washington University. His fraternity is Sigma Chi.

McKinley Alumni Reunion.

The McKinley Alumni Association will hold its annual reunion at the school Thursday night at 8 o'clock. After individual class reunions, officers will be elected.

Virginia McCormick To Be Wed May 14

MISS VIRGINIA DOROTHEA McCORMICK, daughter of State Senator and Mrs. Raleigh McCormick, 645 Elmwood avenue, Webster Groves, has chosen May 14, as the date of her marriage to George Marsh Worthington, son of Mrs. Ada Worthington, 7817 Grove avenue, Webster Groves. The ceremony, for which invitations have been issued, will be performed by the Rev. Walter J. Tucker at 9 o'clock in the morning at Our Holy Redeemer Church in Webster.

Miss McCormick will have as attendants her cousins, Miss Dorothy Jane Henderson and Miss Betty Parrish McCormick. Jean Louis Mutrux and Frank T. Drake will act as groomsmen. Robert P. Cummings Jr. and Joseph Corley will be ushers. Miss McCormick will be given in marriage by her father.

After the ceremony a wedding breakfast will be served at Norwood Hills Country Club for the bridal party and the immediate families.

Miss McCormick attended Nerinx Hall and was graduated last June from Webster College with a Ph.B. degree. She was a member of Lambda Alpha Lambda sorority. Mr. Worthington attended the University of Missouri where he was a member of Pi Kappa Alpha and Tomb and Key fraternities.

Miss Viola Oschrin To Be Married Today

THE marriage of Miss Viola Oschrin, 5821 Clemens avenue, and Dr. Daniel Bisno, 5590 Pershing avenue, will take place at 11 o'clock this morning at the bride's home. Miss Oschrin is the daughter of Aaron Oschrin of Newark, N. J., and the bridegroom the son of Mrs. Bertha Bisno of Kenosha, Wis.

Leo Oschrin of New York will give his sister in marriage. Rabbi A. E. Halpern will perform the ceremony. The bridegroom's brother, Kenneth Bisno of Racine, Wis., will be best man, and his mother, Mrs. Bisno, will attend the wedding.

The bride is a graduate of Columbia University, New York, and now is director of the Sommers Children's Bureau of St. Louis. Dr. Bisno is a graduate of the University of Wisconsin and of Johns Hopkins University. He is a member of Phi Epsilon Pi and Phi Beta Kappa fraternities.

After a wedding trip to New York, the pair will make their home in St. Louis.

Exhibition at Community School

An exhibit of oils and water colors by Paula Fenske, a member of the Artists' Guild, which opened Friday at the St. Louis County Community School, will be on view until May 13, when the pictures will be shown at the St. Louis Community School.



FUR STORAGE

The scientifically controlled temperature of our COLD Storage Vaults actually *rejuvenates* furs! Here, furs retain their natural oils ...stay soft and glossy! Phone us today!

2% OF YOUR OWN VALUATION

Minimum Charge $2 Phone CEntral 5820

ALEX F. KESSLER
1008 LOCUST ST.

Miss Anne Jarvis Becomes Bride of Glenn L. Moller

MISS ANNE JARVIS, daughter of Mr. and Mrs. Thomas Jarvis, 402 Tuxedo avenue, Webster Groves, and Glenn L. Moller, son of Mr. and Mrs. J. Loren Moller, 537 Clark avenue, Webster Groves, were married last night at Memorial Presbyterian Church. The Rev. James W. Bell of Seattle, Wash., friend of the bride and bridegroom, performed the ceremony at 8 o'clock, assisted by the Rev. G. H. Murch of St. Louis, who married the bride's parents.

Ferns and candelabra were used to decorate the chancel, and candles lighted the church aisle. The bride wore ivory satin, made with an Elizabethan collar of old lace from her mother's wedding gown, while points of lace over her hands were also from her mother's gown. The bride wore a tulle veil attached to an elaborate headdress of pearls and fresh orange blossoms, sent from Pasadena, Cal., by her cousins, Mr. and Mrs. Montague M. Wadey. She carried lilies-of-the-valley.

Miss Ethel Jarvis, attending her sister as maid of honor, wore pale pink net matching taffeta. The bridesmaids, Miss Ann Lindsay, Miss Merle Holthaus, Miss Elsie Sante and Mrs. L. Bryant Moller, were in light blue net. Their gowns and the blue net frock of the flower girl, Suzanne Knowlton, cousin of the bride, were made alike, with puffed sleeves, bouffant skirts and short bolero jackets. Miss Jarvis carried deep pink roses and pink snapdragon, and the bridesmaids' bouquets were of lighter shared snapdragons.

Mrs. Jarvis wore aqua blue crepe and Mrs. Moller was in pale blue crepe. Both wore orchids. Mrs. Louis Peter Schleicher, grandmother of the bridegroom, was gowned in lavender crepe and wore gardenias.

Mr. Moller was attended by his brother, L. Bryant Moller, as best man, and ushers included Robert Moller, also a brother, Harold Thomas Jarvis of Hartford, Conn., brother of the bride, Bertram Tremayne, Don Ellinger, Edgar Isaacs, Jerry Manning and Howard Elder.

A reception was given at the home of Dr. and Mrs. Le Roy Sante, 308 Orchard avenue, aunt and uncle of the bride, and afterward Mr. Moller and his bride left for a wedding trip to the Gulf coast. They will live at 5874 Plymouth avenue in St. Louis.

Among those here for the marriage were Mrs. R. Frederick Goodnow and Mrs. Carl A. Hope, aunts of the bride, Miss Dorothy Butler, her cousin, of Lakewood, O., and Mrs. Edward R. Witte of Tampa, Fla., and St. Paul, Minn., at whose wedding Mrs. Jarvis was a bridesmaid.

L. GEORGES
Custom Shirt Maker
SAMPLES UPON REQUEST
613 Locust St. GA. 5476

LANE BRYANT
SIXTH and LOCUST

Sale! Monday!
on the Second Floor—SPRING
COATS and SUITS
Drastically Reduced From Our Own Stocks!

Originally
$29.95
$25.00
$22.95
$19.95

NOW $12

Important Styles for Wear NOW! On Cool Summer Nights and This Fall!

DRESSY, SPORTS, CASUAL COATS!

• TOPPERS! • BOXY STYLES! • TUCKED SLEEVES!
• SWAGERS! • REEFERS! • TUXEDOS!
• ¾ LENGTHS! • FINGER TIPS! • FITTED STYLES!

Forstmann, Juillard and Botany's Newest Dressy and Sport Fabrics! Also Fleeces! Wide choice of new high shades as well as beige, navy and black. All Lane Bryant quality through and through! Drastically reduced from our own fine stocks! $12.

BROKEN SIZES 14 to 20; 16½ to 26½; 36 to 56

WEDDINGS AND ENGAGEMENTS



MRS. JAMES EDGAR BOATWRIGHT, who was Miss Aline Richards Bailey until her wedding Tuesday. She is a daughter of Mr. and Mrs. Edward Marsh Bailey.
—Kister Studio Photograph.



MISS GEORGE ANN JACKSON, daughter of Mr. and Mrs. James A. Jackson of New York, former St. Louisans. Announcement has been made of her engagement to Jonathan Slocum. She is related to the Frank Y. Gladney family.
—Ira L. Hill, New York.

MISS JANE KENTZLER, whose parents, Mr. and Mrs. Robert B. Kentzler announced her engagement to Jack P. Dazey Jr., at a small tea yesterday afternoon.
—Jules Pierlow Photograph.

MRS. ROBERT A. HARRIS JR., a bride of April 23. She is the former Miss Virginia M. D'Arcy, daughter of Mr. and Mrs. Harry D'Arcy. —Martin Schweig Photograph.

MRS. JOSEPH B. MARTIN JR., bride of April 21. She was Miss Lucy Katherine Callahan, daughter of Mr. and Mrs. William Edward Callahan.
—Jules Pierlow Photograph.

WASHINGTON SCENE

By the POE SISTERS

WASHINGTON, April 30.

WASHINGTON possesses a number of historic beds. The first in interest, of couse, is the Lincoln bed in one of the state chambers at the White House.

A bed a king was to have used is at 2020 Massachusetts avenue Northwest, owned by Mrs. Edward Beale McLean. It was intended for use by King Leopold I of Belgium when he was to visit the United States as the guest of Mrs. McLean's father, the late Thomas F. Walsh, mining magnate. It has a canopy of heavy gold satin.

Mrs. George Barnett, widow of the World War commandant of the United States Marine Corps has a bed in one of the guest chambers at Wakefield, her country home in Virginia, in which the Duchess of Windsor always slept when she was a guest at Wakefield during her girlhood.

In every administration there have been periods of special interest about the fatigue of constatnt handshaking for the occupants of the White House. Mrs. Roosevelt did not break any precedent in her recent press conference when she commented on the fact that handshaking is hard on the upper right arm and that standing in line to receive callers is a torture to one's feet if too prolonged.

The history of handshaking in the White House from Washington to Franklin Delano Roosevelt shows many contrasts in methods of greeting. President Roosevelt has a hearty hand shake and a quick smile as has Mrs. Roosevelt in greeting guests and neither shows the slightest sign of the fatigue they must feel at times in doing so.

George Washington bowed to his visitors with dignified mien, keeping one hand on the hilt of his sword and the other behind his back and would not shake hands even with his closest friends at state levees. Mrs. Washington also did not shake hands.

Jefferson shook hands with all. Madison bowed so much at receptions that he complained of a "crick in the neck." While President Theodore Roosevelt was ready with a hearty hand shake for each guest Mrs. Roosevelt always carried a bouquet.

A hobby show is to be given by the St. Albans School for Boys, covering many subjects from stamp collecting to art work.

A bobby that has reached professional status is the printing of rare books and pamphlets on his own press by Prof. Stephen A. Hurlbut, instructor of Latin at St. Albans. Prof. Hurlbut sets up all the type personally for the books. His most recent volume, "Hortus Conclusus," a collection of medieval Latin hymns, is on exhibition in the curator's office in Washington Cathedral close and at the Cottage Herb Garden, conducted by All Hallows Guild.

Miller-Wallenberg Wedding in Church

MISS STELLA WALLENBERG became the bride of James Eugene Miller yesterday morning at Holy Redeemer Church in Webster Groves. The bride is the sister of Mrs. Donald James Henderson, 4342 De Tonty street, and Mr. Miller the son of Mr. and Mrs. James B. Miller, 647 Amelia avenue, Webster Groves. The Rev. Walter J. Tucker performed the ceremony.

Thomas Wallenberg gave his sister in marriage. She wore ivory satin combined with lace, the neckline of the gown high and close-fitting, and sleeves puffed at the elbow. Her veil was fastened to a coronet of tulle, and she carried white angelus roses and baby's breath. Mrs. Henderson, her matron of honor, was gowned in peacock blue net, made bouffant. She wore a matching net turban, trimmed with a cluster of fresh flowers to match her bouquet, which was of talisman roses and blue delphinium. Mrs. Miller was in a light gray crepe ensemble, with pink roses at her shoulder.

The bridegroom was attended by his brother, John T. Miller, as best man.

A wedding breakfast was served at the Miller home, where the house and bridal table were decorated with calla lilies, smilax and small white feverfew blossoms.

After a short honeymoon, Mr. Miller and his bride will live at 909 St. Rita street, Clayton.

Sacred Heart Alumnae Choral Festival May 13

THE alumnae of the city house Academy of the Sacred Heart, Taylor and Maryland avenues, will sponsor a choral festival for the benefit of the convent at the gymnasium of St. Louis University at 8:15 o'clock Friday night, May 13. Dr. Patrick Gainer of St. Louis University will conduct the ensemble pieces, accompanied by Francis Day at the organ. The advisory group includes Leo Miller, W. Perry Chrisler and Dr. Gainer.

The following Catholic High Schools will participate: St. Louis University, Chaminade, McBride, Villa Duchesne, Christian Brothers' College, Incarnate Word, Academy of the Sacred Heart, St. Elizabeth's Academy, St. Charles Academy of the Sacred Heart and South Side High School.

Mrs. John C. Tobin is chairman and Mrs. James A. McClellan is co-chairman for the festival. The following have been appointed chairmen of the committees: Mrs. Wilson A. Benoist, recording secretary; Mrs. Richard Thomas, treasurer; Miss Mayde Murphy, corresponding secretary; Mrs. Alonzo C. Church, program; Mrs. J. Reynolds Medart, patronesses; Mrs. Colin Mathieson, tickets; Mrs. John Weber, arrangements; Mrs. John Titus and Miss Margaret McNamara, publicity.

St. Louisans to Assist At Minne Wonka Camp

MISS DOROTHY ANN MUMMERT, daughter of Mr. and Mrs. Arden John Mummert, 6901 Kingsbury boulevard, and Miss Marjorie Morriss, daughter of Mr. and Mrs. A. W. Morriss Jr., 23 Oakleigh lane, have been chosen as junior counselors this summer at Minne Wonka Lodge, Three Lakes, Wis. Both girls have attended the camp for several years. Miss Mummert will be in charge of tennis and Miss Morriss will be a general junior counselor.

Miss Frances Jones, daughter of Mr. and Mrs. James C. Jones Jr., 6903 Kingsbury boulevard, will be a member of the "leaders" group at camp, and will assist Miss Mummert in tennis instruction. This group include those girls too young to be junior counselors, but who work with them. Two other St. Louis girls will be in the leaders' group this summer, Miss Grace Dee, daughter of Mrs. E. T. Dee, 36 Crestwood drive, and Miss Charlotte Spencer, daughter of Mr. and Mrs. James L. Spencer, 6031 Waterman avenue.

The lodge will open June 30.

Silver Wedding Services.

Mr. and Mrs. Anthony H. Weber, 5031 Rhodes avenue, will celebrate their silver wedding at Our Lady of Sorrows Church Saturday morning at 9 o'clock. Friends are invited to attend the services.

ADVERTISEMENT

COLLECTION OF ANTIQUE SILVER TO BE SOLD

Obtained From Some of the Exclusive Homes in St. Louis County.

STERLING SILVER, knives, forks, spoons, tea sets, coffee sets, bowls, trays and odd pieces. A wonderful opportunity for collectors to match old silver designs. Collection includes fine showing of flat silver in many old patterns such as "Fiddleback," Chantilly, King patterns and many others; spoons, ladles and other Colonial designs. H. SPARBER & CO., noted for low prices. 106 N. 7th St.

Club for Blind Sponsors Program

The Cultural and Service Club for the Blind will sponsor an entertainment, "A String of Chinese Pearls," at the Wednesday Club Auditorium, Thursday night, at 8 o'clock. The program will represent customs and manners, fables, proverbs, music, drama and humor of China, and will be presented by a group of blind musicians and dramatic readers. The musicians and actors will be paid for their services and the balance of the proceeds will be used to assist the blind through the Cultural and Service Club. Miss Adaline A. Ruenzi is president of the club and Miss Martha Buehner, 6915 Arthur avenue, is financial secretary.

McCourts to Give Tea.

Mr. and Mrs. Walter Edward McCourt, 6228 Pershing avenue, have sent out cards for a tea Monday afternoon, May 9, at their home. They will have as their guest D. C. Jackling, president of the American Institute of Mining Engineers. Mr. McCourt is one of the directors of the institute.

Barbara Johnson and Paul Miller Engaged

THE engagement of Miss Barbara Ann Johnson, daughter of Mrs. Mary K. Johnson, 5616 Cabanne avenue, to Paul Henderson Miller was announced at a tea given at the home of Miss Johnson's aunt, Mrs. Carl E. Roth, 19 Clayton terrace, Saturday afternoon, April 23.

Receiving with the bride-elect were Mrs. Roth, Mrs. Johnson, and Mrs. J. D. Johnson, her grandmother. Spring flowers decorated the tea table and were used throughout the house. A verse tied to the handle of each tea cup announced the betrothal.

Mr. Miller, son of the late Mr. and Mrs. John Miller, is a graduate of the University of Michigan where he became a member of Sigma Alpha Epsilon fraternity. He now lives at the fraternity house on the Washington Universtiy campus.

The wedding will take place late in June.

Garden Tea Planned for Delegates To Girl Scouts Regional Conference

A GARDEN tea, a series of luncheons, a banquet and tours of the city are among the events planned for delegates coming to St. Louis to attend the Covered Wagon regional conference of the Girl Scouts Thursday, Friday and Saturday.

A tea honoring nearly 500 out-of-town visitors from Colorado, Iowa, Kansas, Missouri and Nebraska will be given Friday in Mrs. Boyle O. Rodes' garden, 8 Upper Ladue road. Assisting Mrs. Rodes as hostesses will be other members of the local Girl Scout Council including Mrs. Monroe C. Lewis, Miss Jennie Wahlert, Mrs. Guy W. Oliver, Mrs. Arthur Stockstrom, Mrs. Albert Kurrus, Mrs. Hugo Ehrenfest, Mrs. Roland Hoerr, Mrs. George Bishop, Mrs. Louis Burlingham, Mrs. John Calhoun, Mrs. Morgan Coggeshall, Mrs. James B. Costen, Mrs. E. V. Cowdry, Mrs. E. R. Culver Jr., Mrs. Archibald G. Douglass, Mrs. James V. Dunbar, Mrs. Clark R. Gamble, Mrs. George B. Gannett, Miss Anne Goddard, Miss Ruth Gundlach, Mrs. C. Edward Herman, Mrs. Francis Huffman, Mrs. Hugh McKittrick Jones, Mrs. Charles Lamy, Mrs. Frank Mayfield, Mrs. Arthur Proetz, Mrs. Joseph Rand, Mrs. Frederick St. Clair, Mrs. S. Watts Smyth, Mrs. Eleanor Stevens, Mrs. George Throop and Mrs. E. F. Walsh.

Preceding the tea, guests will be taken on one of three tours, either to the Lindbergh trophies exhibit, Art Museum and Zoological Gardens; to Little House, the headquarters of the Girl Scouts here, at 4253 Magnolia avenue, and Shaw's Garden, or to several private gardens in the county.

Eight luncheons for both out-of-town and local Girl Scout leaders and committee members will be held at noon Thursday at Hotel De Soto. Mrs. George B. Gannett will be hostess at the camp luncheon; Mrs. Arthur Proetz at the publicity luncheon, Mrs. Dudley Southward at the Lone Troop luncheon; Mrs. Boyle O. Rodes at the Mariner luncheon, Mrs. Morgan Coggeshall at the Juliette Lowe luncheon, Mrs. J. Carpenter at the handicapped luncheon and Mrs. Hayford Phillips at the Brownie luncheon. Mrs. John Calhoun is chairman in charge of the luncheons and Mrs. G. H. Pring is vice-chairman.

A banquet will be held Thursday at 7 p. m. in the ballroom of Hotel Statler. Mrs. Edward J. Walsh and Mrs. Boyle O. Rodes are chairmen for this banquet and are assisted by Mrs. Cavour Truesdale and Mrs. Joseph O. Rand. Mrs. Charles Lamy is in charge of the floral decorations. Mrs. Guy W. Oliver, former Girl Scout Commissioner here, will speak on "Problems Facing Youth Today."

For the duration of the three-day conference Mrs. Roland Hoerr, Mrs. E. R. Culver Jr., and Mrs. Joseph O. Rand will head the committee on hospitality. First-comers to a Girl Scout conference will be welcomed by Miss Gertrude Bishop and her committee, which includes Mrs. George Bishop, Mrs. Frederick St. Clair, Mrs. Hugo Ehrenfest, Mrs. Arthur Fath-South, Mrs. W. E. Wilson, Mrs. F. H. Bradshaw, Miss Bess Geitz, Mrs. R. C. McCormack, Mrs. George Marquard, Mrs. B. A. Unland, Mrs. Charlotte Burdick, Mrs. J. Burr Taylor, Miss Lila Caldwell and Mrs. Oliver Blaze. The train committee includes Miss Agnes Little, Mrs. Louis Burlingham and Mrs. Frank M. Mayfield.

The transportation committee, of which Mrs. Clark R. Gamble and Mrs. James B. Costen are co-chairmen, includes Mrs. Robert Clark, Mrs. Ben Knight, Mrs. Wilson Benoist, Mrs. Leicester Faust, Mrs. William Kohn, Mrs. Conrad Lohrer Jr. and Mrs. Boaz Watkins.

Benefit Tea Tuesday At J. M. Lashly Home

MRS. JACOB M. LASHLY, 20 Windermere place, will be hostess at a tea Tuesday afternoon at her home, given from 2 to 4 o'clock under the auspices of the Woman's Missionary Federation of St. Louis. The tea is for the benefit of Dickson Center, Negro settlement project.

Mrs. J. D. Bragg, president of the federation, will assist Mrs. Lashly in receiving. The following women will serve: Mrs. H. N. Saylor, chairman of the hospitality committee; Mrs. B. W. Ezell, Mrs. Macon A. Abbitt, Mrs. E. H. Kirkpatrick, Mrs. F. W. Huff, Mrs. Robert Arhelger, Mrs. David D. Baker, Mrs. A. E. Swedberg, Mrs. W. T. Stephenson, Mrs. Clifton R. Anderson, Mrs. C. G. Georgi, Miss Maud Mary Yonkers, Miss Margaret Georgi and Miss Sarah Kellams.

Past presidents of the federation who are still living in St. Louis will be guests of honor. They include: Mrs. L. C. Post, Mrs. John A. Hope, Mrs. Thomas D. Shaffer, Mrs. Edward Bretch, Mrs. J. W. Lee and Mrs. W. B. Clemmer.

Four Hundred Entries For Villa Dog Show

MISS ABIGAIL CURRAN GROSS, daughter of Mrs. Sol W. Gross, 15 Portland place, and superintendent of the Villa Duchesne dog show, has announced that entries for the show include about 400 dogs. Entries closed yesterday evening. The show, fifth sponsored by the school, will be held Saturday, May 7, on the Villa grounds, Conway and Spoede roads, starting shortly after 9 o'clock in the morning and closing at 6 o'clock, with the final awarding of best-in-show president's trophy.

Among events at the show will be high-jumping contests and trick exhibitions by German shepherd dogs; a parade of champions for all dogs which have received a champion's point total; showmanship classes for four-girl teams of high school age, and children's handling classes for individual boys and girls under 16.

Miss Jane Price, Miss Joan Bakewell and Miss Mary Louise Bryan are in charge of refreshments and decoration committees.

Mary Ann McKee and Louis Rozier Engaged

MR. AND MRS. EDWARD BROWN McKEE, 4875 Connecticut street, announce the engagement of their daughter, Miss Mary Ann McKee, and Louis Joseph Rozier, son of Mrs. Flora Rozier, 2243 Thurman avenue. The wedding will take place in July.

Miss McKee attended Washington University, where she became a member of Phi Mu sorority. Her fiance is a member of the old Rozier family which came here from Ste. Genevieve, Mo. His father was the late Paul Rozier, a son of the late Mr. and Mrs. Louis Rozier. The prospective bridegroom is advertising manager of Daybrite Lighting, Inc.

Mrs. Throop to Be Hostess at Tea.

Mrs. George Reeves Throop, 6510 Ellenwood avenue, will entertain the Kappa Alpha Theta Mothers' Club at tea tomorrow afternoon. Dean Winifred K. Magdsick will speak. The newly elected officers are: Mrs. W. A. Kruetzer, president; Mrs. John M. Hessing, first vice-president; Mrs. O. M. Chapman, secretary; Mrs. J. H. McKelvey, corresponding secretary; Mrs. A. W. Willert, treasurer. Board of directors include Mrs. F. J. Dicks, past president, and Mrs. L. R. Sands, former secretary.

annual
May Linen Sale
10-20% discounts
All merchandise goes back to regular prices at close of sale.
Greenwald's
Olive and Taylor

LIQUIDATION SALE
of Oriental and Domestic
•RUGS
From Mat Size to Large Carpets. Every Rug Unconditionally Guaranteed.
All Oriental Rugs 25% Off Regular Price
Big Reduction on All Broadloom Carpets and Domestic Rugs
Your Choice of Our Entire Stock
Our 40 years' successful operation in floorcovering business assures you quality values at these big reductions.
YACOBIAN-LYNCH RUG CO.
917 LOCUST ST.

FUR COATS RELINED
CLEANED and GLAZED $9.75
COLD FUR STORAGE 2% of Valuation. Minimum Charge $2
Including a good-wearing quality lining and new interlining. All complete
Fur Repairing and Remodeling done now at low dull-season rates. Pay next Fall.
Call CEntral 4804 for Bonded Messenger
LANDERS-PEARLMAN FUR CO.
ESTABLISHED 21 YEARS
312 N. 6th St., 2nd Floor Opp. Famous-Barr
SPECIAL ATTENTION OUT-OF-TOWN WORK

St. Louis Glass & Queensware
May SPECIAL SALE!
15% DISCOUNT OFF OF OUR PRESENT PRICES
ON OUR ENTIRE STOCK
including
MINTON • ROYAL DOULTON • SPODE
"FIESTA WARE" IS THE ONE EXCEPTION
ENGLISH • BELGIUM • DOMESTIC
ROCK CRYSTAL GLASS
EVERYTHING FOR THE TABLE
An opportune time to select your gift for the June Bride
St. Louis Glass & Queensware
1121 OLIVE STREET
Open a Charge Account—Established Fifty-One Years Ago



Webster Groves

MISS HARRIET McGHEE, daughter of Mr. and Mrs. W. H. McGhee, 304 Greeley avenue, has chosen June 4 as the date of her marriage to Arthur Holekamp, son of Mr. and Mrs. J. R. Holekamp, 205 South Elm avenue. The wedding will take place at the home of the prospective bride's parents at 8 o'clock in the evening, with the Rev. H. S. Reader of the First Baptist Church officiating.

Miss McGhee will have her sister, Miss Mildred McGhee, as her only attendant. Donald Caulfield of Edina, Mo., will act as best man to Mr. Holekamp.

A small reception for the immediate families and close friends will follow the ceremony.

Mrs. R. W. Dittmann, 547 Sherwood drive, and her daughter, Mrs. Milton Mill, returned Friday after a short visit in Louisville, Ky., as the guests of Mrs. Dittmann's daughter, Mrs. Wilbur Goessling.

Miss Ruby Laura Wachter, daughter of Mr. and Mrs. Harry P. Wachter, 54 Mason avenue, is expected home today from Jackson, Miss. Miss Wachter left March 12 for a tour of the South. She visited the gardens of Natchez, Miss., and Mobile, Ala. She also visited her aunt in Dallas, Tex., and Miss Ruby Ewing, another aunt, in Pass Christian, Miss.

Mrs. Chester Littlefield, 452 Gray avenue, gave a luncheon on Thursday in honor of Mrs. Ross Moyer of Chicago, who attended the convention of the League of Women Voters. Mrs. Moyer formerly lived here.

Mr. and Mrs. Howard A. Marple, 351 South Maple avenue, have as their guests Mrs. Marple's sisters and father, Miss Martha Demms, Mrs. Charles Berryhill and P. R. Demms of Pittsburgh, Pa. They will make an indefinite visit.

Mr. and Mrs. Reuben J. Russell, 22 Algonquin lane, returned last Sunday from a motor trip through Ohio. They made a short stay at French Lick Springs, Ind.

Mrs. Harold D. Gates, 30 West Swon avenue, entertained friends for luncheon Friday, April 22, and Friday, April 29.

Mrs. Max H. McClure, 114 Plant avenue, is planning to leave the first part of this month for Rochester, N. Y., where she will visit her son-in-law and daughter, Mr. and Mrs. C. Allen Good, and their baby son, John McClure Good, who was born April 20.

Mr. and Mrs. Lyman H. Barrows, 344 Jefferson road, have as their guest this week-end Mr. Barrow's brother-in-law, Calvin How of Duluth, Minn. He is on his way to Hot Springs, Ark. Mr. and Mrs. Barrows gave a picnic supper on Friday in his honor.

Mrs. Kurt V. Moll, 406 West Swon avenue, entertained her bridge club for luncheon on Wednesday.

Mrs. Alfred E. C. Hall, 243 Bristol road, entertained at a luncheon Thursday in honor of Mrs. Roy P. Thompson.

Mrs. E. H. Healy, 18 Elm place, will return home by motor today from Kansas City, where she and Mrs. Lee J. De Zutter have been the guests of Mr. and Mrs. Warren Healy. Mr. and Mrs. Warren Healy spent last week-end here as the guests of Mr. and Mrs. William Sample.

The W. W. Group of the First Congregational Church met at the home of Mrs. J. W. T. Huston, 15 Oak Terrace, on Thursday.

Mr. and Mrs. Robert Rogers moved into their new home at 1 Briarcliff road on Tuesday.

Mrs. C. W. Musick, 5 Algonquin Woods, was hostess to her sewing club at a picnic luncheon on Wednesday.

Mrs. Alex Miltenberger, 603 South Kirkwood road, and her son, Bay, are expected to return today from Waterloo, Quebec, where they have been visiting Mrs. Miltenberger's uncle, O. E. Spinney.

Miss Ruth Beal, daughter of Mrs. Charles Cleveland Beal, 111 East Cedar avenue, whose marriage to Paul Morgan Moody will take place in June, has been honored at several parties recently. Among them was a bridge luncheon given on Saturday, April 23, by Mrs. Louis Carr Stevenson, 311 South Elm avenue.

Mrs. J. S. Moorman Jr., 612 Sanguinet avenue, gave a bridge luncheon on Friday, April 22, in honor of Miss Beal. The guests were the bride-elect's mother, Mrs. C. C. Beal, Mrs. S. M. Pronko, Mrs. Elsie Stevenson, Mrs. Gordon M. Philpott, Mrs. Harry Metivier, Mrs. Mead McArdle and Miss Joyce Moody.

Mrs. John Hall, 225 Oakwood avenue, will be hostess to the Tuesday Study Club at her home on Tuesday.

A tea was given at the Monday Club on Wednesday for the benefit of the Mary Queen of Peace Church in Glendale. The Rev. O. H. Walker, S. J., reviewed "Sorrow Built a Bridge," by Katherine Burton. Mrs. A. H. Kauffman was the hostess. She was assisted by Mrs. A. J. Bansbach, Mrs. A. J. Brossard, Mrs. C. A. Clark, Mrs. A. D. DeVilbiss, Mrs. J. A. Gewinner, Mrs. R. Emmett Kane, Mrs. J. R. Langen, Mrs. G. W. Roth and Mrs. W. H. S. Stoppelman.

Sigma Iota Chi Luncheon.

Sigma Iota Chi sorority alumnae will entertain at a luncheon next Saturday in honor of new members at the home of Mrs. A. E. Bott, 1317 Pennsylvania avenue, East St. Louis. Luncheon will be served at 1 o'clock. A book review will be given by Miss Ann Hayes.

Card Party Saturday At St. Philomena's

FINAL arrangements have been made for the annual spring benefit card party sponsored by St. Philomena's Auxiliary for the benefit of St. Philomena's Technical School for Girls, Cabanne and Union avenues, Saturday afternoon, at the school.

Mrs. Thomas W. Flynn is chairman for the party. She will be assisted by the following members of the auxiliary: Mrs. W. D. Barter, Miss Alicia Burke, Mrs. John J. Burns, Mrs. Richard Carney, Mrs. Anna Church, Miss Mary Clark, Miss Margaret Collins, Miss Anna Cox, Mrs. William J. Cronin, Miss Alice Crotty, Mrs. George K. Ferguson, Mrs. A. N. Gaebler, Mrs. Joseph Halli, Miss Mark Geekie, Mrs. Catherine Heade, Miss Nell Kelly, Miss Mary Kinavey, Mrs. Joseph D. King, Mrs. J. A. Lammers, Mrs. James A. Lammers Jr., Mrs. James A. McAnulty, Miss Caroline E. McClean, Miss Mary McShane, Mrs. William Murphy, Mrs. T. J. Murphy, Miss Mary Nestor, Miss Celeste and Miss Rosalie O'Donnell, Mrs. W. Earle Roberts, Miss Nell Staed, Mrs. Simon P. Steiner, Mrs. Albert Sterne, Mrs. John J. Tierney, Mrs. P. A. Trenn, Mrs. Walter A. Wall, Mrs. Anderson Williams, Mrs. Stella F. Williams and Mrs. J. Philo Young.

Convent Auxiliary To Give Tea Sunday

THE Auxiliary of the Convent of the Good Shepherd will entertain at a musical tea next Sunday afternoon, May 8, at 3 o'clock. Miss Marcella Kaletta will give a group of musical selections. Mrs. F. M. Switzer, president, will make the opening address and Dr. George Donovan, president of Webster College, will be host.

Seated at the tea table will be: Mrs. C. Oscar Lamy, Mrs. M. Ryan Hopkins, Mrs. Leo Moser, Mrs. Emma Barney Maloy, assisted by Mrs. H. B. de Pew, Mrs. A. L. Bannantine, Mrs. Amedee V. Reyburn, Mrs. Clinton Taylor, Mrs. George Powell, Mrs. L. C. Blakeslee, Mrs. T. C. Rafferty, Mrs. P. J. Crowley, Mrs. J. W. Anderson and Mrs. Victoria Cervantes.

Assisting the chairman will be Mrs. G. J. Rothweiler, Miss Mary McDermott, Mrs. O. C. Schultz, Mrs. J. A. Egan, Mrs. John C. Versnell, Mrs. E. L. Padberg, Mrs. J. A. Dewes, Mrs. Thomas Fitzgerald, Mrs. Joseph Ward, Mrs. V. H. Maurath, Mrs. Rosa Meyer, Mrs. Fred Planthold, Mrs. Louis Kern, Mrs. John Lehman, Mrs. P. H. Hogan, Mrs. Elizabeth Arthur, Mrs. Joseph Brouk, Mrs. J. E. Bierman, Mrs. Elsie Hoffstetter and Miss Marie Erkman.

EAST ST. LOUIS SOCIAL EVENTS

MR. AND MRS. WILLIAM A. NESTER, 19 Signal Hill boulevard, gave a dinner last evening at the St. Clair Country Club. There were 80 guests.

Mrs. James F. Reid, 46 Granvue drive, entertained at the first of a series of bridge luncheons at her home Wednesday. The guests were: Mrs. J. Clark Waddell, Mrs. G. Locke Tarlton, Mrs. William H. Hill, Mrs. T. D. Watkins, Mrs. Maurice V. Joyce and Mrs. A. C. Carpenter and Mrs. A. C. Butterworth of St. Louis.

Mrs. William E. Wheeler, 4 North Ninety-sixth street, has departed for a two weeks' visit at Virginia Beach, Va.

Mrs. Oscar Liese, 311 North Jackson street, will be hostess to her bridge club at luncheon at her home tomorrow.

Mr. and Mrs. G. Locke Tarlton, 8 Signal Hill boulevard, and Mr. and Mrs. Bruce A. Campbell, Oak Knoll, will depart Wednesday to spend the week-end at French Lick Springs, Ind. They will attend the Kentucky Derby in Louisville.

Mrs. Kenneth L. McCurdy of Canton, O., will arrive next week for a visit with her parents, Mr. and Mrs. Rudolph J. Kramer, 601 North Fourteenth street.

Mr. and Mrs. R. S. Gard, 1804 North Forty-second street, have announced the marriage of their daughter, Miss Louise Gard, to Herbert Hartwig of Newark, N. J. The wedding took place yesterday afternoon at 4 o'clock in the Little Church Around the Corner in New York City. Mr. and Mrs. Hartwig will make their home in Newark.

Miss Marjorie Salvage, a student at Stephens College, Columbia, Mo., arrived Friday to spend the week-end with her parents, Mr. and Mrs. Robert F. Salvage, 52 Signal Hill boulevard. She was accompanied by her classmates, Miss Betty Miller of Pittsburgh, Pa.; Miss Mary Dines of Joplin, Mo.; Miss Rose Williams of Dallas, Tex.; Miss Antoinette Weber of Jonesboro, Ark., and Miss Helen Sweeny of Houston, Tex.

Mrs. P. H. Wire, 36 Granvue drive, returned yesterday from a week's visit at Excelsior Springs, Mo.

Mrs. Frank Hauss, 22 Juanita place, will be hostess to her bridge club at luncheon Saturday at the Missouri Athletic Association in St. Louis.

Mrs. Julius H. Shmookler, 3234 Audubon place, had as her guest last week her daughter, Mrs. Maury Spasser of Indianapolis, Ind. Mrs. Shmooker and her daughter, Miss Florence Shmookler, will depart tomorrow for Chattanooga, Tenn., for a week's visit.

Mrs. J. Burl Wilson, Lincoln Trail road, gave a dinner and bridge party for the Aradus Club at her home Friday. The guests were: Mrs. Arthur P. O'Leary, Mrs. Walter Bader, Mrs. W. Kelso Cannady, Mrs. Stephen Knowles, Mrs. George B. Moore, Mrs. E. R. Hissrich and Mrs. W. James Miller.

Miss Helen Keeley, 704 North Twenty-fourth street, will spend next week-end in Louisville, Ky., where she will attend the Derby.

Mrs. Leo L. Madden, Country Club place, will be hostess to the members of her bridge club at luncheon at her home Tuesday.

Mrs. Smith K. Gerhardt, 13 Signal Hill boulevard, and her daughter, Miss Patricia Gerhardt, will entertain the members of the Musical Art Club and several guests at a tea at their home Tuesday. Mrs. W. W. Klemme and Mrs. Roland Welchert will assist the hostesses. Mrs. R. A. Alexander, Miss Helen Wright, Miss Patricia Gerhardt, Mrs. Harold Perrings, Mrs. A. M. Aszman, Mrs. C. Charles, Mrs. Karl Oliven and Stephan Barto will furnish the program.

Mr. and Mrs. McKinley Edmiston, 39 Signal Hill boulevard, will return today from Hot Springs, Ark., where they have spent the last month.

Miss Theadell Rigden, 1716 College avenue, was hostess to her bridge club at luncheon at her home yesterday. The guests were: Miss Ida Gerold, Mrs. John N. Collins, Mrs. William C. Metcalfe, Mrs. Dale Billman, Mrs. Robert A. Hundley, Mrs. William Allen and Mrs. Orville Cryder of Lebanon, Ill.

Mr. and Mrs. Charles G. Kurrus, 2525 State street, will give a dinner for their bridge club at their home Friday.

Mrs. John McDonald, 609 North Eleventh street, was hostess to the Nevele Club at luncheon and bridge at her home Tuesday. There were 12 guests.

Mr. and Mrs. G. W. Wilkins, 818 North Twenty-fourth street, will give a supper at their home this evening. There will be 10 guests.

Pledged to Illinois U. Society.

Miss Carlyne Betty Strauss, daughter of Mr. and Mrs. Sidney Strauss, 826 North Pennsylvania avenue, University City, has been pledged to Torch, honor society for junior women at the University of Illinois.

JEFFERSON BARRACKS

COL. JOSEPH A. ATKINS left the post Friday on an inspection tour. He returns tomorrow.

Maj. and Mrs. James A. Summersett, their son, James Jr., and daughter, Mary Louise, left the barracks this week for their new station at Fort Brady, Mich. They have been stationed at the post for the past four years.

Maj. Virgil N. Cordero, who spent several days in the East, returned Tuesday. Maj. and Mrs. Cordero have recently moved from their quarters on the Officers' Line to the Officers' Club.

Maj. Chester M. Willingham has received orders sending him to duty with the National Guard at Durante, Ok. Maj. and Mrs. Willingham and their son, Chester Jr., will go there about July 1.

Mrs. Harry Kirsner returned yesterday after spending several days in Washington. She visited her son, Sheldon.

Capt. and Mrs. John D. Frederick have as their guest Capt. Frederick's mother, Mrs. David C. Frederick, of Springfield, Ill.

Capt. and Mrs. Clarence Hulett are again on the post after visiting relatives in Indianapolis, Ind.

Capt. and Mrs. William H. Arnold of Fort Leavenworth, Kan., were the guests of Mrs. Mullen's parents, Mr. and Mrs. Joseph Mullen, of St. Louis, this week.

Accompanying Capt. and Mrs. Arnold on the trip were Capt. and Mrs. William Carroway, also of Fort Leavenworth, who were the guests of Prof. and Mrs. Charles W. McKenzie.

Mrs. Lawrence K. White of Fort Sam Houston, Tex., spent Wednesday on the post as the guest of Mrs. John J. Neiger Jr. Mrs. White, who was Miss Susan Flint before her marriage about a year ago, is visiting her parents, Mr. and Mrs. Justin T. Flint, of St. Louis.

Mr. and Mrs. George B. VanZee, who were the guests of their son and daughter-in-law, Lieut. and Mrs. George B. VanZee Jr., returned to their home in Chicago early last week.

Lieut. Kenneth Bendschneider is spending several days at Joliet, Ill., visiting relatives.

Miss Rosemary Boehm To Be May Queen

MISS ROSEMARY BOEHM, daughter of Mr. and Mrs. R. J. Boehm, 5036 Nottingham avenue, will be crowned May Queen at Webster College Friday afternoon, May 27, at 4:30 o'clock, in an annual campus celebration.

Miss Boehm is a member of the junior class and will be crowned by Miss Ruth Savage, daughter of Mr. and Mrs. J. H. Savage, 6216 Arendes drive, a senior and president of the Student Council.

Miss Boehm was elected to her office by the entire student body, which group also selected following eight maids of honor, who will precede her to the throne: Seniors, Miss Peggy Chamberlain, Miss Mieba Godar and Miss Jeaen Henning; juniors, Miss Marcella Dailey and Miss Victoria Mortland; sophomores, Miss Patricia Higgins and Miss Mary Elizabeth Hoffmeister, and freshman, Miss Ruth Rummelhart.

The entire senior class, with the exception of the three senior maids, will carry the daisy chain, and there will be a May pole dance before the throne.

The Webster College Department of Speech will give its twenty-first annual Shakespearean production, "A Midsummer Night's Dream," Friday, Saturday and Monday nights, May 6, 7 and 9, at the college Little Theater. A matinee will be given Saturday afternoon at 2:30 o'clock, and night performances at 8:15. Mrs. Anna McClain Sankey, in charge of the department, directed the production.

Parts in the play will be taken by: Miss Rosemary Boehm, Miss Peggy Chamberlain, Miss Alice Daly, Miss Elizabeth Roehling, Miss Ruth Savage, Miss Marjorie Bell, Miss Helen Buckley, Miss Jane Broderick, Miss Jane Hoolihan, Miss Nellie Earl Hunter, Miss Marjorie McDonald, Miss Victoria Mortland, Miss Deanne Pauley, Miss Josephine Raftery and Miss Rosemary Sullburk.

Bel Canto Club Concert.

The Bel Canto Choral Club will give its annual spring concert under the direction of Prof. O. Wade Fallert Thursday morning at 10:30 o'clock at Baldwin Hall, 1111 Olive street. Miss Anna Louise Peters and Miss Dorothy Noble Lord will be the accompanists.

ITCHING SCALP, DANDRUFF, FALLING HAIR
It only TAKES a few minutes for the FREE EXAMINATION. Have you been in yet? PHONE now for appointment
A. G. CLINE Scalp Specialist
3143 S. GRAND LAclede 9

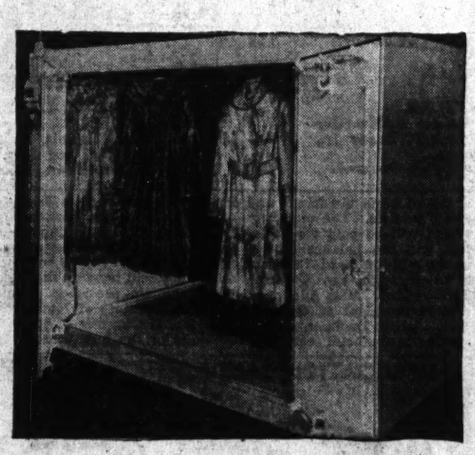
SEE OUR OTHER ANNOUNCEMENTS ON PAGES 5 AND 10, THIS SECTION

STIX, BAER & FULLER
GRAND-LEADER

JUST COLD STORAGE ISN'T ENOUGH FOR YOUR FURS

FOR SAFETY AND PROTECTION DEMAND OUR EXCLUSIVE

VAPORIZING



A PROCESS THAT DESTROYS EVERY VESTIGE OF MOTH LIFE

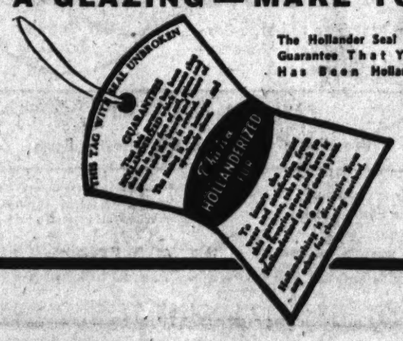
Your Furs deserve the best! And only Stix, Baer and Fuller in St. Louis can provide your Furs with VAPORIZING . . . a process that destroys every vestige of moth life. Your Furs are placed in our Vaporizing Demothing Chamber which employs a vapor that the U. S. Department of Agriculture states will destroy all moth life if used in a chamber such as ours. The vapor penetrates every pore of the fur pelt and every fibre of the woolens.

COATS WITH VALUATION UP TO $65 STORED FOR — — — — — — — $2
GARMENTS WITH HIGHER VALUATIONS AT PROPORTIONATELY LOW PRICES

OTHER FEATURES THAT MAKE OUR FUR STORAGE OUTSTANDING

1. Thorough inspection is made by expert furriers.
2. Individualized service . . . furs are placed in porous-kraft bags.
3. Blown-air cleaning eliminates loose dirt and dust.
4. Circulating dry-cold air protects from moths and heat.

HAVE MORE THAN JUST A GLAZING — MAKE YOUR CLEANING — MORE THAN JUST FURS "LIVE AGAIN" WITH HOLLANDERIZING



The Hollander Seal Is Your Guarantee That Your Fur Has Been Hollanderized

Exclusive with us, HOLLANDERIZING is more than just a cleaning—more than just glazing! It's a modern form of dry shampoo which stimulates the life-giving oils as it cleanses, and keeps the skins shining and soft as new. It cleans and restores the luster of the lining.

(Seventh Floor.)

Just Call CEntral 6500, Station 266 or 267 and Your Garment Will Be Called for Promptly.

iss Rosemary Boehm To Be May Queen

ISS ROSEMARY BOEHM, daughter of Mr. and Mrs. R. J. Boehm, 5036 Nottingham ave., will be crowned May Queen Webster College Friday afternoon, May 27, at 4:30 o'clock, in an nual campus celebration.

Miss Boehm is a member of the ior class and will be crowned by ss Ruth Savage, daughter of Mr. d Mrs. J. H. Savage, 6216 Arendes ve, a senior and president of the dent Council.

Miss Boehm was elected to her ice by the entire student body, ich group also selected following ht maids of honor, who will pre- le her to the throne: Seniors, ss Peggy Chamberlain, Miss Mel- Godar and Miss Jesen Henning; iors, Miss Marcella Dailey and ss Victoria Mortland; sopho res, Miss Patricia Higgins and ss Mary Elizabeth Hoffmeister, d freshman, Miss Ruth Rummel- rt.

The entire senior class, with the ception of the three senior maids, l carry the daisy chain, and re will be a May pole dance be- e the throne.

The Webster College Department Speech will give its twenty- st annual Shakespearean pro- ction, "A Midsummer Night's eam," Friday, Saturday and Mon- nights, May 6, 7 and 9, at the ege Little Theater. A matinee l be given Saturday afternoon 2:30 o'clock, and night per- mances at 8:15. Mrs. Anna Mo- in Sankey, in charge of the de- tment, directed the productions. arts in the play will be taken Miss Rosemary Boehm, Miss gy Chamberlain, Miss Aline y, Miss Elizabeth Roehling, Miss h Savage, Miss Marjorie Belt, s Helen Buckley, Miss eJan derick, Miss Jane Houli- , Miss Nellie Earl Hunter, Miss rjorie McDonald, Miss Victoria rtland, Miss Deanne Pauley, Miss ephine Raftery and Miss Rose- y Sulibark.

Bel Canto Club Concert.

The Bel Canto Choral Club wi its annual spring concert un the direction of Prof. O. Wade lert Thursday morning at 10:30 ock at Baldwin Hall, 1111 Olive et. Miss Anna Louise Petri Miss Dorothy Noble Lord will the accompanists.

CHING SCALP, DANDRUFF, FALLING HAIR
It only TAKES a few minutes for the FREE EXAMINATION.
Have you been in yet?
PHONE now for appointment
G. CLINE Scalp Specialist
43 S. GRAND LAclede 9053

RS
CLUSIVE
G
STROYS
TH LIFE
OTHER ATURES THAT MAKE OUR UR STORAGE UTSTANDING
Thorough inspection is made by expert furriers.
Individualized service . . . furs are placed in porous-kraft bags.
Blown-air cleaning eliminates loose dirt and dust.
Circulating dry-cold air protects from moths and heat.
Just Call CEntral 6500, Station 266 or 267 and Your Garment Will Be Called for Promptly.

KIRKWOOD

MR. AND MRS. ALFRED A. EBERT, 1231 Hamilton avenue, will announce the engagement of their daughter, Miss Maxine, to Louis H. Harwood, son of Mr. and Mrs. Harry C. Harwood of Harwood avenue, this afternoon at a tea from 4 to 6 o'clock at their home. Guests will be given cards bearing the names of the two, attached to a red rose. Mrs. Albert Steinbaum, Mrs. William Huber and Miss Delores Graham will serve. Mrs. George R. Eades of Keene, N. H., sister of the prospective bride, will be here for the announcement. She will be matron of honor at the wedding.

Mr. Harwood was graduated from State Teachers' College, Cape Girardeau, Mo. Miss Ebert attended Principia College and the School of Fine Arts at Washington University.

Plans for the wedding, which will take place May 21, have not been completed.

Mrs. J. A. Sibley, 529 North Kirkwood road, will have as her guest Miss Harriet Johnson from Colorado Springs, Colo. Miss Johnson will arrive today for a six-week visit.

Mrs. R. Kenneth Bass, 10 Hawthorne court, entertained at a luncheon bridge Friday for Miss Martha Demms and Mrs. Charles Berryhill of Pittsburgh, Pa.

Mr. and Mrs. Percy Phillips, 314 South Clay avenue, gave a dinner Wednesday evening for a small group of friends.

Mrs. Leonard D. Garfield of Cambridge, Mass., arrived April 23 for a visit with Mr. and Mrs. George H. Priest Jr., 319 West Washington avenue.

Mr. and Mrs. William M. Green, 219 Smith avenue, gave a buffet supper Friday as a surprise birthday party for their son, Wayman.

Mr. and Mrs. Walter C. Dizney, 344 West Adams avenue, had as their guest last week Mr. Dizney's brother, William Dizney of Chicago.

Mrs. H. M. Pollard left Friday to return to her home in Boulder, Colo. She spent a week here with her son-in-law and daughter, Mr. and Mrs. Harlan A. Gould, 10 Adams lane.

Mrs. George C. Helkes, 226 Way avenue, has as her guest her sister, Mrs. John R. Phibbs from California. Mrs. Phibbs will remain until the first of June.

C. W. Fenn of Prophetstown, Ill., arrived Wednesday to visit his son-in-law and daughter, Mr. and Mrs. Charles DeFrance Evans of Balmagoun and Geyer road.

The Kirkwood League of Women Voters will hold its May meeting Wednesday at the Grace Church Parish House, Taylor and Washington avenues. The newly elected officers will be installed. They are: Mrs. T. S. Carswell, president, Mrs. H. L. Jungmann, first vice-president; Mrs. John H. Sutherland, second vice-president; Mrs. T. O. Morris, secretary; Mrs. Carleton Bates, treasurer. Luncheon will be served at 1 o'clock.

Mr. and Mrs. Cyril Clemens, 841 North Kirkwood road, entertained a group of their friends Tuesday evening at a dinner.

Chapters 1 and 5 of the Garden Club gave an all-day picnic Friday at the country home of Mrs. Marshall McCarthy, 215 Bodley avenue.

Mrs. Oscar G. Kiefer, 234 Parkland place, entertained yesterday at a bridge tea.

Mrs. W. D. Brockman, 120 East Rosehill avenue, gave a dinner bridge Saturday evening, April 23.

The Kirkwood Study-hour Club met at Garavelli's for luncheon Tuesday, then attended a lecture at the City Art Museum.

Mrs. John L. Bodine, 407 East Argonne drive, entertained at a bridge luncheon at her home on Tuesday.

Among the spring activities of the younger set at the Kirkwood High School have been the annual picnic given by the Girls' Honor Society on Friday and a dance, the "Spring Swing," given by the Kirkwood Call on Friday.

The Women's Field Army for the Control of Cancer gave a bridge party Friday at Greenbriar Country Club. The lieutenants of the organization acted as hostesses.

The Harmony Club of the Order of the Eastern Star gave a luncheon Wednesday at the Masonic Temple. The hostesses were Mrs. C. R. Pedigo, Mrs. Vernon Hackster, Mrs. C. H. Leslie, Mrs. George Neff, Mrs. Ray Martin and Mrs. George Harris.

Mrs. Sam Niccolls, 201 Smith avenue, entertained a group of her friends at a luncheon Thursday.

Mrs. Ralph H. Metcalf, 321 Park road, was hostess to her bridge club on Monday.

The Kirkwood Cotillion Club will give its next dance on Saturday, May 7, at Greenbriar Country Club from 10 to 1 o'clock. Members of the floor committee for the dance are: Mrs. Frank D. Eubank, Mrs. George A. McGregor Jr., Mrs. John H. Sutherland, Mrs. David Lee Jones, Mrs. James W. McKnight, Mrs. Paul E. Rutledge, Edmund Mack Jr., Clark P. Fiske, Thomas A. Roth, A. Scott Player, Jay Gould McNulty and Charles M. Hamilton.

Women to Assist In Jewish Welfare Fund Campaign

MORE than 360 women will take part in the Jewish Welfare Fund Campaign May 8 to May 20, for the benefit of 23 local, national and international philanthropic and character-building agencies. Mrs. Henry Bry is chairman of the women's division. Vice-chairmen are: Mrs. L. H. Schuster, Mrs. Benjamin M. Loeb, Mrs. Wilton Rubinstein, Mrs. Henry Putzel, Mrs. Milton Landau, Mrs. William H. Goldman and Mrs. Raymond Emrich. Mrs. Leo Rosenheim is secretary of the women's division. An advisory board consists of Mrs. Louis P. Aloe, Mrs. Irvin Bettmann, Mrs. Joseph Glaser, Mrs. Samuel Lipsitz, Mrs. Harry Sandperl and Mrs. L. H. Schuster. A special gifts division also has been chosen, with Mrs. L. H. Schuster chairman, and the following other members: Mrs. Harry Lesser, Mrs. Sam Koplar, Mrs. Charles Stix, Mrs. Clarence Schwabe, Mrs. Herbert Frank, Mrs. M. Erwin Bry, Mrs. Charles Rice anad Mrs. Aaron Rauh. A luncheon will be held for the officers and captains of the women's division of the campaign at the Temple Israel House Wednesday.

Captains of the teams which are being organized for the campaign include Mrs. Leonard Strauss, Mrs. Ralph Lowenstein, Mrs. Paul Peltason, Mrs. William Schwab, Mrs. Maurice Mendle, Mrs. Edwin Levis, Mrs. Sidney Asher, Mrs. Carl Fixman, Mrs. Willard Levy, Mrs. Harry Loeb, Mrs. J. Henry Schweich, Miss Hattie Grossman, Mrs. David Feistein, Mrs. Arthur Lieber, Mrs. George Levis, Mrs. Stanley Dreyer, Mrs. John Isaacs Jr., Mrs. H. L. Esserman, Mrs. Clarence Eckert, Mrs. Ralph Kalish, Mrs. Milton Mendle, Mrs. Marc Hirsch Jr., Mrs. Harry Koenigsberg, Mrs. Edward Greensfelder, Mrs. Herbert S. Schiele, Mrs. H. E. Dreben, Mrs. Joseph Kendis, Mrs. A. E. Liepold, Mrs. Louis Rothschild, Mrs. Arthur M. Washauer, Mrs. Milton Frenkel, Mrs. Paul Kranzberg, Mrs. Moe Kantor, Mrs. Emil Ziskind, Mrs. Max Kornfeld, Mrs. A. M. Swier, Mrs. Max German, Mrs. Max W. Kramer, Mrs. N. Sarason, Mrs. L. S. Munchweiler, Mrs. C. E. Mange, Mrs. Edward K. Schwartz and Mrs. W. E. Becker.

Louis XIV Court Setting For Tea Friday

THE penthouse apartment of Mrs. Shad Bennet of Glenwood, on Big Bend and Grant roads, will be opened to members and friends of the Missouri Women's Chamber of Commerce Friday afternoon for an antique tea from 1:30 to 5 o'clock. The entire apartment will be set up as a Louis XIV court, with original pieces of furniture from his palace on display with other art treasures.

An antique set of gold flat ware has been lent from a private collection. Serving at the tea tables will be the following officers: Mrs. James E. Crossman, Mrs. James M. Hutchinson, Miss May Gardner, Mrs. Cleveland Newton, Mrs. Bennett Clark, Mrs. J. Andrew Strauch, Mrs. Joseph T. Davis, Mrs. Lon O. Hocker, Mrs. Lawrence McDaniel, Mrs. Katie Ferguson, Mrs. Fred Thompson, Mrs. Leonard Boyce, Mrs. Helen Connor and Mrs. George Taylor.

Guests will be limited to 100. The proceeds will go to defray expenses in a campaign for the marriage-health bill sponsored by the group.

PERMANENTS
Designed by MASTER HANDS
Save $1.00 to $2.50
Every Artiste Shoppe permanent is styled in the latest mode and designed to complement your personality. Our knowledge gained from giving thousands assures you a perfect permanent.
Guaranteed successful even on white, bleached or dyed hair.

Tru-Oil or No Ammonia $2 — Regularly $3. Now — —
Bodeen Oil Reconditioning $4 — Regularly $6.50. Now —
Oillaire or Machineless $3 — Regularly $5. Now — —
Tuefold Tulip Oil $5 — Regularly $7.50. Now —
All Prices Complete . . . Croquignole, Spiral or Combination
Permanent Ends at ½ of Regular Price of Entire Permanent
Open Evenings Artiste Shoppe Immediate Service
4th Floor Equitable Bldg.—613 Locust St.—Phone CE. 2620

SEE OUR OTHER ANNOUNCEMENTS ON PAGES 4 AND 10, THIS SECTION

STIX, BAER & FULLER
GRAND-LEADER

you asked for it—

OPPORTUNITY
Knocked
AND YOU ANSWERED
BY THE THOUSANDS

You came! You bought! You Saved! Now ...for the values you missed! We're giving you one more day because Saturday simply wasn't long enough! Thousands buying... thousands clamoring to take advantage of superb value-giving so perfectly timed to the NEEDS OF THE NEW SEASON. No wonder it couldn't be done in a day!

STORE HOURS 9:30 TO 5:30

AGAIN MONDAY!
8 MORE HOURS TO GET
OPPORTUNITY DAY
Bargains!

SOCIAL AND CIVIC ACTIVITIES OF WOMEN'S CLUBS

THE Wednesday Club, at its annual business meeting Wednesday, elected seven directors, four members for the membership committee and four for the house committee. The directors are Miss Elizabeth Moore, chairman of the civics committee; Mrs. Anthony F. Ittner, chairman of federation; Mrs. John B. Edwards, chairman of finance; Mrs. Arthur C. Kimball, chairman of guests; Mrs. Warren P. Elmer, chairman of luncheon; Mrs. Branch E. Chapdelow, chairman of hospitality; Mrs. Henry P. Hafner, chairman of revision. The members elected to the membership committee are Mrs. Sophia Roever Barth, Mrs. Henry S. Caulfield, Mrs. Burnet Outten and Miss Margaret Shapleigh. On the house committee are Mrs. Robert Arthur, Mrs. Ambrose A. Moody, Mrs. Herbert H. Luedinghaus and Mrs. Warren Rainey.

The science section of the Wednesday Club will hold its spring meeting Wednesday at Bellerive Country Club. The program will begin at 10:30 o'clock and will be followed by luncheon at 12:30. Mrs. Charles A. Houts will be leader, with "Early St. Louis Scientists" the subject of the program. Incidents in the lives of Dr. Antoine Saugrain, Dr. William Beaumont and George Englemann will be presented by Mrs. William Ricker, Mrs. Vincent M. Carroll, Mrs. George C. Willson, Miss Julia Skinner, Mrs. Lewis S. Haslam and Mrs. D. Howard Doane. Mrs. Thomas F. McDonald is the chairman of the section.

The Wednesday Club will observe inauguration day next Saturday. Luncheon will be served at 12:45 p. m. for members only, after which there will be a program in the auditorium at 2 p. m.

The entertainment will consist of a series of one-act plays, "Spotlight Sketches," written and produced by John McMahill Jr. and Bobby Boswell, the latter 10 years old. The plays will be given in a spotlight, with no stage setting, no scenery and no equipment.

Reciprocity day will be celebrated at the Monday Club of Webster Groves tomorrow afternoon at 2 o'clock. Mrs. H. H. Muchall, State president of the Missouri Federation of Women's Clubs; Mrs. Ruth Kelso Renfrow, eighth district president; State officers, members of the eighth district board, and presidents of the federated clubs in the district will be guests. Mrs. H. H. Seidell, president of the Monday Club, will preside and introduce Mrs. Muchall, Mrs. Renfrow and Mrs. Joseph T. Davis, State chairman of press and publicity, who will speak.

Mrs. Kenneth M. Coggeshall and Mrs. A. V. Fingulin will present Mendelssohn's G Minor Concerto in an arrangement for two pianos, and Mrs. Charles H. Prescott will play a group of piano numbers. Readings and songs from "The Princess" by Tennyson will be interpreted by Mrs. James W. Porteus. Mrs. Porteus will be accompanied by Mrs. J. R. Harris.

Tea will be served in the dining room, with Mrs. John C. Naylor, chairman of hospitality, in charge of arrangements. Members of the drama section who will pour tea are Mrs. E. Lee Dorsett, Mrs. Halsey Dunwoody, Mrs. W. H. Griffith, Mrs. A. Victor Reese, Mrs. Wilma Robinson Moffatt and Mrs. George L. Shultz.

This will be the last meeting of the club year and it will close the celebration of the fiftieth anniversary year of the Monday Club. Members have been requested not to bring guests.

The Monday Club Chorus will meet Wednesday for luncheon and a business meeting at 12:30 p. m., at the home of Mrs. Carl T. Felker, 730 Greeley avenue.

The cerative writing group of the College Club will meet at 10 a. m. Tuesday at the clubhouse. Tea will be served at 3 o'clock by Mrs. L. H. Markland and Mrs. T. H. Hanser.

At 3:30 o'clock the final business meeting of the year will be held. Reports of officers, chairmen of standing committees and chairman of study groups will be given. Reports of the Urban Branches' convention in Philadelphia, March 31 and April 1, will be given by Miss Lilian Stupp, president of the St. Louis branch.

The Art Section of the Scottish Rite Woman's Club will meet at the Scottish Rite Cathedral Wednesday at 11:45 a. m. for luncheon. Mrs. Lee A. Durning will preside at a business meeting at which officers will be elected. Officers will also be elected at a meeting of the social section at 2:15 p. m. at which Mrs. Allen A. Webber will preside. After the business session cards will be played. The music section will meet Friday at 10:45 a. m. to elect officers. Mrs. Gustave Holmann is chairman of the section and Prof. O. Wade Fallert is director. The meetings are open to members only.

St. Louis Chapter D. A. R. will meet Thursday at 2 p. m. at Jefferson Memorial. J. R. Burcham will speak on "National Defense," and Miss Ruth Smith, accompanied by Mrs. John S. Moore, will sing. There will be a revision of the by-laws and reports of the D. A. R. Continental Congress held recently in Washington, preceding the program.

The Carondelet Women's Club will have its annual reciprocity meeting at Carondelet Library Saturday at 2 p. m., with Mrs. C. L. Mueller, the president, presiding.

Mrs. Ray Leimkuehler, will discuss "Russet Mantle," by Lynn Riggs, one of the four plays to be presented by the new Civic Theater of St. Louis this summer. There will be a musical program with Mrs. Lillian Craig Coffman as accompanist. The program has been arranged by Mrs. B. B. Watkins and Mrs. W. S. Snoddy. Mrs. Coffman has charge of the music and Mrs. E. A. Michel, Mrs. S. D. Flanagan, Mrs. A. G. Lane, Mrs. J. S. McBratney and Mrs. F. H. Michel are members of the hospitality committee.

The annual luncheon and final meeting of the season of the Morning Etude will be held in the tower room of the Congress Hotel at noon Wednesday. Miss Dorothy Noble Lord will install the following new officers: Miss Marie Lamach, first vice-president; Miss Pearl Gerlach, second vice-president; Miss Margaret Strassberger, third vice-president; Mrs. Lee Seibert, recording secretary; Miss Minna G. Braun, corresponding secretary and Mrs. Frank J. Bruno, treasurer. After the business meeting Miss Dolores Klute, Mrs. Caroline Willer, Miss Selma Vogelsang, Mrs. Fred Niemoeller Jr., Mrs. Marie Olk Roehlk, Miss Vera Schlueter and Mrs. Hugo Anschuetz will give a musical program.

The St. Louis Tuesday Literary Club will hold its annual business meeting at the Artists' Guild Tuesday. The ballot box will be open from 1 to 2:30 p. m. A dessert luncheon will be served from 1:30 to 2:30 o'clock, with Mrs. Robert E. Lee Giers as hostess, assisted by Mrs. M. Ney Smith and Mrs. Edwin C. Luedde.

St. Louis Chapter, U. D. C., will meet at the home of Mrs. W. E. Liggett, 700 Walton road, tomorrow at 2 p. m. Mrs. J. U. Menteer and Mrs. Charles Seay will be assistant hostesses. Mrs. Boyd Speer will review "Action at Aquila," by Hervey Allen.

The Delphian Council board will meet at the home of Miss Vera Shore, 40 Portland place, Wednesday at 12:30 p. m. Each member will give a brief report of the year's work of each department.

The Entertainment Committee of the Women's Traffic Club of Metropolitan St. Louis will sponsor a card party in the ballroom of the De Soto Hotel Thursday at 8 p. m. Proceeds will be given to the Charity Committee.

Mrs. Joseph T. Davis, past president of the Eighth District, Missouri Federation of Women's Clubs, will install the following officers of the University Literary Club at a meeting at the home of Mrs. L. H. Riley, 412 Alta Dena court, Wednesday afternoon: Mrs. J. A. Quinn, president; Mrs. M. Eilers, vice-president; Mrs. R. S. Kroeger, secretary; Mrs. Blaine Howe, treasurer; Mrs. William H. Wells, auditor. Mrs. J. S. Wermuth will serve as program chairman.

St. Louis Chapter of Hadassah will meet at the Y. M. H. A. tomorrow at 1:30 p. m. for election of officers. A mothers' and daughters' Oneg Shabbat will be held at the home of Mrs. M. Trieman, 5954 Enright avenue, Saturday at 1:30 p. m.

The P. E. O. co-operative board will meet in the bridge room of Stix, Baer & Fuller Friday at 10:30 a. m. Luncheon will be served in the tearoom at 12:30 p. m. The following are the new officers: Mrs. Clara Fuller, president; Mrs. Edith Irish, vice-president; Mrs. Hazel Norton, recording secretary; Mrs. Maretha Smith, secretary; Mrs. Josephine Dille, treasurer; Mrs. Janet Scott, guard.

In observance of music week, the Rubinstein Musical Club will meet Thursday evening at the home of Miss Olivia Williams, 5135 Maple avenue. Mrs. A. P. Linders will be the assisting hostess. The program, arranged by Miss Alice von Doeren, will feature duo music.

Mrs. Warner Woolverton, department president, American Legion Auxiliary, will be the guest of honor at a luncheon to be given by the Eleventh and Twelfth districts at the Branscome Hotel Wednesday at noon. Mrs. A. L. Bardgett will be mistress of ceremonies. The Eleventh and Twelfth districts will meet tomorrow night at the D. A. V. Club, 3737 West Pine boulevard. Commanders of the posts will be guests. Mrs. S. Bleich, poppy chairman, has arranged the program.

The All States Club will give a luncheon Wednesday at the Congress Hotel. After luncheon bridge will be played. The following will be hostesses: Mrs. E. B. Charpiat, Mrs. G. C. Brown, Mrs. Graham Polk, Mrs. J. C. Strickland, Mrs. M. R. Bass, Mrs. Paul McBride, Mrs. L. F. B. Reed, Mrs. Edwin G. Wagner and Mrs. Glenn F. Hall.

The Daguerras, the auxiliary of Professional Portrait Photographers Association of St. Louis, will meet at the Duane Coe Studios, 339 DeBaliviere avenue, tomorrow at 7:30 p. m. Mrs. Frank M. White will have charge of the program.

Mothers' day will be observed by the Junior Girls' Auxiliary of the Jewish Orphans' Home this afternoon at the Y. M. H. A. at 2 o'clock. The dramatic club will give a play, "Amateur Detective."

The In and About St. Louis School Music Club will meet at the De Soto Hotel at noon Saturday. After a musical program officers will be elected.

Mrs. H. A. Wachter, 54 Mason road, Webster Groves, will be hostess to the Confederate Memorial, Historical and Literary Society at her home Wednesday at 2 p. m. Mrs. R. D. Hand, accompanied by Mrs. Laura Mars, will sing. Mrs. J. M. Daniel, Mrs. J. H. Brandau and Mrs. W. R. Jasper will be assisting hostesses.

The Zonta Club will celebrate new members' day at a luncheon meeting at Hotel Statler Thursday at 12:30 p. m. Miss Elise Dubuque, Mrs. George D. Fisher, Mrs. Charles Lippert, Mrs. Haymer Lowenhaupt and Miss Lucille A. Sullivan, new members, will make five-minute talks.

Mrs. Lauree B. Croft will speak on "Map Trails That Lead to America," at a meeting of Chapter O of P. E. O. at the home of Mrs. T. S. Vickery, 106 Mason avenue, Webster Groves, tomorrow. Luncheon will be served at 12:30 p. m. Mrs. P. G. Cook and Mrs. M. W. Caskey will assist the hostess.

Carpe Diem Literary Club will meet at the home of Mrs. L. H. Kueck, 7323 Bruno avenue. After luncheon at 1 p. m. Mrs. Stella Thornton will read a paper on "South America of 1519," and Mrs. Joseph Markham will discuss "South America of Today."

St. Louis Council of Parent-Teacher Associations will meet Thursday at 10:30 a. m. at headquarters on the seventh floor of Stix, Baer & Fuller. After reports of council officers the usual business meeting will be held in the bridge room. The new president, Mrs. E. C. Burnett, will preside.

Philathea Study Club will meet at Carpenter Branch Library Thursday at 9:30 a. m. Mrs. George T. Lenney will speak on "Pioneer Mothers," and Mrs. W. Watt Bishop will read an original poem, "Mother." Mrs. Anthony F. Ittner will review "Cleopatra," by Ludwig.

At the annual business meeting of the Alpha Study Club held recently the following officers were elected: Mrs. H. T. Miller, president; Mrs. Frank J. Keiser, vice-president; Mrs. T. C. Wettarau, secretary; Mrs. G. R. Westcott, treasurer. The club will meet in the auditorium of Stix, Baer & Fuller Thursday at 1:30 p. m. Mrs. E. W. Broemmelsiek will outline the history of Spain and Portugal. Paul's "Life and Death of a Spanish Town" will be reviewed by Mrs. W. R. Woodward and Gallop's "Folk Ways," by Mrs. Evelyn Heerich.

The North St. Louis Democratic Women's Club will meet at the Fairgrounds Hotel Wednesday at 8 p. m. Officers will be elected.

Bailey Circle No. 179, Daughters of Isabella, will meet for breakfast at the Congress Hotel this morning after 8 o'clock mass at St. Francis Xavier Church.

The Home Circle will meet at Dorr & Zellers, Waterman and De Baliviere avenues, for luncheon Tuesday at 12:30 p. m. Mrs. Sam Haas will be hostess.

Webster Groves Chapter, Daughters of the American Revolution, will give its annual luncheon Tuesday at the Evangelical Reformed Church, Plant and Lockwood avenues, at 12:30. There will be an election of officers and reports of the D. A. R. Continental Congress held recently in Washington.

Mrs. J. J. Stocke, 3630 Blaine avenue, will entertain the Philanthropic Society at her home at noon Wednesday.

Mrs. Catherine S. Vossmeyer, Worthy High Priestess, Galilee Shrine No. 12, Order of the White Shrine, will be hostess to the mothers in the organization at a meeting Saturday at 7:30 p. m. at Euclid Hall. Refreshments will be served. Galilee Shrine will give a card party in the Food Craft Shop of the Town Club Monday, May 9, at 12:15 p. m. Mrs. Agatha Luecke is chairman for the party.

Matthew Fontaine Maury Chapter, U. D. C., will meet at the home of Mrs. E. T. Miller, 6315 Waterman avenue, tomorrow afternoon with Mrs. J. B. Smythe as assistant hostess.

The University City Study Club will meet at the home of Mrs. Herbert Hopkins, 16 Yale avenue, Tuesday afternoon. Mrs. Thomas W. Ross will present a program on "Gardening Comes of Age."

The St. Louis Ladies' Florist Club will hold an installation tomorrow at Hotel Kings-Way at 1 p. m. Mrs. Vernon Rowe and Mrs. A. V. Hoffman will be hostesses. The following officers will be installed: Mrs. William Thompson, president; Miss Rose M. Keller, vice-president; Mrs. P. E. King, secretary, and Mrs. Hoffman, treasurer.

Mrs. A. J. Avery will read a paper, "The Amendments to the Constitution, How Adopted," at a meeting of the United Sates History Club of St. Louis tomorrow at 1:30 p. m. at the home of Mrs. H. M. Henry, 5707 McPherson avenue.

The Scots will meet at the home of Mrs. Clifford Cornell on the Ladue road, Friday at 1:30 p. m. Mrs. Carrie E. Close will read a paper on "Governors of Missouri," and Mrs. George A. Hill will discuss "Missouri Artists."

Confederate Dames Chapter, U. D. C., will be entertained by Mrs. Z. Henry Hughes, 6110 Westminster place, tomorrow at 2 p. m. Mrs. William H. Flower and Mrs. John W. Quillion will assist the hostess.

Capt. Robert McCulloch Chapter, U. D. C., will meet at the home of Mrs. W. C. Tingle, 144 North Bemiston avenue, Clayton, Tuesday, at 2:30 p. m. Mrs. Joseph Berry will be assistant hostess.

The annual meeting of the Women's Auxiliary of the St. Louis Dental Society will be held at

Continued on Next Page.

Club President



—Ruth Photo.

MRS. JEAN SARTORIUS who has been elected president of the South Side Women's Democratic Club. She succeeds Miss Mayme Dickmann.

Store Your Furs Call Central 6830 for Bonded Messenger $2 Minimum Charge

KLINE'S Fashions

606-608 WASHINGTON AVE., THROUGH TO SIXTH ST.



Perfect Weather! Perfect Fashions!

A GALA PRESENTATION of New ORIGINAL Cottons

$3.98 Hope Reed ORIGINAL CREATION $5.98

Exclusively KLINE'S in ST. LOUIS

Sheer Seersuckers! Fine Linens! Beautiful Spun Rayons! Greet the Arrival of Summer in These Smart Fashions!

We have captured the excitement of gay Summer days in colors and fashions! Fashion-right clothes that are fun to wear for pleasure-packed months ahead! Linens with Irish crochet accents . . . vivid prints . . . delicate pastels. Sizes 12-20.

KLINE'S—Cotton Shop, Third Floor

HAND-DRAWN LINENS! CALICOS! SEERSUCKERS! CROSS BAR DRAWN-THREAD LINENS! BATISTES! NUB-LINS! SPUN RAYONS!

Mother's Day Special!
PERMANENT $1.50 UP
Beautiful Waves and Curls. Five minutes heat—easy on the hair. Oil Shampoo and Set.
Neck Trim, 25c Hair Tint, $1.00
MARY T. BENDER
4291 OLIVE
FRANKLIN 8080 - - OPEN EVENINGS

Style-Right PERMANENT
FLORIDIAN PALM OIL WAVE $2.00
Lovely natural waves. Long lasting.
NU-OIL-ETTE PUSH-UP WAVE $1.50
ARISTOCRAT WAVE
All that the name implies, a fine luxurious Wave. Latest 1938 styles $3.50
SHAMPOO And SET With Ad 25c
ST. LOUIS BEAUTY SHOP
5873 Easton Ave. EVergreen 9721

IT DOESN'T COST MORE

The Prescribed Permanent—Our SUNGLO-WAVE

Is Your Hair, Acid, Alkaline, Neutral?

Your hair will be tested, and the solution used will be the best suited to your type. The sachets are then dipped in pure oil for a better wave.

$3.85 COMPLETE



OZAN OIL WAVE MACHINE or MACHINELESS Complete $3.50

VEGETABLE Oil Bath Wave COMPLETE $2.50

GRANADA This Ad Worth 50c On Any Permanent Over $1.50

Granada's

214 N. 6TH ST., Room 223, GArfield 6251

2900 Henrietta PRospect 9367 4539 Gravois RIverside 9536

Croquignole PUSH-UP WAVE $1.50 Complete



It DOES Make a Difference

When You Get Your Permanent at Peter Pan

BECAUSE: Only expert operators with years of experience are allowed to wrap your hair . . . only superior materials are used in giving permanents . . . you get all the curls you need to insure a long-lasting, beautiful wave.

For fine or difficult hair, Peter Pan Waves have been successful when all others failed. Our method does not discolor gray hair.

OIL CROQUIGNOLE SPECIAL $3

A soft wave of matchless beauty and glorious ringlet ends with Hair-Cut, Oil Shampoo and Sculptured Finger Wave. A $5 value

Vitamin "F" Permanent $5

Adds health-giving vitamins to hair and makes wave last longer. Machine or machineless. A $10 value

Finger Wave, Oil or Creme Shampoo 50c

De Luxe Oil Wave Was $4.25, NOW $3.75 Comp.

Wavi-Lox Special Was $3.50, NOW $3.00 Comp.

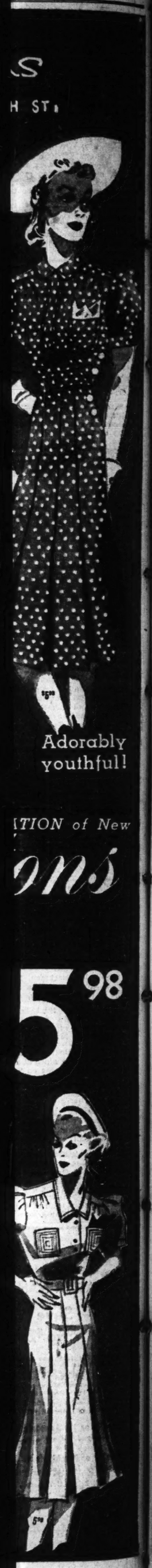
Wavi-Lox Croq. Was $3.00, NOW $2.50 Comp.

Peter Pan BEAUTY SHOPS

1127 N. Union FOrest 1210 ROosdale 0593

706 Century Bldg. 313 N. 9th St. GArfield 6081

OPEN EVENINGS



ST. CHARLES ITEMS

MISS ALDINE NESSLAGE, daughter of Mr. and Mrs. Fred H. Nesslage, 630 Clark street, and Alfred Fehr, son of Mr. and Mrs. Albert Fehr, 208 Perry street, were married April 23, in the Immanuel Lutheran Church by the Rev. Frederic Niedner.

The bride's gown was of white satin with a lace overdress. Her veil was caught to the head by a crown of pearls and orange blossoms. She carried white carnations. She was attended by her sister, Miss Norine Nesslage, who wore pink taffeta and carried carnations of a lighter tint. The bridegroom's brother, Vernon Fehr, was the other attendant.

A reception was held at the home of the bride's parents following the ceremony. The pair will be at home at 310 North Kingshighway.

Miss Violet Maxey, daughter of Mr. and Mrs. Herbert Maxey of Overland, and Clarence Maxey, son of Rev. and Mrs. A. E. Maxey, were married April 20 by the Rev. Champ Ellis at Kingshighway Baptist Church. Afterward a wedding supper was served at the home of Mr. and Mrs. Willis Burke, Mrs. Burke being a sister of the bridegroom. The bride wore a blue traveling suit.

One hundred and fifty persons attended the St. Charles Lindenwood College Club tea, given by the St. Charles club at the library clubrooms of Lindenwood College, Friday afternoon. The tea was given in honor of the senior girls of high schools throughout St. Charles County. Mrs. O. W. Dueringer, president, was in charge. The committee in charge of table arrangements was under the direction of Mrs. E. M. Salveter with Mrs. Marie Ferguson and Miss Vivian Becker assisting. Spring flowers were placed about the rooms. Informal talks were given and Miss Alice Belding, and Miss Mary Ahmann played the piano.

The St. Charles Country Club gave its spring formal dance in the club ballroom last night.

Miss Joan Braufman, daughter of Mr. and Mrs. Herman Braufman, 1300 Watson street, returned early this week after four days at a National Youth Convention at Louisville, Ky.

Mrs. David Becker and three children, of Chicago, returned home this week after visiting the Rev. and Mrs. Julius Hess at 809 Washington street.

The Nature Study Club will elect officers at the St. Charles Public Library Tuesday night. The nominating committee is composed of Miss Elizabeth Dawson, Dr. Mary Talbot and Mrs. T. B. Craghead.

Lindenwood College held its sophomore prom at Butler Hall gymnasium last night. The setting was Hawaiian with Diamond Head at one end and a large figure of a native dancing girl at the other. The ceiling was covered with blue crepe paper to represent blue sky. Each guest received a lei. Miss Kathryn Wagner, as president of the class, received the guests and Dr. and Mrs. John L. Roemer, Dean Alice Gipson and Dr. Kate L. Gregg were chaperons.

Pi Gamma Mu at Lindenwood College has elected these officers: President, Miss Mary Belden; vice-president, Miss Alice Belding; secretary-treasurer, Miss Jean McFarland.

Mrs. Samuel I. Flournoy of Oklahoma City, Ok., and her son, Carr, arrived Monday to spend the week with Mrs. Flournoy's sisters, Mrs. Thomas B. Craghead and Mrs. R. A. Swalley, 700 Washington street. They returned home by way of Kansas City, Mo., where they visited relatives. Mrs. Brice Edwards also was a guest here this week, arriving from Hamilton, Mo., to join her husband, who has been here for the last two weeks. The guests were entertained informally by Miss Elvera and Miss Liv Udstad, 710 Clark street, Tuesday night, and at a dinner party by Mr. and Mrs. E. F. Edwards in University City Wednesday evening. Mrs. Flournoy met old friends at an informal gathering at the home of Miss Helene Stumberg, Third and Jefferson streets, Wednesday afternoon. Mrs. Flournoy was formerly Miss Elizabeth James Edwards of St. Charles.

The engagement of Miss Marjorie Helen Gibson, daughter of Prof. and Mrs. Albert N. Gibson of St. Charles avenue, to Walter Boeker, son of Mr. and Mrs. Andrew Broeker of Clayton road, St. Louis County, has been announced. Miss Gibson attended Lindenwood College. The marriage will take place early in the summer.

The marriage of Miss Dorothy Ring of St. Louis and Charles D. McElhiney, son of Mr. and Mrs. George W. McElhiney, of Sixth and Jefferson streets, at Keytesville, Mo., June 22, has just been announced.

The American Association of University Women will elect officers at a dinner meeting at 6:15 o'clock Thursday night at the Fifth Street Methodist Church social rooms. Dr. Mary Benson, Miss Clara Regan and Miss Annalee Hackley are hostesses. Miss Ada Tucker will discuss the advantages of Virginia or Mexico as a vacation spot.

Theta Xi Mothers' Club.

Theta Xi Mothers' Club will meet at the chapter house on the Washington University campus Saturday afternoon at 2 o'clock. "Four Hundred Million Customers," by Carl Crow, will be reviewed by the author's sister, Mrs. Roy Beck. Hostesses will be Mrs. Rudolph Schlatter, Mrs. Victor Pfiffner.

TRI-CITIES

Granite City

THE Ladies' Coterie has elected the following officers: Mrs. Clarence E. Armfield, president; Mrs. Harden Jackson, vice-president; Mrs. Irvin Rodemeyer, secretary; Mrs. Henry Ratz, assistant secretary, and Mrs. Dawson Pugh, treasurer. Mrs. Armfield and Mrs. Harry Faulkner have been appointed delegates to the State convention to be held in Chicago this month.

Mrs. Gerald Broadway was hostess to the members of Dorcas Circle of Niedringhaus Memorial Church in her home Thursday evening. There ware two guests: Mrs. Perry Ford and Miss Mildred Heyle present.

Thomas Paullett Jr. of Grand avenue has returned home from a three-week trip to Los Angeles, Cal., and El Paso, Tex.

The Philathea Class of Niedringhaus Memorial Church met Tuesday evening with Miss Elva Miller, Miss Rose Lee Hill, Mrs. Bethel Davis and Mrs. William Langolf as hostesses. Husbands of members were invited. Plans were completed for the annual Mothers' and Daughters' dinner to be given at the church May 6. Mrs. Elmer Frohardt gave a talk on the Tri-City Legion of Decency recently organized.

Madison

Miss Mary Skender entertained Monday evening with a party for her sister, Miss Hermine Skender, on her birthday anniversary.

The members of the cast of the "Magazine Princess," an operetta which was presented by the Glee Club of the Madison High School, were entertained at a party given in the high school gymnasium Friday evening. Miss Mae Waters, director of the play and sponsor of the glee club, was the hostess.

Mrs. Emily Cole, of Edwardsville, gave a health lecture in the High School Auditorium Tuesday evening. The affair was sponsored by the Junior Service League. Mrs. Fred Hiller was in charge of the program.

Venice

Mrs. William Ohlendorf Jr. entertained Monday evening at a bridal shower for her sister-in-law, Miss Margaret Ohlendorf, daughter of Mr. and Mrs. William Ohlendorf Sr. of Washington avenue, who will become the bride of Ralph Painter, son of Mr. and Mrs. Floyd Painter, May 15.

Mrs. Robert Stanton gave a birthday party Monday afternoon for her small son Bobby. There were 18 guests.

Social and Civic Activities of Women's Clubs

Continued From Preceding Page.

Baldwin Hall, 1111 Olive street, tomorrow, at 8 p. m. Officers will be elected. The executive board will meet at the hall at 6:30 p. m. There will be no program at this meeting.

Officers will be elected at a meeting of Fort San Carlos Chapter, D. A. R., Tuesday at 1:15 p. m., at the Castlereagh Hotel. After luncheon Mrs. Ralph W. Emerson will report on the National D. A. R. Congress held recently in Washington.

The Lutheran Parliamentary Club will give its annual luncheon at Vandervoort's tea room Tuesday. Mrs. Richard Kring is instructor for the club, which recently elected officers.

The board of managers of Epworth School for Girls will meet at 10:30 o'clock tomorrow morning at the school. Epworth School is one of the agencies of United Charities.

The St. Louis Bay View Reading Club will meet at the home of Mrs. Albert M. Wood and Mrs. George L. Gaston of the Geyer road, Kirkwood, tomorrow at 2 p. m. Included on the program will be a review of "You Can't Take It With You," by Mrs. Gaston.

Phi Mu Alumnae Meeting.

Miss Catherine Campbell, 6608 Pershing avenue, will entertain members of the St. Louis Alumnae Association of Phi Mu Sorority tomorrow evening at 6 o'clock. The assistant hostesses will be Mrs. Clarence Ax, Miss Louise Jacobs, Mrs. Claude Marxer and Mrs. Howard B. Turner.

Oil & Almond PERMANENT NEW DIFFERENT

THIS $4 VALUE Croquignole



A GOOD PERMANENT LONG LASTING ANY STYLE $1.50 Complete

A $6.00 Value PALM-OIL In Almond $2.50

MACHINELESS A Nationally Famous Wave $3.50

Only EXPERT OPERATORS. OPEN NITES.

Cutler's BEAUTY SHOP
8TH FLOOR EQUITABLE BLDG
613 LOCUST - GA 6089

VANDERVOORT'S GREATER MONDAY VALUES



Meet the New "Amazing" and "Amcella" Celanese® Rayon Crepe Dresses

In dawn blue, rose, or luggage. 12 to 20.

$14.95

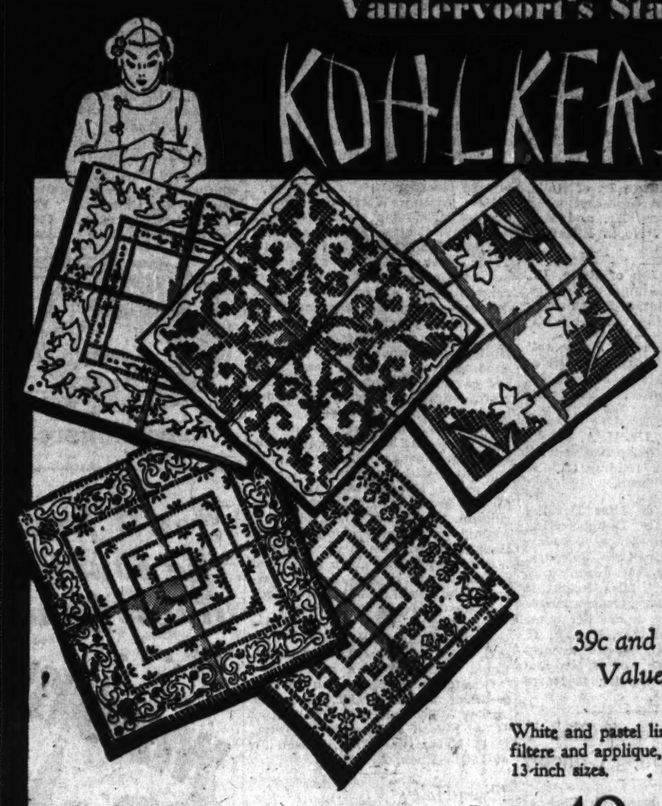
Choose from four delightfully cool styles in these two new fabrics . . . the one a pebbly weave and the other a diamond weave as smooth as water running through your fingers. All four are tailored to a split hair precision in wearable styles you'll rejoice over all Summer. In pink, turquoise, white, citron and orange ice Celanese® rayon. Sizes 12-20.

*Reg. U. S. Pat. Off.

Misses' Dress Shop—Third Floor

Vandervoort's Stages a May

KOHLKERCHIEF SALE!



Choose Lovely Gifts for Mother's Day . . . for Graduates . . . for Bridal Showers!

Our Third Annual Kohlkerchief Sale, and each one a greater success! Women hail this opportunity to buy lovelier quality and save liberally! See these fine linen handkerchiefs, in Appenzell, Filtere, and Applique with Point Ajour and hand-rolled hems! Our shop has been decorated, our salespeople dressed in robes worn by noted Chinese actors, as a fitting background for this sale!

39c and 50c Values 29c Ea.

White and pastel linens beautifully hand-embroidered in filtere and applique, point ajour and rolled hems, 12 and 13-inch sizes.

Reg. $2.50-$3.00 Kohlkerchiefs $1.98
Reg. $3.50-$4.00 Kohlkerchiefs $2.98
Reg. $6.00-$7.50 Kohlkerchiefs $4.98

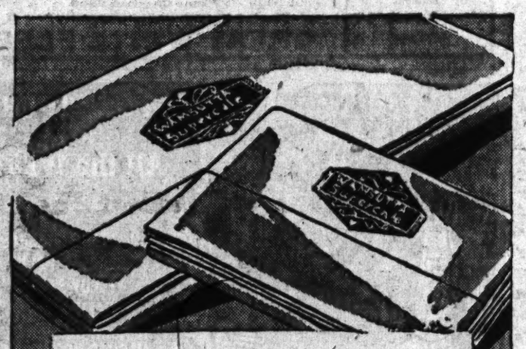
Handkerchiefs — First Floor

Reg. 75c and $1.00 49c

Dainty and elaborate designs, in Appenzell types, mitered and hand-rolled hems; 12 and 13 in.

Reg. $1.50 and $2.00 98c

Exquisite Appenzell types in blue and white thread embroidery, rolled and point ajour hems.



May Sale! Wamsutta Sheets and Cases

Supercale—America's finest bedding for sleeping comfort! Specially priced—limited time!

PLAIN HEMS			HEMSTITCHED	
Reg.	Sale	Blue Sheets	Reg.	Sale
$3.50 Sheets,	$3.15	72x108 in.	$3.80 Sheets,	$3.40
$3.95 Sheets,	$3.55	81x108 in.	$4.25 Sheets,	$3.80
$4.35 Sheets,	$3.90	90x108 in.	$4.65 Sheets,	$4.15
85c Cases	75c	42x38. 2	$1.00 Cases, ea.	90c
90c Cases	80c	45x38. 2	$1.05 Cases, ea.	95c

Domestics—Second Floor



Advance Sale! Blankets and Comfortables

Advance Sale, May 2 to 31. Delivery in September! Charges Payable in October

$8.95 St. Mary's Wool Blankets $6.99
80% wool with rayon, blue, peach, nile, beige, gold, rose, orchid, copper, claret, brown, royal blue, rosee, ivory and white.

$12.95 Wool-Filled Comfortables $9.99
$12.95 rayon celanese hand-guided stitching, in rose, green, blue, peach, gold, Sahara, rust, wine, brown, King blue and rose dust.

$11.95 North Star Wool Blankets, 72x90 in., Ea. $8.99
$20.00 Rayon Satin Downfilled Comforts, ea., $15.99
$14.95 St. Mary's 72x84 Wool Blankets, ea., $11.99

Blanket Shop — Second Floor

Annual May Sale of Nemo Foundations and Girdles

In 3 Special Price Groups!



"Sensation" Step-In Girdle
$5.00 Value $3.50

For the slight to average figure! Save now on this popular garment in two-way stretch fabric with double knit back. Sizes 26 to 32.

Nemolastik Combinations
$10.00 Value $7.50

This specially priced group includes combinations for the average to heavy figure, 36-48. Adequately boned for support.

"Wonderlift" Combination
$7.50 Value $5.00

A side closing garment with inner belt which does wonders for the average to heavy figure. 36-46.

Corset Salon—Third Floor

Special Value!



Miss Carleton, Special Representative, Will Be in Department All Week!

To introduce the Barbara Gould

Summer Make-Up that lasts longer!

Face Powder and Finishing Cream $2.00 Value, only $1.25

Try Barbara Gould Finishing Cream, with a lotion base that prevents shine! Quickly, easily applied before powdering, it avoids the necessity for frequent "retouching" of your make-up.

Toiletries—First Floor

We Made a Fortunate Purchase!
FINE CHANTILLY LACES

$2.50 to $3.50 values. From one of the country's leading manufacturers. Black, brown, white, navy and assorted colors. $1.50 Yd.

Trimmings—Second Floor

Monday, Tuesday, Wednesday
An Informal Fashion Show of Cotton Fabrics in a
'Summer Forecast'

Kaycraft Fabrics Made Up in McCall Patterns . . . in a Wardrobe to Fit Your Purse

Visit our yard goods section Monday. See how inexpensive, yet smart, make-them-yourself fashions can be. See our new fabric selection.

Kerrylin Prints, bellmanized, 59c
Lovely Lady Voile, Sanforized 69c
Rexshan Broadcloth, Sanforized 49c
Glenkay Pique, Sanforized, 65c
Kaycrest Lawn, Sanforized, 49c
Kay Yong, rayon, anti-crease, $1
Peekay Sheer Voile, priced 49c
Swagger Broadcloth, priced 49c

Yard Goods—Second Floor



Right: McCall 9684

Left: McCall 9758

SCRUGGS VANDERVOORT BARNEY

To Order By Phone Call CE. 7450; For All Other Transactions Call CH. 7500

FERGUSON SOCIAL NOTES

MRS. CHARLES A. STONE of Calverton road will leave Friday for Delaware, O., to spend Mother's day with her daughter, Miss Lora, who is a student at Ohio Wesleyan University. Mrs. Stone will also visit her mother, Mrs. Nancy Basinger, in Lima, O.

Mrs. Bruce E. Braun, 723 Darst road, and Mrs. J. S. Schweitzer, 24 Tiffin avenue, will spend next week-end in Fulton, Mo., and visit at Westminster College, where their sons, Don Braun and J. David Schweitzer, are students.

Miss Mary Blackburn, 164 North Florissant road, left Thursday for Worcester, O., to attend the National Speech Tournament of the National Forensic League. She was accompanied by four students of the Granite City Consolidated Schools.

Mr. and Mrs. A. F. Schlicting, 425 Tiffin avenue, are entertaining her brother-in-law and sister, Mr. and Mrs. W. K. Wonder, and their daughter, Miss Jane, of Detroit. Mr. Wonder has just returned from a European trip.

Mrs. C. W. France, 33 North Elizabeth avenue, entertained at a luncheon Friday for her mother, Mrs. Ella Williamson, who is leaving for her home in Nebraska shortly. Mrs. Williamson has spent the winter with Mr. and Mrs. France.

The Women's Guild of the Presbyterian Church will give a tea at the home of Mrs. John C. Atwood, 100 South Clay avenue, Tuesday afternoon, May 24, at 3 o'clock. Mrs. Mary Stephanie Kendrick will give a talk on "Concord and the Alcotts." There will be a Fellowship dinner at the church Tuesday evening, May 10.

Mrs. Marshall Rust of the Forest Park Hotel entertained the Ferguson Reading Club Tuesday afternoon.

Mrs. Phil H. Sheridan Jr., 228 Tiffin avenue, gave a bridge luncheon and shower Friday for Miss Margaret Bokern, whose marriage to Louis Gilmore will take place May 14.

Mr. and Mrs. A. H. Haill, 236 Hartnett avenue, will have for a guest this week her sister, Mrs. J. C. Sullivan of Buffalo, N. Y. Mrs. Haill will entertain at several affairs in her sister's honor.

Mrs. Robert Plum and her son, Frederick, of Chicago, are guests of her parents, Mr. and Mrs. F. Rascher, 3 Thoroughman avenue.

The Mothers' Club of Vogt High School will present the Bel Canto Choral Club in a program Friday afternoon in the auditorium of the school. The election and installation of officers will take place.

H. B. La Tourette, 236 Tiffin avenue, is spending several weeks in Tulsa and Oklahoma City.

Mrs. H. C. Pixley, 401 Carson road, was hostess to members of the Antique Club at a luncheon Wednesday.

Mrs. W. D. McDowell, 435 Darst road, and her young son, David Wiley McDowell, have returned from a two-weeks visit to her parents, Mr. and Mrs. J. S. Wiley, of Pine Bluff, Ark.

Mrs. W. L. Sullivan Jr. of Rolla, Mo., spent several days last week with her parents, Mr. and Mrs. H. P. Layton, 317 North Elizabeth avenue.

Mrs. C. L. Keaton of Cairo, Ill., who has been visiting her mother, Mrs. E. H. Schmidt, 37 North Clark avenue, has returned home.

Mrs. L. H. Nemnich, 5 Tunstall place, on Mother's day will visit at William Woods College, Fulton, Mo., where her daughter, Miss Betty, is a student.

L. H. Nemnich, Dr. H. A. Jacobi, Frank Givens and Ben Kuenz have returned from a fishing trip to Reel Foot Lake, Tenn.

The marriage of Miss Dorothy Frances Bright and Douglas King Condie will take place Tuesday, May 31, at St. Stephen's Episcopal Church, with the Rev. Kenneth E. Heim officiating. Miss Bright is the daughter of Mrs. George Mayer of New York and makes her home with her grandmother, Mrs. F. R. Bright, 310 South Euclid avenue. Mr. Condie is the son of Mr. and Mrs. Herbert D. Condie, 40 North Elizabeth avenue.

Musical Research Club To Give Spring Concert

THE Musical Research Club of St. Louis will give its annual spring concert on Tuesday night at the Wednesday Club, at 8:30 o'clock. The following musical program will be given:

I. The Shepherd Lady— — — Armstrong
Musical Research Chorus.
Soloists, Helen Schmelig and Caroline Houska.

II. Lotus Land — — — — — — Scott
Serenade — — — — — Randegger
Nigun (from the Baal Shem Suite) — — — — — — Bloch
Charlotte Burton Stockton, violinist; Doyne C. Neal, accompanist.

III. Night— — — — — Saint Saens
Musical Research Chorus.
Soloists, Helen Jansson, soprano and Janet Marx, flutist.

IV. The Cry of Rachel — — — —Salter
Melba Heinecke Werremeyer, contralto; Elizabeth Stellwagen, accompanist.

V. Concerstueck — — — — von Weber
Doyne C. Neal and Mae Wilke, pianists.

VI. The Sleeping Beauty—Tschaikowsky
(Choral arrangement of the ballet suite.)
Direction of Bessie Morgen Reese.
Soloists, Adaline O'Brien, Hetty Young and Elizabeth Wright.
Accompanists, Elizabeth Stellwagen and Helen Babcock.

Tri-Delt Alliance.

St. Louis Alliance of Delta Delta Delta sorority will meet for luncheon Saturday at 12:30 o'clock at the country home of Mrs. William Miner, Ballas and Adams roads. Mrs. Miner will be assisted at the luncheon by Mrs. E. Bryan Williams, Miss Dorothy Fager, Mrs. M. H. Cable and Mrs. Oren Miller.

Sorority to Give Play.

Iota chapter of Omega Phi Tau sorority will present "Angelica, Inc.," Friday evening, at St. Gabriel's Hall in St. Louis Hills. The cast includes: Miss Alta Jackson, Miss Anna Louise Kupinger, Miss Gladys Sherman, Miss Alice Hampel, Miss Dolores Leve, Miss Doris Grodrian, Miss Marcella Robinson, Miss Clare Grove, Miss Melberne Steeger and Miss Agnes Aurin.

Weddings and Engagements

Meader-Warrington

THE wedding of Miss Grace Warrington, daughter of Mr. and Mrs. John G. Warrington, 4104 Hartford street, and Herbert Meader, son of Mr. and Mrs. Herman E. Meader, 4106 Arsenal street, took place Friday night, April 22, at 8 o'clock, at Oak Hill Presbyterian Church. The Rev. Dr. Theodore S. Smylie performed the ceremony.

The bride wore white silk net over taffeta, and carried lilies-of-the-valley. Her long tulle veil was held in place by a coronet of orange blossoms.

Miss Audrey Warrington, sister of the bride, was maid of honor, with Mrs. Charles Kahn and Miss Patricia Jane Graf as bridesmaids. Their gowns, also of white silk net, were made bouffant. Miss Warrington wore a cluster of silk grapes on her head, shading from pale pink to peach, and carried blue delphinium and peach gladioli. Bridesmaids wore grape clusters shading from light to deep blue, and carried bouquets. Mary Louise Raft, acting as flower girl, wore blue net over peach taffeta.

Mrs. Warrington was gowned in columbine blue lace with gardenias, and Mrs. Meader wore dusty pink lace, also with gardenias.

Norman Meader was best man for his brother, with Harvey Warrington, brother of the bride, and Arthur Cramer as groomsmen. Gus Earnie and Mr. Kahn were ushers.

A reception was given afterward at the home of the bride's parents, who celebrated their thirtieth wedding anniversary that day.

Mr. Meader and his bride are spending their honeymoon at Biloxi, Miss., and will live in St. Louis at 3974 Bowen avenue.

Guests from out-of-town for the wedding included Mr. and Mrs. Ashley Wilson of Memphis, Tenn., H. A. Nelson of Dyersburg, Tenn., C. B. Nelson and C. B. Nelson Jr. of Little Rock, Ark.

Flynn-Haley

Miss Rosemary Haley, daughter of Mr. and Mrs. Eugene Hartnett, 4216 Hereford street, and James E. Flynn, son of Mrs. Mary Flynn, 3964 Russell boulevard, were married Saturday morning, April 23, at 9 o'clock at St. Mary Magdalene Church. The Rev. W. F. Mullally officiated.

The bride was attended by Miss Estelle Leiber and Mrs. B. J. McKernan. Mr. Flynn's attendants were James Jepson, Dr. McKernan and James Schalig.

After the wedding, breakfast was served at Forest Park Hotel. Mr. Flynn and his bride are touring the South on their wedding trip.

Serenco-Sklower

Informal announcement has been made of the engagement of Miss Babette H. Sklower, daughter of Mr. and Mrs. Joseph M. Sklower, 737 Limit avenue, University City, and Lester H. Serenco, son of Mr. and Mrs. Louis Stern, 6257 North drive, University City.

Carton-Geeser

Louis Geeser, 6022 Bartmer avenue, has announced the engagement of his daughter, Miss Bertha Geeser, to Frank E. Carton. Mr. Carton is the son of Mr. and Mrs. A. B. Carton, 723 Westgate avenue.

Dameron-Zukas

Mrs. Hal Painter of Granite City has announced the engagement of her sister, Miss Helen Zukas, to Vic Dameron, son of Mr. and Mrs. William Dameron of Granite City.

Mr. Dameron is a sophomore at Westminster College, Fulton, Mo.

Polsky-Glassman

Mr. and Mrs. Sam Glassman, former St. Louisans, and now of Kansas City, Mo., have announced the engagement of their daughter, Miss Zelda, to Dr. Morris Polsky of Kansas City. The wedding will take place this June.

Seidel-Harris

Mr. and Mrs. Alexander Harris, 5595 Page boulevard, have recently announced the engagement of their daughter, Miss Mae, to Jesse Seidel, son of Mr. and Mrs. David Seidel, 6255 Clemens avenue, University City. The wedding is planned for early summer.

Guckes-Urban

Miss Marie Urban, daughter of Mr. and Mrs. Samuel Urban, 2625 Oregon avenue, has chosen Saturday, May 14, as the date for her marriage to Louis W. Guckes. Mr. Guckes is the son of Mr. and Mrs. L. A. Guckes, 3020 Minnesota avenue. The ceremony will take place at St. Lucas Lutheran Church at 7:30 o'clock in the evening with the Rev. George Majoros officiating. Miss Urban will be attended by Miss Elvera Pilat, and Miss Ethel Schuricht. Her nieces, Patricia Klik and Barbara Urban, will be flower girls. Harold Hartmann and John Dinga will attend the prospective bridegroom. A reception will be held at the Urban home after the ceremony.

Alpha Phi Alumnae Officers.

Mrs. Joseph Noh, 319 North Taylor avenue, has been elected president of the St. Louis alumnae chapter of Alpha Phi sorority. The meeting was held at the home of Mrs. M. F. Hubbell, 15 Edwin avenue, Kirkwood. Other officers elected are: Mrs. Dick Whitehead, vice - president; Mrs. Schuyler Smith, secretary; Miss Hazel Ludwig, treasurer, and Mrs. William I. Pixley, corresponding secretary. The next meeting will be May 16 at the home of Mrs. W. H. Garrett, 6683 Kingsbury avenue.

Visiting Parents.

Miss Margaret Lieber is visiting her parents, Mr. and Mrs. J. H. Lieber, 5614 Waterman avenue. She recently returned from an eight-month professional dancing trip through the East.

Fontbonne Horse Show Features Announced

A FEATURE of the Fontbonne College spring horse show, to be held Friday and Saturday at Missouri Stables Arena, will be a Western quadrille, with riders dressed in chaps and colored shirts, and their mounts in gay trappings. Eight horses will prance around the arena to Western tunes, under the guidance of Miss Valerie Brinkman, Miss Betty Ann La Barge, Miss Emily Ochman, Miss Katherine Burmeister, Miss Nancy Lee Sparks, Miss Jean Steinlage, Miss Rosemary Ward and Miss Helen Marie Badaracco.

Also scheduled is a performance by Miss Harriet Burkart, daughter of Mr. and Mrs. Harry J. Burkart, who will show her five-gaited black gelding, Peavine Dare. Frederick J. Berkley will explain technicalities of Miss Burkart's riding while she demonstrates principal features of correct and incorrect riding.

Miss Charlotte Lowther, director of the physical education department of the college, has planned several games, among them a marshmallow race, which will be a competition of alumnae riders of Fontbonne College and St. Joseph's Academy. Participating in the event will be Miss Martha Hatch, Miss Gladys Kletzker, Miss Betty James, Miss Virginia Martin, Miss Lorraine Korte, Miss Mary Alice Burmeister, Miss Jean Roach, Miss Katherine Mercurio, Miss Mary Catherine Forrestal, Miss Marie Balsamo and Miss Nannie May Payne.

Advanced class riders from both schools will hold a ribbon raid Friday night. Miss Virginia Shamleffer, Miss Hope David, Miss Doris O'Connor, Miss Emily Ochman and Miss Virginia Schuler will fly colors of Fontbonne, while Miss Mary Jane Becker, Miss Virginia Pease, Miss Jean Heiss, Miss Aileen Black and Miss Patsy Dietrich will ride for St. Joseph's.

A button race will be held between Miss Margaret Nelson, Miss Charlotte Bussman, Miss Marian Murphy, Miss Jane Briston and Miss Anne Grace of Fontbonne, and Miss Evelyn Hurley, Miss Marilyn Heneghan, Miss Jane Royal, Miss Eleanor Gallagher and Miss Dorothy Mercurio of St. Joseph's.

Tea for Sorority Alumni.

Mrs. Sidney R. Stanard, 486 East Big Bend road, Webster Groves, will be hostess at a tea Saturday to the afternoon group of St. Louis Alumnae Association of Alpha Delta Pi sorority. Mrs. E. L. Shrader, Miss Alice Lockwood and Mrs. E. A. Doisy will assist. Officers will be elected and plans made for this chapter's part in the international convention to be held June 27 to July 1 at the Seigniory Club, Province of Quebec, Canada.

DO YOUR NAILS SPLIT?



Put a Wax Cushion on Your Nails

Stop polish from splitting and drying your nails. Sav-a-Nail, protective cushion (colorless, not creamy) keeps polish from touching nails. Protects nails from household wear and tear. One minute treatment. Dries instantly. Encourages nail growth. Polish goes on smoother—stays on longer. Makes every manicure a success. End your nail troubles! Brush on nails. Apply polish. Only 10c

A Real Dollar Value for a Dime! Not A Polish—Not An Oil

AVOID IMITATIONS—DEMAND THE GENUINE SAV-A-NAIL

SAV-A-NAIL

Look For the Brown and Yellow Card

AT 10c STORES EVERYWHERE

F. W. WOOLWORTH CO.



Mothers (to be!)

separate specialization Second Floor

Just for Monday!! and just for you!

$12.95 to $25 dresses $9

in a sale at

Leave it to Lane Bryant to be timely . . . Here are the very frocks you must have NOW to help keep your precious secret while you enjoy the merry round of Spring and Summer parties! Dresses for little dinners, afternoon teaing, . . . theatre, town or country . . . many with tricky little jackets . . . all with new details that have a grand time flattering you . . . prints, sheers, rayon crepes. Be here early. There are so few of each style or size we must say, SORRY . . . No Phone or Mail Orders!

All sales final

Store Hours: 9:30 a. m. to 5:30 p. m.

LANE BRYANT

SIXTH and LOCUST

TRAVEL and RESORTS

—WISCONSIN—

You'll find the country's finest fishing in . . .

WISCONSIN



As long as men have fished for sport; the 7,000 lakes, hundreds of miles of rivers and 10,000 miles of trout streams of Wisconsin have offered the finest fishing to be found in this country.

Take your choice — muskellunge, large or small mouth black bass, walleyed pike, northern pike, brook, rainbow, brown or lake trout. You'll find them all in Wisconsin, and in addition pan fish in almost unbelievable variety and numbers.

You can depend on *real fishing sport* in Wisconsin, for beyond the natural increase of fish in our waters, the world's greatest fish propagation program helps to keep all waters always well stocked.



To help you plan your trip to Wisconsin, we'd like to send you, free, our big packet of vacation literature. Mail the coupon today.

WISCONSIN CONSERVATION DEPT.
RECREATIONAL PUBLICITY DIVISION
STATE CAPITOL, Room 43, MADISON, WIS.
Please send me, free, your big packet of Wisconsin vacation literature.
NAME
ADDRESS
CITY STATE

RELAX IN WISCONSIN

HUNKY DORY FARM

A family resort catering to Christian people. Modern cabins with running water. Wooded shore, beautiful, clear, soft-water lake. Central dining room, chicken dinner every Sunday. Fine fishing, bathing, tennis, etc. Electricity. Ideal for children. 800 acres. References. Booklet. No Liquor. Good roads. Mrs. C. L. Wilcox, Balsam Lake, Wis.

YELLOW LAKE LODGE

On a Beautiful Peninsula Between Big Yellow Lake and Little Yellow Lake. Wall-eyed pike, muskies, bass, trout. Bathing, boating, golf. Plenty of entertainment. Modern hotel or housekeeping cottages. Hotpoint 220-volt electric ranges. Inside lavatories. Reasonable rates. Write for folder.
F. C. ULLRICH, Prop. Webster, Wis.

Maple Grove Resort

Located on famous Lac Vieux Desert, deep in the woods where nature prevails. Unusually good meals and comfortable accommodations.
For Folder, write JOHN LOBISCHER, Land O'Lakes, Wis.

—NEW JERSEY—

YOUR SUMMER HOME

Charming cottages, bungalows and apartments — available at very moderate rentals. Country and seashore combined. Cape May is preferred by people of discriminating taste. For Booklet write Director of Public Affairs

I. GRANT SCOTT
ROOM 132, CITY HALL

Cape May

COOL ALL-EXPENSE CRUISES to GUATEMALA and HONDURAS



$141.05 12 GLORIOUS DAYS ALL-EXPENSE FROM ST. LOUIS

DISCOVER NEW Scenes, NEW Pleasures
Embark on a vacation that is "different"—Go South in luxury via Illinois Central . . . see quaint New Orleans . . . sail over the old Spanish Main in one of the fine, modern "galleons" of the Great White Fleet, with a big outside stateroom, deck sports, dancing, food for a king . . . to picturesque Guatemala and Honduras. A wonderful vacation in every way—*and a real bargain.*

VISIT SCENIC GUATEMALA

And—if time permits—visit the beautiful tropical highlands of the interior. See colorful Indian villages, fascinating mountain lakes, ancient ruins and lovely Guatemala City. Hundreds of miles by rail and motor. Seven unforgettable days in Guatemala. 19-days all-expense from St. Louis only $219.05 up. 15-days from New Orleans $153.00 up. *No passport required.*

Ask your travel agent or write for colorful descriptive leaflet detailing cruises

Apply any authorized agent, or
ILLINOIS CENTRAL
Phone Chestnut 9400
UNITED FRUIT COMPANY
GREAT WHITE FLEET



YOU Enjoy the Vacation WE Handle the Details

Escorted TOURS TO All the WEST
7 TO 28 DAYS
COLORADO ROCKIES
GLACIER PARK
YELLOWSTONE
CALIFORNIA
ALASKA and the PACIFIC NORTHWEST
PACIFIC N. W. and the CANADIAN ROCKIES
YELLOWSTONE and GLACIER PARK
YELLOWSTONE and COLORADO ROCKIES
CALIFORNIA and the PACIFIC NORTH WEST
GLACIER PARK and CANADIAN ROCKIES
BLACK HILLS
BLACK HILLS and YELLOWSTONE

● Send today for colorful free Tour Books—complete guides to low cost, carefree vacations. Enjoy these Burlington Escorted Tour features while you see the glorious West!
● Experienced, courteous escorts take care of every travel detail.
● Congenial fellow-travelers.
● One low cost covers everything—paid in advance for the entire trip.
● No restrictions on meals.
● Choose from 36 tours each week—all different!

COUPON
C. B. Ogle, Burlington Escorted Tours
Dept. PD-41, 332 No. Broadway
St. Louis, Mo., Phone Central 6360
Please send me Burlington Tour Books describing tours to
Name
Address
City State

St. Louis Tour Offices
● BURLINGTON . . . . . 332 No. Broadway
● NORTHERN PACIFIC . 440 Boatmen's Bk. Bldg.
● GREAT NORTHERN . 520 Boatmen's Bk. Bldg.

BURLINGTON Escorted TOURS

GREAT NORTHERN RAILWAY

Route of the Empire Builder by way of Glacier Park

Montana Dude Ranches plus Glacier Park

Here's an idea for dude ranch vacationers. Select a Montana ranch near Glacier National Park and spend *part* of your vacation there. America's grandest mountain scenery. You can ride, hike, fish, boat, climb—or just loaf at fine hotels, picturesque alpine chalets, or tent camps. Let us help you plan your vacation.

GET MORE INFORMATION

PAUL R. SHAW
Traveling Pass'r Agent, Great Northern Ry., 520 Boatmen's Bank Bldg., St. Louis, Mo.; Phone: Garfield 2956.

I am interested in a trip to. . . . Please send me information.
Name
Address
City State
(If student, please state grade . . . . .)
(P2)

ALL-EXPENSE Tours in the Canadian Rockies

Banff LAKE LOUISE and EMERALD LAKE



4 COLORFUL DAYS . . . 2 days at Banff, 2 days at Lake Louise with visit to Emerald Lake. From Banff or Field, all expenses, from . . $57

6 WONDERFUL DAYS . . . 2 days each at Banff and Lake Louise, plus 1 day optional at Banff or Lake Louise and 1 day at Emerald Lake. All expenses, from Banff or Field, from $74.50

Tours begin at Banff or Field and include hotels, meals, 126 miles of Alpine Motoring. Plus rail fare to Banff (or Field).

ALASKA . . . 9-day "Princess Cruises," $95 up. Special 11-day "Princess Cruises," via Sitka, from $115. From Vancouver, Victoria, Seattle: meals and berth included except at Skagway.

Low round-trip summer rail fares to Pacific Coast points . . . via fast Canadian Pacific transcontinental trains . . . *air-conditioned.*

Consult Your Travel Agent or Geo. P. Carbrey, General Agent, 418 Locust St., St. Louis, Mo. Phone GArfield 2134

Canadian Pacific
WORLD'S GREATEST TRAVEL SYSTEM



NORTHERN PACIFIC'S MOST POPULAR Vacation Trips

Any one of these free booklets will tell you about vacations that are the last word for relaxation and enjoyment. Check the place you'd like to go and mail this advertisement to us—no obligation.

R. K. Cross, 440 Boatmen's Bank Bldg., St. Louis, Mo., Phone GArfield 3280
Name
Address
City State

ROUTE OF THE AIR-CONDITIONED, ROLLER-BEARING NORTH COAST LIMITED C-52



FOR A HOLIDAY THAT'S DIFFERENT

Come to Germany

Europe's Happiest Holiday Land

See the fascinating spectacle of Greater Germany, from the romantic Rhine to the blue Danube, in festive spirit to make your vacation a happy delight! A rare wealth of interesting attractions: magnificent cities, medieval towns, fairs and festivals, romantic rivers, majestic mountains, charming health resorts, streamlined trains, modern auto speedways, excellent food, cheerful hospitality. The cost is modest: Railroad fares are reduced and Registered Travel Marks save 40% on traveling expenses.

Consult your travel agent and write for information and booklet SLP-1

GERMAN RAILROADS INFORMATION OFFICE
10 East 57th Street, New York, N. Y.

Suggest to your agent that he keep your vacant property advertised in the Post-Dispatch, where tenants are secured quickly and economically.

PLAN YOUR VACATION FROM THESE ANNOUNCEMENTS

Come to ALASKA this Summer

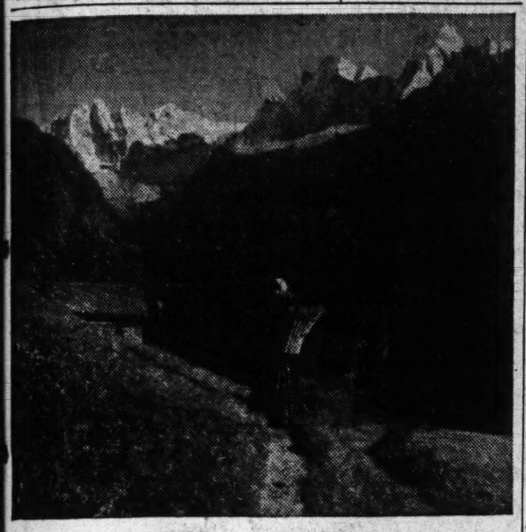


Plan now for a restful 9 or 11 day cruise to fabled Alaska. You'll have an outside room, excellent food, gay social life and a chance to loaf luxuriously over the smooth waters of the glorious Inside Passage. See glaciers, mountains, fjords—beautiful Alaska—and return refreshed. En route on Canadian National's air-conditioned trains, stop off at Jasper National Park for a taste of mountain vacationing.

$95 and up for 9 days. Vancouver to Skagway and return. De luxe 11 day cruise, via Sitka on the S.S. Prince Robert—largest and finest in the Alaska service, $115 and up. Fares include meals and berth except at Skagway. ALL OUTSIDE ROOMS.

Consult your Travel Agent or W. E. RUDOLPH, District Passenger Agent, Room 447, Boatmen's Bank Bldg., 314 N. Broadway, GArfield 1940.

CANADIAN NATIONAL



PEACEFUL
SWITZERLAND

Outstanding event of 1939—SWISS NATIONAL EXPOSITION, ZURICH, May to October

Isn't it about time you enjoyed a *real* vacation? Decide now to include Switzerland in your summer plans. Glory in the refreshing magnificence of the mountains, the opalescence of the lakes, the charm of the countryside. Experience the thrills of mountain climbing or just sit back and relax. Everywhere you will find cordiality and excellent accommodations.

No Visas, No Money Formalities

For further particulars consult your travel agent or write us for portfolio SL-1

SWISS FEDERAL RAILROADS
475 FIFTH AVENUE - - - - - NEW YORK

Again in 1939!

Empress of Britain

128-DAY
WORLD CRUISE

Making the World Safe for Travel!

MADEIRA
GIBRALTAR
ALGIERS
MONACO
NAPLES
ATHENS
HOLY LAND
EGYPT
INDIA
CEYLON
PENANG
SINGAPORE
SIAM



BATAVIA
BALI
MANILA
HONG KONG
SHANGHAI
PEKING
BEPPU
KOBE
YOKOHAMA
HONOLULU
CALIFORNIA
PANAMA
NEW YORK

From New York—January 7, 1939

Again, the mightiest ship ever to cruise round the world offers you "the supreme travel experience"! You'll enjoy four months of travel in your own apartment with tennis and squash courts, swimming pools, gay entertainment.

$2300 UP (WITH "INCLUDED" SHORE EXCURSIONS)

Details from YOUR TRAVEL AGENT or Canadian Pacific:
GEO. P. CARBREY, General Agent
418 Locust St., St. Louis, Mo.
GArfield 2134.

Canadian Pacific

GERMANY TO OFFER MANY ATTRACTIONS

Summer Visitor Has Choice of Festivals and Music or Metropolitan Centers.

Visitors to Germany are being offered a wide range of attractions this summer from kermessen and village festivals to music, opera and drama, sporting events, and vintage festivals in the fall of the year.

Bayreuth is offering opera during July and August commemorating the 125th anniversary of the birth of Richard Wagner. Open air performances of Wagner's "Ring" will also be held at this time at Zoppot, while Munich is presenting a combined Wagner-Mozart program. The German Gymnastic and Sports Festival is scheduled for the latter part of July at Breslau and a Contemporary German Art Exhibit is to be held at Heidelberg beginning June and ending in August. There are to be people's festivals, held in the traditional manner and in traditional dress, in every village and hamlet.

Metropolitan Centers.

The traveler to whom rustic beauty and quiet do not appeal will find many centers of metropolitan life with museums, galleries, parks and zoological gardens. Berlin, the capital of the Reich, is naturally the most important of these centers.

Berlin originated from the old twin towns of Belin-Kolln. Both towns are mentioned in documents that date back to the first half of the thirteenth century. In 1701 it became the residence of the first King of Prussia, that of the German Emperor in 1871, and the capital of the Third Reich in 1933.

In the middle of the Spree Island stands the Schloss in which every style of Berlin architecture is represented, from late Gothic of the Electors of Brandenburg, to the more simple classic. North is Museum Island while on the south old Kolln still retains its quaint characteristics.

Despite the modern note of present-day architecture, Berlin still retains its medieval heritage. In old Berlin, on the east bank of the Spree are St. Nicholas Church with tombs that constitute a record of history; St. Mary's Church with the justly famous "Dance of Death" frescoes. Late Gothic dwellings and taverns and examples of baroque architecture are plentiful in Berlin.

Unter den Linden.

The most famous street is the well-known Unter den Linden, an avenue 197 feet wide with the Schloss at one end and the Tiergarten at the other. Wilhelmstrasse is Berlin's Downing street, with its numerous ministries, some of them housed in palaces dating back to the first half of the eighteenth century. The Tiergarten, which should not be confused with the zoological gardens, was once the hunting grounds of the rulers of Brandenburg. It covers an area of more than 500 acres and is beautifully landscaped with old trees and idyllic pools.

The Reich Sports Field, with its huge arenas, stadia and fields, was inaugurated on the occasion of the Olympic games in 1936. The field is dominated by the bell tower rising to a height of 248 feet and surmounted by the Olympia bell, which weighs more than 20 tons.

Guides and interpreters are numerous in Berlin, with a great many students functioning in this capacity. Policemen with a knowledge of foreign languages may be found in railway stations and central points, wearing armbands marked with the name of the language spoken. Special cab stands for foreigners are also maintained near railway stations. These drivers wear a red armband to indicate that they speak English or French.

AMERICAN TRAVEL HERE AND ABROAD EXPECTED TO BE VERY HEAVY

Decided Spurt in Steamship Bookings as War Clouds Dissipate.

The urge to go somewhere in the summer, a trait deeply ingrained in the American makeup, is already beginning to make itself felt and the month of May is expected to clarify where and how Americans will travel, according to a survey made recently.

While the situation in Europe a few weeks ago may have caused some Americans to change their minds in favor of cruises elsewhere and vacations at home most trans-Atlantic steamship lines report a decided spurt in demands for accommodations. Some note only normal activity while others predict a longer season.

In May Europe will present its exhibitions and begin its summer pageantry. On May 3 King George will officially open the Empire Exhibition at Glasgow. On May 12 Oslo in Norway will open its Exhibition of Norwegian Life. At the end of the month Catholics from every country in the world will flock to Budapest for the Eucharistic Congress. The Shakespeare Festival at Stratford-on-Avon is already under way, and during this month Leipzig and Cologne will present festival weeks of opera to commemorate the 125th anniversary of the birth of Wagner.

The "Nieuw Amsterdam" which became the official flagship for the Holland-American line on April 23 in a ceremony near the Maas lightvessel in the North Sea will make her maiden voyage to the United States in May. The Norwegian liner "Oslofjord" will make her ocean trials during the first 10 days in May. Her maiden voyage to the United States is scheduled for June 4. The Swedish line expects to launch its new "Stockholm" during the month of May.

National parks are also looking for a record season. Glacier opens June 10, five days ahead of schedule. Yellowstone is expected to be opened about June 13, while Mount Ranier will begin its season June 15. May skiing is promised in parts of Canada. Railroads are adding extra cars and practically all passenger trains are being air-conditioned.

MANY ART TREASURES FOUND AT ST. GALL

Canton in Switzerland Once Center of Art and Culture of Country.

St. Gall, one of the best known towns in Switzerland, owes its name and its foundation around the year 615 A. D., to the traveling Irish missionary Gallus. From a humble hermitage near the river Steinach it grew under the guidance of the Abbot Othmar (720-759) into a Benedictine monastery which, by the middle of the ninth century, became a center of art and culture.

Art Treasures Well Known.

The Abbey Library, a rococo building of 1760, houses the treasures which date back to St. Gall's golden era of art. There are theological, music-theoretical, and chronicle works; hymns, compositions and poetry; ivory carvings, illuminated books and manuscripts dating back as far as the seventh century. The oldest known German-Latin dictionary, credited to the monk Kero, was compiled in those early days. The exhibits include marvelous specimens of ninth century book-art, such as Folchart's Psalter and the Psalterium Aureum, both with gold lettering on purple background. One of the manuscripts on display has late-Roman ivory tablets for its covers, and the so-called "Evangelium longum" reposes between Tuotilo's famous carved ivory tablets. The library also possesses one of the three most important MSS of the Niebelungenlied, as well as one of the two existing MSS of Parsifal.

The Abbey Church or cathedral was rebuilt in the baroque style from 1755-69 and its spacious interior is decorated with delicately colored ceiling frescoes by Christian Wenzinger and elaborate rococo stucco-work. Two crypts remain from the original structure, but only the one on the west side, dating back to the tenth century, is accessible. The huge main altar and six side altars are of impressive design, and a magnificent wrought-iron choir screen stands as a perpetual monument to its creators. Especially noteworthy are the choir-stalls, exquisitely carved by Josef Anton Feuchtmayer, and depicting in a series of reliefs the life of St. Benedict. By Feuchtmayer, also, are the 16 artistic confessionals in the nave.

Interior Simple.

The exterior of the Cathedral is comparatively simple, its most ornate feature being the two towers on the east front. A realistic relief of the artist Feuchtmayer used to adorn the gable of the centerpiece between these towers, but in the march of time it gradually became a victim of the elements. During the recent careful renovation of the east facade of this church, a Zurich sculptor, Alfons Magg, recreated this practically vanished relief most successfully.

Among the many well preserved medieval landmarks of old St. Gall are the Town Hall, with its historical frescoes, and the Kaufhaus, one-time merchant's hall. A large number of private dwellings, too, betray their age through their quaint architecture, their delightful oriels and such features. Several churches, besides the Cathedral, as well as museums, and public and private schools give eloquent proof of the intense spiritual, cultural and intellectual life in this historic city today.

When St. Gall came into being workers at various trades soon began to settle around the abbey, and thus it came about that linen-weaving was introduced in this district in the eleventh century. This art has since been cultivated and developed to a rare degree of perfection. In more recent times embroideries and laces became another vital source of livelihood for the inhabitants, but since these industrial activities are either carried on in the outskirts of St. Gall, or in the homes of the peasantry, the beauty and proverbial cleanliness of the city are by no means impaired.

TO OPEN TRAVEL BUREAU

American Express Opens Famous-Barr Bureau on Monday.

The American Express Travel Service will open a bureau at Famous-Barr beginning Monday, May 2. Miss Mabel Lee, who has been with the company for a period of seven years, will be in charge of the bureau. This newest bureau is one of more than 80 offices and bureaus situated in all parts of the world.

ALASKA



WITH ESCORT...
8 Ideal Summer Tours to the World of the Midnight Sun
20 to 37 DAYS • $385 to $530
From Seattle. Complete. All Expenses Included.
LEAVING: JUNE 17, 18, 28; JULY 2, 16, 23, 26 • From Seattle
Perfect for your summer vacation. You see all, enjoy all, care-free, under the skilled guidance of experienced American Express escorts. For beautifully illustrated guide booklet, free, address the nearest office of

AMERICAN EXPRESS
TRAVEL SERVICE
1019 Locust St. Phone CHestnut 6100
or Famous-Barr Co. Travel Bureau.
Phone GArfield 5900. St. Louis, Mo.
American Express Travelers Cheques Always Protect Your Funds

Why retrace steps?...

...GO ANCHOR LINE TO EUROPE VIA SCOTLAND and IRELAND

Start at the top of the map, and avoid costly retracing of steps abroad. Sail economical Anchor Line to Ireland; or dock direct at Glasgow for the Empire Exhibition, Scotland and England—en route to the Continent. FREQUENT SAILINGS from New York and Boston to Cobh, Dublin, Londonderry, Belfast and Glasgow.

MINIMUM RATES: Cabin Class, $155. Tourist Class, $129.50. Third Class, $91...Slightly higher in summer season. Reduction for round trips. See Your Own Authorized Travel Agent or

ANCHOR Line
Established 1857
Room 1201, Landreth Bldg.
320 North 4th St.
St. Louis, Mo. CHestnut 9155

Home seekers are consulting the Post-Dispatch rental columns. Keep your vacant property listed there to reach paying tenants.

39% LESS OCEAN TO EUROPE

Cabin Class $165 UP

Via the St. Lawrence Seaway

Don't fail to visit the Empire Exhibition in Glasgow, May-October. You'll sail from gay Montreal or Québec... the seaports that are hundreds of miles from the sea. There's five-day speed on the great *Empress of Britain*. Economy rates to British and Continental ports by *Empress of Australia* and the regal *Duchesses*. YOUR TRAVEL AGENT or
GEO. P. CARBREY, General Agent
418 Locust Street, St. Louis, Mo.
Phone GArfield 2134

Canadian Pacific

BERMUDA
EASTERN U.S.A.



$177.10 and up all-expense plan
14 DAYS — ESCORTED
Visiting Pittsburgh, Washington, New York City, Niagara Falls, with a one week ocean trip to romantic Bermuda.
DEPARTURES FROM ST. LOUIS
June 19-26—July 10-24—Aug. 7—Sept. 11.
Ask your travel agent or
AMERICAN EXPRESS
1019 Locust St. CHestnut 6100
or Famous-Barr Co. Travel Bureau.
Phone GArfield 5900. St. Louis, Mo.

When you decide to move, let the Post-Dispatch rental advertisements tell you where to find a new home exactly suited to your needs.

VACATION in the Ozarks

MUELLER'S ARCADIA LODGE
On Beautiful LAKE KILLARNEY

Spend your vacation or outing at this popular resort. 1500 feet above sea level—the nights are cool. Boating, bathing, fishing, fishing, saddle horses; cabins have fireplace, bath and toilets. Excellent food. Reasonable rates. Open all year. Take U. S. 61 to Fredericktown, then 70 to Arcadia Lodge—or U. S. 61, 91 and 70. For information write STEVE MUELLER, Arcadia, Mo., or phone Frontee 87.

FOR AN IDEAL VACATION

If you enjoy swimming, fishing, riding, hiking, trail trips, hay rides, come to this unusual resort located on the Gasconade River. All modern conveniences. Open air dining room. Games, music—everything for your enjoyment. 100 miles from St. Louis on Highway 66.
COME TO GASCOZARK HILLS RESORT
PHONE RICHLAND NO. 17185
POSTOFFICE—HAZELGREEN, MO.
HAZELGREEN, MISSOURI

—MICHIGAN— —MICHIGAN—



YOU CAN'T LOSE . . . HEALTH—HAPPINESS—FUN
Name what you want and you'll find it in abundance in West Michigan. Offers you every vacation activity—miles of bathing beaches on coast or inland lakes—good fishing, boating, golf, tennis, dancing, etc. Ask for copy of "Carefree Days in West Michigan" . . . complete vacation directory . . .
Ask Mrs. Frank Y. Blakely, ST. LOUIS OFFICE, Lobby of Statler Hotel
WEST MICHIGAN TOURIST & RESORT ASSOCIATION
RM. 264, 22 SHELDON AVE. GRAND RAPIDS, MICH.
State of Michigan Cooperating

For economical buyers the Post-Dispatch "Want" advertisers present the opportunity to select slightly used articles at prices far below their actual value, and in many cases these articles have the appearance of being new. Read the Want ads, take advantage of these bargains to save money.

—CALIFORNIA— —CALIFORNIA— —CALIFORNIA— —CALIFORNIA—

More time in

SOUTHERN CALIFORNIA

thanks to faster travel!



New Service Bureau Helps Visitors Make Every Minute Count



MORE FUN TOO

THANKS TO THIS NEW HOSPITALITY SERVICE

When vacation time is limited, it's especially important to make every minute count. That's why we've established, at our Official Information Bureau, 505 West 6th St., Los Angeles, a unique new service to help you plan your fun when you get here. Visit this Bureau after you arrive; its services are FREE.

Shorter travel time by all methods of transportation has cut the time to Southern California so drastically that even a short vacation is ample. In 2 weeks, for example, which is 16 days counting the week-ends, you can have a choice of transportation and be actually here at least 12 days. The trip itself is part of your vacation. Costs here average 22.8% under those of 20 other leading U. S. resorts.

The 26 FREE services offered at our Information Bureau (see samples at left) eliminate all fuss and delay in deciding how and what to do and see while here—beaches, mountains, islands, sports, night life, celebrities, cities like Hollywood, Pasadena, Long Beach, Beverly Hills, Santa Monica, Glendale, Pomona—in this playground of cool nights and *rainless* summer days.

By visiting this Bureau and using its services, you'll be sure to pack the most possible fun into your visit.

FREE: Automatic Trip Planner

This 80-page Official Guide—widely acclaimed by travel experts—plans your trip for you from start to finish: what to do and see, how to get here, time required, itemized costs, plus nearly 300 photographs, maps, etc. . . . facts only this non-profit, community organization has. Coupon brings it FREE—send now.

The All-Year Club of SOUTHERN CALIFORNIA

Come for a glorious vacation. Advise anyone not to come seeking employment, lest he be disappointed; but for tourists, attractions are unlimited.

Some of the Bureau's
26 FREE Services to Visitors



Complimentary tickets to leading national radio broadcasts, polo games, famous Huntington Library and Art Gallery, etc.



Illustrated guide books, picture and sightseeing maps and complete information about all vacation attractions.



Guest cards for visitors at private beach clubs and angling clubs.



Personal sightseeing itineraries for any length of stay.



Inspection tours aboard U. S. battleships and through interesting Los Angeles County wineries, fruit packing and industrial plants.



Receiving letters for visitors (have mail addressed to 505 West 6th St., Los Angeles), help in locating friends or relatives here, many other services.

MAIL COUPON TODAY

All-Year Club of Southern California
Sec. 16-E, 629 So. Hill St., Los Angeles Calif.

Send me free book with complete details (including costs) of a Southern California vacation. Also send free routing by ☐ auto, ☐ rail, ☐ plane, ☐ bus. Also send free booklets about counties checked: ☐ Los Angeles, ☐ Orange, ☐ Riverside, ☐ Santa Barbara, ☐ Inyo, ☐ San Diego, ☐ Ventura, ☐ San Bernardino, ☐ Kern, ☐ Imperial.

Name _____
Street _____
City _____
State _____ (Please print)

Many Benefit Parties Planned for Spring

MANY benefit card parties, luncheons and other social affairs will be given by various groups and organizations during the spring season.

The Mothers' Club of Loretto Academy will give a luncheon bridge at 1 p. m. Tuesday at Loretto Academy, 3407 Lafayette avenue. The hostesses will be Mrs. John Agnew, Mrs. Gertrude Bocker, Mrs. Joseph Borgschulte, Mrs. Charles Cowan, Mrs. Joseph Ehrhart, Mrs. Joseph Howard, Mrs. Barney Kuyath, Mrs. John Kennedy, Mrs. Louis A. Lange, Mrs. John Lugrue, Mrs. John Riedler, Mrs. William Savage, Mrs. Frank X. Schwarz, Mrs. Albert J. Sommers, Mrs. Henry J. Willey, Mrs. Frank Windler and Mrs. Harry M. Young.

The Altar Society of St. Ann's Parish in Normandy will give its annual spring card party at Norwood Hills Country Club, Monday evening, May 16, at 8 o'clock. Mrs. Thomas F. Maher is in charge of the party. She will be assisted by Mrs. R. Keith Hubbell, Mrs. L. J. Reed, Mrs. Robert Cain, Mrs. Freeland Reir, Mrs. Philip Fabel, Mrs. James A. Lammers and Mrs. James Quinn.

The Past Matrons' Club of Bethlehem Chapter, No. 483, Order of Eastern Star, will give its spring card party tomorrow at 1 p. m. and 8 p. m. in Rose Hill Hall, Maple and Hamilton avenues. Mrs. A. M. Pomeroy is president of the club.

The Greater St. Louis Cat Club will give a card party Wednesday evening at the Forest Park Hotel, for the benefit of the organization.

The Ladies' Guild of Kingshighway Presbyterian Church will give a luncheon Tuesday at 12:30 o'clock. Dr. A. H. Lowe will review "Madame Curie." Mrs. L. E. Mitchell, president of the organization, is in charge of the luncheon. She will be assisted by Mrs. Mervin Clark, Mrs. Stuart Jenkins, Mrs. H. E. McCulloch and Mrs. H. H. Helbing.

The Jeffersonian Democratic Women's Club will present a minstrel show on Wednesday at St. Engelbert's Hall, Shreve and Carter avenues, at 8:30 p. m.

The Ladies' Auxiliary of the Jewish Orthodox Old Folks' Home will hold its annual strawberry festival and card party at the home, 1438 East Grand avenue, Tuesday, at 1:30 p. m. Mrs. Nathan Bender will sing. Mrs. E. Sakowsik, who is in charge of the party, will be assisted by Mrs. J. M. Maldofsky.

The women of the Blessed Sacrament Parish, Kingshighway and Northland avenue, will give a bridge party Thursday evening at 8 o'clock. Mrs. C. S. Moynihan will sponsor the entertainment.

The annual lawn fete for the benefit of the Immaculate Heart Convent will be held on the convent grounds, 7626 Natural Bridge road, Saturday, May 21, at 3 p. m.

St. Marcus Evangelical and Reformed Church will give a mothers' and daughters' banquet at 6 p. m. Thursday, May 12. The Tri-C Organization of the church will give a dinner and card party Monday, May 23, at 6 p. m. at the Town Club.

The Methodist Episcopal Home and Foreign Missionary Societies will give a tea next Friday afternoon from 2 to 5 o'clock at the home of Mrs. Frederick A. Kehl, 650 West Polo drive, Clayton. District officers will receive guests with Mrs. Kehl.

The following committees will be in charge: Mrs. Fred Fabre and Mrs. Samuel Stege, program; Miss Olivia Remmert and Mrs. George Hartdog, decorations; Mrs. Albert Bristow, publicity. Serving will be done by Mrs. H. L. Neuhauss, Mrs. J. Homer Brown, Mrs. August C. Willm and Mrs. J. J. Taylor. A musical program will be given by Miss Mary Elizabeth Stevens, Miss Ruth Stege McLivaine, Mrs. J. P. Foxes and Mrs. George W. Johns.

Board of Women's Home To Give Annual Party

THE annual card party sponsored by the Women's Christian Home board, the proceeds of which will be applied to the home, will be given in the ballroom of Gatesworth Hotel, Wednesday afternoon, May 11, at 2 o'clock.

Mrs. Charles R. Hamilton is president of the board, and Mrs. Robert Lyle Finch is general chairman of the card party. Others serving on her committee are: Mrs. Carson McCormick, Mrs. Edwin W. Lee, Mrs. J. W. Pellett, Mrs. Herbert M. Edmunds, Mrs. Lyle Garrison, Mrs. David Boyd, Mrs. Hugo F. Urbauer, Mrs. David R. Williams, Miss Lulu Champ and Miss Ruth Lindsley.

There will be a canned food sale in charge of Mrs. David Boyd and Mrs. H. A. Loevy. The candy booth will be presided over by Mrs. A. K. Howell. A table of bakery goods will be arranged by Mrs. F. Huntington Smith, Mrs. August Zopf, Mrs. A. H. Hitchings and Mrs. John MacCarthy. Mrs. Lyle Garrison and Mrs. David R. Williams will arrange games other than bridge.



MRS. RAYMOND SCHMIDT, formerly Miss Melba Gehring, daughter of Mr. and Mrs. William F. Gehring, and a mid-April bride.
—Jules Pierlow Photograph.

APRIL BRIDES



MRS. VINCENT JOSEPH HOTZ, who was married April 23. The former Miss Ora Jane Dunlap, she is a daughter of Mr. and Mrs. Orie Thomas Dunlap of Edwardsville, Ill.
—Block Bros. Photograph.

Art Club Board To Be Entertained

MRS. ALLAN DOUGLAS McKINNEY, 4525 Lindell boulevard, will entertain the new board of the Twentieth Century Art Club, of which she is president, at her home tomorrow afternoon at 2 o'clock. After the business meeting there will be a buffet tea.

The new officers are: Mrs. McKinney, president; Mrs. T. E. Francis, first vice-president; Mrs. Mary Gravely, second vice-president; Mrs. B. Y. Alvis, recording secretary; Mrs. Henry E. Weiedmann, corresponding secretary; Mrs. Lucas Bergfeld, treasurer, and Mrs. Joseph Fugate, auditor. The directors are: Mrs. Homer Bassford, Mrs. Ivan Osborne, Mrs. A. W. Goodall, Mrs. Thomas Teasdale, Mrs. Harry Castlen and Mrs. Edward Burkley. The chairmen of committees are: Mrs. Frank B. Coleman, program; Mrs. S. J. Keiffer, publicity; Mrs. John D. Rippey, membership; Miss Hazel Howe, hospitality; Mrs. Arnold Hecker, room; Mrs. Clinton Headley, printing; Mrs. Henry Whelpley, finance; Mrs. Alexander C. Smith, flower and visiting; Mrs. James E. Eadie, special entertainment.

Music Clubs to Hold District Conference

THE twelfth annual district conference of the eighth district Missouri Federation of Music Clubs will be held Friday at Kingshighway Presbyterian Church with Miss Anna Louise Petri, retiring district president, presiding. Registration will be at 9:45 a. m., the business session opening at 10 a. m.

Luncheon will be served at 12:15 p. m., at which the newly elected district president, Mrs. Etta L. Evans will be installed; also the second vice-president and junior chairman, Mrs. Viola Schira Croft.

The clubs appearing on the musical program for the morning and afternoon sessions are: Bel Canto Choral Club, Musical Research Club, Morning Etude Club, David Earle Ensemble, Rubinstein Club, Schira Alumnae, Mel-Harmonic, Piano Teachers' Round Table, Pen and Staff, Child's Conservation Conference Chorus, Pettingill Tuesday Musical and the Sigma Alpha Iota.

Heads Mothers' Council

MRS. PARK J. WHITE has been elected president of the John Burroughs School Mothers' Council for the next school year. Other officers include: Mrs. S. S. Adams, vice-president; Mrs. C. D. Pickrell, secretary; Mrs. Ferdinand M. Isserman, treasurer; Mrs. David P. Barr, Mrs. G. G. Jones and Mrs. John J. Ney, members at large, who, with officers, compose the executive committee.

A school picnic for tenth grade students and their parents will be given Thursday afternoon at 5 o'clock on the school grounds. Mrs. Douglas V. Martin Jr. and Mrs. Francis T. Cutts are in charge of general arrangements. Committee chairmen include: Mrs. H. W. Hagnauer, hospitality; Mrs. Joseph J. Gravely, food, and Mrs. Branch Rickey, games.

Camp Montebello To Open Friday

CAMP MONTEBELLO at Kimmswick will open for the season with a week-end session for girls, from 10 through 17 years old, beginning Friday afternoon and closing Sunday afternoon.

The camp, operated by the St. Louis Y. W. C. A., accommodates 130 girls and is equipped with electricity, hot and cold running water, showers, dormitories open on three sides, swimming pool and tennis courts. It is situated on the Mississippi River bluffs, 26 miles south of St. Louis, one-half mile off Highway 61.

The program for the younger girls this week-end will include sports, scavenger hunts, campfire suppers, hikes, ping-pong, dramatics, music, bird walks, swimming, tennis and informal group discussions. The camp committee includes Mrs. Harold Pflug, Mrs. Preston G. Orwig and Mrs. Ralph Abele, with Mrs. N. E. Kerth in charge of week-end arrangements at Carondelet. On the staff for the week-end are Miss Martha McDowell, Miss Enid Cole, Mrs. Ella Gould, dietitian, and Mrs. Harvey E. Altheide, registered nurse.

Daughters of America To Hold State Session

THE Missouri Department of The Daughters of America will hold its fourteenth annual State session at the Coronado Hotel Tuesday and Wednesday. Mrs. Rose Hoffmeister, St. Louis, State councilor of Missouri, will preside. The business sessions both days will be held in Club Caprice.

The annual good fellowship banquet will follow the business session Tuesday. Mrs. Anna B. Harrison, St. Louis, national councilor; Mrs. Maude Nigh, Morgantown, W. Va., national vice-councilor; Mrs. Ollie Towles, Nashville, Tenn., junior past national councilor; Max C. Roth, Youngstown, O., national council secretary, and A. S. Bossong, Cincinnati, secretary of National Benefit Department, will be guests of honor. Mrs. Sarah Herbst and Mrs. Mary Hoelzer have charge of arrangements for the banquet.

Church Group to Give Play.

The Holy Family Players will present as the final production of the season "The Youngest," by Phillip Barry, Sunday, May 8 and Tuesday, May 10, at 8:15 p. m. at the Holy Family Hall, 4137 Humphrey street. Dr. Julius Brunner will play the leading role. Others in the cast are: Miss Marie Cowie, Sylvester Kuntz, Lucian Kuntz, Tom Fox, Ralph Koch, Miss Catherine Linton, Miss Genevieve Berket and Miss Leona Stolz.

Helen Thurmond Chosen Ursuline May Queen

MISS HELEN THURMOND, daughter of Mr. and Mrs. James S. Thurmond, 26 Broadway drive, Clayton, has been chosen queen for the May festival to be held on the campus of Ursuline Academy, Kirkwood, tomorrow afternoon, May 2.

Miss Thurmond was chosen by vote of the student body. She is a senior. She has appeared in many dramatic productions and will take a leading part in the senior class play. She is vice-president of the debating club, business manager of Oak Leaves, the year book, and chairman of the publicity committee of the Sodality.

The queen's court will consist of eight maids of honor and 16 girls who will carry the daisy chain.

The maids are: Miss Bernadette Huebner and Miss Frances Dubuque, seniors; Miss Frances Blanner and Miss Cordula Kastner, juniors; Miss Mary Lee Catlette and Miss Doris Walker, sophomores, and Miss Dorothy Dierkes and Miss Jane Moore, freshmen.

The following, who will wear aqua net frocks, will carry the daisy chain: Miss Rosalia Lesch, Miss Jane Walsh, Miss Marion Bohn, Miss Kathryn Ruemker, Miss Norine Hendricks, Miss Dolores McCarthy, Miss Geraldine Reisch, Miss Gene Del Corkery, Miss Jane Shea, Miss Dorothy O'Gorman, Miss Peggy Fueller, Miss Mary Ruth Jacobsmeyer, Miss Natalie Federer, Miss Dorothy Kothoff, Miss Margaret Helm and Miss Marguerite Sibley.

Miss Viriginia Donley, daughter of Mr. and Mrs. Leo F. Donley, 2211 McLaran avenue, the retiring queen, will crown Miss Thurmond.

Women's Advertising Club to Entertain

THE Women's Advertising Club will entertain the Advertising Club and the Junior Advertising Club tomorrow evening at dinner in the Tower Room of the Congress Hotel at 7 o'clock. The club will present "Busman's Holiday," a one-act comedy, which deals with consumer relations. The play was written by Miss Imogene McCaig of Chicago. Members of the club who will take part in the production are: Miss Mildred Fitzgibbons, Miss Hazel Ludwig, Miss Clara Pendelton, Miss Elna Engelhardt, Miss Mary Johnson, Mrs. Helen Martin, Miss Helen Prange and Mrs. George W. McCaslin. The play is directed by Mrs. Herbert W. Cost.

Miss Norma Schultz, chairman of the Committee on Consumer Relations, is in charge of the meeting and will be assisted by Mrs. George F. Hayden, Miss Edna Emme, Miss Hazel Ludwig and Mrs. Arthur W. Proetz.

Kappas to Give Luncheon.

The Kappa Kappa Gamma Alumnae Association will honor the Kappa seniors at Washington University with a bridge luncheon to be given Tuesday at the home of Mrs. William T. Kieffer, 5 Briar Cliff, Ladue. Miss Marian Handy, field secretary of Kappa Kappa Gamma, will be a guest of honor.

RAY'S
SHAMPOO AND SET 35c
OR Individual Hair Styling



Real Values . . . . .
that cannot be duplicated. All work by skilled operators anxious to fix your hair as you want it.
Values Up to $5.00
PERMANENTS
$1 $1.95 $3
No Appointment Necessary
Plenty of Skilled Operators
Convenient Locations
4 821 LOCUST ST. 5864 EASTON 7227 S. BROADWAY 7274 MANCHESTER

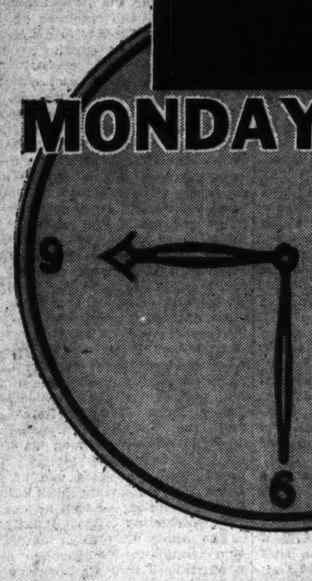
VERA DIEHL
4573 Gravois. RI. 9408
Try Our New
NU-GLOW WAVE
Machine or Machineless $3.50
Reg. $7.50 Value
Pure Oil Used No Ammonia
Fully Guaranteed $8.50 Nu-Glow, $4.95
SHAMPOO & SET — 35c
Other Waves $1.50 up
Have Your Hair Dyed or Bleached by Our Experts



HIGH IN QUALITY YET
Economical
OUR "PERSONALITY"
PERMANENT $2.50 Comp.
MACHINE or MACHINELESS
You'll like the luxurious appearance of this natural long-lasting wave with plenty of ringlet ends. Complete with shampoo, set and trim.
WE EMPLOY ONLY LICENSED OPERATORS
Open 8 to 5—No Appointment Necessary
Luster Oil WAVE Lovely luster oil permanent, styled for you. $1.95
Hollywood Push-Up A reconditioning wave that gives new luster. $3.50
Mar-cele BEAUTY SALON
515 Locust St. CEntral 0515

SIZES 12 TO 52
Stewarts
Washington Ave. & Broadway
2000 GARMENTS
SUITS • COATS • TOPPERS
PRICES NO OBJECT
$ 6 to $ 8 GARMENTS - $2.99
$10 to $15 GARMENTS - $5.00
$16 to $20 GARMENTS - $7.99
$25 to $39 GARMENTS $12.00
ALL FUR COATS SACRIFICED FOR CASH ONLY. PRICES $15 up

STIX, BAER & FULLER DOWNSTAIRS STORE
SEE OUR OTHER ANNOUNCEMENTS ON PAGES 4 AND 5, THIS SECTION
8 HOURS MORE
FOR OPPORTUNITY DAY
Bargains
MONDAY FROM 9:30 TO 5:30



So many bargains in this tremendous event that we're holding it over for you to get your full share of them MONDAY. Every department in the busy Downstairs Store takes part—with irresistible values for every member of the family and for the home. Below are 18 typical offerings. Shop every department. Follow the special signs leading you to the hundreds of other super values.

HERE ARE A FEW OF THE OUTSTANDING VALUES

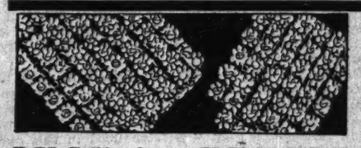
$2.49 BALL-FRINGED Swagger Curtains $1.29 PR.



94-IN. OVERALL
Hurry! Hurry to share in these great values. Each size 47 inches. Extra sheer quality. Cream with cream chenille ball fringe; ecru with ecru or brown chenille ball fringe; also rose, blue, green, orchid, gold and peach with cream color chenille ball fringe.
(Downstairs Store.)

59c TO $1 WASHABLE RAYON PRINTS
29c YD.
Some Subject to Very Slight Misprints
FULL BOLTS
PART BOLTS
REMNANTS
You'll choose for more than one Summer Frock when you see this marvelous group. Many novelty and plain weaves are included in the smartest prints and solid colors. All 39 inches wide. Some subject to slight misprints that will not impair the wear.
(Downstairs Store.)

Popular New Sheer Dresses — for misses and women — $3.45
$5.90 to $6.95 Dresses — for misses and women — $4.99
$2.99 "Jolene" Styled in Hollywood Shoes, $2.39
$3.98 'Foot Balancer' Fashion Arch Shoes, $2.99
Boys' 79c Combed Cotton Polo Shirts — wide variety — 29c
Men's "Richleigh" Shirts — made to sell for $1.29 — 69c
Misses' and Women's Straw Hats — latest styles and colors — 84c
Misses', Women's $10.95 Spring Coats — smartest styles — $6
59c "Loomcraft" Broadcloth Slips — women's sizes 34 to 52 — 39c
Women's Cotton Wash Frocks — made to sell for $1 — 47c



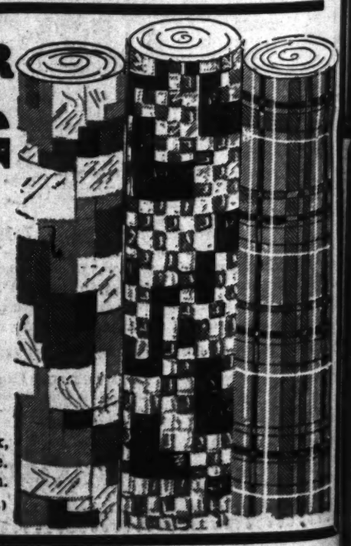
JUST 600 VENISE
Lace Scarfs & Sets
Reg. 79c to $1—Choice 59c
Beautiful allover lace medallion pattern—choice of 36 and 45 inch cloths and three-piece vanity sets to match. All in cream colors. First quality!
39c PLAIN BREAKFAST CLOTHS; 51x51-inch; rayon and cotton mixed; washable; hemmed — 25c

19c to 29c Fast-Color
Wash Fabrics
All In Desirable Lengths
11c YD.
Including many smart sports weaves in plain colors; White Novelty Cottons; Blister Sheer weave Seersuckers and many others. All 36 inches wide, quantities are limited.
(Downstairs Store.)



81x99 PURE FINISH
SHEETS
Irregs. of $1.19 Quality 77c
Closely woven, durable quality Sheets, full bleached, seamless; torn size with deep hem. Free from artificial filling. Have an occasional oil stain or an uneven hem.
$1.59 SLUMBERLAND MATTRESS COVERS, Box Spring or Beautyrest Types; full or twin size — 99c

ARMSTRONG'S QUAKER
FLOORCOVERING
69c Grade.. 11-Ft. 3-In. Width
42c SQ. YD.
Up to 25-Ft. Lengths
Special Purchase Jobber's Stock
You can save almost ½ on this famed quality Floorcovering. Irregular block, tiles in an assortment of beautiful effects—marbleized for beauty and service. Colorings include combinations of tan, green, red, black, ivory, gray and brown. Be sure and bring your measurements.
(Downstairs Store.)



LLER
TORE
ON
ORE
Y
5:30
5
G VALUES
N PRINTS
FULL BOLTS
PART BOLTS
REMNANTS
You'll choose for more than one Summer Frock when you see this marvelous group. Many novelty and plain weaves are included in the smartest prints and solid colors. All 39 inches wide. Some subject to slight misprints that will not impair the wear.
(Downstairs Store.)
made to sell for $1.29 — 69c
Hats latest styles and colors — 84c
ing Coats smartest styles $6
Slips women's sizes 34 to 52 39c
made to sell for $1 — 47c
RE FINISH
EETS
ity 77c
rable quality Sheets, full ; torn size with deep artificial filling. Have stain or an uneven hem.
LAND MATTRESS COVor Beautyrest in size 99c

ST. LOUIS POST-DISPATCH
EDITORIAL SECTION
SPECIAL CONTRIBUTIONS
PART SEVEN — ST. LOUIS, SUNDAY MORNING, MAY 1, 1938. — PAGES 1—8-I

Capitalism in Germany: Business Which Helped Put Hitler in Power Ends in Slavery to Nazi Planning

Economic as Well as Social System Subordinated to Nazis' Political Aims of a Greater German Empire.

From a Correspondent of the Manchester Guardian in Germany.

WHATEVER we may think of Herr Hitler's foreign policy, of the breakup of German democracy, or of the sweeping changes the Third Reich has carried through in the cultural sphere, we have been given a timely warning. As far back as 13 years before its rise to power the Nazi party published the 25 points of its "irrevocable" program of action. Abolition of the peace treaties and establishment of the Greater German Empire, return of the colonies and reintroduction of conscription, social elimination of the Jews, and a "national" education. The whole political and cultural order of present-day Germany was then postulated in crude but unmistakable language.

The only items in this remarkable document which apparently have been discarded deal with a fundamental reorganization of the economic system. All unearned incomes, we read there, are to be confiscated, all big concerns nationalized, and the large estates expropriated without compensation. This sounds very different from the program Herr Hitler enunciated in March, 1933, on the occasion of his first governmental declaration: "In the future the economic interests of the German people are to be furthered not by following the devious path of bureaucratic centralization, but by mobilizing personal initiative on the basis of private ownership."

How are we to interpret this "breach of promise" towards the Socialist followers in the Nazi party? Did the ruler simply throw overboard the bait which had lured the masses to the Pretender? Or is Socialism to follow after all, once nationalism has won its ultimate triumph?

Middle Class Revolt.

To find an answer to this question, one must bear in mind that Hitler was swept into power not primarily by a proletarian movement, but by a social revolt of the lower middle classes in town and country and by the active support of those very landowners, industrialists and financiers whom his economic program threatened with confiscation. Thus it was only natural that he started by reassuring his partners in the original Government coalition, and not with words alone. Within a few months the big combines in banking, heavy industry and shipping, which under the pressure of bankruptcy had been taken over by the Bruning Government, were refloated and restored to private ownership. Even public discussion of the corporative state was made illegal, and Dr. Feder, its main sponsor and one of Hitler's oldest friends, was deprived of all official functions. Finally, in June, 1934, the hopes of a "second revolution" cherished by the extreme wing of the party and the S. A. were drowned in the "blood bath."

But while capitalism was winning such conspicuous victories over its cruder enemies, its most faithful advocate, Dr. Schacht, was all the time introducing and extending state planning. The Third Reich had inherited a rigid foreign exchange control established during the international credit crisis of 1931. When, however, the public works program and rearmament rapidly increased the demand for foreign raw materials, even stricter measures had to be introduced. In the autumn of 1934 the "New Plan" subjected the whole import trade to state regulation. It established, on the one hand, 27 control boards to supervise all details of every single import transaction, such as price, quantity and quality, selling terms and country of origin. On the other hand, the utilization of the many types of blocked marks and a most varied system of subsidies enabled the Government to extend control also to exports. Since 1935 practically the whole of German foreign trade has been administered as a state monopoly.

Control of Agriculture.

This, however, was only a first step towards the most daring experiment in economic planning that had ever been tried outside Russia.

In this connection a word must be said about agriculture. As early as 1933 the "Agricultural Estate" was instituted in order to transform the doctrine of "blood and soil" into economic reality. Agriculture in the widest sense, from the primary stage of grain-growing and cattle-breeding down to the last baker and butcher, was withdrawn from the free play of demand and supply and reorganized in a kind of guild system. A strict scale of fixed prices was introduced, and quotas for delivery were assigned to every business unit on every stage of production and distribution. Along with the compulsory entailment of the farms these planning measures have de facto abolished private enterprise in this sphere. The results in terms of output are rather depressing. Domestic production is declining both in cereals and in edible fats, a development which led to even more rigid methods of control, such as the requisitioning of the entire grain crops last autumn.

Planning in Industry.

In industry, planning is for the present based on a much subtler principle. Business organization, technique of production, and diversity of output would possibly defeat any rigid scheme. Yet, without formally interfering with private ownership and private management, the state has seized a few strategic key positions from which the entire process of industrial production can be regimented. In this connection Germany's dependence on the import of raw materials provided a real advantage. Not much had to be done to develop import control into an elaborate system of centralized distribution of all basic minerals, textiles and chemical materials, whether imported or home produced. Since any conditions as to price, quantity and quality of product, or technical organization may be imposed in addition, the allocation of raw materials has become the most powerful instrument for the current supervision of each industrial firm.

This is supplemented by rigid investment control. In many industries the expansion of productive capacity is once and for all prohibited. In others it is strictly licensed, and the granting of permission is often dependent on the applicant's willingness to erect additional plant for rearmament purposes.

Prices Fixed, Profits Limited.

Rationing of raw materials and investment control have their equivalent in the finnacial sphere. A strict system of price-fixing and price distcrimination, reinforced by the establishment of compulsory cartels, attempts to adjust current supply to the official "regulation of consumption."

The private capital market is more or less closed by the de facto confiscation of all profits exceeding the maximum limit of 6 per cent for paid-out dividends. These sums have to be invested in Government stocks, and provide, together with taxes and short-term borrowing, the money for the financing of rearmament and of the four-year plan.

The organization with the help of which industrial planning is being carried through is extremely complicated. There is, on the one hand, the "Reich Industry Group," with seven "chief groups" and a thousand branch groups, a corporative body of industrial self-government with compulsory membership. There are, on the other hand, the Government control boards, administered by civil servants. But in many cases the lack of civil service ex-

Continued on Page 8, Column 4.



"IT ISN'T SOCIALISM IF WE DO IT."

England Proceeding to Nationalize Country's Great Coal Industry By Purchase From Private Owners

By ARTHUR E. MANN,
A Special Correspondent of the Post-Dispatch.
LONDON, April 30.

Properties Expected to Be Acquired by 1942 — Ultimate Aim Is Cheaper Fuel and Higher Pay for Mine Workers.

THE House of Commons has just passed the coal bill providing for the purchase of all the coal deposits of Great Britain from the private owners for $332,250,000. The bill has now gone to the House of Lords and their lordships are expected to give it their approval. When that has been done, the first half of the step will have been taken toward the complete nationalization of the coal industry of this country.

The sum to be paid was determined by a special legal tribunal after the Government and the coal owners had failed to agree upon a figure. The tribunal estimated the net annual royalty payments to the coal owners by the coal mining companies to be $22,150,000 and the total to be paid the owners was then worked out at 15 years' purchase of that annual royalty. The coal owners agreed in advance to accept the decision of the tribunal.

The coal bill creates a Coal Commission which is to be the administrator of the coal resources of the country after they have been purchased. The chairman and four other members of the commission will be appointed by the Board of Trade. The commission is empowered to issue stock to a total value of $332,250,000 for the purchase of the coal, the additional $50,000,000 being to cover extra expenses which may be involved.

As soon as the bill becomes law and the commission has begun to function, it will start valuation of the coal properties of the individual owners. The valuation is to begin Jan. 1, 1939 and is expected to be completed and the owners paid by July 1, 1942. On that date the commission will take full possession of all the coal in Great Britain and from then on the colliery companies will pay their annual coal royalties to the commission. The royalties range from about 10 to 12 cents a ton.

The bill requires the commission to set aside, out of its royalty receipts, a sufficient reserve to cover the cost of its administration and operation and interest and sinking fund charges on its stock issues. When that reserve has been reached, any additional funds may be used for the reduction of royalty payments by the colliery companies. Eventually, it is presumed that the commission will wipe out the debt created to buy out the private coal owners. Then, presumably, it will only charge the colliery companies sufficient royalties to cover its administration costs. When that date will arrive, however, no one in official or private life here is willing to prophesy.

That, in brief, is the most important and sensational part of the coal bill; the nationalization of the coal deposits of the country. What it means to the present private coal owners is that they will give up a total annual income from that property of about $22,150,000 in return for an income (assuming they invest the sum they receive in gilt-edged securities) of roughly $11,628,750. What the country gains, broadly, is greater efficiency and economy in the coal mining industry and the gradual extinction of the royalty charge on the coal mined, which will mean, presumably, cheaper coal for the consumer and better wages for the miners.

The successful operation of the Coal Commission in the next few years will undoubtedly give impetus to the movement in Great Britain toward the nationalization of those goods and services which are considered essential to the public welfare. The nationalization of unmined coal will have followed closely on the nationalization of the wholesale distribution of all the electric power in Great Britain through the Grid System, under control of the Central Electricity Board, and the creation of the London passenger transport monopoly under the control of a "public" company.

In the case of coal, the British have continued to avoid the old orthodox Socialist plan of control and operation by a Government department, with the bureaucratic drawbacks which such a practice is supposed necessarily to involve—the same avoidance shown in the case of London traffic, electricity, and the British Broadcasting Corporation. In fact, it was the British Labor party itself which introduced this method in the case of the London traffic combine. What conservative Laborites and left-wing Conservatives are now saying is that Great Britain will achieve "Socialism without tears."

But though the Labor party supported the principle of the coal bill in the House of Commons it was extremely critical of the bill in detail. It thinks the price to be paid the owners too high, though that is not its chief objection. As regards that point, however, Government authorities point out that the Royal Commission on the Coal Industry in 1925 estimated that $500,000,000 would be a "reasonable" price to pay the coal owners for their property.

In general, the Labor party says that the bill makes the administration of the coal

Continued on Page 3, Column 6.

LaGuardia Discusses Problems Of Increased Purchasing Power And Uniform Working Conditions

New York's Mayor Not Afraid of Amending Constitution to Re-define Property and State Rights.

By SAM J. SHELTON,
Of the Post-Dispatch Staff.

WHEN Mayor Fiorello LaGuardia of New York rode out to the West last week, he did more than visit an old World War comrade in Texas—he showed himself to an influential section of the country at an opportune time. Prosperity may be in the ditch, but 1940 is just around the corner.

He talked national affairs and depression problems in speeches and press interviews in the home State of the Vice-President, in Oklahoma and in St. Louis. His audiences extended beyond state lines and city limits.

Politics being what it is and LaGuardia ranking as a leading progressive, or liberal, the Post-Dispatch asked him for a considered statement of his views on the economic problems of the nation. In a long talk with this reporter, riding with him from St. Louis to Indianapolis as he went back to the worries of the New York City Hall, he stated basic principles of his political philosophy and described in some detail measures he thought should be undertaken for the country's welfare.

Two Fundamental Points.

Taking notice of what many others have said, that purchasing power of the masses will have to be increased, he stated these two fundamental conceptions:

First, that the existing economic system, which is capitalism, can be made to produce a widely distributed prosperity for as long, perhaps, as 50 years;

Second, that the country has become so definitely an economic unit that national regulation of many activities is necessary, including standards of labor, and if the powers of Congress in this direction are not now adequate under reasonable interpretations by the courts, he would favor amending the Constitution to make those powers definite, involving some surrender of states' rights and some limitation of property rights.

Speaking very earnestly, Mayor LaGuardia emphasized the gravity of the present economic crisis. He said the situation was more serious than when the country entered the World War in 1917. This was his deliberate opinion, possibly an under statement, he added, after meditation.

"The patient has been in the hospital for a long time now," he said, "and those who are responsible for its life and welfare have not yet got it out of the receiving room; they don't know what to do, they have not yet got out of the first-aid stage and haven't even made a diagnosis."

What LaGuardia Looks Like.

Although Mayor LaGuardia is 53 years old, he looks younger. His hair is black and wavy, his eyes a deep brown, his face smooth and round. He is short and stocky. As he talked, he lounged in a Pullman compartment seat, puffing a small, polished corncob pipe. Although he answered questions without hesitation, he spoke slowly, choosing his words. Sometimes he wrinkled his brow and worked his lips, or turned his flashing eyes to all corners of the small room as he phrased his views. It was obvious that he had given much study to the matters discussed.

In the lapel of his plain dark sack coat he wore the insignia of an organization of American World War aviators, having served with distinction with the flying forces abroad.

For a parallel to present national danger he went back to the World War; then the nation was united, fighting an enemy far away; we were in no danger of invasion; we had good reason to believe that the side that we threw in with would win; through united effort the military victory was achieved.

With the highest of ideals, President Wilson, he continued, undertook to establish the principles to which he had dedicated the country, but he lacked practical experience in diplomacy. The result is well known and no further comment was needed, he said.

Without a word of direct criticism of the New Deal he asserted that the national administration has failed to diagnose or solve our economic ills.

"I don't believe in name calling," he said. "It is a real lack of knowing what to do; there is nothing vicious about it. It is just bewilderment."

After a moment of deep thought, and with more than the usual deliberateness, he continued: "Democracy needs some of the spirit and philosophy of the Japanese. I mean the willingness to do hara-kiri."

"Do you mean that literally or figuratively?" he was asked. "Both," smiling; and then: "I mean especially the willingness to sacrifice self when one has failed; to step out and let some one who knows how take over the job."

"There ought to be more personal responsibility in our government," he said. "I have a way of blaming politics for everything, but in our party system we have no party responsibility, and no personal responsibility."

Passing the Buck.

He thought democracy was better served by the English system where personal responsibility dictates that a governing ministry that has lost the confidence of the people shall eliminate itself.

It was so convenient here, he added, to find a symbol, a party label, on which to shift the responsibility for failure.

"When conditions are good and we are on the upgrade," he said, "mistakes made in the name of the party in power do not hurt very much and there is no need to single out individuals for personal responsibility. Blunders of success are hardly noticed then, but we get no comfort out of them when we are on the down grade as we are now."

A requirement of recovery under the existing system, he continued, is an expanding economy, "not a curtailed economy, which is artificial."

More production of needed commodities, not less production, should be the goal, he said, so that living standards might be raised; it was absurd to say there was over-production so long as people were living in actual hunger and destitution, and when the normal wants of the great majority were so far short of being supplied at prices the people can pay.

Rejects A A A Idea.

He flatly rejected the restricted farm production policies of the Government's A A A.

"The farmers don't want to be paid for what they do not produce," he declared, "but they do want to be adequately paid for that which they do produce."

Here, in answer to the direct question: How can mass purchasing power be increased? he sketched his ideas, obviously the result of much thought because of the readiness with which he gave them.

First, establish "uniform labor standards throughout the country." This means short hours (just what he did not say), no overtime, abolition of child labor, limitations on employment of women in industry, adequate safety and health standards, an age retirement plan that would keep pensioners from taking jobs that should be filled by persons dependent on wages. But not wages, which he thinks are relative, varying properly according to conditions in localities.

It was his view that with the other factors standardized, employers would not gain substantial advantages in paying wages out of

Continued on Page 3, Column 3.

ST. LOUIS POST-DISPATCH

Founded by JOSEPH PULITZER
December 12, 1878
Published by
The Pulitzer Publishing Co.
Twelfth Boulevard and Olive Street

THE POST-DISPATCH PLATFORM

I know that my retirement will make no difference in its cardinal principles; that it will always fight for progress and reform, never tolerate injustice or corruption, always fight demagogues of all parties, never belong to any party, always oppose privileged classes and public plunderers, never lack sympathy with the poor, always remain devoted to the public welfare; never be satisfied with merely printing news; always be drastically independent; never be afraid to attack wrong, whether by predatory plutocracy or predatory poverty.

JOSEPH PULITZER.
April 10, 1907.

LETTERS FROM THE PEOPLE

Found F. D. R.'s Address Confusing.

To the Editor of the Post-Dispatch:

THE recent address of the President to Congress on his spending-lending proposals, although evidently sincere, contained so many disputable premises that it is rather confusing than convincing.

He assumed that too many goods were produced in 1929; too few in 1933; just enough in 1937, and again too few in 1938—in spite of his effort to stabilize business by spending, as he expresses it; "giving buying power" to the unemployed, etc. He did not explain to us that he got the buying power he gave away by taxing those who produced it; nor how it can help an industrious man to compel him to support, not only his own family but another's; nor how it can help an employer to pay higher wages than his employes can earn; nor how trade can thrive when one or the other—buyer or seller—must lose by every one of its transactions; nor why an expedient which, tried in 1933, failed, which was again tried and again failed, should be tried over again.

His address suggests the defense of a woman charged with poisoning 12 guests: "I didn't want to poison all of them, but I had to, to get at her."

I. H. LIONBERGER.

One Industry That's Thriving.

To the Editor of the Post-Dispatch:

WITH spring bursting into pristine beauty all about us, weary and discouraged men and women turn their eyes to nature and seek comfort of a rare kind. On every side in her kingdom, the greatest employer, nature, has put all hands to work. Night and day, their ceaseless labor goes on. Each morning sees new unfoldment and newer hope. All signs in this industry point to a fulsome year of harvest.

A PLAIN COUNTRY WOMAN.

No Special Punishments.

To the Editor of the Post-Dispatch:

THE impression that the administration is hostile to business, long prevalent, has deepened with the industrial letdown. For this, provocative utterances by administration spokesmen are largely responsible. The psychological effect has been bad.

The experience of the last few months made it clear that we need business in our business. Congress, on its own initiative and by things done, has manifested a determination to be helpful to business. That is as it should be. Every legitimate interest in the United States ought to be able to feel that the Government is its friend.

The Government's job is to promote and conserve the welfare of all the people. That does not mean that the Government should be the tool of business, or the tool of labor, or of any other interest. Special privilege to none is a sound sentiment, and, by the same token, so is special punishment to none.

H. B.

A Striking Photograph.

To the Editor of the Post-Dispatch:

IN the rotogravure section of your April 24 issue is a picture showing the bloody and mangled bodies of child victims of air raids by Fascist bombers. What sort of civilization is this, I ask? Not long ago, a well-known orator, in one of his talks over the air, stated that, if he were forced to choose between Communism and Fascism, he would choose the latter because it is the "lesser" evil. The picture I have just seen is a challenge to his statement.

A. WEISS.

Waste Through Excessive Speed.

To the Editor of the Post-Dispatch:

HOW we needlessly deplete our natural resources may be read between the lines of a report given out recently by the Illinois State Highway Department. This shows that to satisfy our craving for high-speed automobile travel, nearly twice as much gasoline is used as would be used at a reasonable speed of say 40 miles an hour, a matter which is of national importance when it is considered that it is now imperative to conserve our natural resources.

And this is not all. High speeds not only demand more lubricating oil, but they result proportionately in greater wear and tear on the car, the parts of which also originate in our national resources. And last but not least, more wrecks occur, more people are killed, more lives endangered, all as the result of a vicious and needless human perversion.

ARTHUR JOBSON.
Marceline, Mo.

Mussolini—Christian Gentleman.

To the Editor of the Post-Dispatch:

THE letter in praise of Stalin, signed "Dohokcindaya," greatly surprised me. Stalin does not deserve to be mentioned in the same breath as Mussolini, who is a far-seeing, civilized Christian gentleman.

CYRIL CLEMENS.

As to Income Tax Exemptions.

To the Editor of the Post-Dispatch:

WHY should a nice big slice of taxes be ignored? The taxers are hunting around and even wish to lower exemptions on the income of a lone individual who draws the fabulous amount of $500 per year.

But why overlook the exemption of state employes as to the Federal income tax and Federal employes as to the state income tax?

FAIR PLAY.

SAVE MISSOURI'S SUPREME COURT!

When Gov. Stark, in a dramatic speech before the St. Louis Woman's Club, called upon Missourians to save the State Supreme Court, he made it perfectly clear, although he did not mention names, what he was talking about.

"Today a sinister and ominous shadow is raising its ugly head in an attempt to destroy the sanctity of our highest court—our State Supreme Court—and ultimately to destroy our freedom and our liberties."

What is this sinister and ominous shadow? It is the Pendergast machine. And how does it intend to proceed? By nominating and electing Circuit Judge James V. Billings of Kennett and State Senator Albert M. Clark of Richmond to the seats now occupied by Judge James M. Douglas of St. Louis and Judge William F. Frank of Kirksville.

If the Pendergast machine is successful in this attempt, a majority of the Supreme Court Judges will be men who owe their election, in whole or in part, to Pendergast support.

At present, the balance of power on the court is held by four Judges—Frank, Douglas, Hays and Gantt—who either are under no political debt to the Kansas City machine or whose record in writing opinions has thoroughly demonstrated their judicial independence.

In order to preserve this balance, it will be necessary to turn back Judge Billings and Senator Clark at the August primary. "It is in August," says the Governor, "that the horse is stolen; not in November."

Who are the Pendergast nominees?

Senator Clark is a member of the reactionary group in the State Senate which for years has frustrated efforts to enact progressive legislation. It was he who handled in the Senate the Buford "mystery bill," written in the interest of the utility companies and defeated only after a State-wide outcry. Judge Billings is unknown to fame. He first came to the attention of the State a short time ago when he made a pilgrimage to Kansas City, announcing to the world his purpose of seeking Pendergast support for his candidacy. He had no trouble in obtaining Pendergast's hearty indorsement. In fact, the day before Billings made known his candidacy, Pendergast spokesmen revealed he was their man.

Judge Douglas was appointed to the Supreme Court by Gov. Stark to the vacancy left by Judge Collet's promotion to the Federal bench. As a St. Louis Circuit Judge, as well as a member of the Supreme Court, Judge Douglas has an excellent record.

As yet, no Democrat has filed to contest the candidacy of Senator Clark (Judge Frank is a Republican), but since the Governor has clearly stated the issue, it becomes of high importance that an outstanding member of the bar should make the race against him.

When we say that Judges Frank, Douglas, Hays and Gantt hold the balance of power in the Supreme Court, we have in mind that these Judges are commonly found voting together in cases involving political issues.

The most celebrated of these cases is the one involving the O'Malley compromise of the fire insurance litigation, by which only 20 per cent of the impounded premiums was to be refunded to the policyholders. In this case, a series of decisions has been handed down. These decisions usually have found Frank, Douglas, Hays and Gantt on one side; Leedy, Tipton and Ellison on the other.

It will be recalled that the O'Malley compromise had the blessing of Boss Pendergast. As the Post-Dispatch reported in a news story on Jan. 19, 1937, "There has been no indication that Pendergast's original support of the compromise has been withdrawn. It has been rumored in Jefferson City that his influence has been thrown to the plan even more strongly than before. It is even said that he has tried to exert it in the direction of the Supreme Court itself."

Judge Leedy acted as campaign manager for Francis M. Wilson, who died during the campaign. He later supported the candidacy of Guy B. Park, and was appointed to the Supreme Court by the latter. In the following year, he was elected for a full term with Pendergast support. Judge Tipton was elected in 1932 and was on the Pendergast slate of candidates. Judge Ellison, elected in 1930, likewise had Pendergast support.

It is not to impugn the motives or actions of these three Judges, or, indeed, of Judge Billings or Senator Clark, to say it is against public policy for any judicial candidate to incur political indebtedness to the notorious Pendergast machine. What the result is when that happens is shown in Kansas City, where it has been necessary for the Federal courts, in default of action by Pendergast-controlled prosecutors and Judges, to move against the election thieves.

Of all departments of government, the judiciary, guardian of the liberties of the people, should be most zealously protected against any possible domination. And when a threat to the court comes from a machine whose corruption constitutes a national scandal, Gov. Stark's appeal should rouse the people of Missouri to a crusading pitch.

SPEAKING IN CENTS.

That tax on gasoline of 18 cents a gallon which England has levied brings us head-on against realities. Those are figures we can all understand. When we read of vast armament programs and the enormous expenditures entailed, we are not greatly moved. Few of us can think in billions. But 18 cents a gallon is, in the idiom of the prize ring, a "wallop on the button."

Gen. Sherman will doubtless accept the revision that getting ready for war is hell. And distressing as our difficulties may be in the United States, Americans, as compared with many other peoples, are sitting pretty.

WHY LABOR THE OBVIOUS?

Representative Scott of California has thought up a device whereby the United States would incur the ill will of several nations without receiving any compensating advantage whatsoever. He has introduced a resolution calling on the President to name the Powers which have violated treaties to which they and the United States are signatories, notably the Kellogg Pact. Should this resolution pass, he would follow it with another calling for a semi-official boycott of the treaty-breakers.

The resolution would accomplish nothing except needlessly to stir up antagonism. In the first place, to name the treaty-breakers would be merely to underline the obvious. Everybody knows already who they are. In the second place, a boycott backed by the Government, even unofficially, would be a form of unilateral sanctions. To be effective, sanctions must be participated in by several of the principal Powers, and such a development is not even remotely in the picture. Finally, such a gesture of diplomatic aggressiveness would be entirely unsupported by any desire on the part of the American people to police the world single-handed, by either moral or military force.

The Scott resolution should die quietly and unmourned in committee.

THE MONOPOLY MESSAGE.

Mr. Roosevelt hits at a generally acknowledged evil when he denounces monopolies. What the President said in his Friday message ran something like this:

> A private monopoly is indefensible and intolerable. It menaces and, if continued, will utterly destroy constitutional government and the liberty of the citizen.
>
> We favor the vigorous enforcement of the criminal laws, as well as the civil laws, against monopolies and trusts and their officials, and we demand the enactment of such additional legislation as is necessary to make it impossible for private monopoly to exist in the United States.
>
> We will employ the full powers of the Government to the end that monopoly shall be eliminated and that free enterprise shall be fully restored and maintained.

Those are not exactly the President's words. They happen to be the words of the Republican plank on monopolies in the national platform of 1936, on which Gov. Landon ran for the presidency. The plank was put there at the insistence of Senator Borah, who used, if memory serves, substantially the language of an anti-trust plank in a prior Democratic platform.

So we have had the anti-monopoly issue with us for a long time and both parties have agreed that something ought to be done about it. It has been like the weather. The parties have only talked about it. The policy, Senator Borah says, has been one of procrastination by both parties, and he doesn't cherish much hope of effective action as the result of the President's message. It appears to be too late for the passage of any anti-trust legislation at this session, except possibly the Glass bill, which embodies the President's meritorious ideas on bank holding companies, and by the time Congress comes into session again the President probably will have thought up something else for it to chew on.

Mr. Roosevelt's message, though it fades away when it comes down to the discussion of remedies, is a good statement of the evils of over-concentration of private power. It is likewise a good statement of what ought to be a constant policy—the encouragement of free competition, to the end that there may be, as the President says, "a more equitable distribution of income and earnings among the people of the nation as a whole." There can be only approval of that goal, and there ought to be no objection to the study which the President proposes should be made. It might, some day, get us somewhere.

But the President's message would be vastly more impressive if it were not for two things. The first is the fact that the message, coming at this particular time, wears the color of an attempted alibi for the current depression. The President seems to be trying to give the impression that monopolistic practices are to blame for it. And that alibi won't wash, for the simple reason that the business system now is exactly the same as it was during the period of the so-called recovery.

The second fact that detracts from the force of the President's statement is the fact that it represents no consistent policy on the part of the administration. Indeed, it represents a policy sharply at variance with that which lay behind the N R A. The N R A was an aid to monopoly. It carried with it the suspension of the anti-trust laws, and they would be suspended today if the N R A had not been knocked out by the Supreme Court. It was because of the disadvantage to which the N R A subjected little business in relation to big business that the industrial code system was fought so vigorously by Senator Borah and other believers in free competition. Yet the President has never confessed error with respect to the N R A except to say that it tried to do too much; to the contrary, he has more than once indicated that he still believes in its principles.

Mr. Roosevelt at times has favored policies making for concentration and control. Again, as now, he goes out for what has been called the "atomization" of great industries—their break-up into comparatively small units. To this effort to follow two diametrically opposed courses is due a great part of the confusion that has attended his recovery measures.

AN OLD-FASHIONED APRIL.

April spurned her favorite daffodil on one occasion to powder her hair with snowflakes. In freezing hauteur, too, she affected an icy mood. She flooded the honeymoon homes of the birds, and the complimentary greetings of the forsythia, and the lovely overtures of the dogwood and the perfumed salutes of the apple blossoms were all soaked to what seemed a fare-you-well. Such is the impressionist's audit.

But meteorology with its precise, statistical soul reports April followed the groove. She was somewhat dryer than usual. In her adventures she plumbed chillier depths than she is wont to do and now and then her temperature was feverish, but recapitulation says she was orthodox. Question: What would April have to do, or any month, to be condemned by the Weather Bureau as eccentric?

THOSE MAYFLOWER PASSENGERS.

President Roosevelt offended some of the Daughters of the American Revolution when he said in his informal remarks that his forbears and theirs were "immigrants and revolutionaries." One of the daughters tilted her patrician chin to observe that she and her sisters have been taught that their ancestors were pioneers who had come here to establish a good government, not to destroy it.

Girding on the peacemaker's sword, if such a bizarre metaphor is permissible, we venture to say that the daughters have no quarrel with the President. He is right, and they are right. Certainly those early settlers were immigrants. Certainly they were pioneers. Certainly they were fed up with the kind of government they had been getting. And certainly their descendants were revolutionaries when the Spirit of 1776 was writing authentic history.

What did they come here for? Felicia Hemans told us in a poem Young America once used to recite that "they sought a faith's pure shrine."

Right there is an excellent place to leave this incipient row.



MAYPOLE—1938.

The President vs. the Editors

Roosevelt's assumption that popular majorities he has received prove the correctness of his policies is questioned by editorial group; they point out that public opinion may be influenced by the fact that a million persons are on Government payroll and that other groups have been special beneficiaries of administration's policies.

George Morris, Washington Correspondent, in the Memphis Commercial Appeal.

AT their annual convention in Washington, members of the American Society of Newspaper Editors had an "off the record" conference with President Roosevelt. "Off the record" means something you can tell but not print, but if it is printed, you must not say the President said it.

Rumor has it that the President went to the mat with his visitors. He accepted them as being generally hostile, based on the attitude of their papers, which is a matter of more or less public record.

The editors are said to have stood their ground in insisting that their criticism of the administration is sound, and the President was equally definite and positive in asserting that public opinon is back of him. Instead of being a meeting of minds, the session has been described as a conflict of minds.

No doubt a great deal might be said on either side. If those in charge of directing newspaper policies are more or less agreed on the desirability or undesirability of a given policy, the indication is that their opinion is worthy of consideration.

A cross-section of public opinion among any group has significance, and editors are fairly representative of intelligence and integrity. They are not unlike others in some respects. Many are partisans and prejudiced. Some see only the good and others see only the evil in what the administration does. But on the whole, newspapers have less to gain, less to lose and more reason for accurate and unbiased conclusions than any other group.

There are two approaches to the issue between the President and the editors. The majority of the editors held to their conviction based on their own appraisal of questions involved. Probably many of them did not view the issues in which they were in conflict with the President as matters on which they should take a straw vote to decide which side they would take.

Taking the right side without reference to popular opinion is generally regarded as one of the functions of newspaper editors. The President's approach was from the direction of what he believes is majority opinion. If more persons believe in him than agree with his critics, then, from the political approach, the President is right.

A survey of the source of the President's support might disqualify some of his strongest supporters. A juror is supposed to hear the evidence and return a verdict in accordance with the facts. He is not permitted to serve if he has any interest in the case or is prejudiced against either side to the extent that he cannot return an unbiased verdict.

More or less suspicion is aroused when a juror describes himself as so fair-minded that he can lay aside an admitted bias and bring in a fair verdict. In some instances, he has been suspected of attempting to get on the jury.

The supporting sentiment of the President includes a million Government employes. The million on the payroll ought to be counted faithful or get off the payroll. The decision is simple. Then there are three or four members of the immediate family of every person on the payroll, to say nothing of relatives and friends with appreciation.

Anyone on the payroll who doesn't influence a group of voters has no business on the payroll and should make room for someone who has influence. They are picked for their influence in the first place.

There are some 8,000,000 or 10,000,000 heads of families on relief. Assuming they were entitled to relief and were not selected because of political allegiance, they would be guilty of disloyalty if they did not support the President. If they oppose the administration's policies, they should show it by refusing to accept relief as a protest.

Farmers in the midst of receiving benefits from the Government could hardly be expected to be impartial, nor could little business men to whom credit has been extended. Labor would be an ingrate if it did not support the administration's efforts to better its condition.

Considering the source, the editors are not convinced that the President's support, overwhelming as it seems, proves they are wrong. The President is equally convinced that they are wrong because they are a minority.

Abandonment of Railroad Lines

From the Dallas Morning News.

THE plight of American railroads is accented by the announcement that last year unprofitable branch lines totaling 1140 miles were abandoned. These abandonments exceeded by 992 miles the amount of new rail construction during the year. This was the seventh year, and the sixth in succession, in which abandonments have exceeded 1000 miles, according to figures compiled by George E. Boyd, associate editor of Railway Age.

In the last 21 years, American railroads have abandoned more than 20,000 miles of lines, or just about twice the amount of new construction. The largest abandonment in a single year was 1995 miles in 1934. Though most of the early abandonments affected only lines to mines and logging camps, general transportation lines have been torn up in recent years.

Abandonment of some duplicate lines following rail consolidation might result in greater transportation efficiency, but thus far most of the lost traffic has gone to trucks. The total 1937 revenue of American railroads from operations was only 78.9 per cent of that for 1930. Net income from operations was down to 67.9 per cent of that for 1930. Payment of heavy fixed charges brought the net income to the low figure of 18.8 per cent of that for 1930.

This situation makes the railroad problem one of the most serious of those now confronting Congress. The mere lending of more money to the ailing roads will not be enough. There must be consolidations and other changes to enable the carriers to get back on a money-making basis. Unless this is done, abandonments will reach even higher figures.

Disproving an Air-War Theory

From the New York Times.

A GHOST of a theory and of the man who expounded it haunts the ruins of Spanish towns and the bomb-cratered rubble of Chinese cities these days. For the late Gen. Giulio Douhet, Italian apostle of victory by air, died too soon to see his theory written off the books of history by the indomitable spirit of the Madrilenos, by the persevering pertinacity of Chinese coolies.

It was Gen. Douhet's idea that air power is of supreme importance in modern war, that armies and navies are but complementary and minor instruments of fighting power, and that "command of the air" should be established and the war won by constant, terrific and unremitting aerial attacks on the enemy's "vital centers," his power plants, factories, railroad junctions, arsenals, docks, reservoirs and cities.

This was a theory especially attractive to the so-called "totalitarian" states, most of them not equipped to conduct a long war of attrition, but it has met its Waterloo in the Iberian Peninsula and in the vast heart of China.

For in the first place, as Majors Dupuy and Eliot have pointed out in their book "If War Comes," there is no such thing as "command of the air." One side may have overwhelming air superiority, as the Japanese have in China and as the insurgents generally have had in Spain. But they do not "command" the air; by attacks upon enemy cities and "vital centers," they expose their own cities and "vital centers" to retaliatory attacks which man does not know how to prevent completely.

* * *

In the second place, Gen. Douhet would seem to have vastly overrated the potentialities of the bombing plane and to have underrated the stoic accommodation of civilian populations to suffering and terror and death. And in the third place, ironically enough, the greatest results in Spain and in China have been achieved by the plane, not when it attacked targets behind the lines, but when it attacked troops.

To the irrefutable facts that Madrid has long held out under incessant bombing, that trains still roll across the bomb-pitted roadbed of the Lunghai railroad, Douhet enthusiasts will reply that no large-scale, complete, pitiless test of the theory has been made, either in Spain or in the East. That is true; but although no really first-class air Powers have been operating either in Spain or in the Far East, conditions on a small scale are roughly similar to what might be expected on a larger scale.

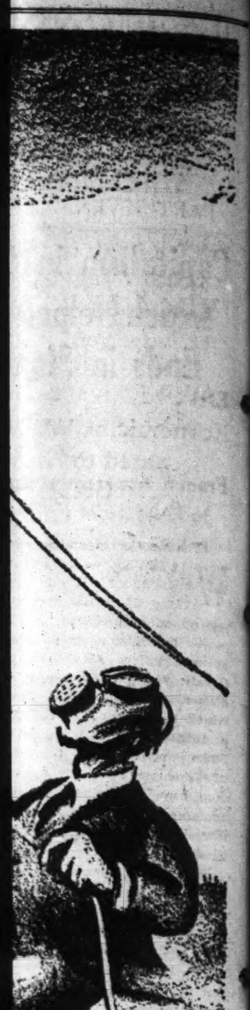
No doubt the Douhet theory will persist and flourish; its wings of terror will brood above our cynical civilization for years to come. But to those of objective mind and military experience, Spain and China cannot but show its fallacy. That forlorn and hopeless ghost of Douhet must wander now disconsolate, aghast at the death and destruction a theory has done so much to cause, without even the cold comfort of knowing that the theory was right.

MISSOURI RABBITS GO EAST.

From the Independence (Mo.) Examiner.

NEARLY 100,000 live cottontail rabbits trapped in Missouri were shipped to Pennsylvania and New Jersey this last winter, for restocking public shooting preserves. Although Missouri's game laws prohibit shipping quail produced on private game farms out of the State, there is no closed season for rabbits.

While the rabbit is not regarded as a valuable game in Missouri, it is of sporting interest to thousands who are seeking to place it on the list of species protected by a closed season.



...ng an Air-War Theory

From the New York Times.

...f a theory and of the man ...ounded it haunts the ruins of ...s and the bomb-cratered rubble ...ities these days. For the late ...Douhet, Italian apostle of vic... ...died too soon to see his theory ...he books of history by the in... ...pirit of the Madrilenos, by the ...ertinacity of Chinese coolies. ...Douhet's idea that air power ...e importance in modern war; ...and navies are but complemen... ...inor instruments of fighting ...that "command of the air" ...tablished and the war won by ...rific and unremitting aerial at... ...e enemy's "vital centers," his ..., factories, railroad junctions, ...ks, reservoirs and cities.

... theory especially attractive to ... "totalitarian" states, most of ...ipped to conduct a long war of ... it has met its Waterloo in the ...nsula and in the vast heart of ...

... first place, as Majors Duprey ...ve pointed out in their book, ...mes," there is no such thing ... of the air." One side may ...elming air superiority, as the ...e in China and as the insur... ...lly have had in Spain. But ..."command" the air; by attacks ...cities and "vital centers," they ...own cities and "vital centers" ... attacks which man does not ... prevent completely.

* * *

...nd place, Gen. Douhet would ...e vastly overrated the poten... ...e bombing plane and to have ...the stoic accommodation of ...lations to suffering and terror ...And in the third place, iron..., the greatest results in Spain ...a have been achieved by the ...hen it attacked targets behind ... when it attacked troops. ...futable facts that Madrid has ...t under incessant bombings, ...ill roll across the bomb-pitted ...e Lunghai railroad, Douhet en... ...reply that no large-scale, com... ... test of the theory has been ...in Spain or in the East. This ...though no really first-class air ...been operating either in Spain ...r East, conditions on a small ...hly similar to what might be ... larger scale.

...e Douhet theory will persist ...its wings of terror will brood ...nical civilization for years to ... those of objective mind and ...ience, Spain and China cannot ... fallacy. That forlorn and ... of Douhet must wander now ...aghast at the death and de... ...heory has done so much to ...t even the cold comfort of ... the theory was right.

...RI RABBITS GO EAST.

...ence (Mo.) Examiner.

...00,000 live cottontail rabbits ... Missouri were shipped to ... and New Jersey this last ...stocking public shooting pre... ...gh. Missouri's game laws pro... ... quail produced on private ...ut of the State, there is no ... for rabbits.

...rabbit is not regarded as a ... in Missouri, it is of sport... ... thousands who are seeking ... the list of species protected ...ason.

U. S. AND BRITAIN DEADLOCKED ON WARSHIPS' SIZE

England Insists on Limit of 42,000 Tons, but This Country Opposes Setting of Any Figure.

ENVOYS AWAIT NEW INSTRUCTIONS

France Apparently Intends to Hold Aloof From Consultations Between Other Two Powers.

By the Associated Press.

WASHINGTON, April 30.—Consultations between the United States and Great Britain on the size of the new super-battleships which each will build have reached a deadlock, officials said today. Britain insists on a size and limit of 42,000 tons, but the United States continues to insist that, in the present state of uncertainty of Japan's intentions, no limit at all should be set.

The United States, as testified to before the Senate Naval Affairs Committee, wants battleships of 45,000 tons each, but has not yet formally informed Britain of this fact.

The United States' consultants, Herschel V. Johnson, counselor of the London Embassy, and Capt. Russell Willson, naval attache, met once with the British following the formal announcement by both countries, dated March 31, of their intention to invoke the "escalator" clause in the London Naval Treaty of 1936 and build battleships bigger than the 35,000 tons which the treaty allowed. That meeting disclosed a complete disagreement.

The British are now awaiting the receipt of further instructions from Washington to the United States consultants before meeting with them again.

The question is under discussion here, but there is no indication of any change of attitude.

Britain wants battleships limited to 42,000 tons because that is the size Britain can build most effectively. Britain's largest battleship, the Hood, is just over 42,000 tons. Moreover, Britain prefers 14-inch guns to 16-inchers.

Naval engineers here say the 14-inch British guns are superior to the American 14-inch guns, while the American 16-inch guns are superior to the 16-inch guns of the British.

France apparently intends to hold aloof from further consultations between the United States and Britain. France formally stated March 31 that it would not build battleships bigger than 35,000 tons unless some other continental European Power did so, but France acknowledges the right of the United States and Britain to build larger ships.

TWO NAVAL OBSERVATORY MEN WIN FRANKLIN INSTITUTE PRIZE

Award Given for Invention Which Increases Accuracy of Radio Time Signals.

By the Associated Press.

PHILADELPHIA, April 30.—The Franklin Institute announced today one of its annual awards for the encouragement of invention would go this year to two men at the United States Naval Observatory, Washington. Capt. J. F. Hellweg, United States Navy, retired, head of the observatory, and Paul Sollenberger, an associate, get the Edward Longstreth medal for an invention which "increased the accuracy of radio time signals."

Other medal awards announced by the institute:

Edwin H. Land of Boston, Elliott Cresson medal for original research; Lars O. Grundahl of Swissvale, Pa., Howard N. Potts medal for researc hin science or the arts; S. S. Kurtz Jr. and A. L. Ward, both of Philadelphia, Louis Edward Levy medal for a scientific paper of special merit; Clyde C. Farmer of iPttsburgh, George R. Henderson medal for meritorious inventions in the field of railroad engineering; Robert Brinton Harper of Chicago, Walton medal as author of the most notable advance in the science of gas manufacturing; Norman F. S. Russell of Burlington, N. J., Frederick C. Langenburg, deceased, and Clarence W. Blake of Chicago, Edward Longstreth medal for invention.

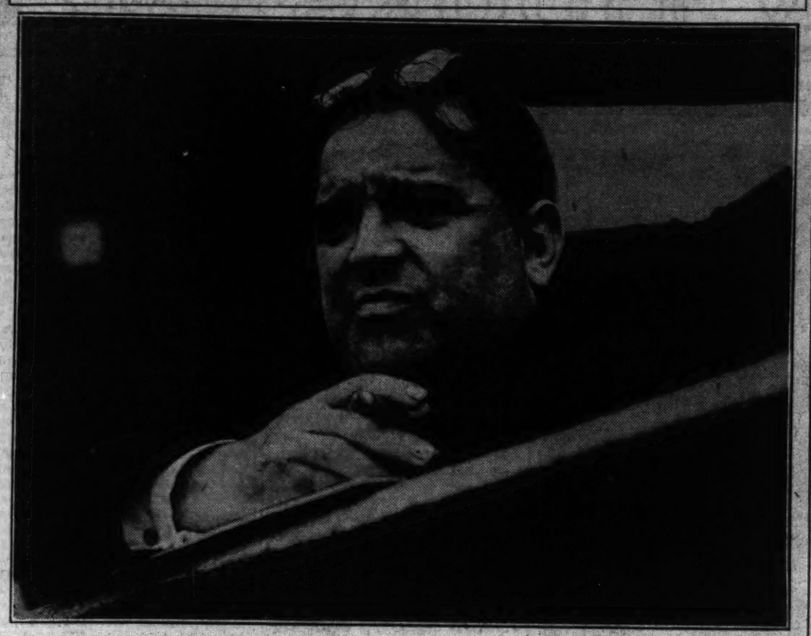
TALKS ON THE HARD OF HEARING

Employment Problems to Be Discussed at Meetings.

A series of lectures on employment problems of the hard of hearing will be sponsored this month by the St. Louis League for the Hard of Hearing.

Speakers at the meetings, to be held at 8 p. m. in the league's clubrooms at 4527 Westminster place, will be: Tuesday, Mrs. Edward B. Nitchie of the staff of Central Institute for the Deaf; Thursday, Miss Anna Beall Wittman of the staff of the American Red Cross, St. Louis chapter; May 10, Miss Mary Williams, former employment manager for a typewriter concern. The speaker for May 12, an employer, will be announced later.

Close-Up of New York's Mayor



—By a Post-Dispatch Staff Photographer.

MAYOR FIORELLO LA GUARDIA.

REPORT ON CANCER SURVEY IN MIDWEST

Only 41 Cities in 13 States Found to Have Adequate Hospital Facilities.

Although deaths from cancer in 13 Midwestern states, including Missouri and Illinois, increased 13 per cent between 1930 and 1934 and still are increasing, only 41 cities in the entire area have kept pace with the disease by providing adequate hospital facilities.

This statement summarizes the report made on a survey by the Barnard Free Skin and Cancer Hospital to the Women's Field Army of the American Society for Control of Cancer. In commenting on the survey, Alfred Fairbank, president of the hospital, said only 13 of the 41 cities have approved clinics for the treatment of indigent victims of cancer.

The states, Fairbank said, comprise an area of approximately 900,000 square miles, with a population of nearly 43,000,000. The average throughout the district, he asserted, was one city with a hospital meeting minimum standards for cancer treatment to each 21,000 square miles, and one city with a free clinic to each 66,000 square miles.

In Missouri, the survey showed, there are five hospitals with adequate cancer facilities, but fewer than 40 beds are reserved by those institutions for cancer patints. Only Kansas City and St. Louis have approved free clinics.

More deaths, or about 47 per cent of the total, were caused by cancer of the digestive tract and peritoneum than byb any other type of the disease, the report stated. Little difference was noted in occurrence of the disease in cities and rural areas. The only type for which the death rate did not increase in the four-year period was cancer of the skin.

"Although the paucity of cancer treatment facilities in the Midwest is shocking," Fairbank declared, "there are hopeful signs. Certainly we know by now that a great many cancer cases can be cured, if we make the facilities for treatment available. Records of Barnard Hospital show a great many more cures today than 20 years ago, some of them in cases which once would have been considered hopeless."

GOV. HORNER RECEIVES REPORT ON RELIEF, UNEMPLOYMENT

Business Men's Advisory Board Outlines Results of Eight-Month Survey.

By the Associated Press.

SPRINGFIELD, Ill., April 30.—Gov. Horner received from his business men's adviscry board on relief and unemployment today a report covering its eight-month survey of public assistance agencies in Illinois.

Walter Gregory of Chicago, chairman, declined to make the report public but said it "deals with the integration of all relief services." He added the report was not concerned with recent relief fraud investigations, but dealt rather with broad phases of administering relief through old age and mothers' pensions, and aid to the blind and dependent children as well as direct relief. He said it covered overlapping functions of these agencies.

He left public announcement of the report and its recommendations to the Governor.

In a recent preliminary report confined to Chicago relief administration, the council said a test survey of 2000 relief cases showed about 5 per cent were not entitled to relief.

Hoover on Trip to Middle West.

By the Associated Press.

PALO ALTO, Cal., April 30. — Former President Hoover departed for Chicago last night by way of Los Angeles. He will address Republicans at Oklahoma City May 5 on "The Dangerous Road for Democracy." Hoover made reservations to leave Los Angeles tonight.

La Guardia Discusses Purchasing Power Problem

Continued From Page One.

line with adequate living standards, that "cheap labor" would be so inefficient as to give no competitive advantage.

These measures should provide jobs for several millions at once, he said, adding their families to the consuming public able to buy something more than the barest necessaries.

Willing to Amend.

He thought that under interpretations of the Interstate Commerce clause of the Constitution as now established by the Supreme Court, Congress has the power to apply these standards nationally to a large part of industry; but there is a great mass of purely local industry and trade that could not be reached under the prevailing interpretations and rather than resorting to "legalistic fictions," "legal hypocrisy," to try to stretch the Constitution by cleverly worded statutes to cover it, he would prefer openly and honestly amending the Constitution.

This would require some surrender of states' rights, to which he could see no valid objections since the states are so nearly a social and economic unit, and some clarification of property rights. As to the latter, he thought the guarantees of property rights in the fifth and fourteenth amendments had been distorted for the benefit of corporations, but at the same time have not served to actually protect owners from a great deal of legislative impairment of rights over their property. He thought it would be better protection for property, for its rights, though limited, to be defined and recognized rather than to be surrounded by "legal hyocrisies."

Foreign Markets.

Second in LaGuardia's program for increasing purchasing power was the recapture of foreign markets for our agricultural and manufactured products, especially in South America. He thought policies of the present administration had enabled Japan and European nations to supply much of the market in South America that should be supplied by the United States.

Instead of curtailing agricultural production, he would have the Government guarantee producers against loss on that part in excess of domestic requirements, exchanging the product with other nations for commodities not produced here.

Although this would be in fact a form of subsidy, he thought the net cost to the country would be much less than is now being spent to take ... e of the unemployed.

Ways to Increase Buying Powere.

These were his fundamental suggestions for increasing employment and purchasing power.

It is well known that he is a strong advocate of organized labor and would like to see peace between the A. F. of L. and the C I O.

He pointed out that he disagrees with some of those with whom he is associated in liberal political movements in regard to "big business."

"I am not opposed to large entities," he said. "In our complex economic system and with the vast extent of our country, we have to have large business organizations. But they must be regulated and controlled."

He took occasion to state his disbelief in a currently promoted theory that "decentralization" of industry—moving it in small units into rural areas—would improve conditions. He saw in it another way of taking advantage of and disorganizing labor. Under the guise of "training" workers, he said, these industries often procured labor at absurdly low wages: he knew of cases where as little as $2 or $3 a week was paid.

La Follette's New Party.

The La Follette new Progressive party movement was mentioned by the interviewer. LaGuardia showed that he was interested in it and following it very closely, but did not commit himself to it.

He said he did not care much for party labels, remarking that he went to Congress from New York City as a Republican, not because he was a party man but because he hated Tammany, and the Republican party at that time and place provided the best opportunity to fight Tamany. His political independence was well understood by the Republicans in Congress, he said, and he was never asked to line up as a party man. He made it equally clear that although he supported Roosevelt for President he is not to be considered a Democrat or a New Deal adherent.

Denies Political Ambitions.

When 1940 and presidential possibilities were mentioned, he disclaimed any political ambitions, saying he had had 35 years of public life and that was enough. The interviewer got the impression, however, that he would not decline a presidential nomination on a platform that met with his approval, and that it would not make any difference to him what party label was stamped on that platform. He speculated on the possibility that 1940 might find many reactionary Republicans joining with conservative Democrats to control the Democratic party.

Speaking of liberals, he wished it understood that he could distinguish between the real and the sham; the first were ready to take a licking for principle and the latter grasped at opportunism for the sake of keeping in office.

Opposes Wasteful Spending.

Government spending might help in present conditions, he said, but it could not possibly go far enough. He objected to wasteful spending, to the pouring out o. money just for the sake of getting it in circulation when those who received it were not doing productive work. All W P A work should be productive, he said. There are more than 145,000 W P A workers in New York City and he said all but a few were doing useful work. An exception is the white-collar group engaged in what he called "literary leaf raking."

"But we can't let them starve," he added.

Government spending is a fact and cannot be stopped suddenly, he said.

Speaking of the country's plight in general and of the gravity of the present crisis, he said that despite his seeming pessimism he was hopeful that the "country would be saved."

All his suggestions were based on the assumption of continuing the present economic system of capitalism. It was on that basis that he mentioned 50 years for the possible continuation of normally prosperous conditions under the adjustments that he proposed.

He deplored the lack of understanding by some of the "best minds" of the country. He had found the best understanding of the country's plight and needs among "young labor and big business." Those with least understanding were the "politicians, brokers, absentee landlords and the economically ignorant."

SOVIET TREASON IN MOVIES

Trotskyist Conspiracies Filmed by Russia in "The Great Citizen."

By the Associated Press.

MOSCOW, April 30.—Trotskyist conspiracies against the Stalin regime in Russia, based on charges aired at the big treason trials, have been converted into film fare for Soviet movie fans.

The first such pirture, "The Great Citizen," is a fictional account of the opposition within the Bolshevist party from 1925 to 1927. A sequel will follow.

Heads College Editors.

By the Associated Press.

COLUMBIA, Mo., April 30.—Robert Aubuchon of Washington University, St. Louis, was elected president of the Missouri College Newspapers' Association here today at the closing session of a two-day convention. Keith Baker, Southwest Missouri State Teachers' College, Springfield, was chosen vice-president. Other officers include: Michael Rouke, Central College, Fayette, recorder; E. L. Claridge, Missouri School of Mines, Rolla, secretary, and Christian Stipp, Missouri Valley College at Marshall, treasurer.

'Y' NATIONAL COUNCIL SESSIONS THIS WEEK

Meetings Here Four Days to Be Followed by General Secretaries' Conference.

The National Council of the Young Men's Christian Association, representing 1178 associations in the United Sates and Hawaii and a membership of 2,000,000, will meet Tuesday, Wednesday, Thursday and Friday at Hotel Jefferson. Th meeting will be followed by a three-day conference of the Y. M. C. A. General Secretaries' Association.

About 500 men, including outstanding lay and staff leaders of "Y" activities, are expected to attend the meetings. The sessions will be presided over by Judge Eskil C. Carlson, Des Moines, Ia., president; Cleveland E. Dodge, New York, chairman of the International Board, and William E. Speers, New York, chairman of the National Board.

The council and secretaries will discuss a projected national expansion program, the religious aspects of the "Y" program, current and national affairs, a world service program and local membership practices. Major addresses will be delivered by Dr. Bernard C. Clausen, pastor of the First Baptist Church, Pittsburgh, Pa.; Dr. Leslie Hill, president of State Teachers' College, Cheyney, Pa., and Dr. Roland W. Schlaerb, pastor of the Hyde Park Baptist Church, Chicago.

The conferences were called by John E. Manley, New York, national general secretary of the "Y," who wrote council members that "continued unemployment of young people, the confusion that characterizes average thinking, and the deep moral and spiritual needs of our times," were matters of utmost importance to be considered by the council.

COTTON CONSUMPTION SAID TO BE AT OR PAST ZENITH

Dr. Murchison, Head of Institute, Gives His Opinion to Manufacturers.

By the Associated Press.

AUGUSTA, Ga., April 30. — Dr. Claudius T. Murchison, president of the Cotton-Textile Institute, told the American Cotton Manufacturers' Association today "Unless all signs are misleading, world consumption of cotton appears to have reached or passed its zenith."

Dr. Murchison, addressing the association's convention, said "Cotton is caught between the upper and nether millstones of rayon and paper with jute mopping up on the side."

Dr. Murchison suggested a three-point program for the cotton textile industry:

Scientific laboratory experimentation aimed at development of new fabric qualities and finishes, and the application of existing fabrics to new uses.

Improvement in merchandising, particularly those products used for apparel purposes and for household furnishings.

More effective effort in directing public attention to the values of cotton products.

EVANGELICAL CHURCH BUILT IN 1863, TO MARK EVENT

75th Anniversary to Be Observed With Special Services at St. Peter's.

The seventy-fifth anniversary of the construction of St. Peter's Evangelical Lutheran Church, built during the Civil War on Riverview drive in Columbia Bottoms, will be observed next week. The congregation was organized in 1861 and the church of rock quarried nearby, was erected two years later.

The Rev. C. E. Hoeh of Kirkwood will speak at services at 10:30 a. m. next Sunday and a meeting at 3:30 p. m., to be addressed by the Rev. Richard C. Jahn of Chattanooga, Tenn., will be followed by a dinner by the Ladies' Aid Society. Meetings at 8 p. m. during the week will be addressed by the following speakers: Monday, the Rev. E. C. Kuehnert, Chicago; Tuesday, the Rev. C. W. Callies, Jackson, Tenn.; Wednesday, Prof. W. G. Polack, Concordia Seminary; Thursday, the Rev. H. Maack, St. Louis, and Friday, the Rev. R. Kassebaum, St. Louis.

Besides the pastor, the Rev. William Hepting, the Anniversary Committee is composed of Frank Toelle, Clarence Luecke and Arthur Rosenkoetter.

GOERING'S PAPER THINKS U. S. IS BEHIND BRAZILIAN DECREE

Terms Order Against Foreign Political Organizations "An Unfriendly Act."

BERLIN, April 30.—Marshal Hermann Wilhelm Goering's mouthpiece, the National Zeitung of Essen, today termed the Brazilian order against foreign organizations of political character "an unfriendly act" and intimated the United States was behind it.

"For the first time we feel the long friendship between Brazil and Germany has developed a rift," the newspaper said of the decree promulgated April 19 by President Getulio Vargas. We cannot understand this for it is hardly imaginable this measure could in any way serve Brazilian interests. What we can well imagine is that 'the Big Brother' (meaning the United States) to whom the mere thought of increased European interest in South America is a nightmare, will rejoice."

After asking whether the idea for the decree originated within or outside Brazil, the newspaper said, "we shall have our own suspicions on the subject."

England Is Nationalizing Coal Industry by Purchase

Continued From Page One.

property more difficult. It contends that the Coal Commission should own the surface of the land concerned as well as the coal beneath it and that the commission should also have the power to engage in coal mining, which is prohibited by the bill.

Labor leaders assert that the commission should have much more drastic powers of compelling the amalgamation of colliery companies than those given in the bill, and the power, also, to regulate miners' wages and working conditions, and methods of mining. These conditions, they say, the commission should have the power to write into the future mining leases they will grant colliery companies. Furthermore, Labor wants the miners' pay made a first charge upon the income of colliery companies. It would also like to see the Coal Commission have the power to take the initiative in utilizing the by-products of coal. Finally, Labor wants to see the miners directly represented on the boards of management of colliery companies. However, all of these powers may be conferred by future acts of Parliament.

Nationalization a Party Issue.

Though the Labor party took the initiative years ago in demanding the nationalization of coal, the Conservative party finally came to look upon that mineral as such an essential national asset, from the standpoint of industrial efficiency, employment, defense and the needs of the consumer, that it put a nationalization plank in its general election program of 1935.

A Government coal commission of inquiry in 1919 disagreed on almost everything else save the necessity of unifying coal royalties. Another official coal commission in 1926 came to the same conclusion, not only because it would have the psychological effect of satisfying a long-standing grievance of a large section of the population, but because it held that individual ownership of coal was inconsistent with economical mining. A couple of years ago, David Lloyd George, war-time Prime Minister, included the nationalization of coal in a "New Deal" program which he presented to the British Cabinet.

Lord Gainsford, an important colliery owner, speaking on behalf of the coal owners in 1934, urged nationalization in the following words: "The antiquated provisions in many of the royalty leases ought no longer to exist, as they prevent the working of coal underground to the best advantage. Possibly it would be better if royalties were nationalized, or at any rate in the hands of one body, by whom the best terms could be given so as to secure the best underground working conditions and the most economical production."

These and numerous other opinions from non-Labor authorities in favor of the nationalization of coal finally made the Conservative Government take action. The political pressure of Labor was also a considerable factor in its decision. And finally, the Conservatives followed their usual philosophy of saying "it isn't Socialism if we do it."

How Amalgamation May Come.

The coal bill contains two further sections, in addition to that nationalizing coal. The Coal Commission is empowered to request colliery companies to amalgamate when it considers such action necessary in the interests of efficiency and economy of mining and marketing the mineral. If such amalgamations are not made voluntarily, the commission may then recommend to the Board of Trade that such action be taken. The board may then lay a report before the House of Commons recommending such amalgamations and make a provisional order requiring the colliery companies to act. If Parliament confirms the order, either with or without modifications, the order becomes law and goes into effect.

Finally, the bill extends certain provisions of the coal mines act of 1930. That act required the colliery companies in the respective mining districts into which the country is divided to organize a central selling agency in each district. The purpose of this requirement was to prevent cut-throat price-cutting competition between the individual coal mining companies which had been demoralizing the finances of the companies and depressing the miners' wages.

In return for this power of what amounted to district price-fixing, the colliery companies made agreements with the district miners' unions whereunder, after certain agreed items operating expenses had been charged against the companies' gross revenues, the remainder was to be split between profit to the companies and wages for the miners in the ratio, roughly, of from 85 per cent for wages to 15 per cent for the company, to 87 per cent for wages and 13 per cent to the company, according to the district involved.

Coal Commission, How Chosen.

The five members of the Coal Commission, who will be appointed by the Board of Trade, will serve from 5 to 10 years. They may not be members of Parliament or officers or employes of any organization of employers or workers in the coal mining industry, practicing mining engineers, or be directly connected in any manner with the industry. They may not own any securities or have any financial interest in any business of coal mining, coal selling, or the manufacture of coal mining, coal selling, or the manufacture of coal by-products or coal mining machinery or plant.

The Commission will appoint its own staff. It will be subject to the general direction of the Board of Trade in relation to matters affecting the national interest and, in particular, the safety of coal mines. This means that Parliament, though its power of voting the annual appropriation for the Board of Trade,

DATES ANNOUNCED FOR SOME OF FUND-RAISING DRIVES

Charities Bureau of Chamber of Commerce Asks Agencies to Avoid Overlapping.

Dates on which the fund-raising campaigns of various civic and charitable agencies will be held this year were announced yesterday by the Charities Bureau of the Chamber of Commerce, which asked the agencies to avoid overlapping in their campaigns if possible.

Following are the dates of some of the campaigns: Jewish Welfare Fund, May 8 to 20; Salvation Army, Sept. 27 to Oct. 8; Central Institute for the Deaf, Oct. 11 to 22; Y. M. C. A., Oct. 11 to 23; United Charities, Nov. 1 to 20; and Tuberculosis and Health Society, Nov. 23 to Dec. 5.

The drives of the Y. W. C. A. and the Goodwill Industries are now in progress. Other organizations have not selected their dates. The bureau will publish a pamphlet in June listing all of the local charities which it regards as worthy of support.

CHINA RENEWS EFFORT TO STOP BUDDHIST RELIGIOUS SUICIDES

Pilgrims Looking Down From Sacred Mountains at Own Shadows in Clouds See "Buddha."

By the Associated Press.

CHENGTU, Szechwan, China, April 30.—With the coming of spring and the season of pilgrimages, the Government is making a renewed effort to prevent religious suicides at the top of Mount Omei, most famous of the five sacred Buddhist mountains of China.

Conducive to suicide, it is explained, is the astonishing phenomenon by which pilgrims, looking down on the clouds from a plateau of the 11,000-foot mountain, see the image of Buddha surrounded by an iridescent rainbow. Unaware that what they see is the shadow of themselves, a number of pilgrims, believing that Buddha himself has come to welcome them to Nirvana, throw themselves over the edge of the plateau in a transport of joy.

FITZPATRICK'S WORK TO BE SHOWN IN RUSSIA

30 Cartoons to Be Exhibited at Moscow's Museum of Modern Western Art.

Special to the Post-Dispatch.

MOSCOW, April 28.—Thirty cartoons drawn by D. R. Fitzpatrick of the St. Louis Post-Dispatch will be shown here at the Museum of Modern Western Art, probably next month. The opening date is still uncertain because of the necessity of preparing a brief explanatory text for the Soviet public explaining topical American allusions, but probably it will be May 1.

The subjects include workers, machinery and political caricature. The exhibit was arranged eight months ago by the Moscow Union of Soviet Painters directly with Fitzpatrick, who was visiting the Soviet Union.

The Museum of Modern Western Art is a former aristocrat's palace, now used for the permanent exhibit of one of the world's greatest collections of French post-impressionist paintings and for occasional special showings.

ARCHITECTURAL FELLOWSHIP TO FREDERICK C. STERNBERG

James Harrison Steedman Award Given for Military Airport Design.

The twelfth annual James Harrison Steedman memorial fellowship in architecture, providing $1500 for a year of travel and study in Europe, was awarded yesterday to Frederick C. Sternberg, practicing architect.

Sternberg's design for a Pacific Coast military airport was selected by a jury of Eastern architects and engineers from five submitted in the final phase of the competition. Twenty architectural school graduates were entered originally in the contest, conducted by the Washington University School of Architecture.

The winner, partner in the firm of Reither & Sternberg, with offices at 3548 South Grand boulevard, was graduated from Washington University with a master's degree in architecture in 1933. He is 27 years old, unmarried and resides at 4461 Olive street.

JEWISH SOCIETY'S ANNIVERSARY

Chesed Shel Emeth 50 Years Old; Dinner This Evening.

The fiftieth anniversary of the Chesed Shel Emeth Society, largest orthodox Jewish organization in St. Louis, will be celebrated with a dinner at the Jewish Orthodox Old Folks' Home, East Grand and Blair avenues, this evening. Rabbi H. F. Epstein will deliver the chief address.

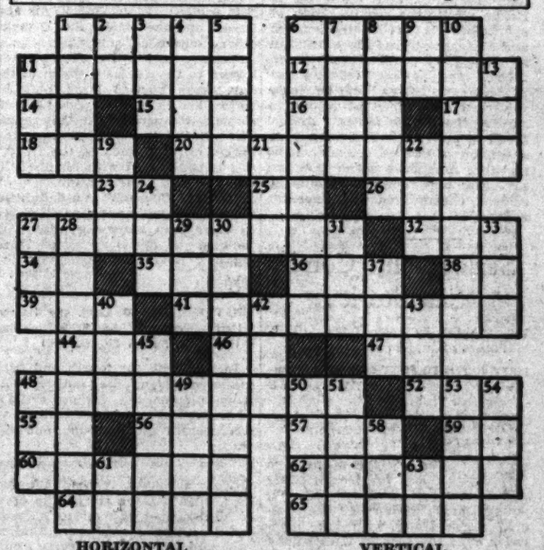
The society was formed in the spring of 1888 by refugees from Russian pogroms for the purpose of organizing a strictly orthodox cemetery. The society has expanded its activities to include all Jewish communal affairs and aid to Jews in foreign countries.

Mrs. Ella Lord Funeral.

Funeral services for Mrs. Ella Lord, 75 years old, 124 North Harrison avenue, Kirkwood, who died Friday of pneumonia at Barnes Hospital, were held yesterday at Kirkwood Methodist Church, 345 Clay avenue. Burial will be at Thayer, Mo., Mrs. Lord's former home. She was the wife of the Rev. Thomas Lord, a minister of the Methodist Episcopal Church, South, who preached for 44 years in Southeast Missouri before retiring in 1927. Also surviving are a brother and two step-daughters.

TODAY'S CROSSWORD PUZZLE

(The answer will be found in the Classified Advertising Section)



HORIZONTAL

1 Crockery
6 Cast
11 Angel
12 Girl's name
14 Hawaiian bird
15 Goddess of Mischief
16 Tropical blackbird
17 While
18 Belgian city
20 Flags
23 Kind of butterfly
25 European fish
26 An Asiatic
27 Held forth
32 Faucet
34 By,
35 Land unit
36 To loot
38 Compass point
39 Cover of rope netting
41 Fixed quantities
44 Turn right
46 Hebrew letter
47 Toward
48 Those who hunt
52 Compact mass
55 Comparative suffix
56 Flat fish
57 Away
59 Musical note
60 To turn to
62 To make
64 Revel
65 Ship bottoms

VERTICAL

1 Piece of meat
2 Pronoun
3 Babylonian god
4 Hard shelled fruits
5 To aid
6 Defames
7 To loan
8 Asiatic Christian
9 Negative
10 Rising by degrees
11 Race of lettuce
13 Worm
19 Sloths
21 Isle
22 Rodent
24 S. American tuber
27 To obstruct
28 What-nots
29 Bow
30 Beginner
31 Period
33 Foot-like part
37 Club
40 Beverage
42 Born
43 At once
45 Blunder
48 Hindu weight
49 Worry
50 To oscillate
51 Positive
53 Wiles
54 Welsh river
58 Mound
61 Species (abbr.)
63 Indian mulberry

"Of Making Many Books"

EDITED BY JOHN G. NEIHARDT

THE FAR EASTERN CONFLICT

WAR IN CHINA. By Varian Fry. Maps and Charts by Henry Adams Grant. (Foreign Policy Association, New York.)

THE INVASION OF CHINA BY THE WESTERN WORLD. By E. R. Hughes. (The Macmillan Co., New York.)

BOTH these books, though differing considerably in approach, are timely and useful for the background material they present on the Far Eastern conflict. The first named, written for this particular purpose, deals with the war itself and the events that brought it about. The other does not even mention the war, having been written before it began, but gives a detailed account of China's reaction to Western ideas that helps explain the country's present position.

• • •

The Foreign Policy Association has for some time been publishing a series called Headline Books, written in simple, concise language that brings a new clarity to complex matters. The subjects treated are various phases of world affairs, particularly those in which this country is concerned. This book is the latest of the series, and marks the adoption of a new and more convenient format. . . . trade edition is being issued by Modern Age Books.

The writer, Varian Fry, former editor of the Living Age, begins with the Manchu Empire and tells the tragic story of China, in broad outline, down to the immediate present. Essential facts as to trade and production are included, and the book is illustrated by a set of excellent maps and charts. The book concludes with an illuminating and impartial chapter on America's role in the present crisis, in which the writer discusses the various possible courses of action: sanctions, force, collective action, and isolation.

• • •

The author of the second book is reader in Chinese religion and philosophy at Oxford, and has had considerable personal experience in China. His is a work of scholarship, the eighth of the Pioneer Histories series. The writer's chief concern is with the cultural phase of China's evolution rather than with political developments, which are presented in the first chapter as a frame of reference for material that follows. The other chapters treat of the various Western influences that have altered the face of old China: the church, political philosophy, education, science, medicine, and literature.

These, the writer considers, have not been unmixed blessings in past Chinese history. Too often they were thrust upon China with force and violence by men of various motives, and too often the reaction was anti-foreign agitation, in which the Chinese used their own forms of force and violence. Neither side, Mr. Hughes thinks, did justice to its best traditions.

• • •

But the foreigners of character—consuls, business men, missionaries, and teachers—found a response in progressive-minded Chinese of all classes, until today China is adapting for itself the best of Western culture. In conclusion, the book notes the resultant growth of the new unity which is making itself felt today in the face of national disaster.

—Ferd Gottlieb.

Mistaken Love Bred Evil

RACHEL'S CHILDREN. By Harriet Hassell. (Harper & Bros., New York.)

RACHEL IBSELL reached her sixtieth year with little but bitterness and disappointment in her heart. Of all her sons, the fruit of three marriages, only Jahn seemed worthy of her love or even her respect. James was a snivelling hypocrite who beat his puny wife; Henric was heartless and calculating; Zach a weakling haunted by his own inadequacies and superstitions. Rachel's love for Jahn was strong, but it was also jealous and possessive. Jahn had foresworn an education in order to manage the farm for his mother, while the other boys insisted upon every advantage their mother could afford. Rachel persuaded Jahn that he should allow her to deed him the farm's remaining 800 acres, stipulating only that he never leave her. James and Henric, though they had wasted gifts of money and land from their mother, were enraged at her bequest to Jahn, and plotted to invalidate it.

• • •

When Jahn brought Sue Hart home as his wife, Rachel felt that he had broken his promise to stay with her. She regarded him as lost to a "painted, red-fingered flippet" and fled the house, taking all the furniture with her. This situation was immediately seized upon by the avaricious brothers; they convinced Rachel that she should take legal steps to repossess her land. The mother, caught in a relentless web of circumstances, endured the agony of seeing her only beloved son made the prey of his jackal relatives. When she tried to halt the forces her consuming jealousy had set in motion, it was too late. She knew humiliation, despair, and defeat before madness and death released her.

• • •

Miss Hassell's first novel gets under way a bit slowly, and there are passages too heavily embroidered with rhetoric. Some of her Southern neurotics are suggestive of a wedding of the styles of William Faulkner and Mazo de la Roche, and the conversation of characters is frequently bookish and eloquent—to use the word with its derogatory connotation. Nevertheless, the patient reader who perseveres to the end will be richly rewarded and should be willing to forgive the novel's faults. Rachel Ibsell is powerfully represented as a woman of savage splendor. The macabre madhouse scene is of an arresting and compelling quality seldom encountered in American fiction.

—Jack Conroy.

Serious and Comic Sea Stories

THE SEALERS. By Peter Tutein. (G. P. Putnam's Sons, New York.)

FIFTY SOUTH TO FIFTY SOUTH. By Warwick M. Tompkins. (W. W. Norton & Co., New York.)

BOWLEG BILL. By Jeremiah Digges. (The Viking Press, New York.)

WITH the skipper's profane urgings lost in the shrieking of the gale, Peter Tutein, young Danish author of "The Sealers," races along with his comrades over the tossing floes of the Arctic. Sometimes their legs sink into the mush ice; sometimes they nearly fall into the sea. For hours, as long as a seal can be found, the back-breaking, bloody toil of killing and flaying goes on. The men who do it are Scandinavians with the strength of horses. When they're ashore they indulge in Gargantuan revels that include such games as seeing who can down six tankards of beer first. But in the fo'c's'le, with the ice grinding, they're likely to shed tears of homesickness when someone plays "Traumerei" on violin or harmonica. Tutein, in direct, unadorned style, presents the life of the hardy seal-hunters with all its adventure and all its brutality.

• • •

Warwick M. Tompkins' "Fifty South to Fifty South" describes the remarkable westward voyage of the 85-foot schooner yacht, Wander Bird, around Cape Horn. The crew of 10 included the author's wife and two small children. Against gale and hurricane, adverse currents and dead calms, the 57-year-old ship finally made her way from Gloucester, Mass., to San Francisco. Tompkins is a real seaman and tells his story in straightforward and stirring manner.

• • •

A folk hero of Paul Bunyan caliber has been discovered by Jeremiah Digges, author of "Bowleg Bill, the Sea-Going Cowboy." Digges combed the Cape Cod region for material, and as a result we have the salt water rodeo in which the shanghaied cowpuncher turns the tables on the evil seamen, rides herd on the mackerel, lassos mermaids, doses the devil with horse medicine, and converses with the sea serpent on a matter of morals. There's a laugh on almost every one of the 180 pages.

—Robert Randolph.

Tale of Ancient Egypt

WINGED PHARAOH. By Joan Grant. (Harper & Bros., New York.)

LONG before the rise of the Greek world, Sekeeta ruled Egypt with her brother Neya. Together they constituted Pharaoh, and held the Crook and the Flail. Sekeeta was also a priestess, a seer, a winged one of Horus. When asleep, she could leave her body and wander through the past, through the world of her own day and through the place of the dead. Above all, she was wise in her judgments and had supernatural powers of foresight.

• • •

In "Winged Pharaoh," Sekeeta tells her own story, from before her birth at the time when the gods decreed she must again return to earth to work out her destiny, to her death 53 years later, when she found herself once more in the Light with loved ones who had gone before and who were to know together some eons of joy before new incarnations should be decided for them.

Joan Grant draws upon Egyptian history, religion, and legend to make her novel a living, beautiful work. Here the familiar, conventionalized picture of the ancient African kingdom is transformed by the introduction of the third dimension, and acquires warmth and depth.

• • •

Here also are the gods of the Nile region: Ptah, Horus, Anubis, Thoth, and the baleful Set. Certain other outmoded divinities—Zeus, Artemis and Poseidon—better known to the average person of today, make hurried bows, only to be brushed aside with good-natured ridicule tempered with tolerance. The reader takes a trip through the region of "The Book of the Dead," and is confronted with an unqualified belief in reincarnation.

"Winged Pharaoh" is a delightful novel which will appeal particularly to those who know Egyptian mythology. It opens up an enchanting new field of fiction.

—Virginia Hilliker.

WHAT THE WORLD EATS. By Hanson Hart Webster and Ada R. Polkinhorne. (Houghton Mifflin Co., Boston.)

In this book for fourth and fifth grade children, the author tells whence come the various articles of food. The text is illustrated and interspersed with anecdote and legend.

First Appearance In English

MEMORY OF YOUTH. By Vilhelm Moberg. (Simon & Schuster, New York.)

"FREEDOM," wrote Herman Spector, "is a girl with tangled hair, throwing kisses from a necessary distance. . . ."

Knut Toring's childhood and youth were a constant struggle for freedom. Freedom from the heavy-handed discipline of the grown-ups; from the fear of death and the lurking Devil; from the backwardness and shyness of social inexperience; from the tyranny of the land; from the poverty, ignorance, and prejudice of village life.

• • •

Because Knut Toring was stronger than most men, he broke the chains. At thirty-five he was editor of a leading magazine, owner of a comfortable income, possessor of a handsome wife and two sturdy children. But his triumphs had the bitter taste of ashes, for in his success he had forged new chains—the slavery to routine, the deadening grind of a hack job, the responsibility of an unloved family and social position, the hard unfriendliness of the city; and in the transition he had lost the compensations of the country, the closeness to the soil and to growing things that he loved.

So Knut Toring, at 35, sat clutching his desk piled with manuscripts, thinking of his past life, trying not to scream as he felt himself cracking.

• • •

The story of Knut Toring will make up a trilogy of which "Memory of Youth" is the first volume. The author, Vilhelm Moberg, is well known in his native Sweden, having written five previous novels, two successful plays, and the book for an operetta; but this is his first appearance in English.

American readers who have thought of Sweden as a sort of near-Utopia, in which fear, envy, and similar social evils are being exterminated, may be surprised to find that the fundamental elements of human tragedy are present there as everywhere else. Miborg has written of them simply, feelingly, with profound understanding and sympathy.

—Jean Winkler.

A Fed-Up Star's Romance

ESCAPE TO THE ANDES. By Rupert Croft-Cooke. (Julian Messner, Inc., New York.)

IF a Hollywood producer were willing to accept Mr. Croft-Cooke's conclusion, he could make out of this book a better picture than "Lost Horizon." In the movie version of James Hilton's tale, the philosophy became almost farcical, and the screen improvements on th love-theme and the battle against the snows of the Himalayas had to atone for the travesty. But in "Escape to the Andes," the love-affair of Rey Landel, the movie star, and Sancha, the village lass of Corenil, is central; and the portraits of Corenil's worthy citizens would give every element of background necessary for interest.

• • •

Jose, the inn-keeper, has killed his wife and is afraid the law will catch up with him. Old Alcaya, the Indian of the pampas, has a grudge against Rey as a gringo interloper. Hector Garcia has had his boasting spiked by the mere presence of the Englishman, and wants his old place of pride in the village. Mauricio, once Sancha's lover, hates Rey bcause he has gained the girl's affections. With these four figures alone, a movie would be successful.

In addition to Rey himself, the idolized star, who flees to the Andes from fan-worship and the artificiality of acting, we have Sancha, an earthy, if attractive, counterpart of W. H. Hudson's Rima in "Green Mansions"; Father Ferrer, the priest, who controls the village with good counsel; and the crazy mother of Sancha, who saves Rey from the mountain. What philosophy is in the story would not trouble a producer, because it is on the surface; and he would find incidents in plenty.

• • •

Mr. Croft-Cooke has told his story simply, and with authenticity enough to call up a romantic yearning in the reader, all the way from the title to the disastrous end.

—Alexander M. Buchan.

One-Act Dramas

CONTEMPORARY ONE-ACT PLAYS. Edited and Selected by William Kozlenko. (Charles Scribner's Sons, New York.)

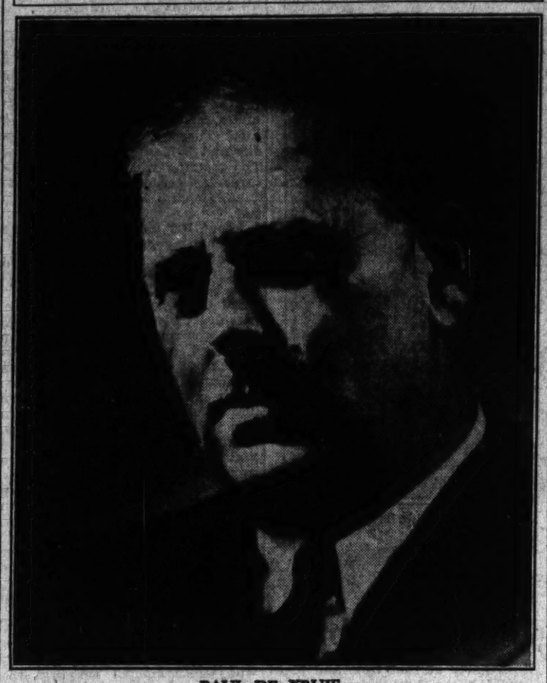
REVIVED popularity of the one-act play, which has given a new turn to the American theater, is due not only to Noel Coward's delightful cycle, "Tonight at 8:30," but to radio drama, to the Left Wing theater, and especially to William Kozlenko, who edits the One-Act Play Magazine and is engaged in building up a one-act play repertory theater in New York.

His collection of representative short dramas reveals the fact that the one-act play, as now constituted, has gone far beyond the neat plots of the past. He makes three classifications—radio plays, folk plays, and social plays.

Nothing here shows the dramatic skill that Eugene O'Neill exhibited in his earlier career, but there is great variety of scene, character, and attitude. The most forceful play, many will agree, is Langston Hughes' six-page "Soul Gone Home," in which the noted Negro author draws a picture of the misery of his race in the big cities.

—Colvin McPherson.

AN APOSTLE OF MEDICAL SCIENCE



PAUL DE KRUIF.

By the Author of "Microbe Hunters"

THE FIGHT FOR LIFE. By Paul de Kruif. (Harcourt, Brace & Co., New York.)

IN writing his latest book, Paul de Kruif apparently had two distinct purposes: first, to tell the exciting story of the very latest medical discoveries in what he calls "the golden age of death-fighting science;" and second, to exhort the people of America to take upon themselves the task of putting these discoveries at the disposal of rich and poor alike.

• • •

As a reporter of science for the layman, Dr. de Kruif has always had something intensely interesting and valuable to say. This time he tells in his dramatic way of the progress made in recent years in obstetrics, progress which, if properly used, he says, could cut to a negligible figure the national maternal death rate, which now stands at six out of every thousand. He has here the story of the painstaking, and often heartbreaking, research in infantile paralysis, which has lead finally to the discovery that the nerves of smell are apparently the only means of entrance into the human body for this dread disease, and to the hope—for it is still too early to call it a certainty—that immunization may be possible by "varnishing" these nerves with a solution of zinc sulphate. He tells of the fight that has been waged in Detroit against tuberculosis, of the new treatment of syphilis by machine-made fever, and of the discovery of sulfanilimide and the promise it holds for the cure of diseases formerly almost certainly fatal. De Kruif has performed a real service in providing a book by the aid of which the vague conjectures of the newspaper-reading layman regarding these new scientific discoveries may be turned into thorough understanding without undue mental effort.

• • •

It seems unfortunate that De Kruif has felt it necessary to add in this work, as he did in his preceding one, the roles of sociologist and evangelist to that of reporter. The result has been that both books are distinctly below the standard of his earlier ones, so far as the quality of the writing is concerned. Obsessed by his altruistic theories for the spreading of the medical gospel, he has allowed his emotions to lead him into repetition and extravagant statement which tend to weaken the effect for which he has labored so studiously.

—Doris Talbot Hetlage.

Presidential Papers and Addresses

THE PUBLIC PAPERS AND ADDRESSES OF FRANKLIN D. ROOSEVELT WITH A SPECIAL INTRODUCTION AND EXPLANATORY NOTES BY PRESIDENT ROOSEVELT. Compiled and Collated in Five Volumes by Samuel I. Rosenman. (Random House, New York.)

SINCE a full reading of this 3600-page work is out of the question for current review purposes, an essentially descriptive report is in order. The set comes handsomely boxed, in stoutly-made volumes of blue-gray cloth. The presidential insigne is imprinted in gold on the covers, as is the familiar stubpen signature. Typography and illustrations are a delight.

The plan of the work is quite simple. The first volume, which is called "The Genesis of the New Deal," includes Mr. Roosevelt's papers and addresses as Governor of New York and covers the years 1928 to 1932. The second spans the first year in the presidency, "The Year of Crisis." The title for the 1934 volume is "The Advance of Recovery and Reform." For the 188 items which go to make up the 1935 volume, the title is "The Court Disapproves," and the fifth volume, with 246 items out of the re-election year, is called "The People Approve." Subsequent annual volumes, it is announced, will record the similar materials of the current administration.

• • •

Here are the scores of speeches—campaign addresses, messages to Congress, fireside chats; here are the official acts, orders and promulgations; excerpts from the important press conferences; tributes to various notables whose deaths have been noticed with felicitous presidential statements. Here are the transcontinental tours; the campaign trips; the N R A, A A A, C C C, the Civil Service, and international affairs; the Harvard Tercentenary; the welcome for Admiral Byrd on his return from the Antarctic; the four-hundredth anniversary of the King James Bible, the celebration at Ste. Genevieve, etc.

But if full reading of the contents is out of the question, Mr. Roosevelt's introductory remarks in each volume can be read with ease. He tells us that many of his objectives and policies as President had their origin during his terms as Governor of New York. He does not detour around the seeming conflict between his view as Governor, that the States should oppose Federal encroachment, and the later entry of the Federal Government into what had been State fields. He seeks to "distinguish" cases, as a judge would say, and to reconcile the one with the other.

• • •

In the light of the recent past, the introduction to the volume, "The Court Disapproves," becomes especially noteworthy. After a 12-page review of the Supreme Court's rejection of the first phase of the New Deal, Mr. Roosevelt notes quite pointedly the decisions after "my message of Feb. 5, 1937," which "in many vital respects have abrogated the decisions and rulings and principles of law which the court expounded during this year of 1935 and the first part of 1936."

This change in the Supreme Court's point of view came about largely, so the President writes, "as a result of the outstanding political event of 1936—the election." He sets this change down as fortunate for democracy "because democracy cannot endure if courts, or any other agency of Government, continue to assume the power of a superlegislature to veto general principles within the broad framework of the Constitution."

The work of compiling and collating was performed by Samuel I. Rosenman, counsel to Mr. Roosevelt during his terms at Albany, and now Justice of the New York Supreme Court.

—Irving Dilliard.

ACCORDING to reports received from 73 booksellers throughout the country, the books now most in demand stand as follows in order of popularity:

FICTION

THE CITADEL, by A. J. Cronin, reported by 62 booksellers out of a total of 73; **ACTION AT AQUILA**, by Hervey Allen, 53; **NORTHWEST PASSAGE**, by Kenneth Roberts, 49; **THE YEARLING**, by Margaret Kinnan Rawlings, 44; **THE RAINS CAME**, by Louis Bromfield, 38; **DAWN IN LYONESSE**, by Mary Ellen Chase, 18.

NON-FICTION

THE IMPORTANCE OF LIVING, by Lin Yutang, 58; **MADAME CURIE**, by Eve Curie, 47; **THE EVOLUTION OF PHYSICS**, by Albert Einstein and Leopold Infeld, 33; **HOW TO WIN FRIENDS AND INFLUENCE PEOPLE**, by Dale Carnegie, 30; **THE SUMMING UP**, by W. Somerset Maugham, 25; **HELL ON ICE**, by Commander Edward Ellsberg, 22.

The Strange World Of Insects

LITTLE LIVES: The Story of the World of Insects. By Julie Clossom Kenly. (D. Appleton-Century Co., New York.)

THOSE already familiar with Mrs. Kenly's method of handling nature subjects will know what to expect of her latest book. She has developed a style that definitely identifies her work: a skillful blend of fact with fantasy, set off by a lively sense of humor. It is a style well suited to her subject, and one which has won for its author a considerable following of readers, young and old; for the appeal of Mrs. Kenly's writing is not restricted to any particular age level.

• • •

In describing the ways of insects, Mrs. Kenly follows the spirit of her own talents rather than the strict letter of science. She adheres to no cut-and-dried system of classifying species; but, much better for present purposes, she selects her material on the basis of interest and treats it accordingly. As a result, one gains the impression of actually visiting the world which she depicts and experiencing something of its life. The author's knack for personalizing her insect characters increases the vividness of this effect, and the fancied resemblance between many situations in the lives of insects and men gives rise to intriguing passages throughout the book.

• • •

Among the creatures described are bees, wasps, cockroaches, spiders, beetles, and a certain "green nightmare" called the praying mantis. Readers, of course, will differ in their preferences among the various characters that Mrs. Kenly presents in their activities of war and peace; but certainly few will fail to be interested in a rather gruesome chapter on the black widow, and another very lively one dealing with fleas in general and the flea circus in particular.

The trained scientist, no doubt, will find much to annoy him in Mrs. Kenly's work, and especially in her manner of dramatizing facts. She herself admits as much in her introduction and, possibly for this reason, has added a bibliography.

—Francis L. Harmon.

The Lamentations Of a Brigadier

FIGHTING FOOLS. By James E. Edmonds. (D. Appleton-Century Co., New York.)

IT'S a song of woe the author of this book sings. Our country, he believes, is unprepared to defend itself and its rights against foreign encroachment. The army is too small, its personnel, from privates to commanding officers, is inadequately trained; the military budget is insufficient for its needs.

• • •

This sad state of affairs is not new in our history, says Edmonds, a Brigadier-General of the National Guard. "Something like it has been so every time since 1775! And always it has meant lost training time, lessened efficiency in the field, sickness, and death." Our military history is one of "shameful, and often scandalous, avoidable defeats, and victory finally attained by happy alliances or brute force, the longest purse and usually cannily selected enemies." The same mistakes were repeated in the Revolutionary War, Civil War, Spanish-American War, the World War; and they are being repeated today, the author laments. A mere $978,599,340 for national defense was approved by Congress for 1938, he points out. More is spent each year for the care of the insane and criminals! And many billions more are being spent on relief for the unemployed. "In one American city, one agency of the Federal Government has disbursed through the depression and until the autumn of '37, nearly $2,000,000 on elaborate 'betterments'—everything from new structures to landscaping," while the National Guardsmen had to be content with insufficient horses.

• • •

The author makes it appear a sad indictment of civilization, indeed, that a government spends more for the care of its helpless and hungry, for constructive enterprise and beautification, than for munitions and battleships that shine in the Pacific sun. We must certainly agree with him that for the promotion of American imperialist aims a large fighting force is requisite.

—H. W. Salz.

What Women Want

YOU HAVEN'T CHANGED. By Margaret Culkin Banning. (Harper & Bros., New York.)

IN THIS short novel Margaret Culkin Banning gives her answer to the recurring question: What does a woman really want, a career or a home?

The author brings together three former chums who return to their alma mater, after 10 years, for a class reunion. Jenny, who married a man of wealth and social prominence, is sophisticated and fashionable. Looking at Edith, however, who put aside marriage to become a student and teacher of economics, she has pangs of envy for academic achievement which might have been hers, too. Sara, the wife of a country doctor, is comfortable and contented, and sees straight through the conflicting ambitions of Jenny and Edith.

Interplaying with this trio is young Elizabeth Christy, just out of school, with the choice between marriage and a profession immediately before her. Influenced by the happiness and heartbreak revealed in the lives of the older graduates, her decision is to marry the impatient young man who loves her, even though he is not interested in her mind.

Mrs. Banning's approach to the problem is sentimental rather than rational. Her implication is that after marriage a woman's mind goes into functional disuse; that she must either keep her heart and head intact, or lose them both. If this is true, women show a tremendous capacity for self-sacrifice.

—Louise Maysack.

JUST WHAT TOMMY NEEDED

AND POINTS BEYOND. By Percy Marks. (Frederick A. Stokes Company, New York.)

THOMAS BEAMISH GRAY was in what might be called a devil of a fix. He had survived the plastic age that Percy Marks once wrote about. He was still young and healthy, had brains, congenial work, friends, money, and assured social position, but he was not happy. What was worse, he was enjoying his unhappiness. That is, he had reverted to the adolescence of his plastic age and was foundering in introspection. Thomas Beamish Gray told himself he was in a plight.

• • •

On top of everything else he had lost Freda. This Freda was beautiful, oh, so beautiful, but dumb. Tommy had been trying to make a lady of her and had done fairly well, but Oliver Fleming had come along and told Tommy it wouldn't do. He might make a lady of Freda, but she would be a lady with a sense of inferiority. That would spoil everything. The fact was that Tommy, as Oliver explained to him, was not cut out for a lady-maker. It took little Oliver to do a thing like that. So Thomas Beamish Gray nobly erased himself, and Oliver married Dumb Freda. That, not to mention Freda's later divorce from Oliver and her third marriage to Morton Ballard, left Gray dangling and restless. He took everything for it, poker, squash, concerts, dinner parties, theaters, balls and country clubs and, occasionally, girls; but it was no good. He knew he ought to get married again, but all the girls said was "damn" and "darling." He could not see himself being damned and darlinged all the rest of his life. Not after Freda. She was dumb, all right, but she sometimes said something.

Then, on a train from Springfield, Mass., to New York and points beyond, Mary Carter, commercial artist, plopped down beside Tommy Gray and told him the story of her life. Tommy fell for her in a way, in spite of her damns and darlings, but no, they didn't get married. That would have got Tommy out of his fix and ended the story too soon. But through Mary Carter he met Hollis Graham, and Hollis, it turned out, was just what he needed to make a new man of him. He slipped on her finger his great-grandmother's ring. . . . "Tommy," she breathed, "oh, Tommy." Tommy was himself again.

• • •

In spite of the conviction that what Thomas Beamish Gray needed was a few pink pills, this is an entertaining yarn in the modern manner, consistent with Percy Marks' previous performances in "The Plastic Age" and "A Tree Grown Straight."

—F. A. Behymer.

Pictures a Whole Mode of Life

LIGHT OF OTHER DAYS. By Elizabeth Corbett. (D. Appleton-Century Co., New York.)

ALTHOUGH "Light of Other Days" may be described as a chronicle of family affairs, it is, in the final analysis, a great deal more. Here is a subtly shaded study in transition, picturing a whole mode of life and a portion of the many elements that have gone into the making of America.

• • •

Among the first emigrants from Ireland to settle in the newly formed Mid-Western town of Mount Royal were Terence and Mary Reilley, whose kindly generosity made their house the center of hospitality for all the Irish in the community. This tradition is carried on by Rufus, the eldest son, who, though always a bachelor, becomes upon the death of the parents the integrating force in the family. All the children, indeed, are strongly influenced by the warm Irish atmosphere of their childhood. Joey, the "smart boy" who becomes a successful business man in Minneapolis and marries a "society girl," is continually drawn back to the scene of his youth, while Kitty, the wife of an amiable failure, clings doggedly to her mother's principles though she has not half Mary's strength of character.

The third generation, on the other hand, has lost this sense of relationship with the past and, Miss Corbett implies, suffers from a lack of clearly defined background. Annie, whose father was Will, the black sheep, has been tragically warped by the misfortune of her early years. Sadie, Kitty's daughter, is too weak and indolent to realize disgrace when it comes to her; whereas her brighter sister, Monica, forgets her own ambitions in her devotion to Sadie's unwanted child. It is Joe's Claire who, though she shocks everyone by becoming a vaudeville singer, shows that she has inherited the spirit of Mary Reilley.

• • •

This is a very satisfying piece of work, particularly because of its naturalness. The characters are living individuals, for they have been allowed to develop in a completely normal fashion. The flavor and atmosphere of the book is not superimposed as local color, but is the direct outcome of character and situation. The style, too, is in keeping with the subject, for Miss Corbett uses a prose which is effective in its unpretentious simplicity, and her realism is softened by a gentle nostalgia for days that are past.

—Mary Stephanie McDermott.

The Deeps That Never Change

THE TIME OF CHANGE. By Lucile Grebenc. (Doubleday, Doran & Co., New York.)

THIS is the story of Molly Eldredge. Although it opens in 1814 and carries its action through the succeeding 10 years, it cannot properly be called an historical novel. Even the war with England and the bombardment of the town of Stonington on Molly's wedding day affect the story only by their unimportance; for while the men fight, their women stay at home to perform the more important task of milking the cows; and the life of the country goes on in its own unhurried indifference. "The Time of Change" is a book of common events, the day-to-day life of a woman in early New England, and even its infrequent moments of stronger dramatic action are absorbed in that quiet flow.

• • •

The strongest element in Molly's character is her kinship with the country and natural things. The book is saturated with an intimate sense of the earth and the things that grow from it: not plants only, but men and women—and ideals. Man's life is from the earth, and it is from the earth that Molly draws the slow inner strength which supports her through all the time of change. The days and the years flow past in slow movement; human life, too, moves inexorably from birth, through marriage, to death; and through it all Molly remains Molly. She adapts herself in some measure to changes in the world about her, but essentially she remains the same, as unchanging as the land itself.

• • •

Miss Grebenc has described with remarkable vividness and beauty the sights and sounds and smells of the New England country. More important, she contrives to induce in the reader the feeling of the entire pattern, as she herself feels it. This is not mere description; it is creation. For all these particular sensations come alive in the pages of the book and join themselves into one, into the full reality of Molly Eldredge's living.

"The Time of Change" is a work of true realism; which is not only an insistence upon details (though these, too, are presented with loving care) but an act of penetration, a searching out of the underlying design which gives to those details a meaning and an essential, immutable existence.

—W. L. Knickmeyer.

IN THE NAME OF COMMON SENSE. By Matthew N. Chappell. (The Macmillan Co., New York.)

Dr. Chappell takes up in turn such manifestations of worry as anxiety and fear, fatigue, indigestion, wakefulness, pain, irritability, and marital unhappiness. Each is illustrated by cases in which correction of the difficulty was effected when the worrying was stopped.

The Development Of Music

THE STORY OF MUSICAL INSTRUMENTS. By H. W. Schwartz. (Doubleday, Doran & Co., New York.)

SCIENCE and art have played equal parts in the development of music as we know it today; for its growth has depended not only on the inspirations of composers and the skill of performers, but upon the inventive genius of instrument makers as well. If Theobald Boehm had not perfected the ring key system for woodwinds, we might have been deprived of the symphonic masterpieces of Wagner, Debussy and Strauss; or if Bartolomeo Cristofori had not invented the pianoforte, the world might never have heard the magnificent works of Beethoven and Brahms. But, if composers had not constantly striven for richer effects in timbre and tonal coloring, we might never have had the orchestra of today.

• • •

Thus Mr. Schwartz has endeavored to trace in an informal style the various influences in instrumental developments through the ages. Unlike Francis Galpin's "Textbook of European Musical Instruments," this work is not a treatise; it has no bibliography, nor does it attain a proper balance of thematic material; only two short chapters are devoted to stringed instruments, as against eight chapters on wind instruments.

However, the book has merit in that it presents certain thought-stimulating ideas not suggested in other works on the subject. There is a delightful discussion of the materials used in the production of musical instruments, and a chapter on how music is made.

—Virginia Annan Schroeder.

WHEAT MARKET RALLIES FROM NEW 4-YEAR LOW

May Wheat at Low of 78 3-8 Is Down About 10c From First of Year and 53c Under Year Ago Basis.

By the Associated Press.

CHICAGO, April 30.—After dipping to the four-year low levels, wheat prices rallied about a cent today to close at net gains ranging from ⅛ to ¾c compared with Friday's finish.

Buying covering prompted by a belief the market had been well liquidated for the time being and buying stimulated by reference in two private crop surveys of increased abandonment in Texas and Oklahoma helped the recovery of prices. Then, too, the Liverpool market, partially reflecting drouth conditions in some sections of Europe, declined only 1¼c, which was less than expected in view of yesterday's late break here. The Winnipeg and Minneapolis wheat markets recorded gains of a cent or more, which induced sympathetic buying in Chicago.

At the close May wheat was quoted at 79⅛@⅜c, July 79@79¼c, September 79⅛@80c; corn was ⅛@⅛c lower, May 58@58¼c, July 59⅝@⅝c, September 60⅛@61c; oats ⅝@1 1-16c higher, May 25⅛@⅜c; rye 1@1¼c up, May 58¾c; provisions unchanged to 17c lower.

May wheat, which has lost about 10c from the first of the year and is 53c lower than a year ago, early in the session touched a four-year low of 77⅜c. After the close the Clearing House received notice that 900,000 bushels of wheat would be tendered and retendered Monday for delivery on May contracts.

Strength in oats was credited to buying through houses with northwestern connections.

One estimate predicted a rye crop almost 7,000,000 bushels smaller than last year.

Declines in hogs this week affected provisions.

Provisions were slightly lower.

ST. LOUIS MERCHANTS' EXCHANGE, April 30.—May wheat sold at 78⅜c today.

Liverpool wheat closed 1d lower after opening ⅜d off.

Winnipeg wheat opened ⅛c up to ¼c down, and early was ¼@1¼c off. The close was ⅜@1¼c higher.

Argentine wheat closed ½@⅝c lower and corn net unchanged to ¼c higher. At the opening, wheat was ⅜c off and corn ⅛@¼c down.

Local receipts, which were 18,000 bu. compared with 43,500 a week ago and 10,500 a year ago, included 9 cars local and 3 through. Corn receipts, which were 15,000 bu., compared with 51,000 a week ago and 27,000 a year ago, included 18 cars local and 2 through. Oats receipts, which were 16,000 bu, compared with 18,-000 a week ago and 14,000 a year ago, included 8 cars local.

ST. LOUIS CASH GRAIN.

In the cash grain market Saturday, soft wheat was 1½@2c lower. The small supply was mostly of low grade. There was some inquiry, but it was for choice grain. Corn was unchanged. Supply was light and the demand fair, but with buyers and sellers apart some grain was carried over. Premiums were somewhat better. Mills, maltsters and glucose makers were the buyers. Oats were ½@2c lower. Receipts were larger but a good demand cleared the offerings. Mills and elevators were the main buyers.

RANGE OF PRICES.

Soft Red Winter Wheat.

No. 3—Light garlicky, 80c.
No. 4—73½c.

Mixed Wheat.

No. 3—80c for 85 per cent soft.
No. 5—69c.

No Tonnage Wheat.

No. 3 red—Garlicky, 72c.

Corn.

No. 1 yellow, 58¾c.
No. 2 yellow, 58½c.
Sample grade white, 50c.
No. 2 mixed, 58¼c.

No Tonnage Corn.

No. 1 yellow, 58¼c.
No. 2 yellow, 57½c.
No. 2 mixed, 57c.

Oats.

No. 2 white, 30½@31c.
No. 3 white, 30c.
No. 1 mixed, 30½c.
No. 2 mixed, 29@30c.
No. 3 mixed, 28½c.
No. 1 heavy red, 30½c.
No. 2 red, 29c.

Flour Market.

FLOUR (Into basis) Soft patents, $4.25@4.50; straights and 95 per cent, $3.85@4.05; extra fancy, first clears, $3.60@3.85; low grades and second clears, $2.75@3.15; hard patents, $4.75@5.10; straights and 95 per cent, $4.25@4.75; first clears, $3.40@3.80; low grades and second clears, $2.75@3.15. Springs, standard patents, $5.45@5.70; 95 per cent, $5.05@5.40; first clear, $4.70@5; low grades and second clears, $4@4.25.

CORN MEAL—Cream meal, $1.45 per 100 lbs.; standards, $1.40, sacked.

COTTONSEED OIL MEAL—41 per cent, $32.50 per ton.

DIGESTOR TANKAGE—60 per cent, $42.50 per ton in carlots; $44.50 less than carlots.

LINSEED OIL MEAL—37 per cent, $41.20 prompt delivery.

SOYBEAN OIL MEAL—41 per cent, $34.50 prompt shipment.

ALFALFA MEAL, Leaf meal, $33.70; No. 1, fine ground, $24.70; choice medium, $23.75; No. 1 medium, $22.70—prompt shipment.

St. Louis Hay Market.

No. 1 timothy, $12@13; No. 2, $10@11; mixed, No. 1, $14@15; No. 2, $11@12; alfalfa—native, $15@17; Western, $19, $24@26.

Straw—$4 per ton.

St. Louis Bran Market.

Cash wheat feed nominal quotations for 100 lots, bran, $20; gray shorts, $20; cut $3.

Minneapolis Flour.

MINNEAPOLIS, Minn., April 30.—Flour, carload lots, per bbl. in 98-lb. cotton sacks: Family patents, unchanged, $5.55@$6.30; standard patents, unchanged, $5.10@$5.30. Shipments, 27,206. Bran, $19.

Boston Wool Market.

By the Associated Press.

BOSTON, April 30.—(U. S. Dept. Agr.) A fair amount of business on fine wools and coarse wool was transacted by several Boston houses today. Spot buying was somewhat slower as a result of higher asking prices but this was offset by increased sales of wools in the country through Boston houses. Fleece wools of quarter blood grade were fairly active at stiffening prices with sales including some spot wools and some lots offering direct from the country. Graded combing bright fleeces, Ohio, Boston, were quoted from 27 to 29 cents in the grease for fine delaine, at 28 to 28 cents for half blood and at 26 to 26 cents in the grease for three-eighths blood and for quarter blood.

New York Bank Statement.

NEW YORK, April 30.—The weekly statement of the New York Clearing House banks: Total surplus and undivided profits, unchanged at $908,102,600; total net demand deposits (average) increased $132,-000; time deposits (average) increased $2,000; clearings week ending today $3,-000,000,598; clearings week ending April 23, $3,453,747,961.

Wool Top Futures.

NEW YORK, April 30.—Wool top futures opened generally lower in an active market today under liquidation and selling by houses with Boston connections. Futures closed 5 lower to 1 higher.

	High	Low	Close
[illegible]	77.0	77.0	77.0
[illegible]	78.0	77.5	77.5
[illegible]	78.3	78.0	78.2
[illegible]	78.0	78.0	78.0

Spot, standard tops, $1.0, unchanged.

GRAIN FUTURES

Domestic—Foreign

ST. LOUIS MERCHANTS' EXCHANGE, April 30. — The following are today's high, low, closing and previous close in local markets and quotations received from other markets:

	High.	Low.	Close.	Prev. Close.
MAY WHEAT.				
St. L.	....	....	78⅜	....
Chi.	79¼	78⅛	79¼-⅜	79⅛-79
K. C.	78⅞	78⅛	78⅜b	78⅝-⅞
Minn.	87⅛	86⅛	87⅛	86⅝-¾
Winn	120⅞	118¼	120⅝	119⅜
Liver	100⅜	100¼	100⅜	101⅝
JULY WHEAT.				
Chi.	79¼	78¼	79¼-79	78⅝-⅞
K. C.	75⅝	74⅛	75⅝b	75⅛a
Minn	87¼	86⅜	87⅛	86⅛
Winn	111	109¼	110¼ ¾	109⅝ ¾
Liver	99⅛	97⅞	99	100⅛ -
SEPTEMBER WHEAT.				
Chi.	80	79⅜	79⅞-80	79⅝ ⅝
K. C.	76⅛	75⅜	76⅛	76b
Minn	85⅝	84⅝	85⅛	84⅝ -
OCTOBER WHEAT.				
Winn	89	87⅜	88⅛	88⅛
Liver	96⅞	96½	96⅛	97⅜
MAY CORN.				
Chi.	58¼	58	58⅛	58¼-⅜
K. C.	55	54⅜	54⅝	55⅛
JULY CORN.				
Chi.	60⅛	59⅝	59⅝-⅜	60⅛
K. C.	57	56⅞	56⅞	57
SEPTEMBER CORN.				
Chi.	61¼	60⅜	61 60⅜	61¼ ⅜
K. C.	....	....	57⅞a	58⅜ ¼a
MAY OATS.				
Chi.	28⅝	27½	28¼-⅜	28¼-⅜
Minn	25	24	25	24¼
Winn	45⅝ ⅜	45⅜	45⅛	45⅝
JULY OATS.				
Chi	27¾	26¾	27¾	27a
SEPTEMBER OATS.				
Chi	27¾	26¾	27⅛	26⅞b
MAY RYE.				
Chi	58¾	57⅝	58⅜	57¾b
JULY RYE.				
Chi.	57¾	56½	57⅝b	56½
SEPTEMBER RYE.				
Chi.	56¾ ⅜	55½	56⅝b	55½a
MAY SOY BEANS.				
Chi.	90	89½	89½	90¼
JULY SOY BEANS.				
Chi.	....	....	91	91b
OCTOBER SOY BEANS.				
Chi.	....	....	88	88

Opening prices at Chicago were: Wheat—May 78⅛@⅜c, July 78½c, Sept. 79⅜@¾c. Corn—May 58⅛@¼c, July 60@⅝c. Sept. 61¼c. Oats—May 27⅛@⅜c, July 26⅝@⅞c, Sept. 26⅝@⅜c. Soy beans—May 90c, July 91c, Oct. 88c. Rye—May 58c, July 56½c, Sept. 56c.

MILL FEED FUTURES

ST. LOUIS MERCHANTS' EXCHANGE, April 30. — Millfeed futures closing price quotations for local deliveries were: Standard bran, 25@30c higher; gray shorts, 20@50c higher. For Chicago deliveries: Standard. bran, 15@30c higher; standard middlings, 25@30c higher. Sales totaled 700 tons.

STANDARD BRAN.

	Close.	Prev. Close.
*May	18.60b-19.00a	18.25b-18.75a
*May	19.40b-19.90a	19.45
June	16.75b-17.25a	16.60b-16.90a
*June	17.80	17.60
July	15.95b-16.35a	15.80b-16.10a
*July	17.00	16.85w-17.00
Aug.	15.75b-16.25a	15.80b-16.00a
*Aug.	17.00	16.40b-16.90a
Sept.	15.75b-16.25a	15.80b-16.00a
*Sept.	17.00	16.40b-16.90a

GRAY SHORTS.

*May	20.00	19.25b-19.75a
June	18.80b-19.30a	18.60b-19.10a
July	18.25b-18.75a	18.00b-18.50a
*July	17.75b-18.50a	17.65b-18.15a
Aug.	17.75b-18.50a	17.65b-18.15a

STANDARD MIDDLINGS.

*May	19.50b-20.00a	19.25b-19.75a
June	18.50b-19.00a	18.25b-18.75a
*July	18.25b-18.75a	18.00b-18.50a
*Aug.	17.50b-18.25a	17.25b-18.00a
*Sept.	17.50b-18.25a	17.25b-18.00a

*Chicago deliveries. †Sales.

DAILY GRAIN MOVEMENT

For April 29.
(Bu. 000 omitted.)

	WHEAT. Rec.	Ship.	CORN. Rec.	Ship.	OATS. Rec.	Ship.
St. Louis	13	36	60	22	3	2
Chicago	73	25	653	146	73	183
Minneapolis	80	77	216	163	20	231
Kansas City	170	199	36	45	2	14
Milwaukee	15	21	30	2	2	14
Duluth	108	3	196	394	6	143
Omaha	25	39	5	77	2	14
St. Joseph	14	23	10	3	20	22
Peoria	5	6	90	30	10	22
Indianapolis	....	5	84	51	34	14
Wichita	78	68	5	....	1	....
Baltimore	....	....	4	....	4	....
Philadelphia	....	....	2	90	4	....
Galveston	137	....	....	....	....	....
New Orleans	15	....	45	336	....	....
New York	....	3	....	....	2	....

Grain Futures Purchases.

CHICAGO, April 30.—Grain futures purchases:

	Friday.	Wk. Ago.	Yr. Ago.
Wheat	—26,896	18,354	41,124
Corn	— 6,471	4,071	9,305
Oats	— 2,011	616	4,774
Rye	— 743	165	1,318
Barley	....	....	16
Total	—36,121	23,206	56,537

(Last three ciphers omitted.)

Open interest in wheat yesterday totaled 77,146,000 bushels and in corn 44,341,000. *Chicago deliveries. †Sales.

CHICAGO PROVISIONS

CHICAGO, April 30.—Provision market range and close:

	High.	Low.	Close.
LARD.			
May	—$8.02	$7.97	$8.00-02
July	— 8.30	8.25	8.25
Sept.	— 8.55	8.50	8.50
Oct.	— 8.62	8.60	8.60-62

Cash: Tierces, $8.02; loose, $7.50.

BELLIES.

May	....	....	10.50
July	....	....	10.50

Cash, $10.50.

CASH GRAIN ELSEWHERE

CHICAGO, April 30.—Wheat, No. 4 red, 74¾@75¾c; No. 4 hard, 82c; corn, No. 2 mixed, 59@⅛c; No. 1 yellow, 59⅛@⅜c; No. 1 white, 59¾c; oats, No. 3 white, 29¾c; sample grade, 28@¼c; rye, No. 2, 68¾c; soy beans, sample, 55c; barley, feed 42@55c nominal; malting, 68@86c nominal; timothy seed, $2.50@2.70; red clover, $30@35; sweet clover, $9@10.

LIVERPOOL, April 30.—Spot, wheat, No. 1 dark winter, 8s 3d; Rosa Fe, 7s 10½d; Danubian, 7s 1½d; Australian, 7s 3½d.

WINNIPEG, April 30.—Wheat, No. 1 northern, $1.21¼; No. 2, $1.18¼; No. 3, $1.12¼. Oats, No. 2 white, 47½c; No. 3, 43½c.

MINNEAPOLIS, April 30.—Wheat, cash: No 1 heavy dark northern, 95½c@$1.04½; No. 1 red durum, 78⅜@79¾c.

KANSAS CITY, Mo., April 30.—Wheat, 165 cars; ¼@ higher to 1c lower. No. 2 dark hard, 83@85c; No. 3, 83¼@87¾c; No. 2 hard, 80¾@81½c; No. 3, 79½@81¾c; No. 2 red, 76½c; No. 3, 74@¾c. Close: May, 75¾c; July, 75¾c; September, 76½c. Corn, 15 cars; unchanged to ¼c lower. No. 2 white, nominal, 55¼@57c; No. 3, nominal, 53¾@56c; No. 2 yellow, nominal, 54⅜@55½c; No. 3, nominal, 53¾@54¼c; No. 2 mixed, 55c; No. 3, 55¾c. Close: May, 54¾c; July, 56½c; September, 57⅛c. Oats, 2 cars; unchanged to ¼c higher. No. 2 white, nominal, 27@29½c; No. 3, nominal, 26½@29c.

TOLEDO, O., April 30.—Grain on track (26c rate basis—nominal): Wheat, No. 2 red, 77½@78¼c; No. 3 red, 74½@77¾c. Corn, No. 2 yellow, 56@½c; No. 3 yellow, 54½@55c. Oats, No. 2 white, 30@31½c; No. 3 white, 27@30½c. Grain in store, transit billing attached: Wheat, 56 above track quotation; corn, 4½@5c above; oats, 3@½c above.

NEW YORK RUBBER MARKET

NEW YORK, April 30.—Crude rubber futures opened 10 to 18 lower. May 11.30b, July 11.50b, Sept., 11.60-62. Crude rubber futures closed 22 to 28 lower. Sales, No. 1 standard, 201 contracts.

	High	Low	Close
July	— 11.45	11.32	11.34
Sept.	— 11.62	11.46	11.46
Dec.	— 11.82	11.66	11.67-68

Smoked ribbed spot, 11.25n.
nNominal.

THE BOND MARKET

By the Associated Press.

NEW YORK, April 30.—Total bond sales today on the New York Stock Exchange amounted to $2,187,000; compared with $5,000,500 yesterday; $4,226,075 a week ago and $4,571,000 a year ago. Sales during the week were $25,957,750, compared with $61,618,000 corresponding week a year ago.

Total sales from Jan. 1 to date were $802,432,380; compared with $1,348,942,000 a year ago and $1,379,623,000 two years ago.

Following is a complete list of transactions, giving sales, high, low and closing prices:

UNITED STATES GOVERNMENT BONDS.

1938 High.	Low.	SECURITY.	Sales.	High.	Low.	Close.	Net Ch'ge.	—Closing— Bid.	Asked.	Yield.
Treasury.										
108 -	106-29	3⅜ 43-41Mch	1	107-20	107-20	107-20	—.1	107-20	107-23	.63
108-13	107-4	3¼s 41....	1	107-30	107-30	107-30	—.3	107-31	108-1	.73
109-16	107-2	3¼s 45-43....	1	109-11	109-11	109-11	....	109-13	109-18	1.43
109-10	107	9¼s 46-44....	3	109-10	109-10	109-10	*.1	109-12	109-16	1.57
114-5	111-22	4s 54-44....	1	114-4	114-4	114-4	—.1	114-2	114-7	1.78
105-31	103-25	2¾s 47-45....	45	105-31	105-31	105-31	*.3	106	106-4	1.54
105-30	103-25	2¾s 47-45reg	2	105-30	105-30	105-30	*2.5	....	....	....
107-15	105-2	3s 48-46....	4	107-6	107-6	107-6	....	107-4	107-10	2.01
107-30	105-27	3¼s 49-46....	1	107-28	107-28	107-28	*.1	107-26	105-2	2.05
104-5	101-27	2¾s 51-48	26	104-3	104-1	104-3	*.5	104-2	104-8	2.25
103-17	101-	2½s 51-47....	26	103-17	103-12	103-15	*.4	103-13	103-18	2.15
107-25	105-19	3¼s 52-49	2	107-24	107-24	107-24	*.14	107-23	107-28	2.34
101-14	99-18	2½s 53-49	26	101-14	101-13	101-14	*.3	101-14	101-16	2.35
103-	100-26	2¾s 54-51	10	103-	103-	103-	*.4	102-29	103-5	2.48
105-26	103-26	3s 55-51....	1	105-26	105-26	105-26	*.4	105-26	105-	2.47
104-27	101-24	2½s 60-55	19	103-27	103-23	103-27	*.7	103-20	103-28	2.58
102-25	100-14	2½s 59-56	31	102-25	102-17	102-25	*.10	102-21	102-25	2.55
Federal Farm Mortgage.										
105-13	103-22	3s 47-42....	2	105-12	105-12	105-12	—.1	105-13	105-20	1.43
104-12	102-13	3¼s 47-42	24	104-10	104-10	104-10	*3	104-10	104-13	1.56
105-20	103-28	3¼s 64-44	1	105-14	105-14	105-14	*.2	105-14	105-20	2.22
Home Owners Loan.										
103-13	101-9	2¼s 49-30	82	103-	102-30	103-	*.4	102-31	103-	.32
103-12	101-5	2¼s 44-42	12	103-7	103-4	103-7	*.1	103-6	103-7	1.45
105-16	103-9	3s 52-44....	6	105-9	105-8	105-9	*.3	105-8	105-20	2.00

SECURITY.	Sales.	High.	Low.	Close.
CORPORATION BONDS.				
Adams Exp 4 48	1	88¼	88¼	88¼
Alleghany 5 44	2	57⅛	57⅛	57⅛
Allegh Val 4 42	2	102	102	102
Allied Stra 4½ 51	2	80⅝	80⅝	80⅝
Allis Chalm 4 52	23	104¼	104¼	104¼
Am & F P 5 2030	6	47	47	47
Am IGCh 5½ 49	4	104	103⅞	104
Am T&T 5½ 43	11	113¼	113	113
do 3¼ 66	3	101⅝	101⅝	101⅝
do 3¼ 61	16	102	101⅞	102
AmTFdr cv 50	2	100	100	100
Anacon Cop 4½ 50	20	104⅜	104⅜	104⅜
Arm Del 4 57	3	103½	103½	103½
do 5s 55	6	93⅜	93⅜	93⅜
AT&SF 4 95	8	103⅛	103	103⅛
do aj 4 95	5	82½	82½	82½
do cv 4½ 48	5	82½	82½	82½
AC Line 1st 4 52	3	74	74	74
do clt 4 52	4	55½	55½	55½
Auburn Auto 4½ 39	1	15⅝	15⅝	15⅝
B&O rfg 6 95	3	21⅜	21⅛	21⅜
do 1st 4s 48	2	44¼	44¼	44¼
do rfg 5 95	6	19	18⅝	19
do 5 96 F	12	18⅛	18⅛	18⅛
do 2000 D	1	18⅝	18⅝	18⅝
do cv 4½ 60	36	16	15½	15⅝
do 4s 48	3	41	40½	41
do 4 PLE&WV 41	1	36⅜	36⅜	36⅜
do 5 SW 50	3	28⅜	28⅜	28⅜
Bang&Aroo 5 43	1	106	106	106
Beth Steel 3 70 B	12	107½	107½	107½
Beth Stl 4¼s 60	12	102⅝	102⅛	102⅛
Beth Stl 3¼s 66	10	95⅝	95⅝	95⅝
do 3½s 52	10	86⅜	86⅜	86⅜
Bos & Me 5s 67	4	26	26	26
do 4 ¼s J 67	6	26	26	26
Bkly Ed 3¼s 66	6	104¼	104¼	104½
Bk Un El 1 5s 50	5	60	60	60
Bkly U Gas 5s 45	5	104¼	104¼	104¼
do 5s 59	2	67	67	67
Buf R&P 4½s 57	10	21	21	21
CanNatRy 4¾s 55	2	116⅝	116⅝	116⅝
Can Pac 5s 54	9	97⅛	97	97
do 4½s 46	1	96⅛	96⅛	96⅛
do 4s 60	2	91½	91½	91½
do 4s perp	10	79⅜	79⅛	79⅛
Cen of Ga cn 5s 45*	1	9½	9½	9½
C N Y Pw 3¾s 62	1	104⅝	104⅝	104⅝
Cen Pac 5s 60	1	87¼	87¼	87¼
Chm P&P 4¼s 50	1	97	97	97
C & O 4½s 92	25	113¼	113	113
do 3½s 96d	6	92½	92½	92½
do rf 3½s 96a	6	92½	92½	92½
CB&Q gen 4s 58	2	95¼	95¼	95¼
do 3½s Ill 49	2	95¼	95¼	95¼
Chi & E I 5s 51*	6	10½	10¼	10½
Chi Gt W 4s 59*	1	17	17	17
CMStP & P 5s 75*	1	8⅛	8⅛	8⅛
do aj 5s 2000**	1	3	3	3
C & N W cv 4¼ 49*	4	5⅛	5	5
CRIaP rf 4s 45ct**	3	5⅜	5⅜	5⅜
Chi U Tr 5s 63D	6	107¼	105	107
Chi U St 3¾ 63	6	104¾	104¼	104¼
C & W I 4s 52	7	84	84	84
C G & E 3¼ 66	1	104¼	104¼	104¼
CCC&StL 4½ 77	1	50½	50½	50½
Cln UnTer 4½s77 C	11	74	73⅜	73⅝
Colmbia G 5s 1961	1	86½	86½	86½
Col R P&L 4s 65	10	107¼	107¼	107¼
Coml Cred 3¼s 51	3	98¾	98¾	98¾
Conswith Ed 4½s 57	1	111¼	111¼	111¼
do 4s 81	1	107½	107½	107½
do 3⅜s 65	8	106¼	105½	106¼
Con Edis 3½s 56	2	101⅜	101⅜	101⅜
Con Oil 3½s 51	24	99⅝	99½	99⅝
Cons Cop 5s 60*	3	43	43	43
Consum P 3¾s 65	7	106⅝	106⅝	106⅝
do 3½s 70	2	103⅜	103⅛	103⅜
do 3¼s 66	1	101¼	101¼	101¼
Container Cor 5s 46	16	104¼	103¾	103¾
Crown Cork 4s 50	2	103½	103½	103½
Cuba R R 5s 52	12	39	39	39
D G & E 5s 51	2	108	108	108
do 5s 51 st	1	108	108	108
D&RG W 5s 55Asd*	2	8	8	8
Duq Lt 3½s 65	2	108¾	108¾	108¾
El Auto Lt 4s 52	8	100½	100½	100½
El UasNGas 4½s 51	1	103½	103½	103½
Erie rfg 5s 67*	17	10½	10¼	10½
do rfg 5s 75*	31	10¼	10	10
Erie gn in 5s 96*	14	16½	16½	16½
do cv 4s 53 B*	1	15	15	15
FondJ&G 4 82 ct*	5	1⅛	1⅛	1⅛
GenMotAcpt 3s 46	13	104¼	104	104¼
do 3¼s 51	1	103½	103½	103½
Goodyr T&R 5s 57	2	104⅜	104⅜	104⅜
GtNorRy 5½s 52	8	87⅛	87⅛	87⅛
Gt Nor 2d 5s 61	1	100	100	100
do 4s 46 G	14	85½	85¼	85½
do 4s 46 H	7	77	76½	76½
G Bay&W deb B**	1	9	9	9
GulfStMkt 4½s 61	2	82	82	82
GulfStUtil 4s 56	5	103	103	103
Hud Coal 5s 62 A	10	21½	21	21
Hud&Man rfg 5s 57	3	41¼	41	41
do inc 5s 57**	8	14⅜	13⅜	13⅜
Ill Cen 4s 53	8	35½	35½	35½
do 4¾s 66	6	29½	29½	29½
IC&CSL&NO 5s 63a	1	34½	34½	34½
Inland Stl 3¾s61	3	106	106	106
Int Hydro 5s 44	2	64	63½	64
Int Mer Mar 6s 41	3	37¾	37	37
Int Paper 6s 55	4	79¾	79¾	79¾
Int T&T cvtf½s39	6	83½	83½	83½
do 4s 52	12	53½	53½	53½
do 5s 55	7	57	56¾	57
Jon&L Stl 4¼s61	1	95⅞	95⅞	95⅞
K C South 5s 50	2	56	56	56
K C Term 4s 60	1	105½	105½	105½
Koppers Co 4s 51	2	102¾	102½	102¾
Lac Gas 5½s 60d	5	52⅝	52½	52½
L S & M S 3½s 97	11	87¼	87⅛	87⅜
Leh Val NY 4½s40	3	34	34	34
Lehigh Val 5s 2003	1	23	23	23
do 4s 2003	6	19	18	19
Lorillard Co 7s 44	4	127	127	127
Louis&Ark 5s 69	1	87¾	87¾	87¾
L&N 4½s 2003	3	82½	82½	82½
do un 4s 40	3	101	101	101
dos&Nor A 5s63	1	110¼	110¼	110¼
Lou G & El 3½s 66	9	103⅜	103⅛	103⅜
McK & Rob 5½ 50	15	100½	99¾	100½
Mead Corp 6 45 A	11	86	86	86
MER&L 5 61 B	5	101¾	101¾	101¾
MSP&SSM 5 38*	1	6	6	6
do cn 4 38*	1	9¾	9¾	9¾
M-K-T 4½ 1/4 67**	2	15¾	15¾	15¾
Mo Pac 5 65A*	12	16½	16½	16½
do 5 77F*	5	17	16¾	16¾
Mo Pac 5 81I ct*	10	15	15	15
do 5 81 ct*	1	5	5	5
Monongah Ry 4 '60	1	99	99	99
Mont Pow 3¾ 66	11	92¼	92	92¼
Montr Tr 5 41	8	98⅛	98⅛	98⅛
Nat Dairy 3¾s 65	1	107	107	107
Nat Dy 3¼s 51ww	21	98⅝	98⅝	98⅝
Natl Steel 3¼s 65	4	106⅝	106⅝	106⅝
N O P S 5 55 B	6	96¼	96¼	96¼
NYC cn 4s 98	5	60	60	60
NYC 3¼s 52	14	60	59¾	59¾
NYCHR 4½s 97	17	83⅛	83	83⅛
NYChi&StL 6s 38	1	47	47	47
NY Conn 4½s 53	6	99⅛	99	99⅛
NYDockCo 4½s 51	1	50½	50¼	50½
N Y Edis 3¼s 65	4	106⅛	106⅛	106⅛
NYNH&H cv6s 48*	10	15	14¾	15
do cit 6s 40*	5	20¼	20¼	20¼
do 4½s 67*	30	14	13½	14
NYOAW rfg4s 52	2	7⅛	7⅛	7⅛
NY Steam 5s 56..	1	103¼	103¼	103¼
NY Tel 4½s 39..	1	105½	105½	105½
do 3¼s 67	7	106⅛	106⅛	106⅛
NorAmEd 5½ 73	1	103¼	103¼	103¼
NorAm 6s 2047	1	63¾	63¾	63¾
do 5s 2047 C	....	57⅝	57⅝	57⅝
Ohio Ed 4s 65..	1	101¼	101¼	101¼
do 3¾s 72	1	96¾	96¾	96¾
Okla G&E 3¾s 66	2	102⅜	102⅜	102⅜
do 4s 46	2	100½	100½	100½
OrWashRR&N 4s 61	1	98¼	98¼	98¼
Pac G&E 3½s 66	14	101⅝	101¼	101⅝
do 3¾s 61	12	106	105⅞	106
Pac T&T 3¾s 66C	3	104¼	104¼	104¾
Parmelee T 6s 44	3	40	40	40
Penn P&L 4½s 81	8	96¾	96¾	96¾
Pen Co 4s 63	1	89	89	89
Pen RR gen 5s 68	4	102	102	102
do gen 4½s 65	49	95	94¾	95
do 4½s deb 70	3

Stock Market, Caught in Sluggish Currents of Trade and Finance, Shows Lower Drift Through Week

Unfavorable First Quarter Earning Statements and Additional Dividend Cuts and Omissions Mark Period.

By the Associated Press.

NEW YORK, April 30.—The stock market drifted downstream the past week, caught in the sluggish currents of trade and finance.

The recent flareup of inflationary sentiment—ignited by the administration's proposals for priming the industrial pump with additional billions in loans and public works expenditures and expanding the credit supply—flickered out in a steady downpour of discouraging news from business sources.

First quarter earnings statements from several large corporations, chilling remarks of corporate executives and more dividend cuts and omissions obscured brighter visions of business prospects for the second half of the year painted by some analysts. A slow trickle of offerings cut into April recovery gains in leading industrial shares. Secondary bonds and major commodities followed them down.

Spring stimulus to industrial activity seemed to be fading without bringing into sight a definite turn away from recession. On the contrary, the Associated Press weekly index of industrial activity, after moving in a narrow range for several weeks, dropped to a new low for the decline at 66.8 compared with 68.3 the previous week and 107.5 a year ago. It was one of the sharpest falls of the swing down from the recovery peaks last spring and summer.

Shy Away From Buying.

In face of the drop in major business indicators, traders shied away from the buying side of stocks. Selling, brokers said, was done partly on assumption in professional ranks the market was due for at least a test of the March lows. Most stocks, however, retained a comfortable margin of protection from the March bottoms.

Leading the downdrift were motor, steel, electrical equipment and other industrial groups hit by slack business. Corporate statements revealed unfilled orders began to fall sharply, along with earnings.

Reports of United States Steel and Bethlehem, for the first quarter, published during the week, were greeted in Wall Street as better than expected, considering record-breaking curtailment of steel operations in the last eight months.

Among the big steel makers, however, National was the only one showing important earnings for the common stocks. United States Steel had to dip into surplus to maintain the regular dividend on its preferred stock. The figures revealed the leading producer had been selling more than it was making in the first three months, thus drawing upon inventory.

Idle Bank Funds Increase.

A further increase in idle bank funds—as expressed in surplus reserves—kept the financial district's attention on Washington's efforts to promote business recovery by increasing the supply of potential credit. The visit of Henry Ford to the White House and the pledge of a group of prominent business men to co-operate with administration recovery steps were interpreted in Wall street as part of a campaign to encourage private borrowers to use idle dollars.

More real to most Wall streeters, however, was the momentum of the deflation spiral in business and basic commodities. Lower prices for wheat, steel scrap and other key staples were seen in some quarters as forerunners of readjustment of quotations in finished and semi-processed goods unless the spiral is reversed in the near future.

Also reminders of declining prices and costs were additional wage cuts in textile mills and a move by the railroads for a 15 per cent clash in pay scales. Helping drag wheat down were indications of the biggest winter crop in many years.

Waiting Stock Market.

Not much more than a waiting market was apparent on the stock tape. Transactions on the "big board" again were back to around the 500,000 to 600,000 share turnover which was standard most of the winter before the market tumbled to new lows in March.

Aircraft shares continued to get better-than-average support and were quick to rally when offerings let up. British and French co-operative moves to speed rearmament helped keep the speculative spotlight on aviations. At the same time the first quarter reports of two big aircraft makers showed increased earning power as the result of lucrative backlogs of orders for military and commercial planes accumulated in the last year, both for home and foreign account.

The busy airplane industry made a conspicuous contrast with business generally.

ONLY 147,770 SHARES OF STOCK SELL IN DAY

Week-end Session Is Second Slowest in 20 Years—Changes Meaningless.

By the Associated Press.

NEW YORK, April 30. — Stocks muddled through the second slowest market session in 20 years today and price changes generally were regarded as meaningless.

The list moved narrowly and apathetically from the start, with the ticker tape frequently at a standstill for a minute or so. A handful of rails and specialties managed to emerge with minor advances, but small losers were plentiful and numerous issues were at the closing levels of Friday.

The turnover for the 2-hour proceedings amounted to 147,770 shares against 410,950 last Saturday. There has been only one lesser volume since 1918, and that aggregated some 113,000 shares on Sept. 1, 1934. For the week the total was slightly more than 2,000,000 shares, the smallest since early 1935.

Average Unchanged.

The Associated Press average of 60 stocks was unchanged at 38.2. On the week this composite was down 2.2 points. It registered only one modest plus sign in the six days, and that was Wednesday. It was the second consecutive week that the index finished with a loss.

Traders today found virtually no inspiration for taking a positive position on either side of the market. Industrial news was still cloudy and Washington developments furnished few if any trend clews.

The feeble last-minute rally of yesterday, which brokers attributed partly to a little buying and short covering following the defeat of the wage-hour bill by the House Rules Committee, played out at tne start and led to a quick shift to neutral territory by the in-and-outers.

The President's monopoly message, which came after the close of the preceding session, apparently had little significance either way so far the market was concerned.

Word that a movement had developed in the House Appropriations Sub-Committee to allocate relief funds directly to agencies rather than to the President merely served to stress doubts the lending-spending program may be a long time getting under way.

Some Market Gains.

Bonds were quiet but some rails did better. Commodities were mixed. Wheat at Chicago was up ⅛ to ⅝ of a cent a bushel and corn down ⅛ to ½. Cotton was 5 to 20 cents, a bale higher. The Associated Press commodity index hit a new low since 1934.

For the day modest gains were held by shares of Chesapeake & Ohio, Pennsylvania, Great Northern, J. I. Case, Continental Can, Union Bag & Paper, National Distillers and Woolworth.

On the offside were U. S. Steel, Bethlehem, Chrysler, General Motors, Douglas Aircraft, International Harvester, Westinghouse, Texas Corp., Union Carbide, Sears Roebuck, Anaconda, American Smelting and du Pont.

Aside from political rumblings, analysts thought the week's flood of unsatisfactory earnings and prospects of scant pickup for the current quarter had much to do with the backwardness of markets. In March dividend reductions and omissions were estimated the largest for any month since the 1937-38 decline began.

Day's 15 Most Active Stocks.

Sales, closing price and net change of the 15 most active stocks: Nat. Ry. Mex., 2 pf, 7800, ⅛, unchanged; Anaconda, 3000, 26⅜, down ⅝; Martin-Glen, 2900, 21½, down ⅜; General Mot., 2700, 29½, down ¼; International Nickel, 2400, 44⅝, down 1⅛; Consol. Edison, 2200, 21½, down ⅛; Chrysler, 2200, 40½, down ⅝; Sperry Corp., 2000, 19¾, unchanged; Socony Vac., 2000, 13¼, unchanged; General Elec, 1900, 32½, down ¾; Douglas Airc., 1900, 42⅜, down ⅞; Nat. Ry. Mex. 1 pf, 1800, ⅛, unchanged; Com. Edison, 1700, 23½, up ⅛; Int. Tel. & Tel., 1600, 7⅝, down ⅛; Beth. Steel, 1600, 45¾, down ½; Balt. & Ohio, 1600, 5¼, down ¼; United Airc., 1600, 25⅝, down ⅝; Union Carbide, 1600, 63, down ½.

Total stock sales during the week amounted to 2,494,530 shares, compared with 4,328,770 a week ago and 9,989,560 corresponding week a year ago. Sales from Jan. 1 to date were 78,799,704 shares, compared with 194,424,795 a year ago and 220,276,313 two years ago.

APRIL STOCK AND BOND TRADE ONLY HALF OF 1937

Total of 17,119,534 Shares and $138,457,350 Bonds Sold.

NEW YORK, April 30.—Stock dealings on the New York Stock Exchange during April aggregated 17,119,534 shares, against 22,995,770 in March and 34,606,839 in April, 1937.

Bond transactions for the month totaled $138,457,350, face value, against $169,432,000 in March and $294,866,000 in April, 1937.

FOREIGN MARKETS AT A GLANCE

LIVERPOOL, April 30.—In slowing trading wheat futures were off ⅝ to 1⅛d at the close today, reflecting easy North American markets yesterday, expectations of a large American crop and favorable seeding rains. Cash demand was absent.

Cotton declined under Bombay selling and liquidation of May to end two to four points net lower. Buying was limited to a scale down.

London and Paris markets closed on Saturday.

THE WEEK ON NEW YORK STOCK MARKET—

Range for 1938 High.	Low.	Stocks and Annual Dividends in Dollars.	Sales in 100s.	High for Week.	Low for Week.	Close for Week.	Ch'ge. for Week.
		A					
52	31¾	Acme Stl 2	3	36	31⅝	31⅝	—4¾
10⅜	6¼	Adams Exp	26	8⅞	8	8	— ⅝
23	16⅝	Addressog 1.40	9	19⅛	19¼	19¼	+ ⅛
3¼	1⅝	Advance Rumely	2	2¼	2	2¼	— ⅛
58¼	40¼	Air Reduc 1a	77	46⅝	41½	42	—5
1¼	⅝	Air-W E Appal	1	⅝	⅝	⅝	— ⅛
13½	3¾	Alaska J .60a	32	10	9½	9⅝	— ⅛
1⅜	⅝	Alleghany Corp	27	1⅜	1	1	— ⅛
17⅞	6½	Alleghany pf xw	2	7¾	7½	7½	— ⅛
17⅞	6½	Alleghany pf $30ww	6	9¼	8½	8½	—1⅛
17¼	5	Alleghany pf $40ww	2	8	7½	8	+ ⅝
17½	8	Alleghany pr pf	5	10⅝	10	10	—1
21¾	11⅝	Allegheny Steel	4	16	15½	15½	—1
9	4½	Allen Industries	2	6¼	6¼	6¼	— ⅛
176½	124	Al Chem & D 6	22	145¾	137½	137½	—8½
9⅝	7	Allied Kd ⅝e	2	8⅛	8	8	— ⅛
14½	8⅝	Allied Mills	151	11	10¼	10⅜	— ⅛
9¾	4½	Allied Strs	51	6⅝	6½	6½	— ⅛
53½	38	Allied St pfd 5	1	43½	43½	43½	—1
51¾	34½	Allis Ch Mfg ⅝e	134	42⅛	38⅝	40⅛	—2⅝
15¼	11¼	Alpha P Cem 1	2	12½	12	12	—1⅛
3⅝	1¼	Amal Leather	1	2¼	2	2	—
24	10	Amal Leather pfd	1	14½	14½	14½	+4½
72½	57	Amerada Corp 2	15	64½	61	62	—5
15⅜	10	Am Bank Note ½e	29	14	12¼	12¼	—1
55	46¼	Am Bank N pf 2	1130	47½	46¼	46½	—⅜
42½	23¼	Am Brake Shoe ¾e	10	34⅛	30	30½	—3½
125½	114	Am Br Shoe pf 5¼	1	120	116	120	+6
91½	70¾	Am Can 4	23	87¼	84	85	—3¼
167	160¼	Am Can pfd 7	4	163½	162	162	—
27½	12⅜	Am Car & Fdy	18	18½	16½	16½	—2½
50	27	Am Car & F pf 2½e	7	35½	32½	32½	—3½
17⅝	9½	Am Ch & Cable ⅛e	34	12⅜	11¾	12	—1⅛
105¼	88½	Am Chicle 4a	3	104½	103¾	104½	+1¼
8¼	4½	Am Colortype	3	6⅝	6⅝	6⅝	—
13⅜	9	Am Coml Alco	3	10⅜	9⅞	9⅞	—1⅛
16⅜	8¼	Am Crystal Su ⅜e	16	10¼	9⅝	9⅞	— ⅜
4¾	2½	Am Encaus Tiling	7	3¾	3⅜	3⅜	— ⅜
4⅝	2¼	Am & For Power	27	3½	3	3⅛	— ⅛
25¼	13⅛	Am & F P $7 pfd	1	18	18	18	—1½
11½	5¼	Am & F P 2 pfd	14	8⅝	7½	7½	—1¼
12	9¼	Am-Hawaii S 1	6	9⅝	9¼	9¼	— ⅛
4⅝	2	Am Hide & Leather	12	3	2⅞	2⅞	— ⅛
26	12	Am Hi & Lt pfd	1	17¼	17¼	17¼	—
37⅜	30¾	Am Home Pr 2.40	5	37⅜	37	37	—
2¼	1½	Am Ice	4	2	1⅞	1⅞	—
18	13¾	Am Ice pfd ⅛e	1	15¼	15¼	15¼	— ⅛
7⅞	4⅛	Am International	6	6	5¾	5¾	— ⅛
23½	12⅜	Am Locomotive	24	17⅜	16	16	—2½
74½	45	Am Loco pfd	6	55	53½	54⅜	— ⅛
14½	10	Am M & Fd .40e	8	12½	11¼	11¼	—1⅛
31	23	Am Sugar Ref 2	3	27⅝	26¼	26¼	—1¼
117½	101¾	Am Sugar pfd 7	7	107	106	107½	—
18½	12⅝	Am Sumat Tob 1	3	16⅞	16¼	16¼	— ⅛
149¾	111	Am Tel & Tel 9	45	129½	125⅝	126½	—2¼
71	58	Am Tobacco 5	8	67½	66	67	—
73	58¾	Am Tob B 5	26	70½	68½	68½	—3
139½	130	Am Tob pfd 6	5	137	133	137	—4¼
7⅞	3⅞	Am Type Fdrs	30	5⅞	4⅞	5	—
13½	6	Am Wat Wks	83	8⅞	7⅞	7¾	—1
86	68	Am W W 1 pfd 6	1	69½	69½	69½	—
5⅝	3¼	Am Woolen	1	4¾	4¾	4¾	— ⅛
35¾	23⅜	Am Wool pfd	9	30¼	28⅝	28½	—3½
8½	4⅜	Am Zinc L & S	49	6	5¼	5¼	—1
36⅜	21⅝	Anaconda ¼e	519	28⅞	26⅛	26⅜	—2⅞
50	29	Anacon W & C	4	35	34	34	—
18	10¾	Anch R G .15e	5	15¼	14⅛	15½	— ⅜
121	97	Anch R G pf 6½	1	100	100	100	—
19	10	Andes Copper	1	11⅛	11⅛	11⅛	—2
3½	2	A P W Paper	4	2½	2⅜	2⅜	+ ⅛
30¼	20	Anch Dan M ⅛e	5	24⅞	24½	24½	— ½
120	110	Anch D M pf 5	1	120	120	120	—
100½	82	Armour Del pf 7	2	90	90	90	—
6⅜	3⅞	Arm Ill	29	4⅜	4⅜	4⅜	— ⅛
72	28¼	Arm Ill pr pf	2	38	37	37	—1⅛
39	24¼	Armstrong Cork	37	31⅝	28¼	29	—3
7⅝	5½	Arnold Const ⅜e	11	7⅜	7⅛	7⅛	— ⅛
8⅝	2	Artloom Corp	5	3⅛	3	3	—
8⅜	4	Assd D Goods	14	6¼	6	6⅜	— ⅛
42	22¼	Atch T & S F pf 2½	54	28	25⅛	26¼	— ⅛
72	40¼	Atch T&SF pfd 50	21	43	40	40¼	—1¼
27⅜	14	Atl Cst Line 1½g	6	17⅜	16½	16½	—
7¾	4¼	Atl G & W Indies	1	4⅞	4⅜	4⅜	— ⅛
14½	6¼	Atl G & W in ltd	2	8	8	8	—
24	17¾	Atl Refining 1.20	39	21¼	20⅜	20⅝	—1⅛
107	101⅞	Atl Refin pfd 4	3	105	105	105	+1
9⅞	5¾	Atlas Corp	23	7¾	7	7	— ⅛
43	38⅝	Atlas Corp pfd 3	3	39¼	39½	39½	—
48	38	Atlas Pow ⅛e	2	40	40	40	— ⅛
119	105	Atlas Pow pfd 5	†30	113	112	112	+2
7⅜	4½	Atlas Tack	3	5¼	5⅛	5½	—
6½	3	Auburn Auto	2	3½	3½	3½	+ ⅛
3¼	2	Aust Nichols	2	2¼	2	2	— ⅛
4⅝	2½	Aviation Corp	81	4	3⅝	3⅝	— ⅛
		B					
10⅜	8	Bald Loco ct	84	7⅞	6⅝	6⅞	— ⅛
10⅞	4	Balt & Ohio	102	5⅞	5¼	5¼	— ⅜
13⅜	6½	Balt & Ohio pfd	25	6	6	6	—1½
95	86	Bangor & Aptd 5	†60	89¼	89¼	89¼	—5¼
16	15½	Barber Asphalt	45	16	15½	16	— ⅛
10½	5	Barker Bros	4	7⅛	6½	6⅝	— ⅜
30	21⅝	Barker pfd 2¾	5	25¼	22½	24	—4
16⅜	10⅛	Barnsdall Oil 1	97	15	13	13¼	—1¼
17¾	11⅜	Beatrice Cream 1e	3	15¼	15	15	— ⅛
96½	90½	Bea Cream pf ww 5	1	90½	90½	90½	—2⅝
103⅞	94½	Beech-Nut Pack 4a	1	100	100	100	+1⅜
8¾	5¾	Belding Hem ⅜e	3	7	6½	6½	— ⅛
14⅞	8⅝	Bendix Aviat	59	12	11⅞	11⅞	—1¼
19	15¼	Benef Ind Ln .45e	14	17⅞	17⅜	17⅜	— ⅛
40½	26½	Best & Co. 1.52½e	14	34	30¼	30¾	—4¼
65⅝	40	Beth Steel	309	48⅞	45	45¾	—3⅝
16½	13	Beth Steel 5 pr pf 1	4	14½	14¼	14¼	—⅜
98½	75	Beth St1 7 pc pr 7	4	87⅞	85	85	—3½
28	18	Bigelow-Sanf	7	20	18½	18½	—3½
17⅜	9¾	Black & Decker	6	13½	12¾	13	—1
15½	10⅜	Blaw Knox	15	12½	11½	12	— ⅝
17¾	13½	Bloomingdale .18¾e	†30	16	15⅝	16	+1
35½	20⅛	Boeing Airplane	205	28¼	26	26⅜	— ⅜
30	15⅝	Bohn Al & Brass	5	20½	19	19½	—1¼
92½	82	Bon Ami A 2e	†70	87	86⅛	87	—
44¾	40	Bon Ami B 1⅛e	†150	44	42½	43¼	+ ¼
13⅞	9¾	Bond Strs .20e	1	10¾	9⅞	9⅞	— ⅛
19¾	15¾	Borden Co .70e	66	16⅝	16	16	— ⅛
28⅝	16½	Borg Warner	54	22⅞	20¼	21¼	—1½
4¾	2	Boston & Maine	1	2⅝	2⅜	2⅜	— ⅛
22¼	14	Bower R B ⅛e	1	16⅛	16½	16½	— ⅛
10⅜	5⅝	Bridgeport Brass	25	8	6⅞	7	—1⅛
26¼	12¾	Briggs Mfg	39	19	17⅞	17½	—2⅛
34	25	Bristol My 2.40	6	32½	32	32	—
2⅜	1⅛	Bklyn & Q Trans	2	1½	1½	1½	— ⅛
9¾	3½	Bklyn & Q T pf	1	4⅜	4⅜	4⅜	—1⅛
13⅜	5¼	Bklyn Man Tr	23	7⅝	6⅜	6⅜	— ⅜
37	16⅜	Bklyn M T pf 6	9	20½	19	19½	—
21½	10⅛	Bklyn Un Gas	4	15⅜	14½	14½	— ⅝
41	32	Brown Shoe 3	2	33¼	32	32	—
10	5½	Brunswick Balke	2	7½	7	7	—
9	8¼	Bucyrus Erie	48	8½	8⅛	7	—1½
6⅜	3¼	Budd Mfg	62	4¾	4¼	4¼	—1⅛
54½	25	Budd Mfg pf	†320	38	33¼	33¼	—5
5⅝	3	Budd Wheel	14	3⅝	3½	3½	— ⅛
20	13¼	Bullard Co ⅛e	2	17⅜	17	17⅜	— ⅛
32¼	15½	Bulova Watch 4	6	21⅞	20½	20½	—2
9½	6¾	Burling Mills 1	4	8½	8¼	8¼	—⅛
20¼	14½	††Burr A M .30e	20	15⅝	15	15½	+ ⅜
3½	1½	Bush Terminal	1	2	2	2	—
16	6⅜	Bush T B pf ct	†340	14⅜	14	14	— ⅛
8⅝	5¾	Butler Bros	17	6⅞	6	6	—1
22	16⅜	Butler Bros pf 1½	3	19¼	18½	18½	— ¼
4⅜	2⅜	Butte Cop & Zinc	10	3¼	3	3	— ⅛
11⅜	8	Byers (A. M.) Co	6	8¾	8¼	8¼	— ⅛
16¾	20	Byers (A. M.) pfd	†10	25	25	25	—4½
19¾	13	Byron Jackson ⅛e	1	15⅜	15⅜	15⅜	— ⅝
		C					
24½	15⅛	††Cal Pack 1⅛e	4	20½	20	20	+ ⅝
49¼	45	Cal f Pack pfd 2½	1	47¼	47¼	47¼	— ⅝
2½	1	Calihan Z-Lead	23	1⅝	1⅜	1½	— ⅛
10¼	5¼	Calumet & Hec	49	7⅝	7	7¼	— ⅛
15¾	9⅜	Campbell Wyant	13	11⅝	10⅞	10⅞	—1¼
19¾	12⅜	Can Dry Ginger Ale	52	13⅝	13⅛	14¼	—1¼
44	37½	Can South Ry 3	†10	37½	37½	37½	—2½
8½	5	Canal Pacific	63	6⅜	6	6¼	— ⅛
36	27½	Cannon Mills 1e	11	31	27½	27¾	—3¼
86	63½	Ca ▫ C & O 5	†150	65¼	64⅛	65¼	+1¼
7	4½	Carrier & Gen .05e	4	3	3	3	— ⅛
97½	62⅛	Case J I Co	23	76½	73	75⅝	—3⅛
109½	98¼	Case J I pfd 7	†280	103	102	103	+1
55½	29⅜	Caterpil Tractor 1e	51	42⅜	38¾	39¼	—3⅛
18½	9	Celanese Corp	43	14⅛	12⅜	13¾	— ⅛
62½	46	**Celotex Cor pfd 5	1	55	52	52	— ¾
28	12	Celotex Corp	11	20¼	19	19	—1
28	20	Cent Aguirre 1½	4	22	21½	22	—
4¼	2¼	Cent Foundry	26	3⅜	3	3	— ⅛
105	99⅜	Cent Ill Lt pf 4½	†20	100⅜	100½	100½	+ ⅛
11	7	Cent R R N J	1	10	10	10	—
8¼	4	Cent Violet Sug	5	5¼	5	5	—
5¼	3	Century Rib Mills	2	4	4	4	— ⅛
46½	28¼	Cerro de Pas 2e	52	35	33	34½	—1⅞
8¾	4½	Certain-teed Prod	16	7	6½	6½	— ⅛
32½	17½	Cert-teed 6 pc pfd	†420	27⅝	25	25¼	—2¼
30½	13⅜	Champ P & F	10	28	28	28	—
109	98¾	Champ P & F pfd 6	†30	98½	98	98½	—
38½	23½	Ches & Ohio 1½e	41	27¼	26	26½	— ⅜
89	70	Ches & Oh pfd/4	1	70	70	70	—10
48½	27⅛	Ches Corp	1	32¾	32¾	32¾	+ ¼
4	2	Chi & E Ill pfd	2	2	2	2	—
1¾	¾	Chi & N West	18	1⅛	⅞	1⅛	+ ⅛
4½	2	Chi & N west pfd	1	2¼	2¼	2¼	— ⅛
1¼	⅛	Chi Great West	2	⅜	⅜	⅜	—
5⅝	2¾	Chi Great West pfd	2	3	3	3	—
14	8¾	Chi Mail Or	1	9¾	9¾	9¾	—1¾
2	½	Chi M St P & P	9	¾	½	¾	+ ⅛
1⅞	⅝	Chi M St P & P pfd	9	1¼	1	1	—
12⅞	6⅛	Chi Pneu Tool	13	10⅛	9¼	9¼	—1¼
32½	22	Chi Pneu T cv pf 3	6	25	24¾	24¾	—1¼
1¼	⅝	Chi R I & Pac	1	¾	¾	¾	— ⅛
22	1	C R I & P 6pc pf	1	1¼	1¼	1¼	— ⅛
2⅞	1½	C R I & P 7pc pf	6	1¾	1¾	1¾	— ⅛
12⅜	8	Chi Yell Cab ½e	5	9½	9½	9½	+1½
16⅜	12	Chickasha C O ½e	1	13½	13½	13½	— ½
2⅝	1¼	Chicle Co	20	1⅝	1⅝	1⅝	— ⅛
63½	35⅜	Chrysler Corp	525	44⅜	39½	40¼	—5
13½	10	City I & F .40e	2	11	11	11	— ½
67⅛	59	City I & F pfd 6½	†70	65¼	64	64	—1½
3¾	2	City Stores	2	2¾	2¾	2¾	—
24	10⅝	Clark Equip	4	16	15½	16	—
112	106	Clev E l pf 4½	†160	110	109	110	+1
26½	15¼	Clev G B ¼e	9	19	17⅝	17¾	—1¼
43	32½	Climax Molyb .30e	31	41⅜	39	40	—1⅝
15½	10½	Cluett Peabody .40a	2	12½	12	12	—
117⅞	111	Cluett Peab pf 7	†20	117¾	117¾	117¾	+2¾
125	105½	Coca Cola ½e	5	120	120	120	—1
11⅞	7⅛	Colgate Palm P	30	8⅛	7⅞	8	—1
95½	80	Colgate P P 6	1	81	81	81	+1
27⅜	13¼	Collins & Aik ½e	9	20	19	19	—2⅝
96	88	Collins & A pf 5	†10	91	91	91	—
8¾	3¼	Col & South	†90	5	4¼	4¼	—⅛
11¼	4¼	Col & South 1 pf	†30	7	6½	6½	—1¼
9½	4	Col & South 2 pf	†60	5	5	5	—1
20	9½	Col Fuel & Iron	2	12½	12½	12½	—1⅜
22¼	13½	Colum B A .40e	17	18	16⅜	16⅝	—1¾
21¼	13	Col B P A 40e	1	16½	16½	16½	—1⅛
39⅝	25⅛	Col G & E	196	31	29½	30¼	—1⅝
79	57½	Col G&E pf A 6	7	61	57½	57½	—3½
15½	9	Colum Pict vtc 1	9	12	10¼	10¼	—2¾
34	27½	Colum Pict pf 2¾	2	32½	31⅝	31⅝	—1⅝
76	53¼	Colum Carbon 4	2	66¼	65	65	—
38⅝	23	Comi Credit 4	30	32	29	29	—
44⅜	31½	Comi Invest Tr 4	43	37	34¼	34⅞	—1½
99	90	Com In Tr cv pf 4¼	3	97½	97	97	—
10	5⅞	Comi Solvents .60	5	7½	6¾	6¾	—⅛
2	1	Comwlth & South	100	1½	1⅛	1⅛	—
27⅜	22½	Comwlth Edis 1¼	53	24	22¾	23½	—1½
7½	3	Conde Nast	2	7⅛	7	7⅛	— ⅛
24½	15	Congoleum Nairn ¼e	26	20⅝	19¼	19⅜	—1¼
10¼	4⅜	Conn Ry & Lt pfd	†40	7¼	7	7	—
11	7	Consol Aircr	85	16⅜	15¼	16	—1
8	4¼	Consol Cigar ⅜e	1	6¼	6¼	6¼	— ⅛
80	71	Con Cig pr pf 6½	†270	75⅝	73	73	—2½
25⅞	17	Cons Edison 1e	415	23¼	20¾	21½	—1½
96½	88⅞	Con Edison pf 5	11	92	90	92	+2½
1⅛	1	Consol Film Ind	3	1⅛	1	1	— ⅛
6⅛	4½	Consol F Ind pfd ¼k	5	5¼	5¼	5¼	— ⅛
5¾	2⅞	Cons Laundries	19	3¼	3	3¼	— ⅛
10½	7	Consol Oil .80	119	9¼	8½	8¾	— ⅛
7½	2⅝	Consol R R Cuba pfd	3	3⅜	3⅛	3⅛	— ⅛
5	2¼	Consol Textile	40	3⅝	3	3	— ⅛
5⅝	2¼	Consol'n Coal	3	3	3	3	—
86½	78	Consum Pow pf 4½	1	80	80	80	+2
16⅜	9⅛	Container Corp	116	12⅜	10	10¾	—1½
16⅜	8⅝	Cont Baking A	30	12¾	11½	12¼	—
2⅜	1¼	Cont Baking B	11	1⅜	1⅜	1⅜	—
85	65½	Cont Baking pfd 8	2	80	80	80	+2
45⅜	36½	Cont. Can 1e	66	40¼	37	37⅝	—2⅜
110¼	107	Con Can pfd 4½	3	109	108½	108½	—
9⅜	6⅜	Cont Diam Fib	4	7	6½	7	— ⅛
32	21¼	Con Ins 1.60a	13	27	26½	26⅞	—
1⅜	1	Cont Motors	20	1¼	1⅛	1⅛	— ⅛
34⅝

—HIGH AND LOW QUOTATIONS FOR YEAR

Range for 1938 High.	Low.	Stocks and Annual Dividends in Dollars.	Sales in 100s.	High for Week.	Low for Week.	Close for Week.	Ch'ge. for Week.
		L					
5	5	Laclede Gas	†10	12½	12¾	12¾	—1/4
15	13	Laclede Gas pfd. ..	†140	21	18½	18½	—2½
12⅜	6½	Lambert Co ¾e ..	13	11	10½	10½	• ½
3	1	Lee H & T ¼e	11	13¾	13	13⅜	• ⅛
18	10¼	Lehigh P C 4pc pf 4	1	100½	100¼	100¼	• ¼
102	95	Lehigh Val Coal ..	2	⅜	⅜	⅜	.....
	⅛	Lehigh Val Coal pfd	4	2⅜	2⅛	2⅛	—⅛
2⅜	1¾	Leh Val R R	4	4¾	4⅛	4⅛	—⅛
2	1	Lehman Corp 1	49	26½	22⅞	23	—3¼
19⅝	10⅝	Lehn & Fink .30e ..	3	9¼	8¾	8¾	—⅛
8⅝	6⅞	Lerner Stores 2	6	24	23	23¾	• ⅝
19⅜	13⅜	Lib-O-F Glass ⅛e...	28	29½	27⅛	27⅛	—2⅞
42	23¼	Libby, McN & L	2	7¼	6⅝	6⅝	—⅝
17	10¼	Liggett & Myers 4a	1	65	65	65	—½
6	2	Life Savers 1.60	5	28	27	27	.....
88	85	Liggett & Myers 4a	1	85	85	85	—5½
101	101	Liggett & My pfd 7	2	159¾	159	159	—1
18	15	Lily Tulip Cup 1⅓ ..	1	16½	16⅜	16⅜	• ⅜
4⅜	2⅛	Lima Locomotive	13	27	25	25	—1⅛
34⅜	20¼	Link Belt ¾e	3	35¼	34	34	—1½
43⅜	29	Liquid Carb .60e ..	7	16½	15¾	15⅝	—⅝
3⅜	1⅞	Loew's Inc ½e	47	41¾	38¾	39⅝	—2¼
53⅜	35	††Loew's Inc pfd 6½	2	106½	104¾	104¾	•4⅝
106½	102	Loft Inc	192	1¼	1⅛	1⅛	—1
2	1¼	Lone Star Gas 3	27	36⅝	36⅛	37½	—1
5⅜	3⅛	Long-Bell Lumb A...	3	3¼	3¼	3¼	.....
4	1	Loose W B .55e	9	16⅜	16¼	16⅜	• ⅛
21	14⅜	LooseWB 5 pc pf 5.	†10	103½	103½	103½	•3½
97	97	Lorillard P 1.20	15	16¼	15⅝	16	.....
15	13⅜	Lorillard Pr pf 7 ..	†140	137	135	137	•12
140½	125	Louis & Nash 2½e.	7	15⅜	15½	15⅜	• ⅛
25⅛	20⅜	Louis G&E A 1⅓..	7	15⅜	15½	15⅜	• ⅛
21¼	12⅛	Louis G&E 4a 1⅓..	1	40	40	40	—2
21¼	13	Ludlum Steel ¼e	14	16⅜	15½	15½	—1⅝
		M					
24⅜	16	Mack Trucks 1	22	20⅝	19¾	19⅞	—1
31⅜	24⅜	Macy R H Co 2	17	30	29	29¼	—⅝
3	¾	Mad Sq Gar 1.20e ..	16	13½	12	12	.....
30⅜	15	Magma Copper .35e.	4	24½	23	23	—2
30⅜	18¼	Manat Sugar	5	1⅝	1⅜	1⅜	—⅛
7	¾	Mandel Bros ¾e	1	6	6	6	—⅛
9	5¾	Manh Ry gtd	†30	7	7	7	—1⅝
20⅛	5¾	Manh R mod gtd	5	4	3⅝	3⅝	—⅜
9	6	Manhattan Shirt 1 ..	3	11⅛	10⅝	10⅝	—⅜
12¼	7	Manzanillo Oil E	3	1⅜	1⅛	1⅛	—⅛
7	4	Marine Mid .40	13	5⅝	5¼	5¼	—⅛
17	7	Market S R pr pf ..	†40	10½	10⅛	10⅛	—⅛
23⅜	7	Marlin Rockwell ⅛e	1	21⅝	21⅛	21⅛	—1⅛
60	40	Marshall Field	12	8	7¾	7¾	—⅛
5⅜	2	Martin G L Co.	428	22¼	20¼	21½	—⅝
2	1⅛	Martin Parry	6	3	2⅝	2⅝	—⅛
26	25	Masonite Corp 1	3	32	30¾	30¾	—1⅛
27⅛	25	Mathieson Alk 1⅓ ..	10	24¼	22¼	22½	—2⅜
27⅛	19⅜	Math Alk pf 7	†10	162	162	162	.....
165	157	May Dept Stores 3.	8	37⅛	35	35¼	—1⅝
42⅛	28⅛	Maytag Co.	16	4⅜	4¼	4¼	—⅛
6⅜	3⅜	Maytag Co 3d ww 3.	1	18⅛	18⅛	18⅛	.....
21⅜	15	Maytag pf 3	1	18⅛	18⅛	18⅛	—2⅜
18⅝	8¾	McCall Corp 1	4	10⅝	10⅛	10⅛	—⅜
8	6	McCrory Stores	8	8	7⅞	7⅞	—⅛
6	3	McGraw Hill 1	7	14⅛	13⅝	13¾	—⅛
10⅛	7	McGraw Hill	1	8¼	8¼	8¼	.....
35⅛	35⅛	††McIntyre Porc 2 ..	13	39⅛	37⅜	37⅜	—1¼
24¼	14	McKesport Tin	17	16	15¼	15¾	—⅝
3	3	McKess & Robbins ..	16	37⅛	33	34	—3⅛
3	2	McKess & Rob pf 3.	7	33½	32	32	—1⅛
4	3⅜	McLellan Stra .40e ..	1	4	3⅞	3⅞	—⅛
83	27	eMad Corp	8	10¼	9¼	9¼	—1
25	6	Melville Shoe 1⅞e ..	2	44	44	44	•1½
157	157	Mengel Co.	15	4¾	4⅜	4⅜	—⅛
11⅛	11⅛	Mengel 5pc pf 2½ ..	†40	19½	18½	18½	—1⅜
26⅜	26⅜	Mesta Machine 2e..	6	36	33¾	33¾	—2⅛
19⅜	19⅜	Miami Copper	27	8⅝	8⅜	8⅜	—⅛
37⅞	17⅜	††Mid Cont Pet ¼e	27	17⅞	15¾	15¾	—2
54	23¼	Midland Stl Pd ½e ..	3	20½	19	19	.....
9	5	Midl St Pd 1 pf 8.	†20	87½	87½	87½	—2½
10	6½	Milw El Ry pfd 6.	1	89¼	89	89	—⅝
67	46⅛	Minn-Hon Reg 1⅓e ..	11	56½	54½	56½	—1
107	100	Minn-Hon pfd B 4	†40	105½	105	105	—2
4	1	Minn-Moline	19	5¾	5¼	5¼	—⅛
60	35	Minn-Moline pfd	1	45	45	45	.....
2	1	Minn St P & S S M	2	⅝	⅝	⅝	.....
9	1	Mission Corp	15	14⅛	13¼	13⅜	—⅝
3	1⅛	Mo-Kan-Texas	3	2⅛	2	2⅛	—⅛
3	1	Mo-Kan-Texas pfd..	8	6¾	6¼	6⅜	—⅛
70	55	Mo Pacific pfd	5	1⅝	1⅝	1⅝	.....
4	2	Mohawk Carpet ⅛e.	3	13	13	13	.....
6	6	Monsanto Chem 2	54	71	67¼	67⅜	—5½
56	60	Mont Ward 1e	201	32¼	29¼	30¼	—2½
25⅞	25	Morrs & Es 3½	†120	27¼	25	25½	—1¼
21⅜	10⅛	Motor Products	1	14⅝	14	14	.....
3	2⅛	Motor Wheel .20e ..	8	10⅜	9½	9½	—1
21¼	11¼	Mueller Brass	8	14¾	13⅜	13⅜	—1⅝
4	2	Mullins Mfg B	5	5⅜	4⅝	4⅝	—⅜
24	24	Mullins M pf 7	†330	45½	45	45¼	—⅜
95	95	Murphy G C 4	5	42	39	40	—2⅝
104	95	Murphy GC pf 5	1	98	96	96	—3
8	4	Murray Corp	8	5⅜	5¼	5¼	—⅛
47½	37¼	MyersFE&B ⅝e	1	40	40	40	—2
		N					
13½	6⅜	Nash Kelv ⅛e	46	8½	7⅝	7⅞	—⅝
17⅛	7⅝	Nash Chat & St L ..	†50	9	8⅝	8¾	—⅛
13¼	8¼	Nat Acme	23	10⅜	9¼	9⅜	—1⅛
33⅜	24⅜	Nat Aviation	12	28	27	27	—⅜
21⅝	15⅛	Nat Bis .80e	53	20⅜	18¾	19⅜	—⅝
157	150	Nat Biscuit pf 7	8	153	150	152	.....
17⅜	10½	Nat Bond & I 1.44 ..	6	13½	13	13	—⅛
68	65	N Bond & I pf ww 5	2	10½	70	70¼	—2½
2⅛	1⅛	Nat Cash R ⅛e	12	11⅝	11⅜	11⅜	—⅛
15⅜	11⅞	Nat Dairy Pr 1.20.	123	13⅜	12¾	12⅜	—⅝
112¼	106½	Nat Dairy P pf A 7	†30	108	108	107½	—2
110	105¾	Nat D P pf B 7	†220	108	108	108	—⅜
7¼	3¼	Nat Dept Stores	4	4	4	4	—⅛
23⅜	17¼	Nat Dept Stores pf	4	4	4	4	.....
7¼	5	Nat Distillers 2	89	19½	18½	19⅜	.....
27⅜	17¼	Nat Gypsum	47	7¼	6¾	6⅞	—⅛
29⅜	17¼	Nat Lead ⅛e	69	21⅛	19¼	20¾	—1⅛
156	156	Nat Lead pfd A 7 ..	4	156	156	156	—2½
24	13¼	Nat Mal & Stl Cas ..	3	16¼	15⅜	15⅜	• ¼
8⅜	5	††Nat Pow & Lt .60.	48	7	6⅝	6⅝	—⅛
⅛	⅛	Nat Ry Mex 1 pfd ..	18	¼	¼	¼	.....
⅜	⅛	Nat Ry Mex 2 pfd ..	78	⅜	⅜	⅜	.....
62¾	44¾	Natl Steel ¼e	23	53⅜	51⅛	51½	—1
23	14⅛	Nat Supply	24	18¼	16⅞	16⅞	—1⅝
79⅛	63	Nat S 5½ pc pf 5½	1	71	71	71	•1⅛
157	157	Nat Sup $2 pf 2	1	128½	128½	128½	.....
4¼	2	Nat Tea	1	3¼	3¼	3¼	.....
7¼	4⅜	Natomas Co .80	17	9	8⅜	8⅜	—⅛
40	28	Newberrypp JJ 2.40..	2	31⅞	30⅝	30⅝	•2⅜
100	100	Newberry Spc pf 5.	†120	101	100	100	.....
19¼	9⅜	Newport Indust	55	14⅛	12¾	12⅛	—1¾
39	20	N Y Air Brake ¼e ..	1	25½	25½	25½	.....
19⅝	10	N Y Central R R ..	196	12¾	11⅝	11⅝	— ⅜
22⅛	7	N Y C & St Louis.	6	11⅛	10⅛	10⅝	— ⅛
38⅛	12⅜	N Y C & St L pfd.	9	16	16	16	—2
26⅛	18	N Y C Omnibus	2	22¼	22	22¼	.....
11¾	5¼	N Y Dock	†110	3½	3⅛	3½	— ⅛
111¾	95	N Y Dock pfd	†670	11¾	9	10	— ⅝
120	101	N Y & Harlem .5..	†160	120	111	111	— ⅝
111	111	N Y & Har pfd 5 ..	†10	111	111	111	• ½
	⅛	N Y Investors	9	⅜	⅜	⅜	.....
3	1¼	N Y N H & H	7	1¼	1⅛	1⅛	— ⅛
6⅝	2⅝	N Y N H & H pfd ..	4	4¾	4⅛	4⅛	— ⅛
1¼	⅛	N Y Ont & West	5	⅝	⅝	⅝	.....
10⅝	4¾	N Y Shipbuilding	9	7	6½	6½	— ¼
198	135	Norfolk & West 10a	5	150	148¼	148½	• ½
106¾	100	Norf & W pfd 4	†270	103¾	103	103¼	—1⅛
1⅛	⅛	Norfolk Southern	2	⅝	⅝	⅝	.....
10⅛	5⅞	No Am Aviation	162	9¼	8¼	8½	— ⅛
22	13¾	North Amer Co .30e.	163	18	16¼	16½	—1⅝
54½	45⅝	North Am Co pfd 3	1	50	50	50	.....
99	84	N Am Rfrctn pf 6..	1	86	86	86	.....
13⅜	6⅝	Northern Pacific	93	8¾	7¼	7½	— ⅜
31½	27	Northwest Tel 3	29	28¾	28¾	28¾	— ¼
3	1⅝	Norwalk Tire & R ..	3	1⅞	1⅞	1⅞	— ⅛
		O					
14⅞	10	Ohio Oil 1g	45	12⅞	11⅞	12	— ⅛
32⅛	20⅛	Oliver Farm Equip ..	63	25⅜	22¾	23⅜	—1⅞
12⅜	7⅛	Omnibus Corp	15	9¾	8⅝	9⅛	— ⅛
7¾	4	Oppenheim Collins ..	3	4¾	3¼	3¼	.....
24⅞	13¾	Otis Elevator .15e ..	30	20¼	18⅜	19⅜	— ⅝
128¼	122	Otis Elevator pfd 6 .	†10	126	126	126	.....
12	6⅜	Otis Steel	21	9	8½	8⅞	— ⅛
58	30¼	Otis Steel 1 pfd 5½	1	40	40	40	— ½
16	10	Outboard M & M .60e	1	11½	11½	11½	.....
							—11-16
39¼	39¼	Outlet Co 3	†10	39¼	39¼	39¼	—2¼
115	115	Outlet pfd	†70	115	115	115	•1¼
66½	40	††Owens Ill Glass ½e	21	51¼	49	49	—2¾
		P					
11¾	6	Pac Am Fish .45e ..	7	8⅞	8	8½	— ⅛
18	10½	Pac Coast 1 pfd	†30	15	14	14	—1¼
8¾	3¾	Pac Coast 2 pfd	†90	5¾	5¾	5¾	—⅛
14¾	9¼	Pac F Cor Cal .30e..	2	11¼	11⅛	11⅛	— ⅞
28⅛	22¾	Pac Gas & El 2	21	26	25	25⅛	— ⅝
40	32¼	Pac Lighting 3	5	35⅛	34¼	35	— ⅛
23¼	9¼	Pac Mills	15	13¾	12¾	13	— ⅛
24¾	12⅝	Pac T & T 1⅓e	†50	102	100	100	—6⅛
22	14⅞	P T & T pfd 6	†30	137	136½	137	•3
28	26	Pac Tin spl 2	1	26	26	26	—2
15⅞	10¼	Pack West Oil ¼e ..	1	10⅝	10¼	10¼	— ⅜
8¼	4⅝	Pan-Amer Petrol	184	4¾	4⅝	4⅝	— ⅛
9¼	7	Pan-Am Petrol	1	7½	7½	7½	.....
1½	⅜	Panhandle P & R ..	2	1	1	1	.....
25½	27½	Panhandle P&R pfd.	†150	33¼	30	33	— ⅛
25	25	Paramount Pic ⅛e ..	11	34¾	32¾	33¾	—1¼
12⅜	5¾	Param Pictures	170	8¼	7½	7½	— ⅝
97⅛	65	Param Pic 1pf 6..	3	80⅜	78¼	78¼	—3¼
12⅜	6⅝	Param P 2 pf .60..	23	9¼	8⅝	8⅝	—⅛
34⅜	14⅛	Park Utah Con M...	27	20	19¼	19¼	—⅝
37⅜	31½	Parke Davis .90e ..	9	35⅜	33½	34	—2
12	12¾	Reading Co. 2	3	15¼	15	15	—1⅛
30⅛	18	Reading 1 pfd 2..	3	24½	22¾	23	• ⅞
4½	2¾	Real Silk Hosiery ..	1	3½	3½	3½	• ¼
5⅛	4⅛	Reliable Stores	2	7	6¾	6¾	— ⅛
15⅝	9⅝	Reming Rand ½e	22	12	11¼	11⅛	— ⅝
67¼	50	Rem R pf ww 4½ ..	4	53	51	51	—3
68⅞	40	Rem & Saratoga 8.	†10	40	40	40	—8
3	1	Reo Motor Car	39	2	1⅞	1⅞	— ⅛
20¾	11½	Republic Steel	151	14¾	13⅛	13¼	—1⅝
75½	39⅞	Rep Steel cv pfd ..	2	51	51	51	—3¼
17½	7⅛	Revere Cop & Br ..	6	11⅞	10⅝	10⅞	—1⅝
85	65	Rev C & B pf	†10	68	65	65	—10
17¾	10¾	Reynolds Metals .15e	3	13½	12⅞	12⅞	—1¼
87⅛	84⅜	Reynolds M pf 5½ ..	1	84⅜	84⅜	84⅜	— ⅜
10¼	4¾	Reynolds Spring	6	6¼	5⅞	5⅞	— ⅛
58⅛	51¼	Reynolds T 1.80e ..	†20	54⅛	53½	53½	— ⅞
46⅛	33⅜	Reyn Tob B 1.80e ..	30	38	36¾	37	—1½
8¼	6¼	Rhina W Elec	1	7¾	7¾	7¾	— ⅛
7⅞	5	Richfield Oil	50	6¼	5⅞	5⅞	— ⅛
23¾	13	Ruberoid	17	20¾	18¾	18¾	—2¼
		S					
23⅝	12	Safeway St ¼e	13	16⅛	15½	15⅛	—1⅝
108	79	Safe S T pc pf 7 ..	†140	81	79¼	81	.....
93	68	Safe S & pc pf 6 ..	†50	76	71	71	—2
81	58	Safe S & pc pf 5 ..	†90	62	61	61	—2
40⅛	25⅝	St Joseph Lead ⅛e.	32	34⅝	29⅜	29⅝	—5⅜
1⅛	⅜	St L San Fran	10	1	⅞	⅞	.....
3	1⅛	St L San Fran pf ..	6	1⅜	1⅜	1⅜	— ⅛
19⅜	8¾	Savage Arms	5	11¾	10⅜	10⅝	—1⅞
27⅛	16⅝	Sawsley D ⅛e	51	19⅛	17⅝	18⅝	—1⅛
85	68	Schenley D pf 5½ ..	7	74½	68	68	—6
1	⅝	Schults R Stores ..	13	⅝	½	½	— ⅛
42	34¾	Scott Paper .80e ..	6	40	38¼	39¼	• ¾
	½	Seaboard Air Line..	3	¾	⅝	⅝	— ⅛
2⅝	1⅛	Seab All Line pfd ..	3	1⅞	1¾	1¾	— ⅛
27⅜	15⅛	Seaboard Oil	8	20	19½	19½	—1½
5⅛	3⅛	Seagrave Corp	1	3¼	3¼	3¼	— ⅛
65⅝	47	Sears Roeb 3a	96	58⅝	55	56⅛	—2⅝
18⅝	9¼	Seeyel Inc 1	35	13¼	12¼	12⅝	—⅝
20⅝	10	Sharon Stl Corp	9	13½	13	13	—1
66	45¼	Sharon Stl pfd 8 ..	1	53¼	53¼	53¼	• ¼
5⅜	3	Sharp & Dohme	13	4¼	3⅞	4⅛	• ⅛
48	38	Sharp & D pfd 2½ ..	1	40	40	40	•1¼
9¼	6¾	Shattuck F G .10e..	5	7⅞	7⅝	7⅝	• ⅛
27⅜	20⅝	Sheaffer Pen ⅛e	†10	26½	26⅞	26⅞	•1⅜
18¾	10	Shell Union Oil	17	13¾	12⅝	13¼	— ¾
101¾	93	Shell Un Oil pfd 5½	1	99½	99⅛	99⅛	— ⅝
9¼	4⅜	Shenan Doah Coal ..	1	6¼	5½	5½	—1¼
24¾	12⅝	Simmons Co.	34	18¾	17	17⅛	—1⅝
22	14⅞	Simonds F & S .20e	4	15⅞	15½	15⅝	— ⅛
34¾	18½	Skelly Oil	19	24	22⅝	22¾	—2⅝
93	84	Skelly Oil pfd 6....	2	88	88	88	— ¼
82¼	45	Sloss-Sheffield	5	63	59⅞	60	—3
100	92	Sloss-S Stl pfd 6..	†110	93	92	92	.....
20⅛	13	Smith AO Corp	2	15¼	14	14	—2
15⅜	10	Smith A Co Ty ⅛e ..	3	12	11¼	12	— ⅛
11⅞	6¾	Snider Pack ⅛e	3	9½	9¼	9¼	— ⅛
16½	10¾	Soc Vacuum ½	238	13⅜	13	13¼	— ⅛
3⅛	1½	Sou Am G&P	43	2¼	1⅞	2	— ⅛
2⅜	1	Stand Gas & El	41	3⅜	3	3	— ⅛
12⅜	10¼	Std G & E $3 pfd..	54	7¾	6½	6½	—1⅛
33⅞	25⅛	Stand Oil Cal 1a ..	40	30	28½	28⅝	—1¼
35⅜	24⅜	Stand Oil Ind 1	83	31⅝	28½	29¼	—1⅝
54⅛	36⅛	Stand Oil N J	133	48⅝	45⅝	45⅞	—2¼
26	17⅛	Starrett L S ⅛e ..	1	20	20	20	•2½
59¾	49	Sterling Prod 3.80 .	3	59¼	59¼	59¼	— ¼
11⅜	6¼	Stewart Warn	25	8¾	7	7	—1⅛
11⅝	6¼	Stokely Bros	1	6½	6¼	6½	• ⅛
11¾	5½	Stone & Webster	88	8¾	7¼	7½	—1
7⅞	3½	Studebaker Corp	53	5¼	4¾	4⅝	— ⅛
57⅞	45	Sun Oil 1a	7	49½	48¾	48¾	— ⅝
125	119⅛	Sun Oil pfd 6	†90	124½	124¼	124¼	— ⅛
34⅛	9⅞	Sunshine Mng .60e ..	25	11¼	11¼	11¼	— ⅛
29¾	17⅛	Superheater ⅝e	8	23½	21	21	—3¼
3⅜	1¼	Superior Oil	52	2⅝	2⅜	2½	.....
17⅜	8¾	Superior Steel	8	12¾	10⅝	10⅝	—2¼
24⅛	17⅝	Sutherland Pap 1.60.	4	20¼	20	20	—3
9	7	Sweet Co of Am	1	7	7	7	— ⅛
18⅜	15	Swift & C 1.20	31	17¼	16	16¼	—1⅛
27	22⅛	Swift Intl 2	16	25	24¼	25	— ⅛
10¼	4⅜	Symington Gw ⅛e ..	16	7	6¼	6¼	— ⅛
8¼	4	Syming G xw ⅛e ..	19	5¾	5	5⅛	— ⅛
		T					
7	5	Talcott J Inc .30e..	1	5¾	5¾	5¾	— ⅛
5¼	4¼	Telautograph .60 ..	4	4¾	4¾	4¾	— ⅛
8	3⅝	Tenn Corp	26	6¾	6¼	6¼	— ⅛
24½	13	Texas & Pac Ry	3	15½	15¼	15¼	•1¼
44⅜	32⅝	Texas Corp 2	194	39½	36⅜	36⅜	—3⅛
4⅞	2⅝	Texas Gulf Prod	14	3⅝	3½	3⅝	— ⅛
34⅜	22⅞	Texas Gulf Sul	230	30	29	29½	—2
10⅛	7	Tex P C & O .40	32	9	8⅛	8⅛	— ⅛
11⅜	6¾	Tex Pac L Trust	42	8¾	8¼	8¼	— ⅛
24½	15	Thatcher Mfg ¼e ..	1	17	17	17	—1
2	1⅛	Thermoid Co	10	3⅜	3¼	3¼	— ⅛
5¼	3½	Thompson J R	1	4¼	4¼	4¼	— ⅛
15½	8⅛	Thompson Prod	9	11¼	11	11	— ⅛
3⅜	1½	Thomp Starrett	11	2⅜	2⅜	2⅜	— ⅛
13⅜	5¾	Thompson-Star pfd..	1	11	10	10	—1½
15⅞	10⅛	Tide-Wat A O .15e ..	35	13⅞	13⅛	13⅜	— ⅝
85	77⅛	Tide-Wat A O pf 4½	10	78½	77½	77⅞	— ⅛
13⅞	8	Timken-Det Axle	7	10	9½	9¾	— ⅛
48⅛	31¼	Timken R Bear ⅛e ..	27	38¾	34	34⅛	—4⅛
12⅜	8	Transamerica ⅛e	26	10⅛	9⅝	9⅝	— ⅛
7⅛	4	Trans & W Air	20	6¼	5¾	5¾	— ⅛
9¼	4⅞	Transue & Will	3	6¾	5¾	5⅝	—1⅛
4⅛	2⅝	Tri-Cont Corp	67	3¼	2⅞	3	— ⅛
6⅜	3¾	Traux-Traer	3	4½	4	4	— ⅛
24	14⅜	Twent C-F F ⅛e ..	34	22	21	21	—1
31¾	25⅛	Twent C-F F pf 1½	2	30	30	30	•1⅛
6	2⅝	Twin City Rap Tr ..	4	3½	3¼	3¼	— ⅛
44	16	Twin City R T pf.	†180	30	27	27¼	—3¼
10⅛	6	Twin Coach	31	7¼	6⅝	6½	—1
		U					
2¾	1¼	Ulen & Co	3	2	2	2	.....
59¾	41	Underwood-Ell 1e ..	4	50	48½	48½	—2½
12½	7⅝	Union Bag & Pap ..	58	10⅝	9⅝	10	— ⅝
80	57

Supreme Court Strips Itself And Other U. S. Courts of Power To Ignore State's Common Law

Justice Brandeis Reverses Justice Story's Swift vs. Tyson Doctrine After 100 Years —Again Dissents Become Majority View.

By RAYMOND P. BRANDT,
A Staff Correspondent of the Post-Dispatch.

WASHINGTON, April 30. — By abandoning a line of precedents begun almost a century ago, the United States Supreme Court this week stripped the Federal Courts, including itself, of the power to pass on the general common laws of the States.

The unanimous decision, written by Justice Brandeis, is regarded by several members of the court as one of the most significant in recent years but since it related to a technical jurisdictional question its effect will not be immediately evident.

In brief, the decision upheld the right of states to declare both through their legislatures and their courts the laws for their particular jurisdictions and protected them from "Judge-made" laws in the Federal Courts unless the State laws are specifically in conflict with the Federal Constitution or acts of Congress.

Swift vs. Tyson Reversed.

In technical language, the court reversed the often challenged doctrine expressed by Justice Story in Swift vs. Tyson in 1842, in which the court held that, despite the thirty-fourth section of the 1789 judiciary act which says "the laws of the several states . . . shall be regarded as rules of decision in trials at common law," the Federal Courts were not bound by the State laws where the interpretation and effect of contracts and other instruments of a general nature could be judged by "the general principles and doctrines of commercial jurisprudence" applicable to the nation as a whole.

From this precedent the Federal Courts, including the Supreme Court, enlarged their jurisdiction, even to damage suit cases, although the doctrine was of especial value to public utilities and large corporations which went into the Federal Courts in cases of diversity of citizenship. It was a damage suit case by a Pennsylvania citizen against the Erie Railroad, a New York corporation, which Justice Brandeis used as a vehicle to announce the court's rejection of the Swift vs. Tyson doctrine.

Circumstances of the Case.

Paradoxically, the usual roles were reversed in this case. The private citizen, Harry J. Tompkins, went into the Federal courts of New York against the railroad because the Pennsylvania common law seemingly was against him. A New York Federal District Court awarded him $30,000 damages for an injury suffered when struck by something that looked like a door on a passing Erie freight train while he was walking on a commonly used footpath along the Erie tracks.

The award was upheld by the Second Circuit Court of Appeals and the Erie sought review by the highest court, challenging the doctrine of Swift vs. Tyson, and alleging that since Tompkins had the status of a trespasser, the decisions of the Pennsylvania State Courts should be followed.

"Because of the importance of the question whether the Federal Court was free to disregard the alleged rule of the Pennsylvania common law, we granted certiorari," Justice Brandeis said.

Issue Squarely Raised and Met.

In affirming the award by the District Court, the Circuit Court of Appeals cited Swift vs. Tyson and asserted because the question was not one of local but of general law "the Federal Courts are free, in the absence of a local statute, to exercise their independent judgment as to what the law is."

At the outset of his opinion, Justice Brandeis plainly stated that "the question for decision is whether the oft-challenged doctrine of Swift vs. Tyson shall now be disapproved."

After reviewing the language of Justice Story's original precedent and its continuous criticism, Justice Brandeis held that the recent researches of Charles Warren, the historian of the Constitution and the Supreme Court, had established that the construction given it by the court had been erroneous.

As an example, the opinion cited the recent decision of the court in a Kentucky taxicab case in which the court had approved the avoidance of the Kentucky common law by a taxicab company by reincorporation in Tennessee in order to get a Federal Court injunction which would not have been granted by a Kentucky State Court.

Political and Social Defects.

Such avoidance of local laws, Justice Brandeis said, had revealed political and social defects of the Swift vs. Tyson doctrine.

"Persistence of state courts in their own opinion on questions of common law," the decision continued, "prevented uniformity; and the impossibility of discovering a satisfactory line of demarcation between the province of general law and that of local law developed a new well of uncertainties.

"On the other hand the mischievous results of the doctrine had become apparent. Diversity of citizenship jurisdiction was conferred in order to prevent apprehended discrimination in courts against those not citizens of the state. Swift vs. Tyson introduced grave discriminations by non-citizens against citizens. It made rights enjoyed under the unwritten 'general law' according to whether enforcement was sought in the state or in the Federal Court; and the privilege of selecting the court in which the right should be determined was conferred upon the non-citizen. Thus the doctrine rendered impossible equal protection of the law. In attempting to promote uniformity of law throughout the United States, the doctrine had prevented uniformity in the administration of the law of the state . . ."

Constitutional Aspects.

On the constitutional, as distinguished from the jurisdictional phase of the case, the decision declared that "except in matters governed by the Federal Constitution or by acts of Congress, the law to be applied in any case is the law of the state."

Amplifying this, the decision continued:

"Whether the law of the State shall be declared by its Legislature in a statute or by its highest court in a decision is not a matter of Federal concern. There is no Federal general common law. Congress has no power to declare substantive rules of common law applicable to a State whether they be local in their nature or 'general,' be they commercial law or part of the law of torts. And no clause in the Constitution purports to confer such a power upon the Federal courts."

"Judge-Made" Law Condemned.

At this point, the decision quoted with approval the dissent in a Baltimore & Ohio case of 1895, in which Justice Field declared the majority had ignored the Ohio common law of fellow servant liability. This quotation, which condemns "judge-made" laws in no uncertain terms follows:

"I am aware that what has been termed the general law of the country—which is often little less than what the judge advancing the doctrine thinks at the time should be the general law on a particular subject—has been often advanced in judicial opinions of this court to control a conflicting law of a state.

"I admit that learned judges have fallen into the habit of repeating this doctrine as a convenient mode of brushing aside the law of a state in conflict with their views. And I confess that, moved and governed by the authority of the great names of those judges, I have, myself in many instances, unhesitatingly and confidently, but I think now erroneously, repeated the same doctrine. But, notwithstanding the great names which may be cited in favor of the doctrine, and notwithstanding the frequency with which the doctrine has been reiterated, there stands, as a perpetual protest against its repetition, the Constitution of the United States, which recognizes and preserves the autonomy and independence of the states—independence in their legislative and independence in their judicial departments.

"In No Case Permissible."

"Supervision, over either the legislative or the judicial action of the States is in no case permissible except as to matters by the Constitution specifically authorized or delegated to the United States. Any interference with either, except as thus permitted, is an invasion of the authority of the State and, to that extent, a denial of independence."

In addition to the dissent of Justice Fields, the decision quoted from several dissents by the late Justice Holmes in subsequent cases, in which that jurist said that the doctrine rested on the assumption that there is "a transcendental body of law outside any particular State but obligatory within it unless and until changed by statute"; that Federal Courts have the power to use their judgment as to what the rules of common law are; and that in the Federal Courts "the parties are entitled to an independent judgment on matters of general law."

Adoption of the Dissents.

Commenting on these dissents, the decision concluded:

"The doctrine of Swift vs. Tyson, is, as Mr. Justice Holmes said, 'an unconstitutional assumption of powers by courts of the United States which no lapse of time or respectable array of opinion should make us hesitate to correct.'

"In disapproving that doctrine we do not hold unconstitutional section 34 of the Federal Judiciary Act of 1789 or any other act of Congress. We merely declare that in applying that doctrine this court and the lower courts have invaded rights which in our opinion are reserved by the Constitution to the several states."

Coming back to the instant case, the decision noted that the Circuit Court of Appeals had declined to decide the issue of State law. On this point the decision reversed the judgment of the court below. It also pointed out in a footnote that Tompkins had contended that he had been struck at the intersection of the longitudinal pathway and a transverse crossing.

"The court below found it unnecessary to consider this contention," the note observed, "and we leave the question open."

Victory for Charles Warren.

The court's reversal is a victory for Charles Warren and other students of Federal procedure who have insisted that the Swift v. Tyson doctrine had been one of great harm and a distinct factor in the increase of national power. In his scholarly work, "The Supreme Court in United States History," Warren made this critical comment on Justice Story's doctrine:

"Probably no decision of the Court has ever given rise to more uncertainty as to legal rights; and though doubtless intended to promote uniformity in the operation of business transactions, its chief effect has been to render it difficult for business men to know in advance what particular topic the Court would apply the doctrine; and the adverse criticism by judges and jurists, which have continued to the present day, have had much justification."

NEARLY 10 PCT. OF CHILDREN TESTED HAVE EYE DEFECTS

Report on 1937 Activities Given by Executive Secretary of St. Louis Society for Blind.

Nearly 10 per cent of 6500 children in 44 day nurseries and county and parochial schools who received eye tests in 1937 were found to have defective vision, Miss Emily M. Spencer, executive secretary of the St. Louis Society for the Blind, says in a preliminary report of the society's activities.

The establishment of at least two additional sight-saving classes in county schools is urged in the report. Miss Spencer declares that in one county school, with an enrollment of 284, the society found 22 pupils with uncorrected eye defects and 26 others, wearing glasses, who were in serious need of further examination.

In the absence of a broad community program of eye examination in schools, Miss Spencer says, the society is conducting tests in 110 schools in St. Louis and St. Louis County. Staff members last year made more than 2000 home visits, furnished glasses free of charge to 700 persons and paid for the nursing care of many indigents suffering from infectious eye diseases.

Operetta at Girls' Home Today.

Residents of the Girls' Home, 5501 Enright avenue, a private home for Protestant girls, will present an operetta "The Princess Who Was Not Interested" there this afternoon at 5 o'clock. The 80 girls who will appear in the production will wear costumes made at the home.

Capitalism in Germany; Business Enslaved by Nazis

Continued From Page One.

perts has made it necessary to fill the leading posts of the supervising bodies with industrialists, a convenient method for big business to maintain its monopolistic power even under the state planning.

No doubt, the friction under which the whole system works is immense. Overorganization and sabotage waste a considerable part of the productive effort. Yet industrial planning has made it possible to concentrate all the human and material resources of the Third Reich on one aim—rearmament—and to do so without drifting into open reaction.

Rigid State Capitalism.

The economic system represents the boldest experiment in planning ever undertaken under the nominal rule of capitalism. From a purely legal aspect private ownership of the means of production and even private management have been kept intact. Apart from some undertakings in the sphere of power supply and of raw materials for armament purposes, the range of direct state enterprise has hardly been extended. But an indirect system of regimentation—compulsory cartelization, rationing of raw materials and recently of labor, price and investment control, the state monopoly of foreign trade, forced public loans, and a host of individual regulations imposed by military and civil authorities—has transformed the economic machinery into the most rigid form of state capitalism.

One must admit that, in the spirit though not in the letter, a good many of the original postulates of the party program are about to be realized. But it would be entirely wrong to assume that this transformation had been planned beforehand and devised according to any theoretical principles of social reform. As is well known, the leading personalities in charge of economic policy during the last five years, Dr. Schacht and even Field Marshal Goering incline to traditional capitalism rather than to collectivism. If nevertheless the actual result surpasses the boldest dreams of Nazi theorists, the reason must be sought for in the irresistible force of circumstances.

The Leaders' Plan.

The rulers of the Third Reich have indeed been pursuing on formidable plan all through, and have directed the material and spiritual efforts of the whole nation to its execution. Yet theirs is not an economic but a political plan aiming at the hegemony of the Greater German Empire over Central Europe and the Near East. All national activities, the religious no less than the economic, are subordinated to this purpose, and autonomy cannot be conceded to any sphere of life. If the doctrines of the Manchester school had served this ultimate purpose better than planning, the Nazi leaders would have applied them with equal thoroughness.

For the German business man it may be rather tragic that his present rulers decided in favor of regimentation and state control, but one must not overlook the fact that a good many of the steps in this direction were fully approved by industry and trade. For example, they acclaimed the enormous expenditures for public works and rearmaments because it revived business. But, as a necessary result, demand for imports increased, and to such an extent that foreign exchange control had to be transformed into a complete regimentation of foreign trade, and in the end raw materials had to be rationed. Or, to take an other instance, big business liked the Government's wage policy, which aimed at stabilizing labor income scarcely above the depression level. But this was bound to reduce the prospective demand for consumers' goods. Therefore, the state, without waiting for a wasteful process of self-adjustment licensed investment and by compulsory loans, directed profits into those sections of industry which produce for public demand. In this manner every act of state intervention involved another one until private business has been reduced to the handmaid of bureaucratic planning.

Four-Year Plan.

The fact that the pressure of events, and not theoretical fanaticism, is bringing about economic collectivism does not make the prospect for the German capitalist and entrepreneur any brighter. Rather will he have to put up with yet larger inroads on his freedom of disposal and management once the Four-Year Plan is going full speed. Dr. Schacht had good reason when he offered strong though fruitless resistance to this project. It indeed marks a turning-point in the reconstruction of German economy.

Up to the beginning of 1937 rearmament, public works and the production of substitute materials had been carried through with the help of idle labor and equipment taken over from the last depression. The main problem had been one of redirecting these productive reserves according to the requirements of state demand. Thus planning had only to support and to accelerate measures which the low level of mass purchasing power and the high profits in the construction industries suggested also to the individual business man.

This situation was completely changed when, in the course of 1937, full employment was reached and also the capacity of the construction industries became more and more fully utilized. Henceforth production of armaments and substitute materials can be expanded only if some other current output is reduced—that is to say, if either consumption or renewal of equipment is curtailed. The normal expedient in such a situation, the further reduction of wages or the raising of prices, cannot be applied for political reasons. There is only one solution left; rationing, not only of raw materials but also of manufactures both for consumption and industrial purposes.

Plight of Capitalists.

The last report of the National Railway Co. points to the first symptoms of this development: the progressive wasting of the rolling-stock. If Goering and his Generals really carry the day the last vestige of a market economy and of a price system will disappear. Farmers and industrialists will be turned into mere employes of a huge state concern.

There is a popular slogan among Marxists, affirming that Fascism, and Nazism in particular, is only the political form under which monopoly capitalism exploits the working classes. One can understand that this denunciation appeals to the bewildered masses inside and outside the victorious dictatorships. By the irony of fate a similar interpretation of Fascism had long before been one of the strongest forces in bringing about its rise. Both in Italy and Germany leading groups of industry and finance had gradually come to regard some form of political dictatorship as a perhaps unpleasant but necessary and efficient instrument for the defense of the existing social order. After all, it is to the moral and material support of this "Upper-class Marxism" that Hitler owes his political power. Thus we may ask in conclusion: Does Nazism pay its capitalist sponsors?

An unbiased observer must come to the conclusion that to the bulk of German entrepreneurs and capitalists only one business function is left unimpaired—risk-bearing. And they do not even earn the net profits to compensate them for the burden of the present and the growing uncertainty as to the future. Even the low wage level has hardly made up for the increase in taxation, the export levy, and the innumerable "voluntary" contributions to party and welfare organ
tions.

The average rate of profits
1936 was 5 per cent, compared w
6.5 per cent during the boom
1928-9. There is a handful of
industrialists who, for the time
ing, enjoy vast monopoly profi
But where are they going to find
safe investment for them?

"We are all in the same boa
said Dr. Schacht some time bef
he retired from official positi
To all appearances it is not drift
towards blessed shores.

Certainly there is one sphere
economic life where big busine
has been fully rewarded for its
cor of 'he Nazi movement.
working classes have been crush
and planning has introduced
pulsory labor in the service of
ture construction, but not of
eral well-being and social justi
Even in its most perfect organi
tion National Socialism has as
shown itself a tragic parody of
cialism proper. But if it enslav
labor and destroys capital, whom
it going to benefit?

(Reprinted by arrangement with the
more Sun. Reproduction prohibited.)

WHAT Conditioned Air Car Assures You of NO DIRT—NO DUST—NO DRAFT.
?
NASH $799 Delivered

KELVINATOR WEEK
MAY 1st to 7th
SEE KELVINATOR DEALER FOR
BIGGEST VALUE
30 MONTHS TO PAY
AMAZING SPECIAL PRICES
Kelvinator
THE CHAMPION ICE-MAKER
NOW ONLY $99.50 and up DELIVERED
MAKES 130 BIG ICE CUBES FOR 1c
Proof of Kelvinator's all around economy
See Kelvinator's SPEEDY-CUBE Release. Easy way to get ice. Just lift lever—out they come!
See cleverest shelf arrangement ever put in a refrigerator. Room for biggest melons or turkeys.
GET YOURS now! Easy to own one of these new Kelvinators. Plenty of time to pay!
All are real 1938 Kelvinators—brand-new—with the sensational new money-saving "POLAR POWER" Sealed Unit that out-performs any electric refrigerator mechanism ever built before.
All have the amazingly handy Speedy-Cube Release—the new easy way to get ice cubes without fuss, hot water, or waste. And just look at the number of ice cubes it will make for only one cent's worth of electricity! Where can you beat this economy in any other mechanical refrigerator?
Come in and let us show you ALL you get in these new Kelvinators.
SEE YOUR NEAREST KELVINATOR DEALER TODAY—ACT NOW
GRAYBAR ELECTRIC CO.
(Distributors) 2d Floor Mart Building
1220 SPRUCE ST. CENTRAL 8900

WHILE THEY LAST
BRAND-NEW 1938 MODELS
Principal Features
General Electric Motor Automatic Control
Air Circulation Big 6-Foot Modern
ELECTRIC REFRIGERATOR
$99.95 AND YOUR OLD BOX
Here Is Your Opportunity to Get This Great Refrigerator Value That Fairly Screams "Buy Today"
1. High Quality at Low Price
2. Economy, Dependability of Operation
3. Steel Construction Throughout
4. Beauty of Cabinet Design
5. Extra Large Supply of Ice Cubes
6. Heavy, Sealed-in Insulation
7. Reversible Shelves
Made by Johnson, Manufacturer of the Famous Seahorse
It's So Easy to Buy at Erwin's
See This Beautiful— 3-ROOM OUTFIT
Complete With Floorcoverings
And Nationally Known Electric Refrigerator FREE
$249.50
Open Evenings Until 9 P. M.
Living Room Bedroom Kitchen Complete With Floorcovering $500 Value
ERWIN FURNITURE CO.
1001-09 FRANKLIN AVENUE

...ions to party and welfare organiz... ...tions.

The average rate of profits ... 1936 was 5 per cent, compared wit... 4.5 per cent during the boom ... 1928-9. There is a handful of ... industrialists who, for the time b... ing, enjoy vast monopoly profits. But where are they going to find ... safe investment for them?

"We are all in the same boat," said Dr. Schacht some time before he retired from official position. To all appearances it is not drifting towards blessed shores.

Certainly there is one sphere of economic life where big business has been fully rewarded for its support of the Nazi movement. The working classes have been crushed and planning has introduced compulsory labor in the service of future construction, but not of general well-being and social justice. Even in its most perfect organization National Socialism has so far shown itself a tragic parody of Socialism proper. But if it enslaves labor and destroys capital, whom is it going to benefit?

(Reprinted by arrangement with the Baltimore Sun. Reproduction prohibited.)

WHAT Conditioned Air Car Assures You of NO DIRT — NO DUST — NO DRAFT.
NASH ? $799 Delivered

EEK

ONTHS TO PAY
EIAL

NOW ONLY $99.50 and up DELIVERED

MAKES 130 BIG ICE CUBES FOR 1c
Proof of Kelvinator's all around economy

one of these new
pay!
and-new—with the
AR POWER" Sealed
refrigerator mech-

dy-Cube Release—
out fuss, hot water,
of ice cubes it will
ctricity! Where can
hanical refrigerator?
L you get in these

Y—ACT NOW
O.
8900

5 Famous-Barr Co. COTTON SALES
Give Your Summer Clothes Budget a Great Big Break!

WE GIVE AND REDEEM EAGLE STAMPS
OPERATED BY MAY DEPT. STORES CO.

VALUE FINDS IN THRIFT COTTON SHOP — 5 STYLES FOR MISSES AND WOMEN IN

VOILE PRINTS

$5.98 Values, Starting Monday at a Thrilling

$4.89

ORDER BY PHONE GArfield 2500

A. White Icing — monotone print in navy, brown, black, blue, green or wine with white fagotting. Misses' and Women's sizes.

B. Pleat 'n Tucker — full, graceful multi-color print with brown, black, navy or red ground. Misses' sizes.

C. Flower Show—with peasant gore skirt and flowers. Blue, orange or rose ground multi-color. Misses' sizes.

D. Monotone Must-Have—shirt frock. White on aqua, navy, wine or brown grounds. Misses', Women's sizes.

E. Dark and Handsome—the multi-color print with brown, navy or black ground. Soft tie neck. Misses', Women's sizes.

Famous-Barr Co.'s Thrift Cotton Shop—Fourth Floor

Famous-Barr Co., St. Louis, Mo.
Please send me_____Print Voiles at $4.89 Ea.

Style	Color	Size	Style	Color	Size

Name_____ ( ) C. O. D.
Address_____ ( ) Charge
City_____ State_____ ( ) Cash

COTTON CROP
For Women, Little Women

$10.95 Values Monday at Just

$8.77

- Petti Point Linens
- Embroidered Voiles
- New All-Over Laces
- Soft Printed Voiles

Not the ordinary cottons you'd expect at $8.77, but graceful, gracious Summer Frocks. Navy and white, black and white, pastels, white ground prints. Women's and half sizes included.

Famous-Barr Co.'s Women's Shop—Fourth Fl.

Star $3.98 PLAYSUIT Exclusives

$2.99

SUN FUN SPECIALS FROM CALIFORNIA!

LARGE FIGURE—California Sailcloth 1-pc. suit and skirt with Mexican applique. Needs no ironing. Aqua, rust, yellow. 12-20.

SMALL FIGURE—Well cut polka dot percale in navy or red with white ric rac. The 1-pc. suit with skirt. 12-20.

Famous-Barr Co.'s Bunch Shop—Fourth Floor

Famous-Barr Co., St. Louis.
Please send_____Playsuits, $2.99 Ea.

Style	Color	Size

☐ C. O. D.
☐ CHARGE
☐ CASH
Name_____
Address_____

Jr. Cottons By KAY PARKER

$3.69

Special low price that chimes right in with small allowances and "beginner's" salaries! Lace frilled batiste shown comes in powder, navy, red, green or navy and white monotones. Loads of other cool, crisp charmers. Jr. sizes.

Famous-Barr Co.'s Little New Yorker Shop—Fourth Floor

OUR MISSES' SHOP SCORES WITH

SHEER COTTONS

$10.95 & $14.95 EXCLUSIVES

ORDER BY PHONE GArfield 2500

Sofie Wagner Originals!
Marjorie Montgomerys!
Batistes, Voiles, Laces!
New Sheerest Linens!

$8.77

Think of saving so much, so early! These are the very **sheer, cool and lovely** Cotton Frocks you need from **Now** on . . . many are exclusive with Famous-Barr Co. in St. Louis . . . all are **definitely better styles!** Hand-smocked voiles, soft batistes, the new French linens and rice linens that are no heavier than chiffon. Misses' sizes.

monotone prints . . . paisley prints . . . greens, blues, copper browns!

Famous-Barr Co.'s Misses' Shop—Fourth Floor

FAMOUS-BARR CO.'S BASEMENT ECONOMY STORE

Beginning Monday—An Event to Command the Presence of Thrifty St. Louis

SALE 7200 Lovely SAMPLE RAYON UNDIES

In Beautiful Pastels, Plain Tailored, and Appliqued Styles



Samples of 35c to 59c Grades

26c 1 for 1st

● PANTIES ● VESTS ● CHEMISES ● STEP-INS ● BLOOMERS

Here is an exciting event . . . one that will cause riotous choosing from the opening moment! For here are superlative Undies for a mere 26c! Fine-gauge rayon . . . well reinforced at vital points for long added wear, cut full and roomy for ample comfort! Flare or band style panties. For Spring and Summer wear!



Sizes for Women and Misses

Basement Economy Store

Give Mother Several of These

"FRUIT-of-the-LOOM" Frocks

And Choose Them for Yourself as Well

$1

In Sizes 14 to 52

Dainty sheers or lovely prints . . . styled the way Mother likes them! Over twelve styles . . . two of which are illustrated! We'll wrap them for you in a special gift box for Mother's Day!

Mail and Phone Orders Filled! Please Call GArfield 4500.

Basement Economy Store



We Are Celebrating National Baby Week With This

Sale! FOR Summer Babies



Wide Array of Odd Lots, Samples and Irregulars Offered Beginning Monday at Extreme Savings!

Babies' Coat-Bonnet Sets Babies' white, pink or blue silk Coat and Bonnet Sets, daintily styled. Samples — $1.55

Ruben's Shirts, Bands, Binders or Training Pants — 19c

40x60-In. Crib Blankets Silk satin bound edges. Nursery patterns. Boxed. $1.98 grade! $1.19

36x50 Beacon Blankets, Slight Seconds — 88c

Babies' Handmade Dresses 59c values! Exquisitely styled. Ribbon trimmed — 37c

80x40 Beacon Blankets, Slight Seconds — 50c

Stockinette Sheets 36x54-In., $1.39 — 27x36-In. — 59c — 18x18-In. — 15c — 36-In. Sheeting, Yd. — 75c

Handmade Bootee Sets — 90c

Handmade Pillowcases, 39c and 59c

Swan Muslin, 42x64, Crib Size Sheets; irregulars — 3 for $1.00

75c Ruben's Towel Sets — 64c

SPECIALS 21c Each

Latex Rubber Panties
Johnson's Baby Powder
15x17 Quilted Pads
Handmade Gertrudes
Cotton Flannelette Gowns
Cotton Flannelette Kimonos
Nainsook Gowns
Curity Cotton (Box)
Babies' Monarch Hose
Receiving Blankets, 2nds

Curity Diapers *Seconds of $3.25 Grade* 12 for $1.65

20x40-inch size . . . noted throughout nation! 30% more absorbent!

Chixdown Diapers *Seconds of $3.25 Grade* 12 for $1.65

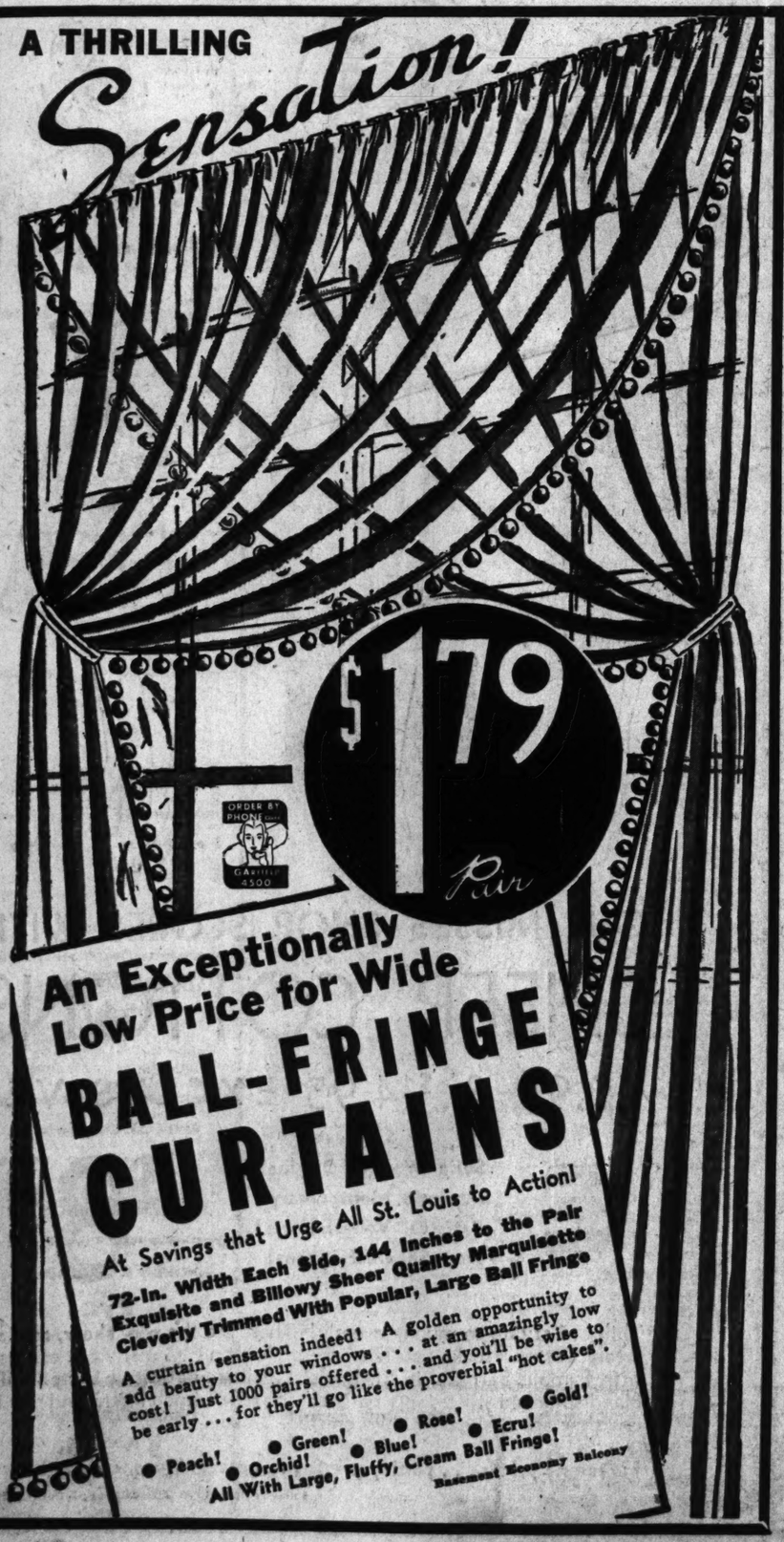
20x40-inch size modern Diapers in Bird's-eye weave!

Mail and Phone Orders Promptly Filled, Please Call GA. 4500

Basement Economy Store

A THRILLING

Sensation!



An Exceptionally Low Price for Wide

BALL-FRINGE CURTAINS

At Savings that Urge All St. Louis to Action!

72-In. Width Each Side, 144 Inches to the Pair
Exquisite and Billowy Sheer Quality Marquisette Cleverly Trimmed With Popular, Large Ball Fringe

A curtain sensation indeed! A golden opportunity to add beauty to your windows . . . at an amazingly low cost! Just 1000 pairs offered . . . and you'll be wise to be early . . . for they'll go like the proverbial "hot cakes".

● Peach! ● Green! ● Rose! ● Gold! ● Orchid! ● Blue! ● Ecru!

All With Large, Fluffy, Cream Ball Fringe!

Basement Economy Balcony

THRILLING SUMMER SUCCESSES

SANDALS or SANDALIZED TIES

High or Cuban Heels

Offered Beginning Monday at 9:30 A. M.

$1.98



Sizes 3 to 9. Widths N and M

Blue or wine prints in swanky open toe tie or strip sandal. Multicolor blue or tan linen cross-strap sandals . . . also blue or tan linen ties trimmed in white. All-white linen in the same models!

Basement Economy Store

NEW RAYON "IRONET"

Pastel Remnants

For Lovely Spring and Summer Apparel

$1.69 Grade! Yard — **59c**

Deep Pink, Dubonnet, Aqua, Black, Navy, White, Copen, Maize, Orchid

Thrifty home sewers will be quick to see the wisdom of immediate choosing . . . for here is a saving that's a rare treat! 2 to 8 yard lengths, 44 inches wide! Splendid for blouses, formals, afternoon and evening frocks!

Monday! 69c 'Beauspun'

39 Inches Wide! Yard — **29c**

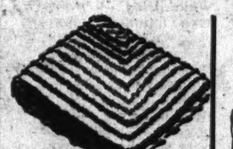
All-spun rayon and 12% wool "Beauspun"—one of the season's favored new weaves! Cruise blue, angel, rose beige and many other colors! "Crown Tested!" Washable.

Basement Economy Balcony

It Begins Monday at 9:30 A.M.! Our Thrilling, Eagerly Awaited and

Spectacular May Sale of COTTONS AND DOMESTICS

The Result of Careful Planning and Buying! Featuring Highly Desirable, Timely Merchandise at Extraordinary Savings . . . Look, Shop, Save!



Candlewick Bedspreads *Hand-Tufted* — $2.95

Samples of $3.50 to $4.95 grades! Beautiful color combinations! Come early!

Wash Cloths *10c to 15c Values* — 6c

Extra heavy, solid shades or bleached with colored border. No mail or phone orders!

Cannon Towels *Seconds of 25c Grade* — 22c

22x44-inch size in pastel shades. Thick, thirsty kind you want!

Cannon Spreads *$2.25 Value* — $1.33

Woven designs! Cotton colonial Spreads, 84x105; scalloped edges.

WASH GOODS *25c to 39c Values* 17c yd.

Sheer Printed Flaxons!
Sheer Printed Voiles!
Flock Dot Voiles!
Print Cord Dimities!
Lace Stripe Novelties!

Thousands of sheer and heavier fabrics, all vat-dyed, colorfast quality!



Wrapped in Cellophane

CANNON SHEETS

Fully Bleached, Pre Shrunk

$1.09 Value 81x99-In. Size — 89c

$1.04, 72x99-In. Cannon Sheets, 84c
$1.00 63x99-In. Cannon Sheets 78c
$1.19, 81x108-In. Cannon Sheets, 99c
$1.09, 72x108-In. Cannon Sheets, 89c
29c, 42x36-In. Cannon Cases — 21c

A value-feature of our May Sale! dependable, seamless Muslin Sheets . . . bleached to a snowy white . . . 128 threads to every square inch for added service.

SECONDS of CANNON PERCALE SHEETS

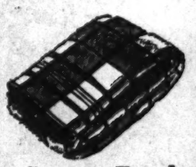
Subject to Minute Imperfections!

$1.89 Grade, 81x108-Inch — $1.29
$1.79 Grade, 72x108-Inch — $1.19
$1.79 Grade, 81x99-Inch — $1.19
39c Grade, 42x36-Inch Cases — 27c

High-count, beautifully bleached Sheets . . . seamless . . . lightweight . . . famed for their long-wearing quality. The imperfections do not affect their serviceability.



Mail and Phone Orders Filled, Please Call GArfield 4500



Cannon Towels 4 for 99c

Seconds of 35c grade! Gay plaids! 22x44-in. size, with slight imperfections!

Cannon Covers *$1.89 Value* — $1.28

High-count unbleached muslin mattress Covers, Beauty Rest.

$2.29 Protectors *Full or Twin* — $1.47

Mattress Protectors, extra heavy, fully bleached! Tape bound!

Brown Muslin *10c Value, Yd.* — 6½c

39 inches wide, high count, unbleached! For many purposes!

Net Fabrics, Yard — 69c

98c sheer lace fabrics; woven, self-color designs! 36-inch width!

Awning Duck, Yard, 20c

29c heavy quality, 30-inch width. Water repellent. In gay stripes!

25c Percales, Yard, 15c

Vat-dyed, 36 inches wide. 80-square quality. Cut from the bolt!

Basement Economy Balcony

FAMOUS-BARR CO.

OPERATED BY THE MAY DEPT. STORES CO. STORE HOURS: 9:30 TO 5:30 WE GIVE AND REDEEM EAGLE STAMPS



1500 of These Classic White Linen Washable

SLIPCOVER BAGS

$1

One of those basic **"must haves"** to every woman's Summer wardrobe! They wash as easily as hankies . . . and you can get extra covers at a very small cost! The Bags are top zip and envelope styles. All have **hand embroidered initial.** Buy for yourself . . . for mother . . . for graduation gifts . . . for shower presents.

Extra Colored Slipcovers With Floral Designs, Each 59c

Handbags—Main Floor

MAIL ORDERS

FAMOUS-BARR CO., ST. LOUIS, MO.

Please send me _____ Slipcover Bags at $1 each and extra Covers at 59c each.

QUANTITY	INITIAL STYLE	PLAIN STYLE	EXTRA COVERS

NAME _____ CHARGE _____

ADDRESS _____ CASH _____

CITY _____ C. O. D. _____



Starts Monday! This SALE of Boys' $1

POLO SHIRTS

77c

4 for $3

Knits! Cottons! Rayons!
Plains! Stripes! Plaids!
Gaucho and Crew Necks!

An event teeming over with savings! The kind of Shirts boys everywhere will be wearing! All Summer long . . . they'll be worn for golf, tennis, riding and every other sports activity. Don't miss this opportunity to buy yourself a dozen . . . at least! Sizes 4 to 18.

Mail and Phone Orders Filled!

Boys' Clothing—Second Floor



The Sale That All St. Louisans Wait for!

Cram-Jammed With Money-Savers! May

HANDKERCHIEF SALE

Starts Monday! For Graduation! Trousseaux! Mother's Day!

Women's $1 Linen Hankies
Exceptionally fine Linen Hankies in the handmade Point Ajour type. **49c**

Men's 25c, 35c Fancy 'Kerchiefs
Fine quality, soft finished cambric with colored woven borders and hand-rolled hems. **15c**

Women's 50c to 65c Hankies
Marvelous quality linen with handmade hems and hand-embroidered hems. **35c**
3 for $1

Men's 18c Cambric 'Kerchiefs
Fine quality, soft finished cambric with hand-rolled hem in white or colored border style. **10c**

Women's 10c Linen Hankies
They're grand everyday Hankies with the popular midget 1/16-inch hems. **5c**

Men's 5c Cambric 'Kerchiefs
While 1000 dozen hold out! Good quality, soft finished hemstitched cambric with ¼-inch hem. **38c** Doz.

Men's $1 Linen Initial 'Kerchiefs
Unusually fine quality linen with hand-embroidered initials and hand-rolled hems. **50c**

Women's 39c Linen Hankies
Exceptional linen with handmade hems and hand-embroidered corners. **21c**

Men's 50c-75c Linen 'Kerchiefs
Excellent quality with hand-embroidered initials and plain corded borders. **35c**
3 for $1

Women's 25c, 35c Hankies
Unusually fine linen with hand-embroidered corners in many designs. **15c**

Men's 39c Linen 'Kerchiefs
Very fine linen with corded borders and hand-rolled hems! Buy a dozen. **25c**

Women's 18c Linen Hankies
Just 500 dozen of these Linen Hankies with hand-appliqued corners in white and colors and with hand-rolled hems. **8⅓c**

Handkerchiefs—Main Floor

RING MOUNTINGS

$35 Value! For Mother's Day!



$18.95

Mother will adore a new Ring Mounting in white or yellow gold set with 8 brilliant side diamonds. Setting of your stone included without extra charge.

Ring Mountings—Main Floor Balcony

It's "FAMOUS" for Expert Photo Developing and Finishing

Do you know that you have the choice of:

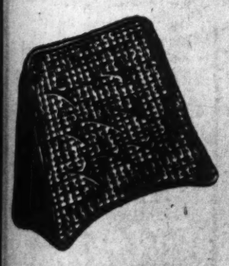
Budget Service: Any 6 or 8 exposure film completely developed and printed for only 25c.

Popular Service: Any 6 or 8 exposure film developed without charge; any size print only 5c each. Fast 6-hour service.

De Luxe Service: Our finest quality paper and workmanship! Any 6 or 8 exposure film developed for only 10c . . . prints from 5c to 7c depending upon size. Fast 6-hour service.

It's "Famous" for Photo Finishing—Main Floor

"Bakhelth" CUSHIONS



Cool! All Fiber!

$1.89

A boon to motorists! Ride in the comfort of your favorite armchair! Banish backache and fatigue. Curved to fit the natural contour of the back.

Pliable, Oil-Tanned Auto Chamois, 98c

Auto Shop—Eighth Floor



Monday Only! SALE of Triple-Shrunk

KERRYKUT SHORTS

75c Value! 43c

6 for $2.50

So positive are we it'll be a sellout . . . we're making the event a one-day only! Plain white Broadcloth Shorts . . . cut extra full over the hips with panel seat. Pleated front and rip-proof seams. Sizes 28 to 44. Super buys!

Men's Underwear—Second Floor

TUNNELWAY BREAKFAST

Served 7 to 10:30 A. M.
Entrance 404 N. 7th St.

Tomato Juice
Baked Cornbeef Hash
1 Poached Egg
Buttered Toast and Coffee **20c**

Tunnelway Restaurant

For Values Day in and Day Out . . . It's "FAMOUS" for

DRUGS and TOILETRIES

FOR TELEPHONE ORDERS CALL GARFIELD 4500

Drene Shampoo
49c 79c
The Shampoo that brings out the highlights!

Listerine Antiseptic
59c
The mouth wash that everybody prefers.

Colgate Tooth Paste
2 for 65c
An excellent dentifrice. Good tasting.

Lifebuoy Shave Cr'm
16c
25c size! Easy on the face! A good shave!

Ovaltine
29c
40c size of the delicious chocolate drink.

TMC Mineral Oil
29c
16 ozs. of our own unusually fine brand.

CHARLES of the RITZ REJUVENESCENCE

$6 Size $2.00



For a limited time only! This marvelous Cream by this famed toiletries maker. Save $4 . . . and enjoy the splendid features of this super Cream.

Quantities Limited to Retail Requirements

Size	
Arrid Deodorant	39c, 59c
Taboo	50c
TMC Deodorant Cream	35c, 49c
$1.00 Woodbury's Face Powder	69c
TMC Face Powder	50c
50c Woodbury Hand Lotion, 6-oz.	24c
TMC Hand Lotions, 1-oz.	49c
60c Alka-Seltzer	49c
TMC Cleansing Pads and Compact	69c
55c Luxor Face Powder	43c
Forhan's Tooth Paste or Powder, each	34c
Larvex for Killing Moths	79c, $1.19
25c Seidlitz Powder	17c
Listerine Tooth Paste	19c, 33c
Listerine Shave Cream	29c
25c Djer-Kiss Talc	2 for 25c
Pentint Oily Polish Remover	39c
Charmette Contour Band	59c
Gem Razor and Blades	23c
Eyechant Mascara and Pencil	69c
Perfume Dogs	10c
$1.95 Mimzy Toilet Water	89c

It's "FAMOUS" for Drugs and Toiletries—Main Floor

Palmolive or Colgate
37c
Your choice of either superior shave cream.

TMC Tooth Powder
69c
1-lb. size and also blue utility dish.

Shave Preparations
17c
25c size! Diplomat make.

Glazo Preparations
15c
25c size. Excellent manicure essentials.

TMC Shampoo
69c
$1 value! Adds life and luster to the hair.

Pepsodent Antiseptic
59c
75c value! A clean-tasting gargle.

Dusting Powder
39c
Vanderbilt $1 size! Nicely scented! With puff.

Milk of Magnesia
27c
TMC brand. 16-oz. size.

Squibb's Magnesia
29c
12-oz. size. Milk of Magnesia.

Cleansing Tissues
3 for 85c
Vivian Trent. 300 sheets. 12x12. De Luxe Tissue.

...by Week With This



...ples and Irregulars Extreme Savings!

SPECIALS

21c Each

Latex Rubber Panties
Johnson's Baby Powder
15x17 Quilted Pads
Handmade Gertrudes
Cotton Flannelette Gowns
Cotton Flannelette Kimonos
Nainsook Gowns
Curity Cotton (Box)
Babies' Monarch Hose
Receiving Blankets, 2nds

Curity Diapers
Seconds of $3.25 Grade
12 for $1.65
20x40-inch size . . . noted throughout nation! 30% more absorbent!

Chixdown Diapers
Seconds of $3.25 Grade
12 for $1.65
20x40-inch size modern Diapers in Bird's-eye weave!

...d, Please Call GA. 4500
...asement Economy Store

...erly Awaited and ... Sale of ...ESTICS

...g! Feat-...ndise at ... Save!



Cannon Towels
4 for 99c
Seconds of 35c grade! Gay plaids! 22x44-in. size, with slight imperfections!

Cannon Covers
$1.89 Value **$1.28**
High-count unbleached muslin mattress Covers, Beauty Rest.

$2.29 Protectors
Full or Twin **$1.47**
Mattress Protectors, extra heavy, fully bleached! Tape bound!

Brown Muslin
10c Value, Yd. **6½c**
39 inches wide, high count, unbleached! For many purposes!

Net Fabrics, Yard — 69c
98c sheer lace fabrics; woven, self-color designs! 36-inch width!

Awning Duck, Yard, 20c
29c heavy quality, 30-inch width. Water repellent. In gay stripes!

25c Percales, Yard, 15c
Vat-dyed, 36 inches wide. 80-square quality. Cut from the bolt!

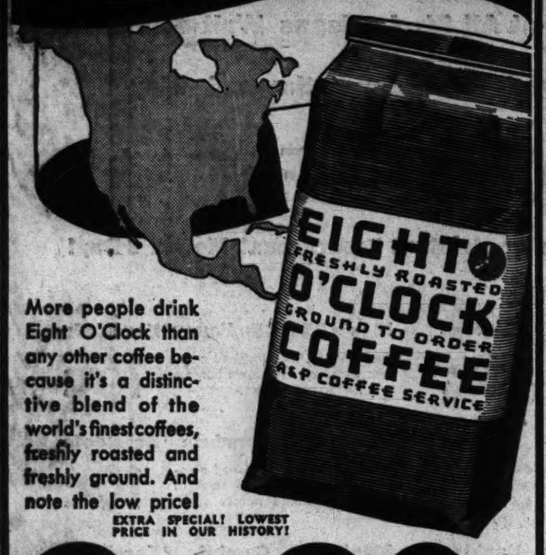
Basement Economy Balcony

GREATEST SALE IN OUR HISTORY!

A&P ESTABLISHED FOOD STORES

PRICES GOOD IN ALL ST. LOUIS A&P STORES

AMERICA'S LARGEST SELLING COFFEE



More people drink Eight O'Clock than any other coffee because it's a distinctive blend of the world's finest coffees, freshly roasted and freshly ground. And note the low price!

EXTRA SPECIAL! LOWEST PRICE IN OUR HISTORY!

3-LB. RED BAG (LB., 15c) 39c

PRICE GOOD IN ALL A&P ST. LOUIS STORES

THERE IS NONE BETTER! WHITE HOUSE
EVAP. MILK . 10 TALL CANS 59c
PET, WILSON, CARNATION, BORDENS, 10 Tall Cans 63c

LAUNDRY SOAP
FELS-NAPTHA . 10 BARS 39c

ASSORTED 5c
CANDY BARS . . 5 FOR 15c

LUCKIES, OLD GOLD, CAMEL, CHESTERFIELD
CIGARETTES . CTN. $1.12

IONA BRAND
Green Beans, Corn or Tomatoes . . . 4 No. 2 CANS 25c
DOZ. 73c CASE $1.45

LOOK AT THIS VALUE!
NUTLEY OLEO . . LB. 10c

TOILET TISSUE
WALDORF . . . 10 ROLLS 39c

GOOD QUALITY
IONA PEAS . . . 4 No. 2 CANS 29c

ANN PAGE SALAD
DRESSING . . . . . QT. JAR 25c

SULTANA BRAND PEANUT
BUTTER . . . . . 2 LB. JAR 21c

DEL MONTE—SLICED OR CRUSHED
PINEAPPLE . . . 3 No. 1 CANS 25c

GOOD QUALITY
CATSUP . . . . . 2 14-OZ. BTLS. 15c

SUPER-BAKT SODA
CRACKERS . . . 2 LB. PKG. 14c

TEXAS JUICE OF
GRAPEFRUIT . . . 46-OZ. CAN 19c

EXTRA SPECIAL! 13-EGG RECIPE CAKE
ANGEL FOOD . . . GIANT SIZE 29c

SOUTHERN NEW
POTATOES . . 10 LBS. 19c

GOLDEN RIPE
BANANAS . . . . 4 LBS. 17c

CALIFORNIA PURE GOLD NAVEL SEEDLESS
ORANGES 200-220 SIZE DOZ. 19c

FRESH CUBAN—LARGE 24 SIZE
PINEAPPLE. . . . EACH 15c
MEDIUM, 36 SIZE — 2 for 25c

A&P FOOD STORES

Ford Says Politicians Are On Way Out But He Thinks Jack Garner Would Make Fine President

Then He Turns to Question of War and Observes, "Put Men to Work and You Will Have Peace."

By JOHN BRADFORD MAIN.
(Fourth of a Series.)
(Copyright, 1938, Boston Evening American.)

BOSTON, April 29.—"Who'll be our next President, Mr. Ford?"

Ford, hands clasped about one drawn-up knee, gazed into the fireplace in the old Wayside Inn at Sudbury and was silent. Long legs, has Ford. Many people, who have seen only pictures of him, have the impression he is a tall man. He is not. It is his long legs—Lincoln legs—that lend him that deception.

Seventy-five years ago—but that likewise is deceptive. Ford is a young man—not merely "hale and hearty" but young. His eyes are young—clear, quizzical, questing eyes. His mind is young—the restless, probing, ever selecting, ever discarding adventuresome mind of youth.

Neither mentally nor physically has Henry Ford any of the slowness of age. When you sit down with him, within five minutes you have forgotten completely that you are talking with a man almost exactly twice your years.

He is as friendly, as companionable, as reachable mentally, as open-minded and modern, as any of your own friends of your own age.

Why He's a Republican.

"I'm a Republican," Ford told this reporter, chuckling, "for the same reason I have two ears, a nose, a mouth and two eyes, and the name 'Ford.' My father had 'em—that was my father's name, and my father was a Republican—so I'm a Republican. Just born one. It's always been that way."

Politics? Ford suddenly became serious—very serious. Ford can change from the merriest lightheartedness to the deadliest earnestness in the twinkling of an eye. You have to be on your toes, mentally, every second you are talking to him.

"We've got to take a greater interest in politics," he declared now, slowly. "The politicians are on their way out. The people of this country are beginning to realize they'd better run their own Government.

"You see, what we've done, we've sort of drifted into the habit of letting politicians run our politics. There's a big difference between politics and politicians. Politics is something that should interest every one of us. It's—it's us—the way we live, the way we live today, the way we're going to live tomorrow. It's the laws we live by, the way we're going to run our businesses and our schools, the taxes we're going to pay, the things we're going to do and the things we're going to let each other get out of life.

"Politicians are"—Ford shrugged, and smiled quizzically. "Oh, well," he said, not finishing the sentence, "That's one way some people have of making a living."

"Too Much for Them."

He fell silent a moment. Then he said: "The politicians need help.

"This business they've made for themselves of running our business has gotten to be too much for them.

"We've got to begin to take a more active interest ourselves. We've got to begin to step in and say, 'look here, this is what we want to do—this is the way we want things done.'

"Mind you, I'm not criticizing—anyone or anything. What happens—whatever has happened—is for the best. It all adds to our experience. Perhaps — undoubtedly—we needed this experience. 'What are we here for? What is the purpose of our being here on earth?'—Remember, I asked you that. We're here to acquire experience. That's the whole substance of it."

Again, Ford fell silent, smiling. Again, the reporter asked him—pressed him for an answer. Millions of people, this reporter knows, will be interested in this one:

"Who'll be our next President, Mr. Ford?"

Ford responded: "Who've you got?"

"That's the question, isn't it?" said the reporter. "Who've we got?—the Republican party, that is, there doesn't seem to be anyone. They haven't got anyone. If they have, they haven't brought him out. Who——?"

Ford interrupted.

Garner for President.

Grinning like a small boy pulling a rabbit out of a hat, he said:

"Why a Republican? You've got a good man—a mighty good man—in Washington right now!"

"Who?" said the reporter, half not believing his ears. "Who?"

Plainly enjoying the reporter's confusion, Ford paused for a moment, then said simply:

"Jack Garner."

"But—but you're a Republican, Mr. Ford."

"Jack Garner," said Henry Ford, "would make a mighty fine President. He's got a mighty fine record. He's on the spot. He knows what's going on. He's got the experience.

"I don't say Jack Garner will be our next President, but, as things are, I don't think you could make a better choice."

On Man and Peace.

The subject suddenly shifted to war and peace.

"World peace," said Ford, "will come when we are ready for it. Put men to work and you will have peace. Busy, prosperous nations do not want war. It is only when men are idle and nations poor that their thoughts turn to war."

Ford tapped the arm of his chair thoughtfully There is nothing dictatorial about the way he expresses his opinions. Rather, he at times seems curiously diffident, almost as though he were begging, not to be agreed with, but to be understood.

"Many times," said Ford, reverting to that strain of Emersonian mysticism that, apparently, runs through his character, "we have had civilizations equal to this—or better."

He repeated that "or better" several times, nodding his head.

"There've been wars," he said. "There's war now. Probably there'll be wars again. But peace will come when we are ready for it.

"Always, the experience has been valuable. All experience is valuable. It's what we're here for. Even"—and here Ford grinned boyishly—"even if you get into trouble, it's for the purpose of the experience.

"Always, something a little better grows out of it."

"Teach Our Children."

The reporter asked: "What can we do, Mr. Ford, to further the cause of world peace?"

The man who led the "peace ship" expedition more than two decades ago in a gloriously quixotic effort to stem the disaster that then was engulfing the world, said today:

"Teach our children not to be destructive."

He became suddenly very, very earnest.

"This may seem to you to be a little thing," he said, "but it will show you what I mean—and, of course, it is not a little thing; oh, not a little thing at all——"

"Yesterday, I walked through the woods at Walden Pond. There is a cairn of stones there, and I put one on it—always I put one on it—and a bronze tablet to Thoreau.

"That tablet is all dented and scarred—dented and scarred by stones that boys have thrown at it."

For the first and only time during the interview Henry Ford became really excited. Angrily excited. His eyes flashed, his face, normally composed or smiling, flushed and became set in stern lines. Even his voice, so quiet otherwise, lifted.

"Destructiveness!" he said, hands waving for emphasis.

"Thoughtlessness, too, of course—but I can't help wondering what sort of parents those boys have.

"Parents should teach their children not to be destructive.

"Teach children to be constructive. Teach them to produce things. Teach them to respect the things that have been produced—the things that are useful.

"The boy who is brought up to respect and love the useful, productive things of life will not, when he is a man, have any use for war, which only destroys.

"Men"—and, his composure recovered, Henry Ford's eyes twinkled—"men are only little boys grown up. They say that, don't they? Yes, I guess that's true.

When He Was a Boy.

"When I was a boy, I carried a little block of metal, and a file, in my pocket. When I had spare time I spent it working on that block, filing it perfectly smooth, squaring it, trying to make it perfectly true.

"Useless? Nothing is useless—nothing that keeps the mind and eye and hands busy producing something, even though that something be only a rough little block of metal that you have made square and true.

"Teach your children to make things, not to break things. That is something we all can do.

(The fifth article of this series will be published tomorrow in the Post-Dispatch.)

Indiana U. Anniversary.

The 118th anniversary of the founding of Indiana University will be observed Wednesday evening by the St. Louis alumni organization, which will meet at 6163 Delmar boulevard. Z. G. Clevenger, director of athletics at the university, will speak.

Fountain Pen REPAIRING
Now use, clean, adjust feeder, smooth point and polish. 50c
811 LOCUST
OPPOSITE POST OFFICE
Lipic's
EXCLUSIVE PEN STORE

AUCTION SALES IN ST. LOUIS

Each week's offerings at St. Louis auction salesrooms are advertised every Sunday in the Post-Dispatch. These include household goods, and useful articles of all kinds, antiques, art objects and various lots of merchandise.

CONCORDIA SEMINARY TO DEDICATE LOG CABIN

Structure Copied After One-Room Building in Which School Was Founded.

A replica of the log cabin which housed Concordia Seminary when it was organized 99 years ago at Altenburg, in Perry County, Mo., will be dedicated on the campus of the seminary in Clayton in services at 3 o'clock next Sunday afternoon.

Constructed under the supervision of the Concordia Historical Institute, the structure is a faithful copy of the one-room building which Saxon Lutheran immigrants erected for a school soon after they had settled in Missouri in their search for religious freedom.

In its first years the institution was a combined academy for general instruction and a seminary for training of ministers. Two of the first nine students were St. Louis boys who lived in the small building, traveling more than 100 miles from their homes to the school.

To be rededicated next Sunday is the bell from the old building of the seminary at Jefferson avenue and Winnebago street, which has been installed in a log tower near the cabin in the area south of the seminary buildings.

The school was moved to St. Louis from Altenburg in 1850, occupying the Jefferson avenue site until 1926 when the present 72-acre campus was opened. The cabin and the bell will serve to link the old homes of the seminary with the new one.

On the program for the triennial convention of the Missouri Lutheran Synod, which will be held here June 15-25, will be a trip by the delegates to the first building in the little Perry County town.

A "4 STAR" PRIZE CONTEST

Get details of this fascinating new Contest from folder on top of can, or free on request from Van Camp Sea Food Company, Inc., Terminal Island, Calif.

40,183 PRIZES

MONTHLY MERCHANDISE AWARDS

$58,000 CONTEST

$10,000 IN CASH



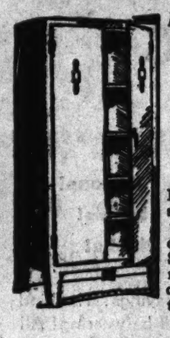
Always the same high quality!

FRANKLIN IS OPEN EVERY EVENING UNTIL 9:00 O'CLOCK

BIG BARGAINS

$5 $10 $15 $20

UTILITY CABINETS



Double Door $8.95 Value $5
Double size with two doors. Solid metal construction.



100-Pc. Dinner Sets
$15.00 Value
Wedgewood pattern. Service for 12. Very beautiful. $5
25c a Week



$10.95 Value
ROLLAWAY BED AND PAD
Handy Roll-in-Bed. Folds compactly and can be rolled almost anywhere. $5
25c a Week



LAWN MOWERS
$9.75 Value
Well-built, large size Mower. Has adjustable blades. $5
25c a Week

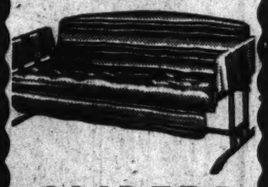
ODD VANITIES



Values to $39.00 $10
A marvelous chance to add to your bedroom suite.



SIMMONS CRIB & MATTRESS
$17.95 Value
Drop side crib with real mattress. In ivory and walnut. $10
25c a Week

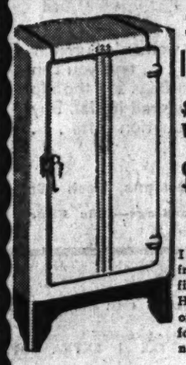


GLIDERS
$19.75 Value
In attractive stripped covers. Has a smooth, quiet action. $10
25c a Week



EUREKA SWEEPER
Complete With Attachments $10
25c a Week
$39.75 Sweepers Rebuilt Like New!

REFRIGERATORS



SIDE ICERS
$29.75 Values $15
Ice Refrigerator fine make. Has plenty of room for your needs.



KNEE HOLE DESKS
$25.00 Value
Plenty of drawer space. Has wide writing top. In rich walnut finish. $15
50c a Week



Large Double-Door CHIFFOROBE
$24.75 Value!
Well made chifforobe. Strongly built with plenty of hanging space. $15
50c a Week



KITCHEN CABINET
$35.00 Value!
This well built cabinet has plenty of storage space. $15
50c a Week

CABINET RADIOS



Sparton Zenith Philco Values to $149.50 $20
Floor Sample! Demonstrators!

EASY TERMS



STUDIO COUCHES
$35.00 Value
With arms and back. Well made. Has three loose cushions. $20
50c a Week



9x12
AXMINSTER & VELVET RUGS
$35.00 Value
9x12 Axminster in a selection of patterns. $20
50c a Week

WASHERS



Nationally Known Make $20
$39.75 Value
Nationally-known Electric Washer with the latest features.
Liberal Trade-In

NO INTEREST OR CARRYING CHARGES

FREE DELIVERY 200 MILES

FRANKLIN FURNITURE CO. 11th and FRANKLIN

E CONTEST
MONTHLY MERCHANDISE AWARDS
$10,000 IN CASH
O'CLOCK
INS
20
CABINET RADIOS
Sparton Zenith Philco Values to $149.50
$20
EASY TERMS
TUDIO COUCHES
$35.00 Value
$20
50c a Week
9x12
AXMINSTER & VELVET RUGS
$35.00 Value
$20
50c a Week
WASHERS
Nationally Known Make
$20
$39.75 Value
Liberal Trade-In
RGES
11th and FRANKLIN

SUNDAY ST. LOUIS POST-DISPATCH MAGAZINE



W. A. Byrne

Printing News in the Home by Radio

By SELWYN PEPPER

Of the Post-Dispatch Sunday Magazine Staff

Small Page Facsimiles of Type and Photographs Already Have Been Achieved in Broadcasting Experiments.

FACSIMILE broadcasting, heralded with great trumpeting for years and always "just around the corner," has arrived—far from perfect, it is nevertheless much better than early radio broadcasting of the twenties, the engineers say, and they have the evidence to prove it.

Four radio stations—in Des Moines, Newark, Cincinnati and Detroit—are transmitting small test newspapers directly into private homes in time for reading at the breakfast table. And besides these four, several other commercial broadcasters have been licensed by the Federal Communications Commission to experiment with facsimile. One of them is KSD in St. Louis. Besides the commercial stations, seven short wave broadcasters, including W9XPD of the Post-Dispatch, are licensed to experiment in the new field.

Thus after more than 15 years of laboratory study, facsimile has become a reality. Newspapers with pictures are being printed in homes by radio impulses. Later the radio papers may be produced in hotels, clubs and restaurants. Whether they will ever replace the regular newspaper is open to question—something for the future to decide.

Briefly put, facsimile works like this: Light and shadow on a printed page in the broadcasting station are converted into electrical impulses through the use of a photo-electric scanning device, popularly known as the electric eye. These impulses are amplified and modulated and then at the receiving end in the home or office are translated back to print and white space.

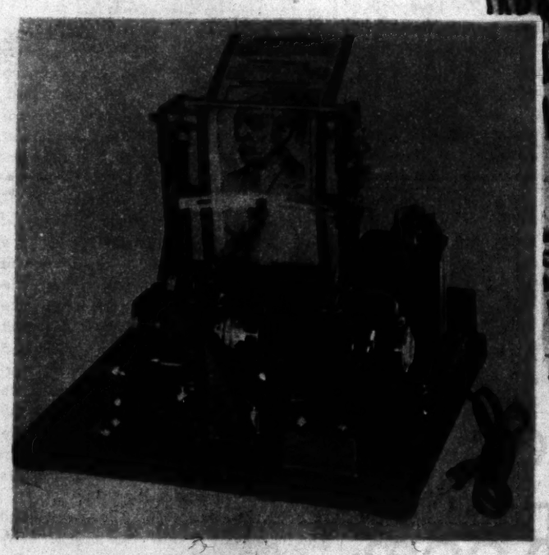
Receiving sets are smaller than most home radios, but much more expensive today than the average radio. The RCA Manufacturing Company at Camden, New Jersey, produces a receiving set for $250. Finch Telecommunications Laboratories, Incorporated, of New York has one for $125. The difference in price is due to the fact that the Finch device is merely an attachment for a radio, whereas the RCA machine has a radio in it.

Although the receiving set prices are high, it is anticipated that they will be much lower if large-scale manufacturing begins. Some estimate that the price will go down to about $40, which would put the sets in reach of as large numbers as radios today.

At the present time only the radio stations licensed to experiment with facsimile are buying the receiving sets because they are required to put 50 receivers in private homes to test the new service.

Radio Station WHO in Des Moines, for example, purchased 50 sets, but has ordered improvements made in 48, after mechanical difficulties were discovered. Two receiving sets are already in operation, one having been placed in the studio of WSM, Nashville, and the other in the studio of WOR, Newark. The latter station has also begun facsimile transmission and has installed a receiving set locked to its frequency in the Des Moines studio. Thus the two stations exchange news services and assist each other in experiments.

These stations send out news stories, photographs and sample advertisements in their radio newspapers. The papers are small, two or three columns wide, instead of the standard eight-column width of the metropolitan daily. And because of the slow rate of transmission, only a small volume of news can be offered. In both the RCA and the Finch receiving sets, the radio newspapers issue from a slot in the machines and are printed on a continuous strip of paper. Later the RCA company plans to install a blade on its receivers, which would cut the news strip into pages. At the present time the receiving set owner must cut his own pages, if he wishes to pass them out to other members of the family.



The Finch facsimile home receiving machine as it appears without its cabinet.

Facsimile broadcasting is being done only during the early morning hours, when regular commercial broadcasts are off the air, a precaution to avoid interference. But when the short wave stations licensed to experiment in the new field begin operations, they will be permitted to transmit at any hour of the day or night.

THE Des Moines station sends a half-hour facsimile program after 1 a. m. daily. The test service started February 4 and has been satisfactory, J. O. Maland, vice-president of the station, told the writer. When the 48 additional receiving sets obtained by his company have been improved, they will be placed in private homes in various cities. An effort will be made to install them in the homes of engineers in order to get expert criticism from men who understand radio and its problems. An effort will also be made to learn from those who have receivers what types of newspaper material they prefer in their radio journals.

The receivers being installed by the Des Moines station are the Finch machines, which were the first to be placed on the market. The inventor, W. G. H. Finch, is 42 years old and was assistant chief radio engineer for the Federal Communication Commission before resigning three years ago to form his facsimile laboratories.

Inventor of the RCA receiver is Charles J. Young, son of Owen D. Young. He had been experimenting for 10 years. Facsimile, be it understood, is far from new, some early experimentation in sending line drawings by wire having started as far back as 1887. But definite hope for development of facsimile only came within the last five years.

During the developmental period a frequently discussed question was who would pay for the news service. Some believe advertising will cover the cost of gathering the news. The Des Moines station, incidentally, has already been asked for its advertising rates by a tobacco manufacturer. During the experimental period, however, the Communications Commission does not permit any of the facsimile newspapers to carry paid advertising. With the stations purchasing the receiving sets, the news material and transmitters that cost about $5000 each, they are therefore bearing the full load in the experiments that blaze the trail.

Once the service has begun, some engineers believe, the radio stations may continue to purchase receiving sets and lease them out. Beyond the cost for the receiving set—if the individual buys his own—the outlay for the radio newspaper is not expected to be very great.

A roll of paper sufficient to last about 10 days in the Finch receiver costs about 20 cents. With electric current, it is believed average operating costs will be $1.50 a month, based on four-hour receiving service seven days a week.

For the RCA receivers, engineers estimate the cost will be one and one-half cents a day for electricity. While the receiving sets are not operating they will only use as much electric current as an electric clock. News print for a small paper, transmitted six days a week, would cost about 35 cents a month, they believe.

It is apparent, therefore, that with the expensive receivers, the cost at first would be too much for most persons who spend three cents for a daily paper. If the price of radio receivers drops and if there is an increased demand for paper in the size required by the new apparatus, then the cost of the service will drop sufficiently to bring it into reach of more customers, engineers think.



W. G. H. Finch.



Charles Young.



This reproduction is made from a facsimile, made through RCA experimental laboratory in the East, of a portion of a Post-Dispatch page.

RCA radio facsimile receiver. A page is near completion.

EXPERIMENTAL "subscribers" receive a newspaper easy to read, but somewhat hazy. Some samples produced in the laboratories and cut into pages are attractively made up, with pictures and balanced appearance. Like any newspaper, they carry general news, stock market reports, cartoons and recipes, but small measures of each because of the slow rate of transmission. The RCA set equipped with a page cutter, for example, produces only three small pages the size of a circular in an hour.

In appearance that receiving set is attractive. It is made of wood and less than a foot and a half square. It can be placed on a bookcase or table. One merely plugs it in a light socket, to start operation. The receiving equipment has been tuned in in advance to the radio station and the controls are locked. Later that feature may be eliminated to allow more freedom of choice in selecting a newspaper. In the present sets, however, the owner can make no adjustments. In fact, there are no control knobs on the outside, a precaution to prevent inexperienced persons from spoiling the reproduction quality by changing the adjustments. A clock starts the receiver operating when the radio station begins transmitting and turns it off when the broadcast ends.

In detail, RCA transmission works like this:

News is typed or printed on a small page. Pictures are pasted on. Actual photographs are used, instead of engravings, because it has been found they reproduce better. With the pictures in place, the page is mounted on a cylinder, which turns at a rate of 75 revolutions a minute.

As the cylinder revolves, a small beam of light and an electric eye move across the page. The beam of light falling on the page reflects back to the electric eye whatever it strikes on the page. As the copy varies from black to white, the amount of reflected light striking the electric eye varies accordingly.

These variations in light intensity are transformed by the electric eye, or photo-electric cell, into a varying electric current. That current goes into the radio transmitter and is amplified several times. From the transmitter, radio signals go out, varying in intensity according to the light and dark impressions coming in from the printed page.

The radio signals are picked up by the antenna of the receiving set in the private home. Inside the receiver, continuously-feeding rolls of carbon paper and white paper are being led past a metal cylinder, on which a single spiral ridge projects slightly above the surface.

The fluctuations in intensity of the incoming signals control the movement of a metal bar which presses the paper and carbon together against the spiral ridge to make marks corresponding to the lights and shades of the original page in the radio station. Since the receiver and transmitter are synchronized, an exact reproduction results.

The Finch device works somewhat differently. A spot of light scanning the page like the human eye is reflected back to a photo-electric cell, which changes the light reflections into electrical tone impulses, varying in loudness as the light spot moves from black or halftone to white areas.

These electric tone impulses are sent out over ordinary broadcast equipment. In the receiving set, copy is reproduced by a slender, needle-like stylus which is held in contact with electro-sensitive paper. The stylus is mounted on the end of a recording arm which moves from side to side, across the paper in exact step with the corresponding scanning arm in the transmitting unit at the broadcasting station. A duplicate of the printed page is thus built up, line by line. The Finch receiver uses white or orange paper.

Facsimile is one of 13 inventions which appear destined for widespread use with social consequences that may prove revolutionary, the National Resources Committee, created by President Roosevelt, stated in a recent report.

Ruth Brindze, writing in the Nation, thinks facsimile is potentially the most socially-significant invention since the development of the printing press. "Will the constitutional guaranty of a free press be destroyed when facsimile newspapers are published by licensees of the Government?" she asked.

Finch, the manufacturer, describes facsimile as "radio's dramatic forward step, with enormous potentialities. It is the first practicable process by which radio leaves a permanent visual record of what it has to say. The owner of the recorder may read the daily broadcasts at his leisure or preserve items for future reference."

He became interested in facsimile as a result of an assignment in the United States Naval Reserve to study interfleet communications of the Battle of Jutland. He became convinced that costly errors might have been eliminated if British commanders had been able to send maps and diagrams to each other.

FACSIMILE has been used commercially to some extent for years by Western Union and in ship to shore communications. In the last 10 years RCA laboratories have developed several facsimile systems. Pictures have been sent across the Atlantic for several years.

In addition to the two types of receivers already described, John V. H. Hogan, president of Radio Station WQXR in New York City, has announced that he has a device that is ready for manufacture, and Transradio Press is preparing a so-called Fultograph system.

"It seems probable the effect of radioed newspapers will be to supplement rather than displace the regular newspaper," the Guild Reporter, American Newspaper Guild weekly, commented. "It is likely that at the start only short news bulletins will be sent out by facsimile and that interest in newspaper reading will be heightened.

"The newspaper has roots deep in the popular interests. One of its strong characteristics is a range of news selection which may never be feasible over facsimile. Most readers read only a small proportion of any day's paper, but they have certain strong special interests. Facsimile seems hardly likely to attempt to meet these with anything like the thoroughness of a newspaper."

This writer saw in the advent of facsimile increased employment for newspaper men because radio stations will have greater need for trained reporters, editors and make-up men.

"It seems certain that there will be greater competition for news than ever before and also that the public will get more news," the Guild Reporter stated.

DIVORCED the BROKER *and* MARRIED the DOORMAN

The Fashionable Apartment House Romance, Which Took Two of the Principals to Reno, Now Finds Further Complications in the New York Courts.



Ewart Corbin and his wife, the former Mrs. Alden Hamilton Vose Jr.

Corbin still stands in front of an apartment house—in blue and silver uniform.

The Voses liked the debonair doorman.

By ROBERT SELL
A Special Correspondent of the Post-Dispatch

NEW YORK.

THE romance of the beautiful wife of the cotton broker and the handsome doorman of the fashionable apartment in which she lived is a story in the manner of the theater. The wealthy couple move in, they like the debonair doorman and induce him to duck his uniform and attend their cocktail parties as a social equal, love blossoms among the cocktails and small talk of the little gatherings. Then a straightforward confession of love, divorces, a proposal and marriage. But the happy ending—well, that may never come. For Alden Hamilton Vose Jr., is not now kindly disposed toward Ewart St. Aubyn Alleyne Corbin, the doorman, and, in fact, is suing for divorce here, thus inferring that his wife and her new husband are bigamously married.

And to further complicate what might have been one of those idyls of the big city that novelists are so fond of weaving out of ectoplasm Mrs. Corbin, rich in her own right as Jean Canfield of a potent Connecticut family, is suing Vose for custody of their infant daughter, Gail Canfield Vose, one year old.

Thus what might have been is not, although in its essentials the story still has the elements for a movie action . . . Lights! —Camera! . . .

The script opens in 1934, for that was the important year in the lives of Alden Vose Jr., Jean Canfield and Ewart Corbin. In the most fashionable ceremony of the Connecticut social season Vose took tall, lovely Miss Canfield as his wife. And 2000 miles away Corbin lost his Government job in Barbados Island "because of politics" and came to New York where he got a job as doorman at 360 East Fifty-fifth street.

Corbin came here in May, the Vose wedding was in September. Shortly after the honeymoon the Voses moved to the Fifty-fifth street address and began to fill in society the niche to which they were entitled by birth and station. They became acquainted with the doorman when he held open the door of their car. They thought he was charming, with his round face and blond hair. Sometimes they paused to chat with him and he told them that he was born in Barbados where his father is in the Government service, that he attended the University of Michigan here in 1921 and studied medicine, that later he decided to become a veterinarian and transferred to Michigan Agricultural College and still later received his veterinary diploma from a school in Ontario.

His story must have impressed the Voses for the cotton broker—so it is reported—acted as Corbin's sponsor when the doorman applied for naturalization papers guaranteeing that he "would not become a public charge." If he did so the memory must rankle now, but Vose is not talking. All his actions have come directly through his attorney. Corbin is more willing to speak.

"It was well known in the building that I was in love with Mrs. Vose," he said, "but I tried everything in my power—more than any man in the world ever tried—to keep from breaking up their marriage."

Mrs. Vose, he said, was equally in love with him and he was accepted in their home as an equal. It became apparent to them that eventually they would be married.

"I was already married myself," he continued. "My wife was Louise Rayside, but I have not seen her in years. Last November Mrs. Vose went to Reno to get her divorce which was granted on January 31. I went to Reno, too, and got my divorce on March 1.

"While we were in Reno we talked with Mr. Vose by long distance telephone. He now says he knew nothing of our divorce plans, but that is wrong. We thought all along that everything would be settled amicably. We came East and were married on March 12. On the fifteenth we came to New York to live and the next day went to Mr. Vose's home to see the little girl. But he would not permit a meeting. So we suspected that something like this would come along.

"Now that it has come, I believe we will fight for custody of Gail. We most certainly are going to fight Mr. Vose's charges because they are not true. Our divorces were perfectly legal.

"Mr. Vose had always been damn nice to me and I thought we would continue to be friends. Mrs. Corbin didn't marry me because I was a veterinary surgeon, or because I was a doorman, but because she loved me. I am going back to the same kind of work, but not in the same building, of course. I am determined to get along in my own way. I could get a remittance from my family, but I am not a remittance man. I want to work for my living. I'm not afraid of honest work and I consider my family to be as good as any family."

So Corbin wears a bright blue and silver uniform as he stands in front of 152 East Ninety-fourth street while his wife, clad in expensive mink, rides about town in a taxicab. They live in a tiny furnished room which is all he can afford at the moment. He could practice as a veterinarian if he was a citizen, but this cannot be for some time.

"I WAS first a doorman, last a doorman and still a doorman," he said. "It's my job. I make $85 a month and don't have to depend on my wife for support. I ride to work on a bus. If my wife wants to ride about town in a taxicab that's her affair and it's all right with me. She may be an heiress, but I'm not going to touch her money.

"She doesn't mind my working—she loves it. If she didn't approve she wouldn't have married me in the first place."

And with that off his chest Corbin retired to dignified silence. Not so his wife, or his swank in-laws, the A. H. Canfields of Bridgeport, Connecticut.

The Canfields, apparently in accord with the action of their daughter, are standing somewhat aloof from the present quarrel. But it was broadly hinted on their behalf that they considered the custody suit unnecessary in that they felt Mrs. Corbin ought to have the care of her child.

In a petition for a writ of habeas corpus demanding production of her child in court, Mrs. Vose asserted:

"He is unfit for custody of a child. Soon after our marriage his conduct became such that it jeopardized my life and health and caused me great mental suffering. On several occasions he assaulted me physically and heaped gross insults on me.

"His pastime consisted in drinking at bars and night clubs and he insisted that I accompany him."

There were more charges along this line all of which Vose plans to deny in court.

A spokesman for his side hinted after one of the hearings that Mrs. Corbin had shown a lack of interest in her own child during her second courtship and marriage.

And to make matters more complicated there were rumors the immigration department was investigating Corbin's entry into the country. Bryon Uhl, local head of the Immigration Bureau, says, however, that Corbin entered legally and that the case is closed.

Made Good With a One-Table Tea Room



Gloria Gilbert.

How Two Girls, Waiting for a Chance in the Movies, Have Managed to 'Get By.'



The proprietors give a customer service.



Gerda Mora.

By H. H. NIEMEYER
Of the Post-Dispatch Staff

HOLLYWOOD, Cal.

HOLLYWOOD is one spot in the world where anything can happen—and frequently does. The stranger the idea the more likely it is to go over with a bang in this strange town. Queer cults and fortune tellers thrive here as nowhere else on the face of the globe and there are more seemingly foolish businesses and ways of making—or at least trying to make—money in this land of milk and honey and sunshine AND motion pictures than there are in New York and London and Paris combined.

Now not all of the strange sounding schemes are really strange. Nor are they all born of a desire to get rich quickly. Stern necessity, the necessity of eating and having a place to sleep, is back of many of the quaint Hollywood businesses and among the quaintest is a brand new enterprise conducted by two young and lovely European girls who came here to take a place in the movie sun alongside some other foreign-born women such as Greta Garbo, Marlene Dietrich, Claudette Colbert, Simone Simon and Luise Rainer. You've heard of them, likely enough, but we dare say you never knew, until this very moment, that Gloria Gilbert and Gerda Mora were on earth. Perhaps if you once lived in Budapest and visited among the 60 best families of Hungary you might have met Gloria Gilbert's folks—but not under that name, for Gilbert is just a nom du cinema. Likewise, if you ever spent any time with the best society of Königsberg, in Herr Hitler's East Prussia, you probably had lunch with some of the Mora family although you wouldn't remember them by that name either.

Gloria and Gerda, known among the Hollywood associates as "The G Girls" just because their first names begin with that letter, faced with the before mentioned stern necessity of eating with some sort of regularity, have gone into business together. They conduct a tea room. Now conducting a team room is an ordinary enough affair. There is one on every corner in Hollywood. But "The G Girl's Tea Room" is not on any corner.

Instead it is wholly within their 10-by-12 bedroom at The Studio Club, a sort of Y. M. C. A.-sponsored hotel for girls who are connected with the motion picture studios and the other arts or who hope to be connected pretty soon. A good many of the residents of The Studio Club are, sometimes, pretty badly off for ready money. In such instances the club itself does not push them for their rent. All of the girls who live there are young, hopeful of ultimate success and, like all girls of their age, hungry at times between meals. If they have a nickle to spend they can go to the tea room and get a pretty dainty sandwich for that sum. If they are opulent and can afford to squander 15 cents they can get a waffle—with trimmings. And when they just have to smoke and can't buy a package of cigarettes, or borrow one somewhere, Gloria and Gerda will supply one for a penny.

Gloria and her roommate, between serving tea and sandwiches, keep their ears open for the moment when opportunity will knock at the door. Perhaps it won't be a knock, just a telephone call from Central Casting Office, the hiring hall of the cinemas, telling them to report at a studio for a day's work as an extra. Whatever it is, Gloria and Gerda will be ready. They're pretty energetic, these two youngsters. As well as conducting their tea room they run a rummage sale of clothes and hats and bits of finery and Gloria, who is an accomplished pianiste and linguist, offers to give lessons on the piano or teach French or German or Italian. Also a sign in the room conveys the information that she will do stenographic work. Little Gerda, who is a painter of talent and who was the highest salaried teacher of German in the public schools of Quito, Ecuador, before she was bitten by the movie bug, advertises by way of signs in the tea room that she teaches German or Spanish or painting.

So it's quite a varied institution this room in the Studio Club for, after all, it IS a bedroom and contains, besides the restaurant facilities, two beds, a dresser and the other appurtenances of a small hotel room. But space is not wasted. The beds serve as show counters for the rummage sale articles and the dresser comes in handy, too. As an added attraction the girls dug up

(Concluded on Page 6.)

The Master Poisoner of the 'Gay Pay Oo'

How Genrich Yagoda, Once Head of the Soviets' Secret Political Police and Trusted Aid of Stalin, Was Tracked Down Through His Choice of Victims and Exposed as a 'Trotskyite Wrecker.'



Nikolai Yezhov, nemesis.



Bulanov sprayed the office with poison.



The late Genrich Yagoda, poisoner.

By a Member of the Post-Dispatch Sunday Magazine Staff

THE conspiracy against the Soviets became a world drama on December 1, 1934, when Sergei Kirov, secretary of the Central Committee of the Communist Party, was killed by a political assassin in Leningrad. Three days later an announcement, originating in the Kremlin, stated that 71 persons, charged with plotting terroristic acts against the Russian Government and the party leaders, would be brought to trial for their lives.

That the defendants in this trial, which was to be the first in that remarkable series which has had such continuous fascination for the rest of the world, had any connection with the slaying of Kirov, was not immediately revealed. The connection became apparent, however, as the trials began to unfold, and long before the latest of the series had been brought to a period by the customary firing squad, the existence of a complicated and far-reaching conspiracy had been postulated by the Soviet Government and admitted in detail by those accused. The prosecution, in other words, charged that the "Anti-Soviet Bloc of Trotskyites and Rights" had been organized for the purpose of destroying the Communist State in Russia by sabotage and by terror. The denominated conspirators confirmed the charge.

The political implications of the trials are manifest in their importance no matter how one chooses to interpret the evidence offered by the confessions. But even if the political future of Russia and of Europe were unaffected by their disclosures the trials would still have had an immeasurable significance as human drama—drama with consistently sustained plot interest, with deft and striking characterization, with atmosphere, with every element that an imaginative playwright might contrive.

In fact a whole series of dramas could easily be worked from those untrammeled Dostoyevskian confessions. But the most fascinating undoubtedly would be that one which centered about the remorseless person of Genrich Grigoryevich Yagoda, the master poisoner and treasonable head of the OGPU, or Secret Police, and his nemesis Nikolai Yezhov, the astute investigator who uncovered Yagoda's guilt and delivered him over to Soviet justice.

Yagoda has been described by Prosecutor Vyshinsky as an instinctive double-dealer, a description that has been confirmed by the man himself. He was an individual with some intellectual quality, a degree of sensibility, but no emotions for the sufferings of others. Above all he was ambitious for power.

Though his political status was not clearly defined prior to the October (1917) Revolution he was nominally associated with the Communist Party, but without ever believing in it. In 1928 he evidently became persuaded that the Communist regime in Russia was doomed for he joined the anti-Soviet organization of the Rights.

At the time he was vice-chairman of the OGPU, second in command, that is, to A. V. Menzhinsky. In the beginning the opposition to Stalin on the part of Bukharin, Rykov, Yenukidze et al was more or less in the open. Even then Yagoda's connection with it was secret for, as he explained, the head of the OGPU was not supposed to offer criticism even within the party line.

"In the first stage of the struggle of the rights against Soviet power," he said, "I supplied the organization of the Right with tendencious selected secret materials of the OGPU which they—Bukharin and Rykov—utilized in their struggle against the party.

"Subsequently when the Rights passed over to conditions of illegality in the struggle against the party and the Soviet power, the center of the Rights imposed upon me the task of protecting the organization of the Rights against collapse."

Occupying a key position he was invaluable to the counter-revolution and in his belief this was the chief reason why it was not discovered in its early stages.

Yagoda's association with the Right conspiracy was obviously no more a matter of principle than his Communist connection. He foresaw an overturn and in the succeeding situation expected to attain to the supreme power in whatever state was left or was organized. This was his main objective though his conspiratorial friends credited him with at least as much interest in the ideas of the counter-revolution as they themselves had. But in conversations with his secretary, Pavel Bulanov—which Bulanov afterward repeated on the witness stand—Yagoda made a number of revealing remarks. He was fascinated by Hitler and spoke of him often. He even clipped his mustache in such a way as to suggest a resemblance to the German Führer. And in speaking of Bukharin's place in the new order it was evident that he pictured Bukharin as Goebbels to his Hitler—and Goebbels, he concluded, was "harmless."

THIS incipient Hitler was, of course, not frightened of murder essential to his purposes. On the contrary he showed a distinct capacity for indirect, lingering but traceless methods. And in the course of his preoccupation with the subject he developed quite a flair for poison.

His first victim was Menzhinsky, his immediate superior in the OGPU. His motive there was obvious. With Menzhinsky out of the way Yagoda would be head of the Secret Police, which would give him almost complete freedom in working against the "power of the Soviet" and protecting the secret operations of his fellow conspirators. It is significant that Yagoda denied being influenced by personal or careerist motives in thus making himself the head of the OGPU—significant because nobody had accused him of it. But the strategic position occupied by the head of the Secret Police—before, during and after an overthrow—must have been fairly plain to Yagoda.

In any event, having agreed with his fellow conspirators on the elimination of Menzhinsky, Yagoda next proceeded to bring within the circle of his corrupting influence the important Dr. L. G. Levin, then head of the Kremlin hospital. Yagoda started with gifts. He sent flowers to the doctor. Then after a little period in which the friendship ripened he presented the doctor with a dacha—that is, a small country house. Another brief period filled with friendly conversation and Yagoda made it all plain. He wanted assistance in bringing about the death of certain undesirables whom he named. When Levin recoiled, Yagoda promptly dropped his friendly attitude and suggested that the head of the Secret Police was not a convenient enemy for one who valued his life. In the end Levin yielded and got in touch with Dr. Ignati Kazakov, Menzhinsky's personal physician. Menzhinsky was even then a sick man, but Yagoda felt that no time should be wasted. So with his unfailing power of exciting both fear and greed in his dupes he prevailed upon Dr. Kazakov to give his patient the wrong medicine.

As Kazakov well knew, gland products he had developed might be good for Menzhinsky's asthmatic condition, but would tax his weak heart. Kazakov gave them, therefore, and complicated his patient's torture by forcing him to sleep in a newly painted room. Menzhinsky died from it all on the evening of May 9, 1934. His death aroused no suspicion.

Yagoda had also discussed with Dr. Levin the "elimination" of Maxim Peshkov, the son of Maxim Gorky. Yagoda regarded Peshkov as a "bad influence" on his father. And his elimination also cleared the way for the death of Gorky himself, which was to come later.

Peshkov's removal was, so to speak, a companion piece with the murder of Menzhinsky. By this time Yagoda and his medical assistants had developed a technique of elimination that made ordinary poisoning seem crude. The prevailing idea was to find the weakness of the victim and strike him there. When death came it seemed natural, even expected.

In Peshkov's case the weakness was psychological. He had a natural appetite for alcoholic drinks which to some extent he had mastered. Professor D. D. Pletnev, a physician of anti-Soviet leanings who had been reached by Yagoda and Dr. Levin, encouraged Peshkov to drink heavily as a therapeutic measure. One day while intoxicated and overheated Peshkov was induced by Professor Pletnev to lie down on a bench by the Moscow River. Taking advantage of his stupor, Pletnev opened up Peshkov's jacket and allowed the wind to blow against his bare flesh. Peshkov became chilled and afterward developed pneumonia from which he died on May 10, 1934.

In spite of the growing staff of doctors which Yagoda had to employ in the execution of this indirect poisoning technique, he must have regarded it as a method to be commended for its neatness. For when the question of Kirov's assassination came up he objected to the revolver shot presumably because it was too crude, too direct and too hard to carry through without detection.

The chief conspirators, Bukharin, Yenukidze and Rykov, wanted it. So Kirov was shot down by one Leonid Nicolayev, who boldly invaded the party offices to do it.

The instinct that warned Yagoda against this method of execution was a sound one. As a result of this act Yezhov was commissioned by the Kremlin to track down the conspirators. Yezhov went into the OGPU.

Meanwhile Yagoda, however much he may have been exercised by Yezhov's presence in his own organization, went ahead in his own peculiar and indirect way to accomplish the two other murders that had been decreed—that of V. V. Kuibyshev, vice chairman of the powerful Council of People's Commissars, and that of Maxim Gorky, the Communists' outstanding man of letters.

Dr. Levin suggested Kuibyshev because he was important politically and because his physical condition was such that he might be slowly murdered without any suspicion being aroused even in the mind of the victim himself. In this grisly chore Dr. Levin again was assisted by the useful and ingenious Professor Pletnev. On the stand Dr. Levin described their lethal method as follows:

"HIS weak spot was the heart at which our blow was directed. He suffered from myocarditis, had slight attacks of angina pectoris. We administered heart stimulants without interruption for a lengthy period and in September and October, 1934, he was given injections of other medicines stimulating activity of the heart. This brought on stronger and more frequent attacks of angina pectoris.

"On his return from a mission to Central Asia, an examination showed that his heart was in poor condition. He suffered from quinsy. In view of this state of the patient, he should have been put to bed and forbidden to do any work, which I did not do. He kept on working. In his office he had an attack of angina pectoris.

"He was allowed to go home alone. He left the outside door, passed through the arch, passed by the ambulatory where there were doctors, but no doctor was summoned. He walked up to the third floor. The house worker saw he felt very bad and summoned a doctor. Later they telephoned me. When I arrived I found Kuibyshev already dead."

Gorky was encouraged by these same two doctors, Levin and Pletnev, to do more work than was good for him—especially manual labor, which he liked very much. Then after he had gone down into the Crimea for a rest the doctors agreed to choose a moment for his return to Moscow when he could be exposed to influenza to which he was susceptible. This opportunity was created when the children in Gorky's house fell ill of influenza. Yagoda reported this to the Crimea and Gorky was brought back.

"On arriving into this influenza-infected apartment," confessed Dr. Levin, "Gorky contracted influenza on the second and third day, very soon to become complicated with pneumonia which at once assumed a severe character.

"PROFESSOR PLETNEV and myself, to accomplish our purpose, had to use only those medicines which might prove injurious to him. We did not resort to any special medicines which would cause embarrassment as to the reasons for their use. We only used those medicines which are ordinarily used in these cases. But we used them in large quantities. In this case they had their opposite effect. Again the heart engine, under ceaseless strain, lost its strength, lost its working capacity and in the end it failed."

So passed Maxim Gorky—and again there was no evidence, medical or otherwise, to show that a crime had been committed. But any satisfaction that Yagoda felt must have been considerably modified by the knowledge that Yezhov, the Kremlin investigator, was hard on a trail that must lead to his own door if followed long enough.

The fact of Yezhov's appointment was in itself a sign that the Kremlin was not at ease with the OGPU. Perhaps it was dissatisfaction at its failure to prevent the assassination of Kirov, perhaps it was downright suspicion. And there was reason enough for suspicion in the mind of a man like Stalin—a man who had been a conspirator himself for most of his life and might be expected to know something about the mental processes of one so engaged.

First of all Stalin might have been curious over the selection of Kirov as the first open victim of the Terror, of whose existence he could now have no doubt. Why Kirov when much more demoralization might have been caused by the slaying of Stalin himself, or if that was impossible at the moment, by shooting down the head of the Secret Police? Why not Yagoda?

If Stalin asked himself that question one of the answers must have been: "Because Yagoda is himself a part of the Terror." And once his suspicion had alighted on Yagoda there was enough to keep it there a while.

First of all was that strange business about the arrest of Leonid Nicolayev, the man who killed Kirov. Nicolayev had been taken in custody by OGPU guards and he was carrying a pistol when arrested. Nevertheless he was released by order of Zaporoshets, the Leningrad representative of OGPU. Kirov was slain three days later and Nicolayev was recognized as the murderer. Why had he ever been released? The mere fact that he was carrying a gun would have caused the detention of an ordinary man.

SECONDLY a man named Borisov, a known accessory to the murder, was killed in an automobile "accident" while being conveyed across Leningrad by Secret Police representatives. Representatives of the Moscow Government were waiting to quiz Borisov when the fatal and suspicious accident occurred.

But whatever the nature and degree of Stalin's suspicions and whatever Yezhov's state of mind, Yagoda was on a spot and he knew it. His discomfort was communicated from time to time to his Secretary Bulanov who lived long enough to repeat it all to the Military Court.

In spite of this justified apprehension Yagoda never turned aside a moment from any of his objectives. No doubt he felt that he was already in so deep that further crimes would make no difference. The two other murders which were "in process" were therefore carried through as planned. Kuibyshev died in 1935 and Gorky in 1936.

Shortly after Gorky's death Yagoda was removed as head of the Secret Police and Yezhov took his place. Yagoda's immediate reaction to this move was to make a direct attempt on Yezhov's life. And despite his need for haste the method employed was still thoroughly in character. He called in Bulanov and ordered him to soak the carpets, rugs and draperies of the office to be occupied by Yezhov with a solution of mercury dissolved in acid. It was a poison concocted by Yagoda himself out of an extensive knowledge of the subject he had lately acquired. Later he gave Bulanov two ampules of another poison with orders that they be sprinkled at the same time with the mercury solution.

Bulanov followed instructions to the letter. He sprayed the office with a squirt gun some six or seven times while a helper, an unfortunate dupe named Savolainen, sprinkled the ampules of the unnamed poison. It appears that Yezhov was made ill, but that the Kremlin was by this time too fully on the alert to trust any diagnosis but its own. And its own physicians—not any in Yagoda's growing and unwholesome crew—insisted the case was no ordinary illness, but mercury poisoning.

Here was a mystery, for Yezhov's food and drink, well guarded, showed nothing on analysis, and he had been taking no treatment in which poison might have been administered by the Terror's medical staff. Search of his living quarters was likewise unrevealing. But the Kremlin experts' scrutiny of his office disclosed the poison literally everywhere—and Yagoda's doom was sealed. For who else would seek Yezhov's death—who but his old superior with the former lieutenant hot on his trail?

Having decided in his own mind that Yagoda was guilty, what more natural than that Yezhov should pick up Yagoda's secretary, Bulanov, for questioning? From Bulanov flowed all the information about the others. If Bulanov had happened to be one who could stand up under questioning there were plenty of other starting places. Yagoda's doom was certain in any case. But for that matter it was certain, as he afterward stated himself, from the moment Yezhov was appointed to the OGPU.

Yagoda was executed on March 17. Seventeen other conspirators, including the two doctors, Levin and Kazakov, died with him.

The Wastrel Trapped—by the Fifteenth Bride



"She seized a heavy earthen water jug and swung it on his head."



Zeinab, the fifteenth bride.

And Why Mohamed's Curious Means of Soothing His Creditors Landed Him in Jail.

By a Special Correspondent of the Post-Dispatch Sunday Magazine

CAIRO, Egypt.



EVEN the roistering Egyptian youths who had sifted the dregs of dissipation with their friend, Mohamed Faraghally, were aghast when he was charged with white slavery. Impervious as they were to sinful conduct, they were later to be revolted beyond measure when Cairo authorities declared that 14 of the languid and youthful beauties who ornamented the oft-frequented establishment of Madame Fardous Hassan el Samra were Mohamed's wives.

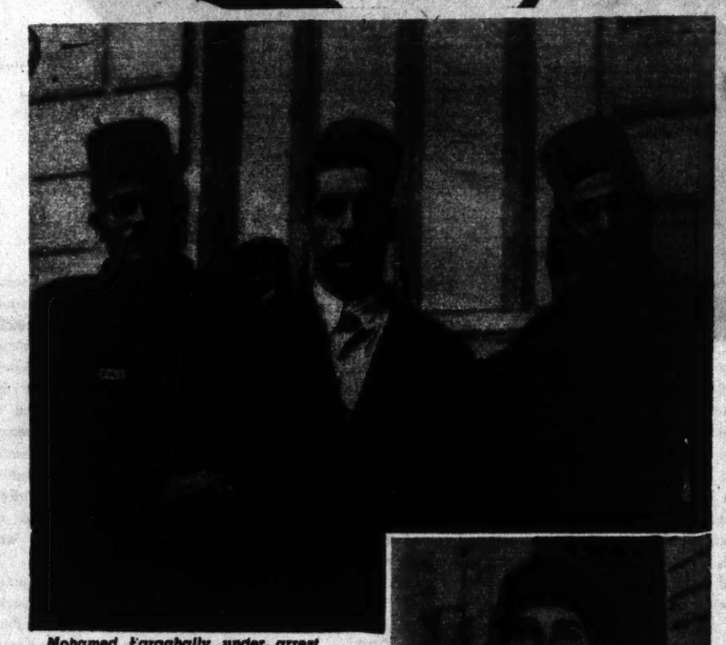
It was Wife No. 15, unwilling to submit to the companionship of Madame Fardous' clients, including many of Mohamed's cronies, who brought police to the door of the young civil service employe. Hardly more than a child in years, she employed a violent ruse to escape from the disreputable house where she had been placed by her husband four days after the solemn ritual of marriage.

The Faraghally family from which Mohamed is sprung is favorably known among the better classes of Cairo. Funds on which to live in Oriental luxury were available from the fortune established by Mohamed's grandfather in an extensive silk business. Other members of the family were active in civic affairs—in short, the name of Faraghally was an honored one, and its banner floated high and proudly in the Egyptian breeze.

To public school and university, like sons of other cultured Cairo parents, went the youthful Mohamed. Although not an outstanding student, his intelligence quotient was high, his resourcefulness and quick wit were noted by his instructors, who deplored the many distractions that came between the boy and his books. Early indeed was the twig, Mohamed, on pleasure bent and thus was the tree inclined.

During a period of enforced idleness due to inability to obtain employment suitable to his education and social position, Mohamed, in his early twenties, continued to associate with the more dissolute of the acquaintances he had made at college, and managed to meet up with several new friends of the same stripe. Several of his associates were ne'er-do-wells of elegant breeding and great wealth. The money they spent on pleasure was well beyond the means of the envious Mohamed. Others of the crowd earned precarious livings as gamblers, flinging money right and left when in funds, disappearing discreetly for intervals in which their luck, or rather skill, had failed them.

All in all, it was an unhealthy environment in which the young man found himself when, through the influence of his highly-regarded family, he obtained a Government job as clerk in the Ministry of Agriculture. Thus he bolstered the remittances from home, but even with the two sources of income, found it increasingly difficult to keep up with the fast pace of his companions.



Mohamed Faraghally under arrest.



Madame Fardous Hassan el Samra.

IT FOLLOWED as a matter of course that Mohamed scarcely dared walk down principal Cairo thoroughfares in daylight, so numerous were the creditors who lay in wait for him. The tailor who fashioned his peacock raiment, the wine merchant who filled his nights with laughter and clouded the glare of a troubled conscience, the cafe manager, the barber—all camped on his doorstep hoping to waylay him at a moment when his pockets were filled with ready cash. They hoped in vain, and concern that an embarrassing law suit would estrange him from his family weighed heavily on the previously light-hearted young man.

Not infrequently in their pleasure-seeking meanderings, Mohamed and his fellow roisterers were wont to visit the licensed bagnio of Madame Fardous Hassan el Samra, in the Esbekieh district of Cairo. For generations this section of the city has been set aside as a place of resort for the worldly.

There was, of course, a certain tinseled glamour about the Madame Fardous' institution. But not unlike the glamour of the stage, quickly dispelled by close contact with crudely painted scenery, rough supports and tangled ropes, a business-like talk with Madame Fardous removed for Mohamed some of the enchantment which had hitherto filled the atmosphere. It was to such transactions with distinguished guests, Mahomed arrived three days later accompanied by a 16-year-old girl whom he introduced as his wife. First he demanded 28 pounds sterling (about $140) be placed in his purse. When that was done, he pushed his bride toward Madame Fardous, exclaiming: "She is yours; do with her as you will."

It was not until early this year, nearly three years later, when Cairo police seized him and cast him in a cell to await trial on vice charges, that his evil processes were disclosed. To accomplish his purposes, he had determined to capitalize on his good name and the reputation of his family fortune.

Traveling only a few miles to rural districts south of Cairo, he was soon able to establish himself in the graces of a farmer, father of a lovely daughter. Dazzled by his appearance, by his high connections, the farmer readily consented to his proposal of marriage to the daughter, and after the ceremony was performed, Mohamed quickly rushed with his bride to the city.

The country girl paid little heed to the direction she was taken in Cairo, and responded graciously to the luxurious surroundings and apparently gentle courtesies with which she was greeted at Madame Fardous' house. In time, after she learned too late of her betrayal, she found herself—through shame and fear—forced to adapt herself to her miserable lot.

Thirteen times more did Mohamed knock on the door of the bordello. Thirteen times again did Madame Fardous cross his palm with silver, receiving for her purposes a bride of Mohamed.

Then the pitcher was carried to the well once too often.

Again Mohamed went into the country. Unaware that behind her soft brown eyes and comely face lay high intelligence and superb courage, Mohamed this time selected for his bride Zeinab, the daughter of a prosperous farmer. Zeinab had been trained in the provincial high school; she even brought a dowry to the grasping groom. After a ceremony appropriate to the marriage of a well-to-do farmer's daughter to a civil servant, the pair took Mohamed's beaten path to Cairo.

FOUR days later, Mohamed took his fifteenth wife to visit Madame Fardous. At the end of a brief visit, he excused himself, as he had many times before, mentally bidding his bride farewell forever as he pocketed the money Madame Fardous had slipped in his hand.

Zeinab, it later appeared, sensed immediately that something was wrong when she walked through the house where drawn shades made day into night, although the sun was shining brightly in other Cairo windows. She prepared to depart. Madame Fardous attempted to dissuade her with kind words, then with threats, and finally, when these efforts to compel her to assist in the entertainment of guests had failed, she was deprived of all but barely life-sustaining portions of food and water.

For six days she remained locked in a room, growing weaker and weaker in body but not in spirit. But this time she analyzed the situation and was making her plans. At last, her plan carefully prepared, she summoned a charwoman. "Tell Madame Fardous I will yield," she said in a whisper. "Tell her I will behave, now, but I must eat."

As if her words were the "open sesame" of the Arabian Nights, servants fetched to her room food, wine, silks and perfumes. Soon after, she was bidden to meet a guest. Together, they drank from frosted goblets, the man deeply, the girl sparingly. Suddenly, as he appeared overtaken with drowsiness, she seized a heavy earthen water jug and swung it on his head. He fell unconscious to the floor. Swiftly, she tore off his clothing, put it on and walked unchallenged from the house.

All that night and until noon the following day she walked, until she reached the home of her parents, to whom she related her horrifying experiences. They lost no time in proceeding to the nearest police station.

A short investigation provided authorities with enough information to arrest Mohamed, terminating his activities. After obtaining a statement from him, they raided Madame Fardous' resort, liberating Mohamed's 14 other wives. The place was closed, and Madame Fardous was later released on bail.

Mohamed waited for his trial in jail.



SKETCHES FROM LIFE

High Lights on Unusual Personalities

(GEORGE HACKENSCHMIDT
BOB ALLMAN)



SOMETHING DIFFERENT in WRESTLERS



The Russian Lion Goes in for Serious Thinking



NEW YORK.

TWENTY-SEVEN years ago George Hackenschmidt, the Russian Lion, lost his world's heavyweight wrestling title to Frank Gotch at Chicago before a great, shouting crowd. Since that day he has not once entered the ring. He has not done any of the things one might suppose a great strong man and athlete might do. He has—the sports world learned to its astonishment when he stepped off a boat the other day—dedicated himself to solving the mental and physical ills that beset the world.

This is no gag. For all his great spread of shoulders, columnar neck and ham-like biceps the Russian Lion, now in his sixtieth year, is an intense student. And an articulate one incongruous as it sometimes seems to have the purest of academic English emerge from a rugged face marked by one completely cauliflowered ear.

When he walked down the gangplank of the United States Liner American Farmer he carried a suitcase bulging with the paper-covered books he has been publishing in England and for which he is seeking a publisher in this country. He believes that these seven volumes contain secrets essential to the betterment of the race. The one he is particularly interested in pushing is "Fitness and Yourself," in which he expounds his dietetic and physical culture theories under chapter headings such as: "Unsuitability of Water for Human Consumption."

Some of his other titles are "Man and Cosmic Antagonism to Mind and Spirit," "Attitudes and Their Relation to Human Manifestations," "The Three Memories and Forgetfulness, Aquisitions and Impositions From Without; Life's Opposition From Within."

The subtitle of "Attitudes" reads: "Establishing Indisputable Valuations Based on Physiological Processes by Which All Human Manifestations May Be Assessed."

And of "The Three Memories":

"A study of the three relationships between human life and the natural and artificial environment giving analysis and definitions based strictly on physiological processes and life tendencies and showing —for the first time—the real significance of the brain."

These are what Dexter Fellowes, the old circus press agent, would have called "sesquipedalian" (meaning foot and a half) words. But they come natural to Hackenschmidt who speaks as learnedly in French, German, Russian and Estonian. He talks in tones slightly accented and slowly, for there are times when he has to burrow for the right word and he takes more pains with getting the exact nuance than many a college professor.

Since that long ago day when he lost to Gotch, the old Russian Lion has lived according to the dictates of a philosophy of existence which may seem strict or strange to many but certainly hasn't done him any harm.

"My health is all I could ask," he said, adding parenthetically that he could still jump over tables and "lift a considerable amount of weight" if he had to.

"For 25 years," he continued, "I have been engaged in research with regard to the mental and physical development of man. My mission here now is threefold.

"First I want to acquaint American publishers with my books. Second, I want to acquaint the authorities here with my work, particularly in regard to some quite new angles and aspects of educational problems. Third I want to visit some old friends.

"Then I will return to Nice, France, where I have a villa. And about six miles out of Nice I have a little farm on which I grow the things I need, vegetables and fruits and olives. I am now a citizen of France. I married a Frenchwoman. We have no children."

There would never have been a Hackenschmidt as we know him if there hadn't been a Dr. von Krajewski who was a court physician to the Czar of all the Russias. When he was in his forties Dr. von Krajewski decided his health was not all that it should be and laid out for himself a regimen of exercise and sleep so rigid that he timed his sleep to minutes—480 every night.

While the physician was building his body back to health a husky young fellow was gaining a local reputation around Dorpat, Russia. Hackenschmidt, offspring of a physically powerful family, had taken up physical culture when he was 5 or 6 and by the time he was 9 was tossing around dumbbells fit for an adult. Only four feet seven inches in height at 14, he weighed 122 pounds and grew rapidly until at 19 he was five feet nine and 180 pounds with an 16-inch neck and 17¼ inch biceps. He could push 243 pounds from his shoulders overhead.



George Hackenschmidt: At 22—at 60.





DURING a test that year he injured himself and consulted a doctor. As fate would have it someone recommended Dr. von Krajewski and the physician, impressed by the herculean physique of his patient, invited him to train in his home. The physician was a millionaire and had a private gymnasium to which a group of men of fashion and the nobility came to train. So Hackenschmidt had the sponsorship of a potent clique.

Two of his lifting marks still stand as shining goals for modern weight lifters—361 pounds to the chest in one motion and 660 pounds off the floor with one hand. The present record for a single movement or "clean" lift to the chest (amateur) is 368 pounds with vastly improved equipment. His adult physique was unmatched with a 22-inch neck and 52-inch chest.

"One daily item of my training may deserve mention," Hackenschmidt once said, "since it was no small feat and, graduated according to circumstances, might be included with advantage in every wrestler's preparation. I used to kneel down while the others placed a sack of cement weighing six hundredweight on my back and as soon as that was comfortably settled a man who scaled another 230 or so pounds seated himself thereon. No small weight-moving feat, I can assure you."

Dr. von Krajewski, realising he had one of the world's strongest men on his hands, taught Hackenschmidt wrestling and for years the Russian Lion was victorious in Europe. In 1901 he competed in a round robin tournament in Paris winning the world's wrestling championship, two gold medals, a championship belt and 3000 francs. Until he lost his world's championship he was virtually undefeated.

A recent poll of sports writers selected Hackenschmidt as the greatest wrestler of all time because of his great strength and speed. He showed his strength once when he wrestled a hapless fellow named Tom Jenkins in England. According to contemporary accounts he tossed Jenkins up in the air like a ball. He lost to Gotch because the American was faster, but vaguely the Russian Lion mentions that he had a torn knee tendon at the time of the match.

Like many a man in public life Hackenschmidt will find his remarks of the past coming back to plague him. Once he told newspaper men that his strength was due to hard work with the weights and to eating an inordinate quantity of sweets. Once —it was written—he told of a diet that included 12 pints of milk a day.

Now he has abandoned heavy exercise completely in favor of a form of calisthenics which he says can make one just as strong and he has his own ideas of diet.

IN "FITNESS AND YOURSELF," he classifies solid foods in five categories and liquid foods in four. An ideal diet, he avers, would consist of fruits, nuts, berries, all leguminous vegetables, tomatoes, cucumbers—foods which are "alive" and thus "capable of sustaining life by themselves"—with fruit juices to wash them down.

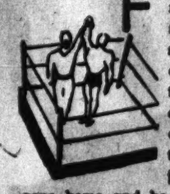
All other food or drink scales down from fair to unfit for humans, according to his tenets. Science he says has "debauched" the human bodily system by inventing canned foods. Alcohol he shuns forgetting that once he drank a little too much claret —he was 19 then—and broke three world lifting records. He forbids the eating of "hunted animals" because fear, he says, has charged the blood stream with poison toxins.

"The true improvement of the human being must come from within," he said. "All human improvement achieved from without through education, discipline and drill is opposed from within and all accumulated memories fall into forgetfulness unless one keeps them fresh by constant repetition. The educations of the future will be more physical culture and less of discipline and drill."

About this, said the Russian Lion, he had some more ideas and he proposes to expound them to educational leaders . . . in polysyllables.

ROBERT SELL.

Penn's Blind Varsity Captain



PHILADELPHIA.

FOUR-YEAR-OLD Bob Allman was playing on a sand lot near his Pennsylvania home, building an imaginary fort with thick walls and a small ditch for a moat all around it. He grew tired of the game. His friends had already gone home and he decided maybe it was time for dinner. As he started to leave he spied a huge box car standing on a railroad siding only a short distance away. He would climb to the top, look all around the neighborhood and then go home, Bob decided.

He ran to the box car and started climbing. It wasn't so easy, but finally he made it. He stood on the top, his legs wide apart, scanning the hills far away for some enemies. But it was kind of chilly and Bob decided he had better climb down and get home or there might not be any dinner for him.

As he slowly let himself down over the side, he lost his hold and fell. When he woke up he was in a hospital. Physicians told the parents as best they could the boy was blind; he had suffered a head injury in the fall and his sight was gone.

When Bob left the hospital, his parents encouraged him to run and play again. For a long time he wasn't the same boy, but then he slowly began to improve. He had to learn to feel his way about and certain games were no longer possible. But he wasn't discouraged even though it was pretty hard after having been such an active boy all the time.

When he was 5, he couldn't enroll in a regular school with his friends. His parents chose the Overbrook School for the Blind and he remained there 11 years. It was an excellent school. Not only did the boy get a good education, but he received fine training in sports. He learned to wrestle, developing such skill that in the 11 years he never lost a match.

From the Overbrook School, he went to Frankfort High in Philadelphia for a year. While continuing his schooling, he did not neglect wrestling. He was too much interested in the sport to give it up, even for a year.

In the fall of 1936, he entered the University of Pennsylvania, on an equal basis with seeing students. But class work was not nearly enough to take up all his energies, so he went out for the freshman wrestling team. He made it easily. Coaches were somewhat dubious about his ability to meet husky, unhandicapped wrestlers, but young Allman proved skillful and asked no special privileges. After all, he had 12 years of wrestling experience behind him, so blindness made no difference.

THAT year he wrestled 11 times and won every match. This year, as a member of the varsity, he wrestled eight times and lost only twice. Next year he will be captain. He hopes for a perfect record. The captaincy alone makes him determined to set a fast pace for his teammates.

And his wrestling ambitions are not limited to college competition. He hopes to win the Eastern intercollegiates next year and then take part in the national competition. If he accomplishes these things, he says he may even take a year off after graduation and try to make the Olympic team.

Already he has been runner-up for the Eastern intercollegiate wrestling title and recently won the Middle Atlantic A. A. U. crown.

Wrestling, however, is not the only sport that interests the blind youth. He enjoys swimming a great deal, but does not compete in races. He likes running, too, but that is another pleasurable exercise, not a competitive sport for a sightless young man. In wrestling, though, he feels he is as good as the other fellow. Many sports reporters say he is better, the best on his team, in fact.

He learns wrestling holds from his coach, Austin W. Bishop, who uses him for demonstration purposes when instructing the squad. "While Bishop is showing the team," Allman related, "he shows me and lets me try them later, criticising my mistakes and repeating the hold until I have it. Once I learn it, I usually remember. I study over each move in my mind and get a mental picture of the whole thing. But I couldn't do anything in college wrestling without Coach Bishop. He is a great guy and a great coach."

Bob Allman.



ALLMAN'S ambitions are not limited to wrestling. He wants to study law after completing his college work and hopes to practice. Most of his classroom studies, of course, are made possible by his ability to read Braille. But he cannot get some books in Braille. Friends help by reading those studies to him.

He is now 19 years old, five feet, six inches tall, and weighs 118 pounds when trained down during the wrestling season. After the training period is over, his weight goes up to 130. He is a muscular young man with a determined jaw. He keeps his dark hair combed straight back, except when squirming around on a wrestling mat.

He has always retained a zest for living, taking his blindness philosophically and even joking about it.

His conversation is mostly about the wrestling team. Now that he is captain, he hopes it will be a good season. He would like the collegiate team championship during his captaincy and knows the boys will work hard with him.

Asked whether he has difficulty getting around by himself, he laughed. Recently he went to Scranton, Pennsylvania, to give a wrestling exhibition. "I went alone," he said. "I have a fine sense of direction, know exactly where I am going and never worry about whether I will get there."

The university is proud of Allman. Blind athletes are rare, blind college varsity men almost unheard of.

Prince Franz of the 'Postage Stamp State' Retires

Liechtenstein's Ruler and His Jewish-'Commoner Princess Move Out as the Nazis Take Over Neighboring Austria.



Prince Franz and his consort at a presentation of colors to native boy scouts.



Princess Elsa.





Prince Franz Joseph.

By a Special Correspondent of the Post-Dispatch Sunday Magazine

VADUZ, Liechtenstein.

PRINCE FRANZ LIECHTENSTEIN, reigning head of the principality of Liechtenstein, absolute ruler of one of the world's tiniest monarchies, head of an old and historic house, and the first of his line ever to marry a commoner, gave up his throne a few days ago at the age of 84 with the remark that he wanted to "rest a little." He points out that when he came to the throne in 1929 he already was well past man's allotted span of three score and 10 years. During that time only peace and tranquillity were known by the 11,000 inhabitants of the 65-square mile principality. But now, just as their venerable gray-bearded ruler leaves the scene, there come reports of a cloud on the horizon. It is said that there is a strong move under foot to Nazify the domain that nestles like a story book kingdom in the mountainous region between the Tyrol and Switzerland, edged in between the towering peaks of the Austrian and Swiss Alps. If that is so, neither the former ruler nor his successor, a 32-year-old bachelor cousin, Prince Franz Joseph, have anything to say on the subject.

When Prince Franz announced his intention of retiring from the throne, there were rumors that he had abdicated because he was disturbed by the tendency of his subjects to show sympathy with the German Government. However, this was denied, and it was stated that Prince Franz simply wanted to retire.

But whether or not Prince Franz retired because he did not like the Nazification of Austria and saw a threat in its nearness to his principality, it would seem apparent that he could hardly make friends with Nazidom because of his Princess.

This Prince, whose full name is His Serene Highness Franz von Paula Maria Karl August Prince von und zu Liechtenstein, Duke of Troppau and Jaegerndorf, was one of the principals in the most theatrical romance that post-war European royalty knew.

HE was 67 when he fell in love with a 45-year-old Viennese widow who shared his tastes in art. The difficulty was that this widow was the Baroness Elsa de Guttman, who was part Jewish and a commoner.

Although Prince Franz wanted to marry the Baroness, his elder brother, Johann, then on the throne of Liechtenstein, refused stubbornly to consent to the marriage. Prince Franz and the Baroness were just as adamant in their insistence on getting married. They were married secretly in Salzburg, Austria.

Then began one of the strangest honeymoons known. They met on the Riviera, in Egypt, in Paris; they visited the health resorts in Switzerland, traveled incognito in Italy. This went on for eight years. In the summer of 1929, Johann died and Prince Franz was free to solemnize his union formally with the Baroness and make their marriage known to the world. There were but eight persons present at the simple afternoon ceremony in the ancient village church of Lainz, a sleepy suburb of Vienna. In less than half an hour it was over. It was so simple, so devoid of every semblance of pomp and splendor that had it not been for the two automobiles with the coat of arms of the house of Liechtenstein, the passerby might have thought that it was some country gentleman who had come to have his wedding solemnized in the old church.

Then back they came to Vaduz to rule over the little principality. There this Prince, who is a Catholic and a Knight of Malta, ruled with his wife, who came from orthodox Jewish stock and was called the only Jewish reigning Princess in the world. Now the Prince and his bride may go to the estate of the family in Czechoslovakia.

The Liechtenstein family has three branches, all very rich. Prince Johannes, of the third branch, married Ajeene McFarland, Texas cattle heiress, in 1931. He and his bride went to the United States for a trip and the Prince then declared that he was bored with life in peaceful Liechtenstein and preferred traveling to other parts of the world where there was more gayety. The retiring Prince belongs to another branch and the Prince who will take the throne to still another.

While the reports of Nazi activity in Liechtenstein were being spread, some said that the country's 15-man Parliament, 12 of whom are elected and three appointed by the ruler, voted to maintain the country's independence and its treaties with Switzerland. Previously allied to Austria after the World War, Liechtenstein later linked itself by means of customs, postal and monetary treaties to Switzerland.

Besides the reports of Nazi activity, there also have been rumors from time to time that there were those in the population who favored the abolition of the throne and the setting up of a socialist state. However, Prince Franz always countered by stating that he would stop paying $110,000 into the principality's treasury every year and thus end the tax-free life of the citizens. The principality has been practically taxless because the Prince followed the custom of the ruling family of paying the annual deficit. Besides, aliens who seek citizenship in order to evade taxes or other obligations in their native lands are assessed $50,000 by the Government, and there are fees which large international corporations pay for privileges offered by the principality of Liechtenstein.

Like Andorra, the principality of Liechtenstein, which is 12 miles long and six miles wide, is a political curiosity. It is sometimes called a postage stamp state. When it issues a new series of stamps, they are sold to collectors all over the world.

Divorce is not allowed in this particular area. People who live in it do not have to fear jails or policemen, for there are none. There is neither unemployment nor military service. There are no taxes or soldiers.

This tiny kingdom has a long history which can be traced from the Counts of Montfort to the Barons of Brandis, then to the Counts of Sulz and the Counts of Hohenems. It was a Count of Hohenems who sold a part of the present principality, then known as Schellenberg, to Prince John Adam, who was head of the Austrian family of Liechtenstein. In 1712, another Count of Hohenems, James Hannibal, sold Vaduz, in the same area, to the same Prince John Adam. John Adam then applied for admission of the double fief as a hereditary principality of the Holy Roman Empire. The petition was granted by Emperor Charles VI, in 1719. The Liechtensteins became virtual rulers of the principality and the name of the principality became Liechtenstein.

MADE GOOD WITH a ONE-TABLE TEA ROOM

(Continued from Page 2.)

somewhere, an old radio—one of those ancient affairs with a horn attached to the loud speaker. Pretty good orchestra for the tea room they figured. Space, however, was at a premium, but they managed to crowd it under the dresser. The one drawback is that, to tune it in, one of the firm has to lie flat on the floor.

A folding card table equips the bedroom for eating purposes and Gerda, the artist member of the firm, has provided a handsome hand-painted menu folder which lists the delicacies which may be purchased FOR CASH. A sign on the wall emphasizes the cash requirement.

It is surprising that such an enterprise, depending for trade upon customers who mostly need money, can show a profit. But it does and with the other activities of the two girls keeps them in enough money to meet expenses.

Hollywood's famous Studio Club—which houses the G Girls' Tea Room—was founded about the time the first cinema-struck girls began arriving in Hollywood soon after motion pictures moved to California. It has been the home of thousands of struggling young women, many of whom struggled on to success. At first it was more or less of a boarding house, but as the necessity grew for larger quarters famous motion picture folk began endowing the place and money was furnished for the handsome building which, since 1926, has stood on a quiet street.

Miss Marjory Williams, the manager of the club, is also the adviser to the girls—but only when they ask for advice. She has had to deal with a great many phases of life in the years in which she has been "the house mother."

The story of the club, Miss Matthews says, shows that every state in the union and 16 foreign countries have contributed at least one aspirant to Hollywood's Hall of Fame. At least 25 colleges are represented with girls from Radcliffe, Smith, Wellesley, Mills and many state universities.

MANY of the girls arrive with enough money for some time. Others get here by the hitchhiking route and one came as a stowaway via the Panama Canal.

Neither Gloria Gilbert nor Gerda Mora, who have tackled the proposition of how to outwait the call to fame, was born to work or business. Gloria Gilbert's mother, back in Budapest, was the daughter of Baron Adelbert von Ploets who was an adjutant to Kaiser Wilhelm II. Gloria's father was the Count Hugo Holved, a captain of the Seventh Hussars, a famous Hungarian regiment in which all of the officers were men with titles. She is a grand niece, too, of the Russian Czarist Admiral, Alexander Lebedeff.

An artist to her finger tips Gloria just naturally turned to a stage or movie career almost from the time her family came to America. She got tired trying to teach studio casting offices how to pronounce her real name. Gilbert was easy so she adopted that. She is tall, with a great mop of dazzling red hair. She speaks English with a trace of accent.

Gerda Mora is tiny. She arrived here by way of South America and Mexico. That was a year and a half ago and when she came she did not know a word of English. Now she speaks it with only a slight German accent. Taught it to herself without ever taking a lesson.

Her father was a prosperous Königsberg merchant and the family name was Saleker. Little Gerda was on the way to becoming a success as an artist and wanted to travel around the world, see queer places and paint them. The opportunity came when Ecuador wanted a German teacher in Quito. The pay was high, as it has to be for foreigners there. Quito is divided into two sections, not by the railroad tracks, but by the equator.

She got tired of stumbling over the equator two or three times a day. She had learned Spanish, but no English when she heard that Hollywood was the artistic center of the universe. Maybe she would act, maybe she would paint. Anyway she took an airplane to Panama, flew from Panama to Mexico and then, by plane again, to California. She hasn't acted much, yet. But she is lovely and vivacious and if and when the movies discover her, in the funny way they have of discovering people, she and Gloria Gilbert may go places.

In the meantime Gloria and Gerda are conducting the world's littlest tea room—and making money at it.

ADVERTISEMENT.

FALSE TEETH
KLUTCH holds them tighter

KLUTCH forms a comfort cushion; holds dental plates so much firmer and snugger that one can eat and talk with greater comfort and security; in many cases almost as well as with natural teeth. Klutch lessens the constant fear of a dropping, rocking, chafing plate. 25c and 50c at druggists. . . . If your druggist hasn't it, *don't waste money on substitutes*, but send us 10c and we will mail you a generous trial box © I. P. INC.
KLUTCH CO., Box 2749-E, Elmira, N. Y.

ADVERTISEMENT



LIFE'S so much happier when you give FEEN-A-MINT, the delicious chewing gum laxative children love to take! No messy, bad-tasting dose to cause tantrums—and more important still, no heavy bulk to burden delicate digestions. On the contrary, chewing *increases* the flow of natural alkaline mouth fluids that *aid* digestion. Furthermore, FEEN-A-MINT's tasteless laxative ingredient acts in the intestine, where it should—*not* in the stomach. Join the millions of modern parents who depend on FEEN-A-MINT for all the family! Get a package today—at your druggist.

Believe It or Not By Ripley



ADVERTISEMENT



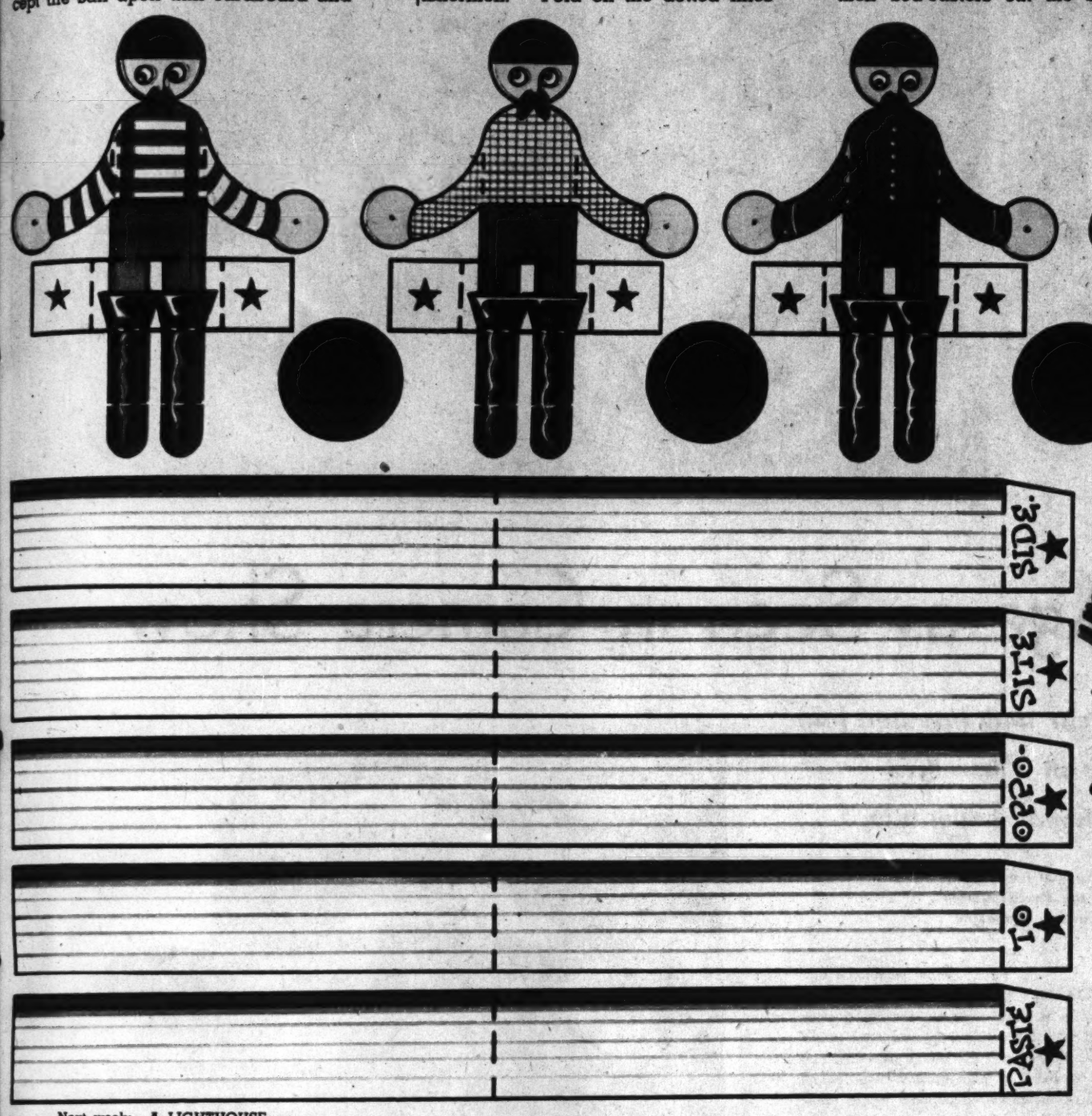
POST-DISPATCH PASTE-UPS

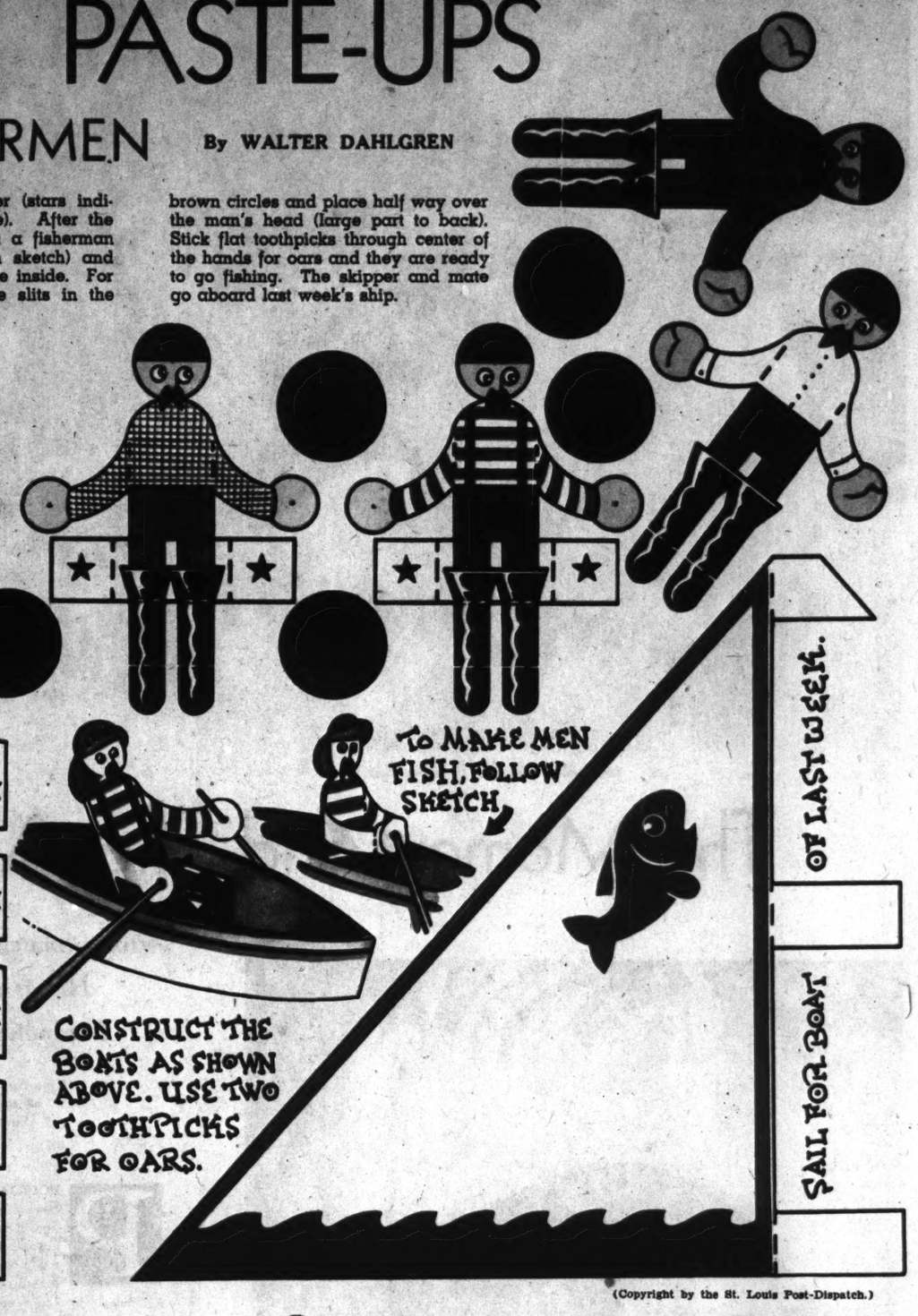
The FUNNY FISHERMEN

By WALTER DAHLGREN

Here are the funny fishermen—the crew of last week's fishing smack. The skipper and his mate are on deck for you too.

DIRECTIONS ● Mount everything except the sail upon thin cardboard and then cut out the parts. The sail is for last week's boat—just roll the tabs around the soda straw mast and paste them to the other side of the sail—and the boat is complete. Now for the fishermen. Fold on the dotted lines and paste parts together (stars indicate where to put paste). After the boats are pasted, insert a fisherman into each (as shown in sketch) and paste the two tabs to the inside. For their sou'easters cut the slits in the brown circles and place half way over the man's head (large part to back). Stick flat toothpicks through center of the hands for oars and they are ready to go fishing. The skipper and mate go aboard last week's ship.





Next week: A LIGHTHOUSE.

(Copyright by the St. Louis Post-Dispatch.)



Next week: Everybody for Himself.

(Copyright by the St. Louis Post-Dispatch.)



Cambridge, Mass., Jan. 1, 1892.

Hobo, stevedore, sailor, college graduate, army officer and veteran of the stage, Charles Bickford went into pictures in 1929 with "Dynamite." Six feet one, 190 pounds, red hair, rugged, and a rough-hewn, vital face. Often appears in public in a pair of dungarees and a white sailor cap. Married in 1911 and has two children well into their teens. Among his pictures: "Scandal for Sale," "Vanity Street," "Thunder Below," "No Other Woman," "The Farmer Takes a Wife," "Rose of the Rancho," "The Plainsman."

Next week: Ginger Rogers.

Next week: Ginger Rogers.

(Copyright by the St. Louis Post-Dispatch.)

ADVERTISEMENT.

LSE TEETH
TOH holds them tighter
forms a comfort cushion; holds them
much firmer and stronger that one can
talk with greater comfort and security; it
eases almost as well as with natural teeth.
ch lessens the constant fear of a dropping,
ng, chafing plate. 25c and 50c at druggists.
. If your druggist hasn't it, don't accept
es substitutes, but send 50c and we
you a generous trial box. © I. P. 1937.
CO., Box 2749-E, Elmira, N. Y.

ADVERTISEMENT

DON'T
NISH HER
GESTION
RELIEVE
HER
STIPATION!

'S so much happier when you give
A-MINT, the delicious chewing
ative children love to take! No
ad-tasting dose to cause tantrums
ore important still, no heavy bulk
en delicate digestions. On the con-
hewing *increases* the flow of natu-
line mouth fluids that *aid* digestion.
rmore, FEEN-A-MINT's tasteless
ingredient acts in the intestine,
t should—*not* in the stomach. Join
ions of modern parents who depend
EN-A-MINT for all the family!
package today—at your druggist.



E YOUR
IS RIGHT
PER IS
LY HARSH
RITATING
I'LL BET IT WAS JUST OUR DISCOMFORT THAT MADE US SNAP AT EACH OTHER SO!

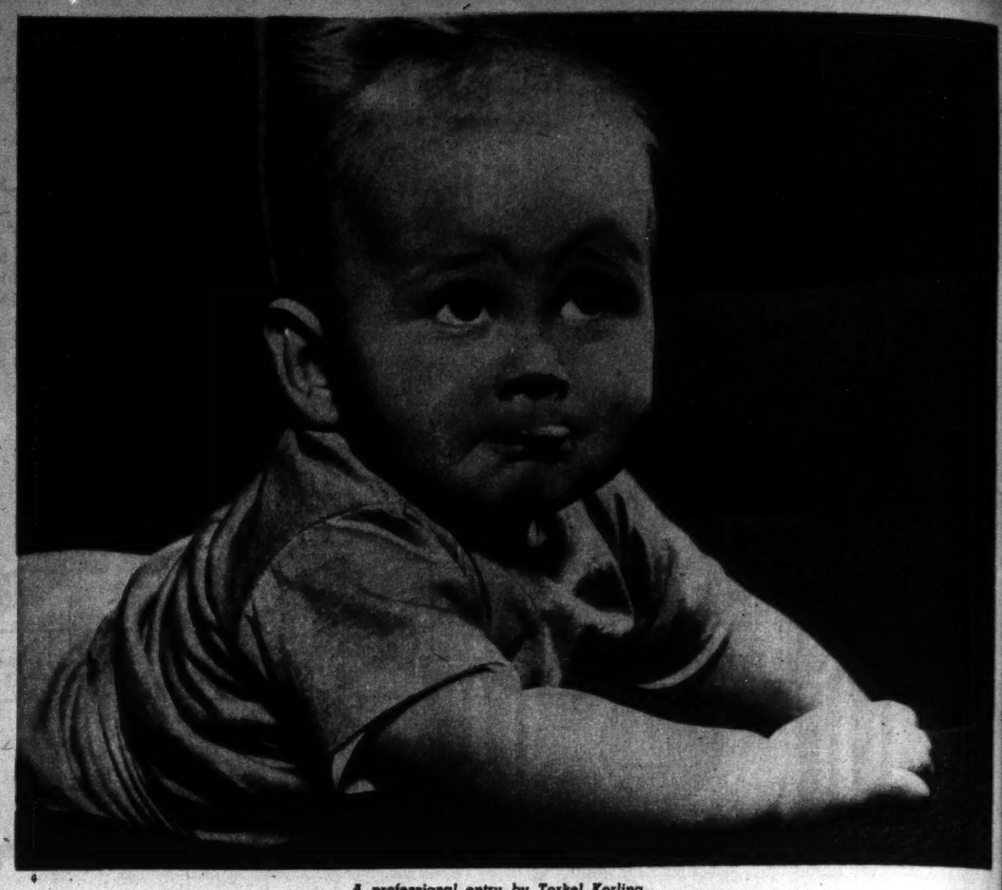


HT TEST" YOURSELF
MY "Soft-Wave"
S SAFER, MORE
L!





The Sombrero Weaver, by Robert Anderson of St. Louis.



A professional entry by Torkel Korling.

The Moment and The Age as Seen in Camera Show



Pickaninny Pastime, by Robert Glasgow.

Artist, Amateur and Inventor Join Hands in Their First International Exposition.

By a Special Correspondent of the Post-Dispatch Sunday Magazine

NEW YORK.

PHOTOGRAPHY as an art and hobby has been with us a long time but not until a week ago did it have its First International Photographic Exposition. It was the first time that every branch of photography was represented at one place—significant prints, latest equipment and supplies, lectures and a wide variety of demenstration.

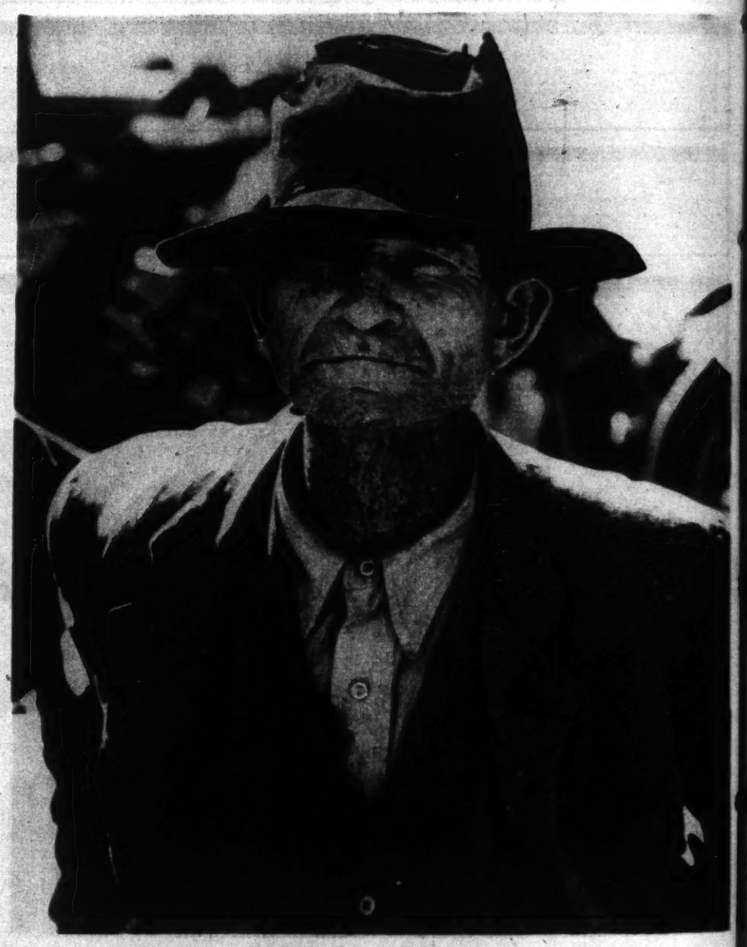
Some 10,000 snapshots were submitted by hopeful amateurs and professionals in the various contests and these were cut down to 3000 by the jury on exhibition. The final display at Grand Central Palace was divided into news pictures, pictorial views, portraits, industrial and scientific photos.

Many exhibits showed the means and technique by which photographs were obtained. Thus, aerial photographs were supplemented by multi-lens aerial cameras, and special equipment for photographing bacteria and the like were on exhibition along with the pictures they made possible.

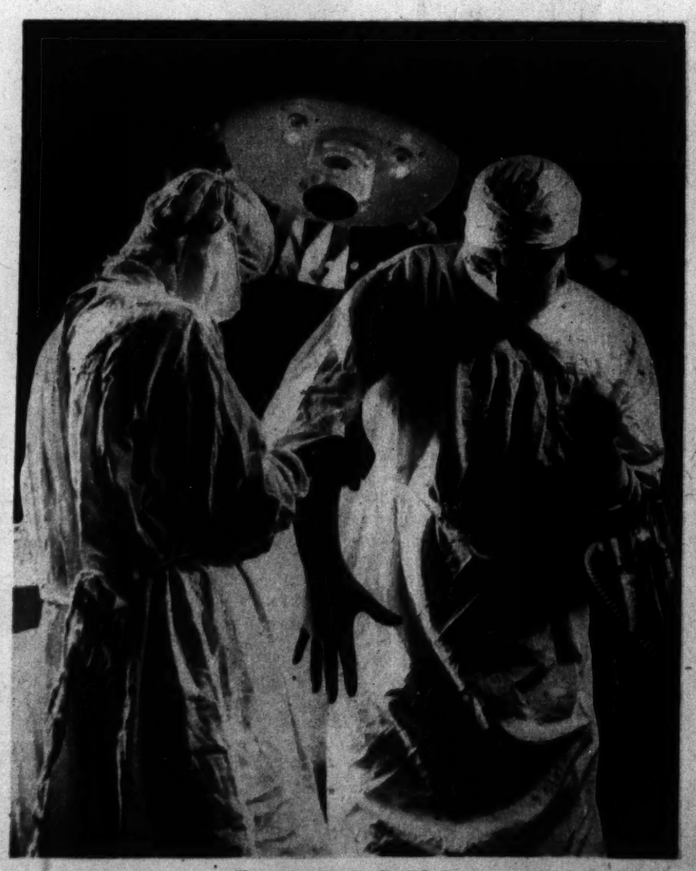
Selections from the best work of 400 camera clubs in the United States and Canada, a loan exhibit of 60 framed prints collected by the Oval Table Society, outstanding work in news, theatrical and industrial fields, 50 prints by leading European color photographers and gigantic prints from aerial negatives were on display.

The historical division included daguerreotypes of the Mexican War of 1847, probably the first pictures to be made on the field of battle, and the famous Civil War pictures taken by Matthew Brady. The first known daguerreotype of a human face was shown along with old daguerreotype equipment which is still in working order.

The exposition sponsors included the Photographic Society of America, Pictorial Photographers of America, Society of Photographic Illustrators and half a dozen other groups.



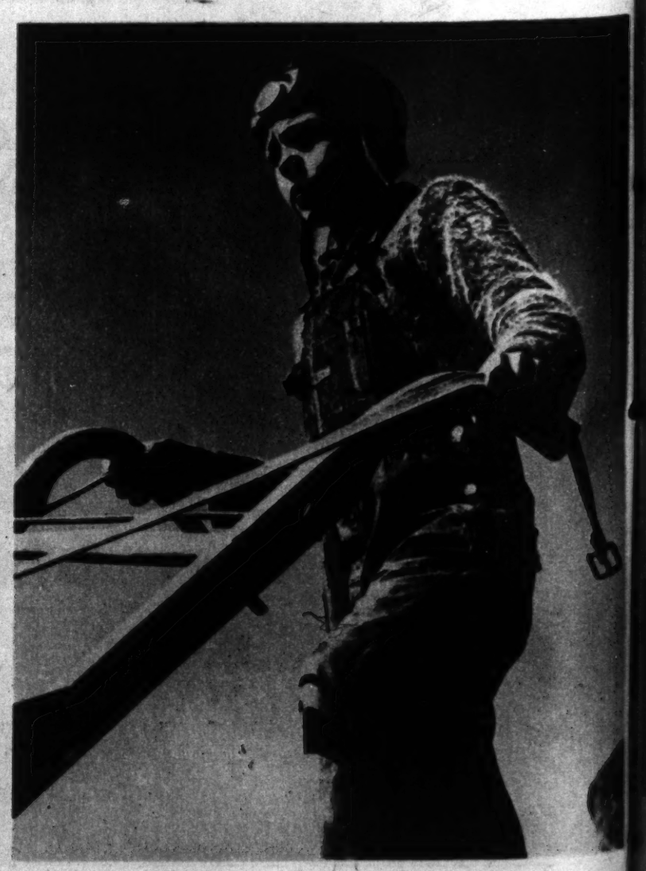
Farmer on Relief, by Dorothy Lange, Farm Security Administration.



Hospital scene by Paul Davis.



Dog Eat Dog, by Joe Caneva of the Associated Press.



From "You Have Seen Their Faces," Margaret Bourke-White.

The ST. LOUIS POST-DISPATCH ROTOGRAVURE

PICTURE SECTION

MAY 1, 1938



ow

ty Administration.

rgaret Bourke-White.





Mrs. Oliver M. Evans in a hostess gown of chiffon, worn over matching pajamas of sheer crepe. A large aquamarine pendant on a diamond chain and a diamond bracelet are the jewel accessories.

Miss Judith Gamble wearing a June bridal gown of white tulle. The low square neckline is trimmed with flowers. She wears a strand of oriental pearls and a diamond bracelet.



For summer sports, Mrs. Joseph L. Werner appeared in a linen sports dress with a brown scarf and a straw hat banded in brown.

SPRING COSTUMES

New Gowns and Appropriate Jewels in a Recent Fashion Showing at the Park Plaza Directed by Mrs. Ann Drew Platt

Color photographs by Clint Murphy of the Post-Dispatch Staff.



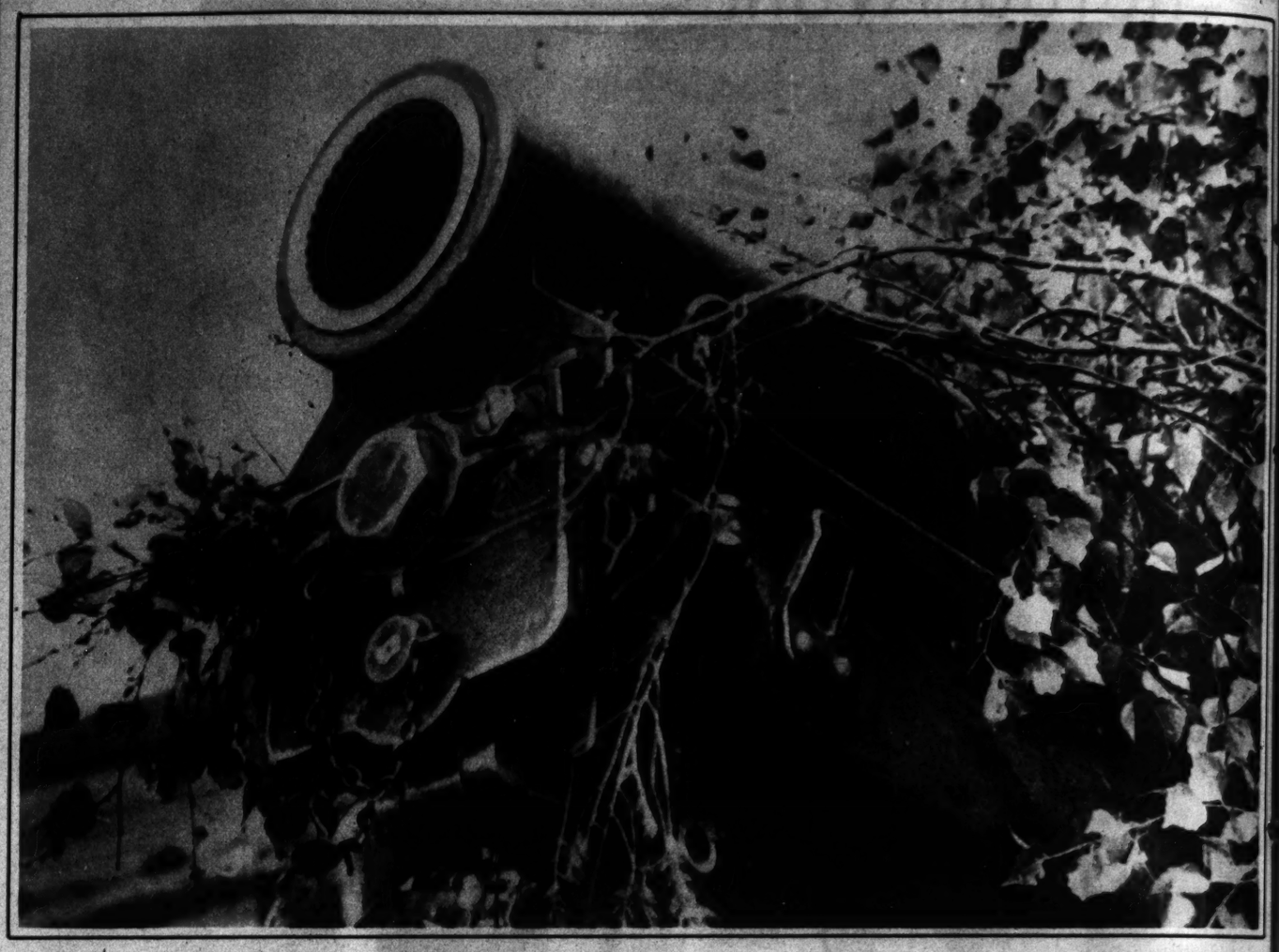
Miss Catherine Cushman wearing a pleated chiffon evening gown and triple strand of pearls.

The NAZIS LOOK TOWARD CZECHOSLOVAKIA



Scene during a nocturnal Nazi demonstration before a huge illuminated portrait of Adolf Hitler in Berlin on the "Day of Greater Germany." German officials have declared that union of Czechoslovakia's German population (the Sudenten Germans) with Germany "is inevitable."

—Associated Press Photo.



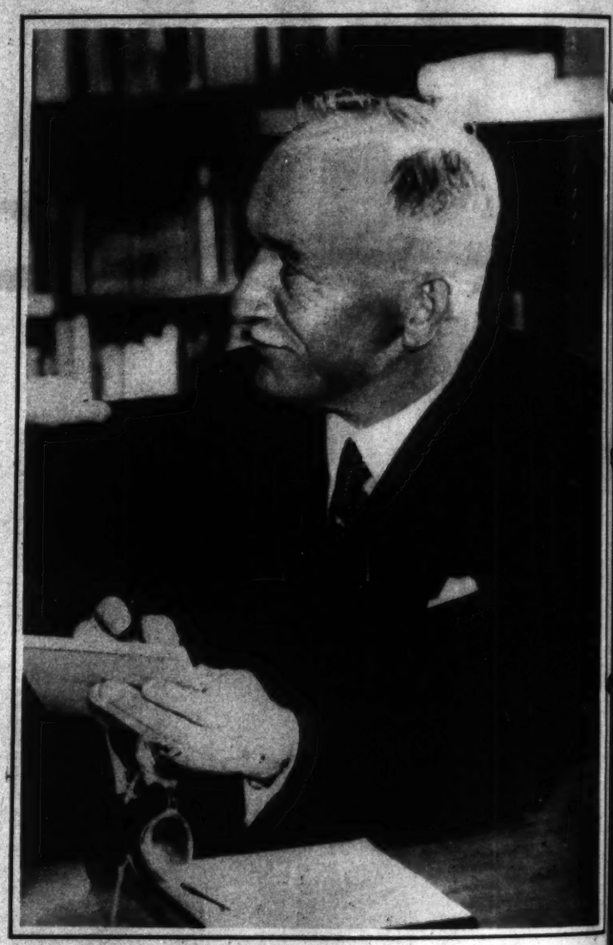
One of Czechoslovakia's guns, manufactured by its great Skoda munitions plant. For the defense of its territorial integrity Czechoslovakia has built up a formidable army and air force, negotiated defense pacts with France and Soviet Russia. —Wide World Photo.



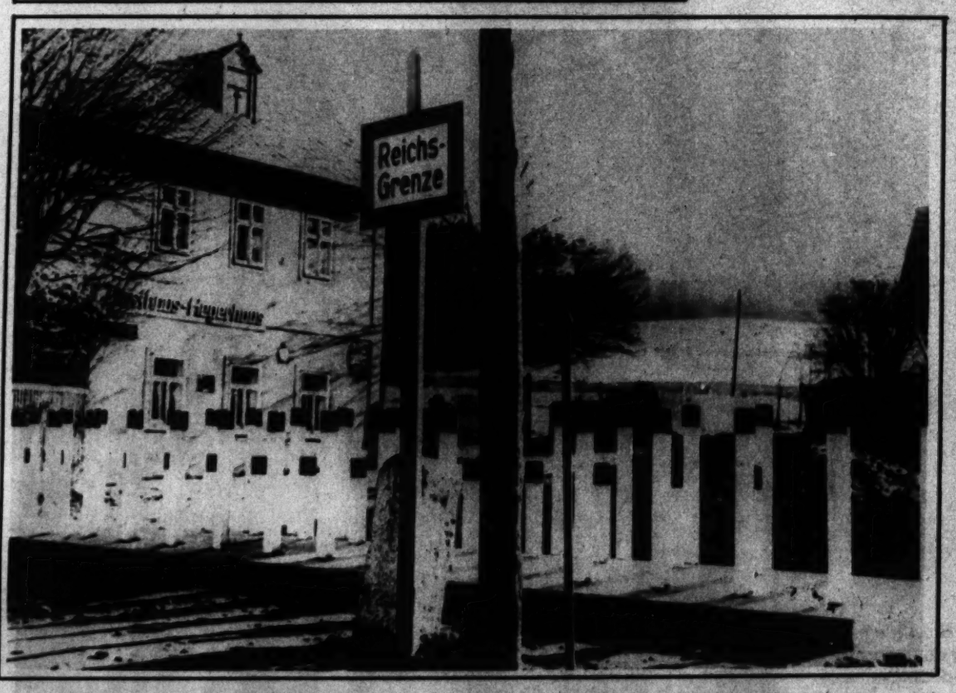


Leader of Czechoslovakia's 3,500,000 Sudenten Germans is Konrad Henlein, who has demanded self-government on Nazi principles for the narrow strip of territory contiguous to Germany. Before making his demand Henlein conferred with Field Marshal Hermann Goering in Berlin.

—Associated Press Photo.

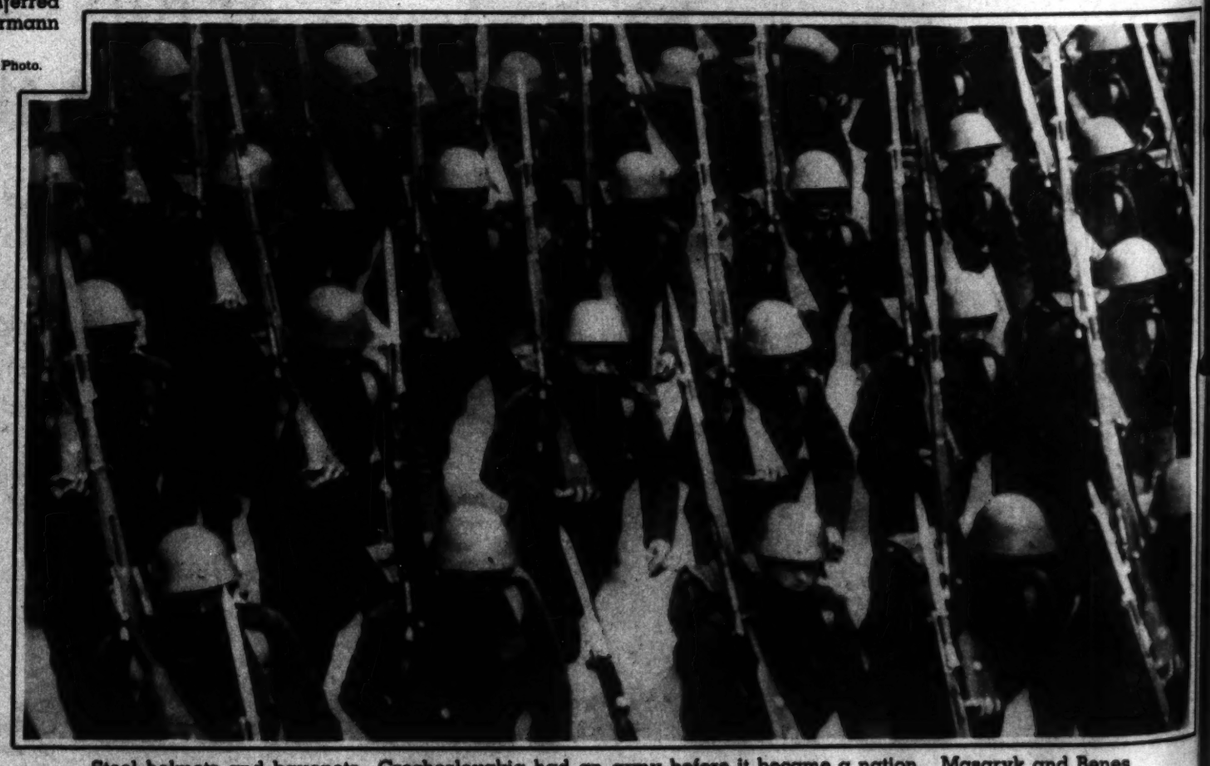


At the helm of the only democracy in Central Europe is Dr. Edouard Benes of Czechoslovakia. An able diplomat, he is a political disciple of the late President Masaryk, and was his aid in forming the new nation at the end of the World War. —Associated Press Photo.



Barriers between Czechoslovakia and Germany. Steel rails sunk in concrete block the border at Joehstadt.

—Associated Press Photo.



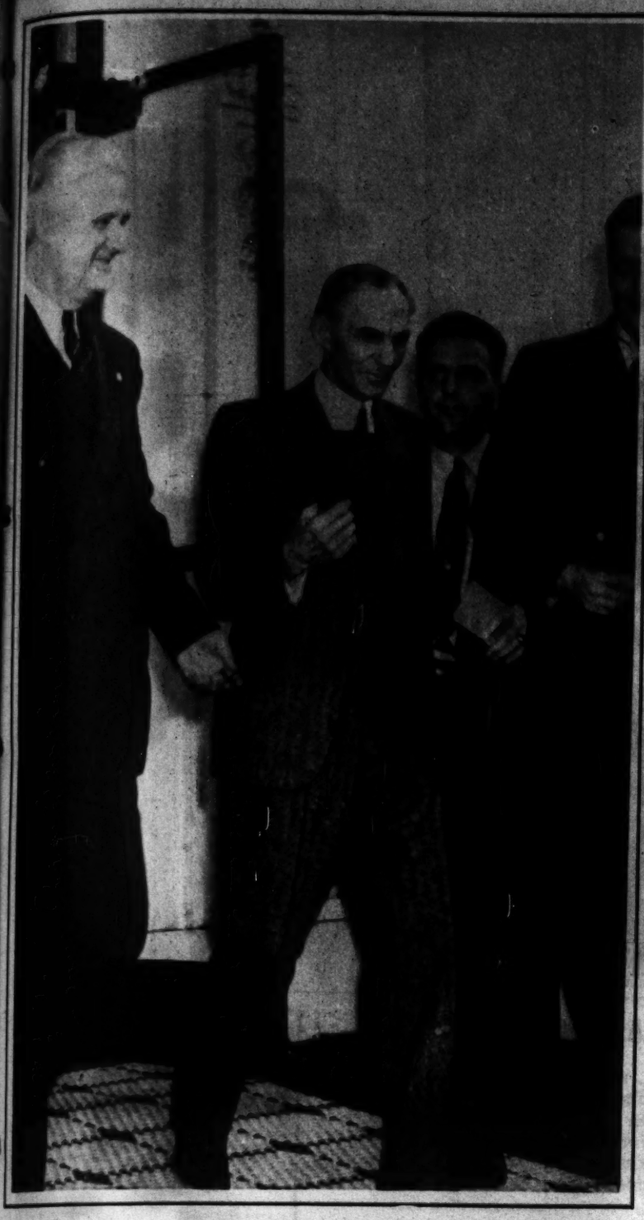
Steel helmets and bayonets. Czechoslovakia had an army before it became a nation. Masaryk and Benes declared independence from the Austro-German empire towards the end of the World War and many Czechs from the United States fought for the Allied cause.

—Associated Press Photo.

ARI



aryk and Benes
War and many
ciated Press Photo.



HENRY FORD VISITS THE WHITE HOUSE

The Detroit manufacturer leaving after his luncheon conference with President Roosevelt. Ford's ideas remained unchanged regarding the economic policy of the administration. He told the President there was too much interference with private enterprise.

—Wide World Photo.

PICTORIAL LESSON for AUTOMOBILE DRIVERS



Bruised and still dazed in his wrecked automobile on New York's Fifth avenue is Prince Alexis Dawydoff, member of the former Russian imperial family and son of Princess Oblensky. His car smashed across a curbstone and into the plate glass front of a store at 2:30 in the morning. Lying beside the curbing is Mrs. Margaret Abrams, who was killed. Another woman passenger was injured. Automobile accidents last year caused 39,700 deaths in the United States.

NEW YORK AND ST. LOUIS MAYORS AT BALL GAME



Mayor Fiorello LaGuardia (left) of New York with Mayor Dickmann at Sportsman's Park during the game between the Browns and the Detroit Tigers. LaGuardia was a six-hour visitor in St. Louis on Wednesday.

—By a Post-Dispatch Staff Photographer.



Two student nurses give a skeleton an examination in the exhibit hall at the National Biennial Nursing Convention in Kansas City. They are carrying paper bags filled with samples distributed by exhibitors.

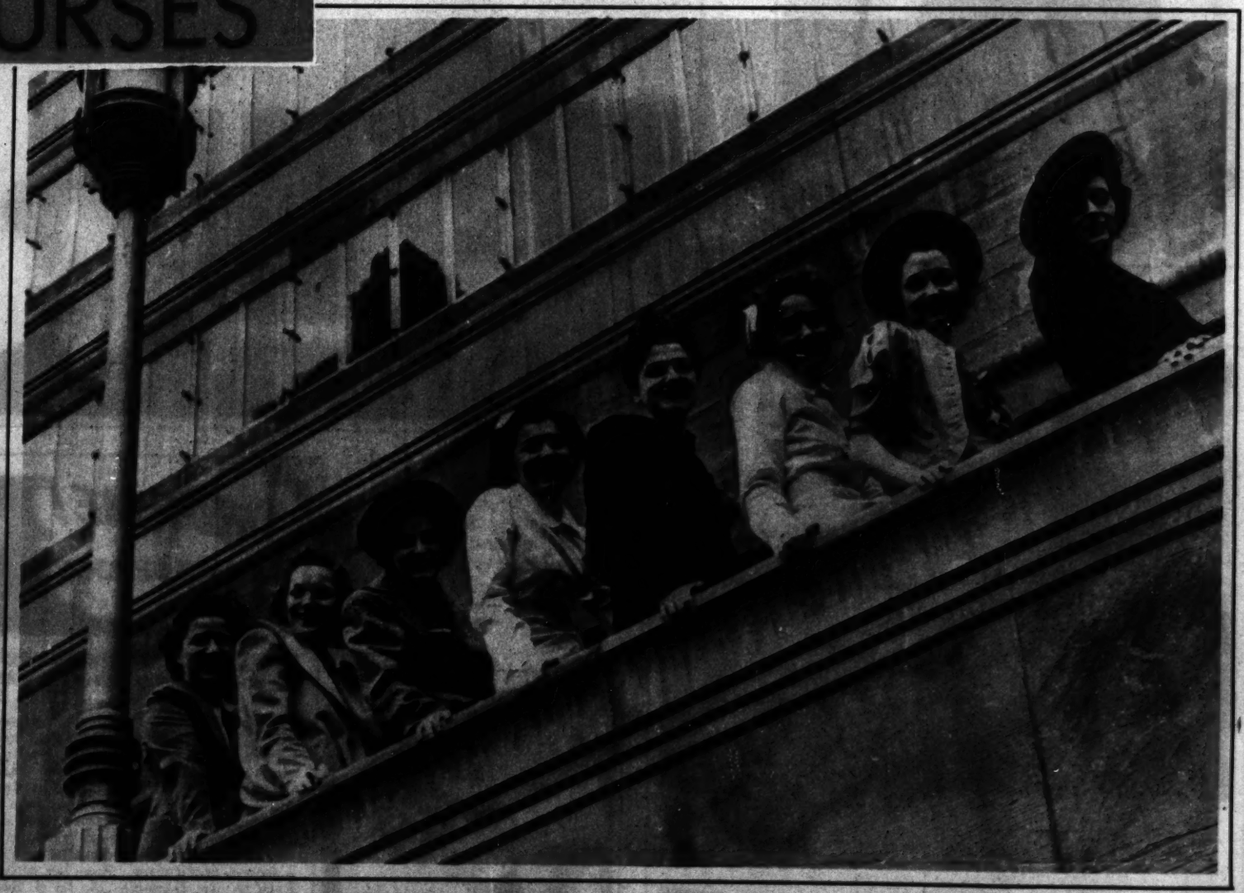


Speaker. President Susan C. Francis of the American Nurses' Association, presiding at the opening session of the Kansas City meeting.

NURSES



Conventions are hard on the feet. Three nurses have a moment of relaxation between sessions of the national convention.



Some of the 5000 nurses who attended the national convention. From left, Miss Edna Kelly, St. Louis; Miss Euclid Dorris, St. Louis; Miss Rosella Troupe, St. Joseph; Miss Mary Butkovich, Kansas City; Miss Esther Ramsay, Chicago; Miss Naomi Miles, Kansas City; Miss Ruth Peters, Moberly, and Miss Anna Byrnes, Chicago.

—Photographs by Lawrence Smarr of the Post-Dispatch Staff.

WEDDING OF GENERAL PERSHING'S SON





Francis Warren Pershing and his bride, the former Muriel Bache Richards, granddaughter of Jules Bache, New York banker, leaving St. Thomas' Church in New York after their marriage. General Pershing (right) traveled from Arizona, where he had been seriously ill, to attend the ceremony.





SHE WANTS A NOISY TOWN—AND SHE DOESN'T

Rival curfew advocates in action in Disney, Ok., unincorporated boom town near the Grand River Dam. At left, Mrs. Billy Baker is on the platform advocating a liberal curfew "so that the workingmen can stomp and dance as late as 2 a. m. if they want to." At right, Mrs. Vera Siler, waves an ax symbolic of Carrie Nation, while serving as spokesman of the conservative element seeking a 9 p. m. curfew law. Both sides will get a 30-day trial of their theory.

—Associated Press Photo.



SPENDER AND LENDER



Harry Hopkins (left), chief of the W P A, and Secretary of the Interior Harold L. Ickes, head of the P W A, leaving the White House after a conference on the administration's spending and lending program.

—Associated Press Photo.

DANCE DESIGN

Members of the Irene Popard ballet photographed from overhead during rehearsal in a Paris theater.

—Wide World Photo.

READY FOR $100,000 RACE



Charles S. Howard's Seabiscuit in his stall at Belmont Park, N. Y., during training for the $100,000 match race with War Admiral on Memorial day. —Wide World Photo.



IT TAKES A *LIQUID* TO CLEANSE YOUR SKIN

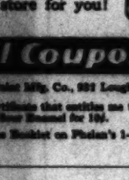
"Ambrosia is so convenient to use... and cleans so thoroughly," says BINNIE BARNES appearing in the Samuel Goldwyn production, "Marco Polo"

Liquid Ambrosia gives you a *double* benefit. It goes into your pores to clean out clogging dirt and make-up; and, because Ambrosia is the liquid cleanser, *it cannot clog your pores* with wax or grease.

Ambrosia helps fight blackheads and enlarged pores—those enemies of beauty which follow "half-way" methods of cleaning. See how it leaves your skin feeling refreshed and radiant!

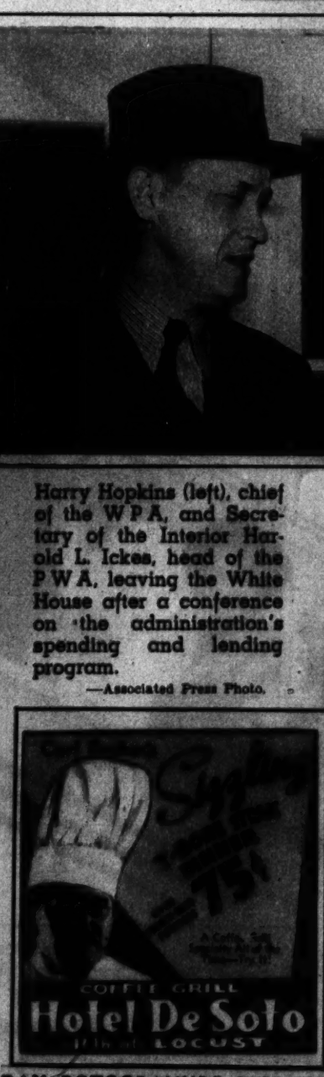
Purse-Size Cleansing Pads FREE

Get 24 handy, cleansing pads by merely sending the booklet from the back of a bottle of Ambrosia Cleanser, Tightener or Cream (with 5¢ to cover mailing cost) to Hind Ambrosia, Inc., 30 Rockefeller Plaza, N. Y. C. To get 24 Cleansing Pads and a genuine Bakelite Purse Container to carry them, send booklet with 10c for mailing cost.



AMBROSIA

the pore deep *liquid* cleanser



COFFEE GRILL

Hotel De Soto

LOCUST

DROP ME! I'M DANGEROUS

Corns come back Bigger—Uglier —Unless removed Root* and All

NO LONGER is it necessary to take the risk of home paring—no longer need you suffer from painful corns that keep coming back bigger and uglier. Now you can remove them quickly—safely—easily—root and all! Blue-Jay, the modern double-action corn plaster stops pain instantly, by removing pressure, then in 3 short days the corn lifts out root and all (exceptionally stubborn cases may require a second application). Blue-Jay is tiny. Easy to use. Invisible. 25c for 6. Same price in Canada.

BAUER & BLACK BLUE-JAY CORN PLASTERS

REMOVE CORNS ROOT AND ALL

* A plug of dead cells root-like in form and position. It left may serve as focal point for renewed development.

Mother Says It's So Easy to Paint with Phelan's 4-Hour Enamel

The Quick-Drying Enamel with the BAKELITE Finish

Painting is a grand adventure when you use Phelan's 4-Hour Enamel. It goes on so smoothly—leveling out without brush marks or laps. And it quickly dries out to a beautiful, durable, high-gloss Bakelite finish that is chip-proof, color-fast, and never loses its gloss. Phelan's 4-Hour Enamel is sanitary and easy to keep clean. 18 lovely colors—for walls, woodwork, furniture, toys, radiators, boats, etc.

SPECIAL TRIAL OFFER

Have you tried Phelan's 4-Hour Enamel? Send the coupon below for a certificate that entitles you to buy a regular 30c can for only 10c; and a list of stores that handle Phelan's 4-Hour Enamel. Take advantage of this offer—there's a real thrill in store for you!



Painting Your House?

Check coupon for interesting Free Booklet describing amazing new Phelan's 1-2 House Painting System. Saves an extra coat—cuts costs—gets right at the heart of paint failures.

Mail Coupon Today!

Phelan-Faust Paint Mfg. Co., 801 Loughborough, St. Louis.

☐ Send me certificate that entitles me to buy a regular 30¢ can of Phelan's 4-Hour Enamel for 10¢.

☐ Send me free Booklet on Phelan's 1-2 House Painting System.

Name_____

Address_____

PHELAN-FAUST PAINT MFG. CO.

ST. LOUIS, U.S.A.

Good Dealers Everywhere

KES A LIQUID
LEANSE YOUR SKIN



...nient to use...
...leans so thoroughly
BINNIE BARNES

...gives you a double benefit
...your pores to clean out
...dirt and make-up; and, because
...is the liquid cleanser. It can't
...pores with wax or grease.
...helps fight blackheads and
...pores—those enemies of beauty
...how "half-way" methods of
...See how it leaves your skin fresh
...and radiant!

...Cleansing Pads FREE
Get 24 handy, ready-to-use pads for weeks' supply of Lady Esther Cream. Let them show the benefits of a touch of Ambrosia Cleansing Fluid—your own or Crown brand. (If you request mailing coat) in U.S.A. only. Ambrosia, Inc., 30 Rockefeller Plaza, N. Y. C. Get your 24 Cleansing Pads and a generous Bath Powder Compact—no cost, no obligation. Send name and address with 10c for mailing cost.

AMBROSIA
...Liquid Cleanser

...s It's So
...o Paint
...elan's
...Hour
...amel

...me!
...nish
...ture when you
...get. It goes on
...without brush
...dry dust to
...gloss. Rubbing
...color-fast, and
...n's 4-Hour En-
...to keep clean.

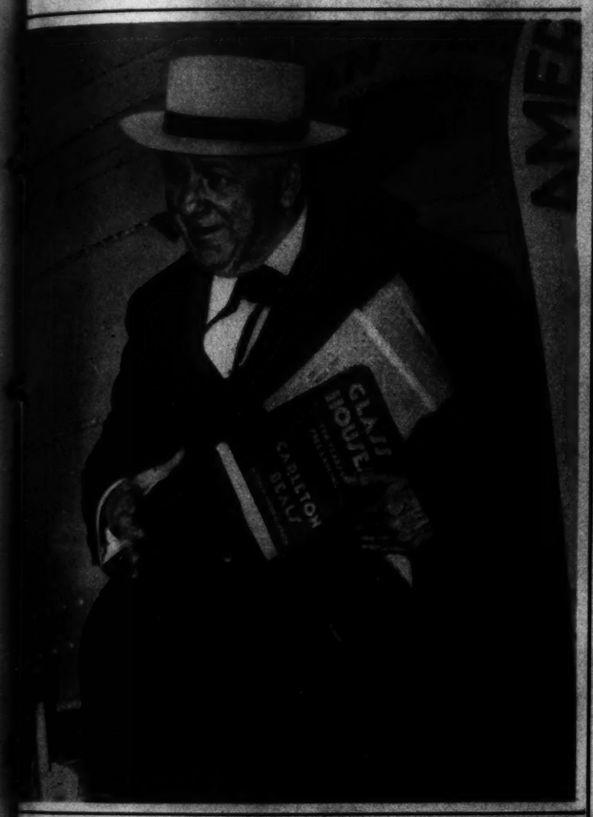
...pon today!

...NT MFG. CO.
...A.
...ywhere

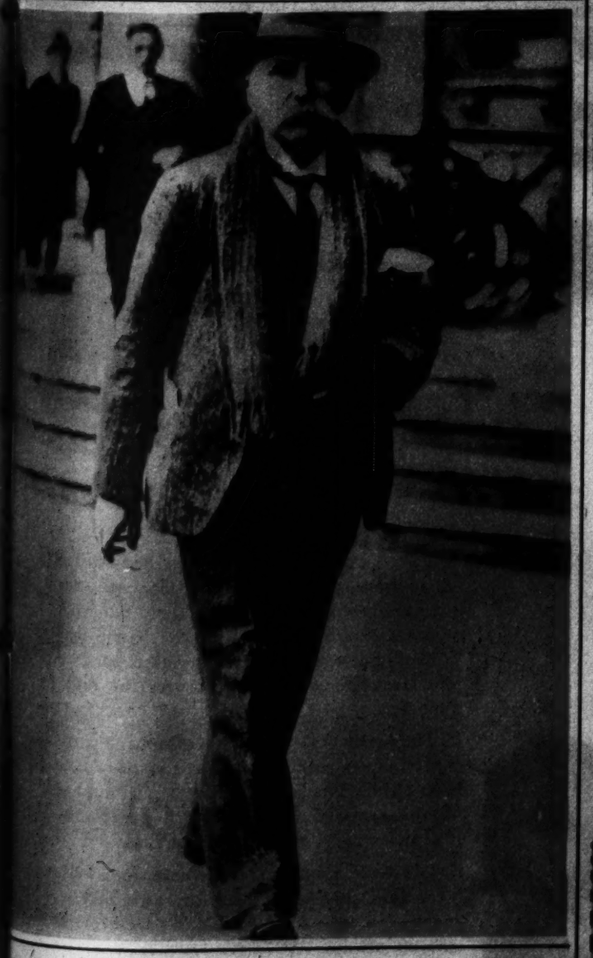
SOARING

Stunt Flyer Doret of France testing a new model glider near Toulouse. The soaring craft has an unusual wingspread.

HOME TO TALK ABOUT OIL



Josephus Daniels, United States Ambassador to Mexico, arriving in Washington by airplane to confer with officials of the State Department on questions arising from the Mexican Government's recent expropriation of foreign-owned oil properties.



TO BECOME IRELAND'S PRESIDENT

Dr. Douglas Hyde, 78-year-old Gaelic scholar known as Ireland's Protestant harmonizer, who has been chosen for president of Eire (Irish Free State) by the two leading political parties. It is expected that he will be elected by acclamation on May 4.

MILLIONS of AMERICANS
DISCOVER WHAT THEY Really like FOR BREAKFAST

SAY, AM I THRILLED WITH SHREDDED RALSTON. EVERYONE LOVES IT!

SURE... IT'S BITE SIZE AND THERE'S NO MUSS, NO CRUMBLING. LET'S HAVE MORE BREAKFASTS LIKE THIS!

Never before a ready-to-eat cereal so delicious, so convenient as Shredded Ralston

• It's sweeping the country! Everywhere you go you hear people say: "We just love Shredded Ralston, the new bite size cereal with that new delicious flavor."

At last here is a cereal you don't have to coax anybody to eat. Tiny shreds of healthful, nourishing whole wheat, spun into a convenient bite size and toasted a tempting golden brown. Its flavor, made by an exclusive patented process, is brand-new... deliciously different from ordinary cereals.

Shredded Ralston is ready to serve right out of the package. There's none of the usual muss or crumbling. Join the millions who have discovered something new and delicious for breakfast. Add Shredded Ralston to your shopping list and watch your family ask for more!

A product of Ralston Purina Company St. Louis, Mo. also makers of Ry-Krisp and Ralston Wheat Cereal

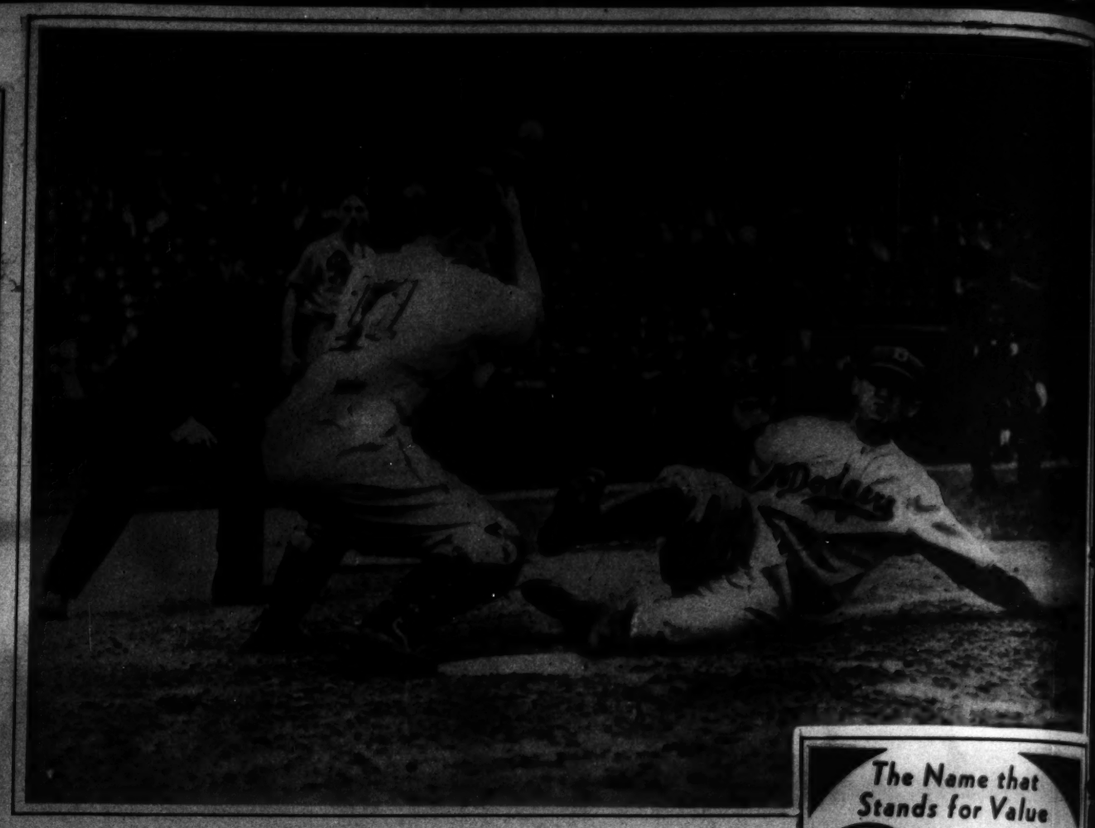
Whole Wheat
Ready to Eat
Shredded Ralston

New Bite Size Cereal
No Muss . . . No Crumbling

GIANT RULER ASCENDS THRONE IN INDIA

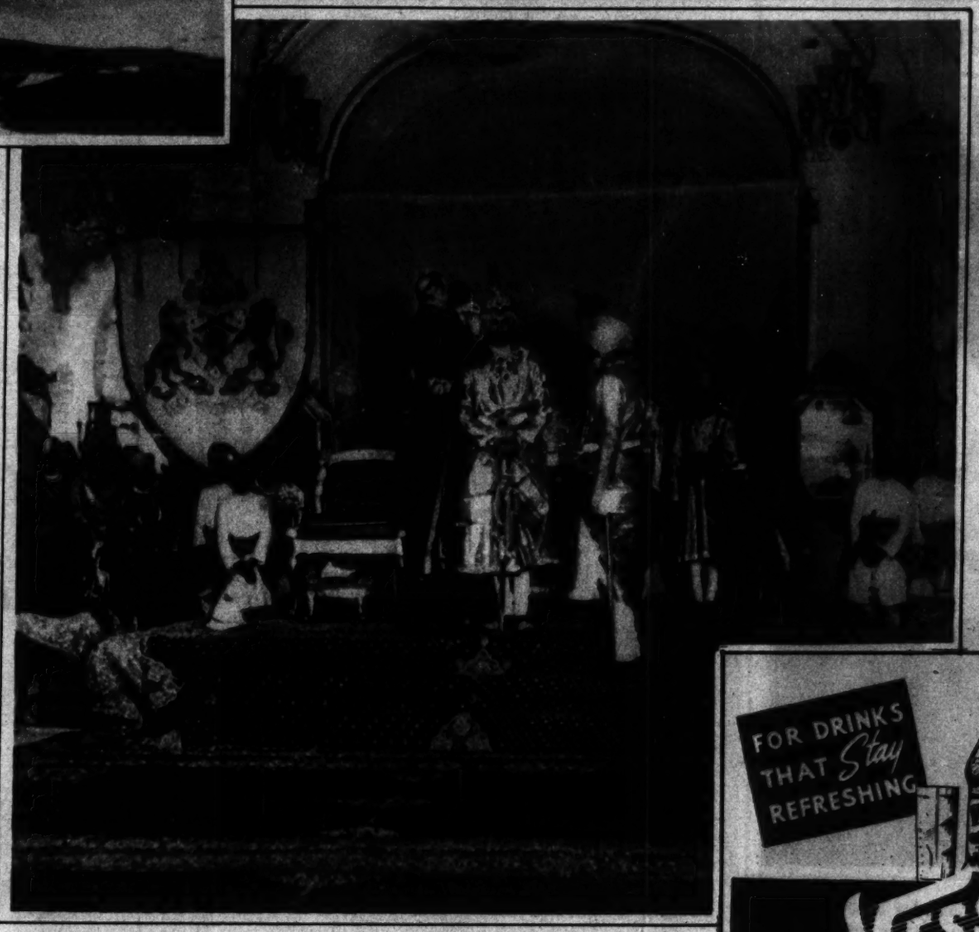


The new Maharajah of Patiala, wearing a fortune in jewels, leaves his Durbar hall after being installed as a ruling prince by the British resident general of the Punjab States.
—Wide World Photo.



ONE ERROR AND ONE RUN

Center Fielder Rosen of Brooklyn slides into home plate as the ball bounces from the glove of Catcher Atwood of the Phillies. Brooklyn won 9 to 0.
—Wide World Photo.



Sir Harold Wilberforce-Bell, British resident general of the Punjab States, stands on a footstool in order to place the insignia of rank on the turban of the new Maharajah of Patiala, who is more than six feet tall.
—Wide World Photo.



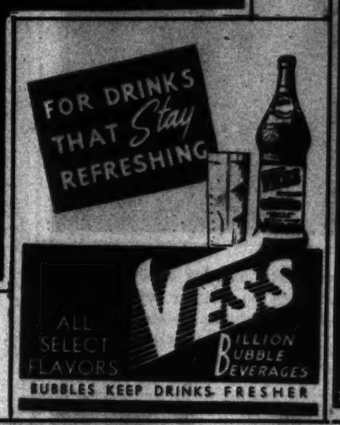
REFUGEES FROM FRANCO'S DRIVE

A Catalonian family, carrying what belongings they can, crossing the border into France during the insurgent advance in Catalonia.

The Name that Stands for Value
Rengo foundations
for every figure at every good store



STYLE 944
15-inch corset-brassiere combination of figured batiste, lace top, semi-stepin, side panels of Darleen Super-Power elastic; low back. $3.50.
CROWN CORSET CO.
295 Fifth Avenue, New York N.



FOUND! QUICK WAY TO REMOVE STAINS
make wash snow white!

OXOL THE QUICK-ACTION BLEACH

..but what about Tomorrow?

For MORNING-AFTER FRESHNESS
Smoke EVER-FRESH Old Golds

IT'S GREAT fun . . . going to bed with a mystery story . . . smoking cigarette after cigarette, while the plot thickens. But what about tomorrow when the alarm clock rings? Morning-after freshness may well depend on the freshness of your cigarettes the night before.

Thanks to O.G.'s double Cellophane package, you just can't buy, beg or borrow a stale Old Gold. That extra jacket of Cellophane double-seals the package . . . guards the freshness that guards *your* freshness.

Old Gold's finer tobaccos help, too. Prize crop leaf, aged extra long for extra mellowness. And these kindly tobaccos are brought to you, always, FACTORY-FRESH.

TUNE IN on Old Gold's Hollywood Screenscoops, every Tues. and Thurs. night, Columbia Network, Coast-to-Coast

Every pack wrapped in two jackets of Cellophane; the *OUTER* jacket opens from the *BOTTOM*.

Copyright, 1938, by P. Lorillard Co., Inc.

EVER-FRESH Old Golds give you finer FRESHER Flavor

The Name that Stands for Value
Rengo
Foundations
every figure at every good store

STYLE 944
...nch corset-brassiere combination ...figured batiste, lace top, semi-...in, side panels of Darleen Super ...er elastic; low back. $3.50.
CROWN CORSET CO
...fth Avenue New York, N...

...ow?
...-AFTER
...ESS
...Old Golds

...ing to bed with a ...king cigarette after ...thickeas. But what ...alarm clock rings? ...may well depend on ...garettes the night

...e Cellophane pack- ...g or borrow a stale ...Act of Cellophane ... guards the ...freshness.
...ns help, too. Prize ...for extra mellow- ...baccos are brought ...FRESH.

...onal Screenscoops, every ...y Network, Coast-to-Coast

...VER Flavor



DOWNED BY MAX SCHMELING

Steve Dudas, New Jersey heavyweight, taking the count in his bout with Schmeling at Hamburg, Germany. Dudas' manager threw in the towel at the count of nine to save him from further punishment.

—Wide World Photo.



BETTER MEALS



IN LESS TIME!

Mealtime comes around as regular as the clock—but a Hamilton Beach food mixer is an "extra pair of hands" for the busy housewife—always ready to help with every meal. It does all the work of beating, mixing, creaming, whipping—the tedious part of cooking. Its powerful motor maintains the speed you choose even though the texture of the mixture varies. You can shift the bowl *while mixing* to insure uniform results... lift the portable mixer off the stand *with one hand* for use in any pan... control mixing speeds with *single thumb-switch*... handle full-depth double beaters *in one unit*. These special Hamilton Beach features increase its efficiency, usefulness and ease of operation.

Your dealer will gladly demonstrate this greatest kitchen time and labor saver. Choice of white or ivory finish. Price $23.75, with juice extractor and 2 bowls. Many practical labor-saving attachments at slight extra cost.

HAMILTON BEACH CO., Racine, Wis.
Division of Scovill Manufacturing Co.



HAMILTON BEACH
FOOD MIXER



ANGLO-FRENCH GREETINGS

Leslie Hore-Belisha (right), British Minister of War, with Gen. Decamp (left) of the French air service, and Guy La Chambre, French Minister of Air, during the former's recent visit to Paris.

—Associated Press Photo.



"How perfectly incredible it is," says the famed Elsa Schiaparelli

"that we couturières have, for so many years, concerned ourselves so much with creating a new silhouette and have done so little to help women achieve it. It's time something was done about it!" So Schiaparelli entered into a style pact with Formfit. Her precious secrets are revealed to them in advance so that when her creations are presented, the correct foundations to bring out their true artistry are also ready. Now, thanks to the famed Schiaparelli, your Formfit is your guarantee of figure-rightness. Styles for all figure types for sale at the better stores. From $7.50 to $25.00

Formfit FOUNDATIONS
approved by Schiaparelli
MADE BY THE FORMFIT COMPANY • CHICAGO • NEW YORK

FOR YOUR Enjoyment...

WE SERVE Sparkling CANADA DRY WATER

THE SIGN OF A BETTER DRINK

Wherever you find this emblem in hotels, clubs or restaurants—it's the sign of thoughtful service.



Thousands of leading hotels, restaurants and clubs throughout the United States serve Sparkling Canada Dry Water

A livelier, better-tasting, long, tall drink is always appreciated. That's why so many leading hotels, clubs and restaurants serve their drinks made with Canada Dry Water... *the water with the "Champagne" Sparkle.*

Why not serve Canada Dry Water at home and see for yourself how well it sparkles. Leave an opened bottle in a refrigerator. Twenty-four hours later it will still sparkle with pep. Canada Dry Water gets its "Champagne" Sparkle from Canada Dry's own process... PIN-POINT CARBONATION.

Sparkling CANADA DRY WATER
The perfect Club Soda

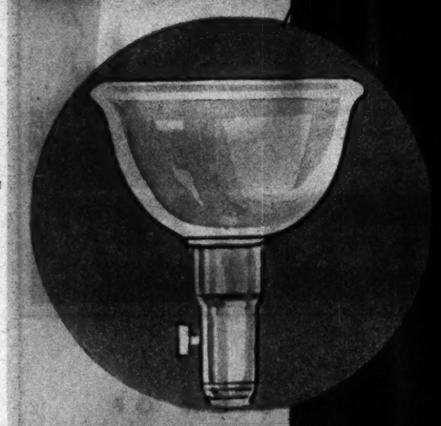


all THREE matching LAMPS

Junior Lamp 63 inches high.

Modern design, 17½-inch parchmentized effect shade.

Large 9-in. translucent glass reflector bowl.



Reflector bowl takes away glare, giving soft, even light for reading.

All-metal construction in choice of iridescent bronze trimmed in chrome or ivory and chrome.

Modern st... design th... all three la...

Large, 9½-inch

$6.95

Including:

- **JUNIOR LAMP**
- **BRIDGE LAMP**
- **TABLE LAMP**

STREAMLITE
QUALITY BUILT

PAY ONLY
25c DOWN
25c A WEEK
Small Carrying Charge

You get not just one lamp, you get not two, but ALL THREE for only $6.95! A junior lamp with reflector, a bridge lamp and table lamp—all 3 in matching design. All-metal construction, choice of rich bronze or ivory finishes, attractively trimmed with chrome. Matching parchmentized shades of modern design. A tremendous quantity purchase resulted in this unheard-of low price!



MAIL THIS HANDY COUPON

UNION-MAY-STERN, OLIVE AT TWELFTH, ST. LOUIS.

I enclose 25c down payment for the THREE matching "Streamlite" lamps as advertised at $6.95. I agree to pay 25c weekly. Send color.....

PRINT NAME.....

ADDRESS .....CITY .....

☐ OPEN ACCOUNT ☐ CLOSED ACCOUNT ☐ NEW ACCOUNT

PLACE YOUR ORDER BY PHONE TODAY—*SUNDAY*

CALL CHESTNUT 2280 TODAY BETWEEN 10 A. M. AND 5 P. M.

SPECIAL OPERATORS WILL GIVE YOUR ORDER PROMPT ATTENTION

UNION-MAY-STERN

OLIVE AT TWELFTH, ST. LOUIS, MO.

BRANCH ADDRESSES
SARAH & CHOUTEAU
VANDEVENTER & OLIVE

206 N. 12TH ST.
616-20 FRANKLIN AVE

12 PAGES IN COLORS IN TWO SECTIONS

ST. LOUIS POST-DISPATCH

FIRST SECTION

ST. LOUIS, MO., MAY 1, 1938

POPEYE

This comic appears every day in the daily Post-Dispatch

By SEGAR



LI'L ABNER

by AL CAPP

Copr. 1938 by United Feature Syndicate, Inc.
Tm. Reg. U. S. Pat. Off.—All rights reserved

5-1

Advice fo' Chillun

THANKS FOR YOUR SEAT!

THANKS FO' YOURN!

AHA!

(GULP!!)

SO!-ONCE MORE AH KETCHES YO' AT TH' PRESERVED TURNIPS, STEALIN' 'EM!!

AH DENIES IT!- AH WERE MERELY DUSTIN' 'EM OFF-AS YO' KIN PLAINLY SEE!

THET LUCIFER ORNAMENTAL YOKUM, IS A LIE!!- T' TH' WOODSHED WIF YO'!

VERY WELL!-BUT YO' HAIN'T GOT NO RIGHT T'CALL ME A LIAR, PANSY HUNKS YOKUM!- AH REFUSES T'STAY H'YAR AN' STAND FO' IT!!

DON'T BE RIDIK-ERLUSS!

SO NOW AH IS RIDIKERLUSS, IS AH?-WAL, THASS TH' LAST STRAW!- AH AIMS T'GO OFF AN' LIVE WIF HAIRLESS JOE!!

WHUT'S SASS FO' TH' GOOSE IS SASS FO' TH' GANDER!!- AH AIMS T'GO OFF AN' LIVE WIF MAH OLD PAPPY!!

IS AH MAN OR IS AH A MOUSE?

GULP!! THIS IS OUR FUST QUARREL SINCE WE WERE MARRIED-THIRTY FIVE Y'ARS AGO. AH KNEW TH' HONEYMOON COULDN'T LAST!!

NUTHIN' FO' ME T'DO BUT GO LIVE WIF ABIJAH GOOCH. WONDER EF HE HAS YET HAD HIS SPRINGTIME BATH?

MEANWHILE: BEHIND A NEARBY BUSH-THE FOULEST CHARACTER IN ALL THOSE HILLS—"HOLLERHAID"!-

HEH!-HEH!!-THEY HAS ALL GONE!-THEY DONE FO'GOT 'BOUT THET FINE, JUICY DELISHUS LI'L PIG. BUT AH HAIN'T FO'GOTTEN 'BOUT HER. HO, HO!-NO, INDEED!

OINK!

MIDNIGHT OVER DOGPATCH

OINK!- OINK!!

(COME MAWNIN' AH WILL HAVE A PO'K CHOP BREAKFUST!!- SMACK!- SMACK!!")

WAL-FRY MAH HIDE!- LUCIFER!

PANSY!-IT'S A SMALL WORLD, HAIN'T IT?

PEE-KOOLYAR HOW WE SHOULD MEET UP AGIN-AH WERE JEST PASSIN' BY---

AH WERE MERELY TAKIN' A MIDNIGHT MEANDER. FUNNY HOW AH SHOULD RUN INTO Y-YO'--

LE'S QUIT BLUFFIN', MAMMY AN' PAPPY--

NO MATTER HOW MAD WE GITS AT EACH OTHER-OR HOW FAR WE MIGHT MEANDER AWAY-COMES NIGHT-TIME, AN' SOMEHOW-OUR FEET LEADS US HOME. HOMES ACKS LIKE THET-ON FEET---DON'T THEY?

AH'LL SAY, SON!

SHO' (GULP!) NUFF!



BIG CHIEF WAHOO

ST. LOUIS POST-DISPATCH, SUNDAY, MAY 1, 1938
This comic appears every day in the daily Post-Dispatch

By SAUNDERS and WOGGON





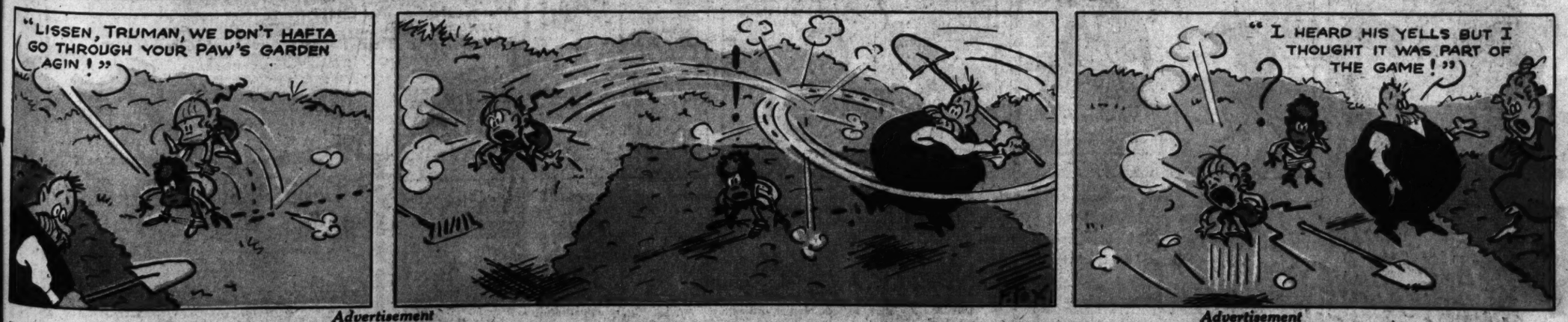
TOONERVILLE FOLKS

This comic appears every day in the daily Post-Dispatch

By FONTAINE FOX







Advertisement

Aged 100 and so's his mate Eat Oh Henry! to celebrate IT'S TIME FOR Oh Henry! Everybody's Candy Bar! 5¢
CRISP PEANUTS • BUTTERY CARAMEL
CREAMY FUDGE • FINE MILK CHOCOLATE

Advertisement

HM — SO CALEB RAYLOR OWNS THIS HOUSE, TOO?

GOOD MORNING, MRS. BELSON AND LOTTIE — I BROUGHT YOU FOLKS A FEW THINGS —

YOU'VE BEEN SO KIND TO US, MR. HARPER

OUR LANDLORD JUST LEFT — WE COULD NOT PAY OUR RENT — OH, IF MY HUSBAND WOULD ONLY COME BACK TO US —

KEEP UP YOUR COURAGE, MRS. BELSON — WE'LL FIND HIM, IF HE HAS NOT LEFT THE CITY

BACK AT HIS DESK, AT THE DAILY "VANGUARD" —

HOW COULD ANY MAN LEAVE A HELPLESS FAMILY LIKE THAT — DESTITUTE?

THE CITY EDITOR WANTS TO SEE YOU, CURLEY

I'VE BEEN CHECKING THE OLD RECORDS, MR. ROSS, AND I'VE FOUND AN ERROR HERE —

NICE WORK, SANDERS, THIS'LL SAVE THE "VANGUARD" SOME $500

BY THE WAY, MR. ROSS, WHO WAS THAT MAN YOU WERE TALKING TO?

THAT WAS ED SANDERS, OUR NEW ACCOUNTANT, — AND A GOOD ONE, CURLEY

MR. SANDERS, DO YOU HAPPEN TO KNOW A MR. CARL BELSON?

BELSON? BELSON? WHY, NO — IN FACT, I CAN'T EVEN RECALL EVER HAVING HEARD THE NAME BEFORE

— AND AFTER WE'VE HAD LUNCH TO GETHER, WE CAN TAKE A NICE WALK

THANKS, HARPER, I'LL BE GLAD TO JOIN YOU —

NO, I DO NOT RECOGNIZE THIS NEIGHBORHOOD — WHY DO YOU ASK?

WHOSE FURNITURE IS THIS, LADIES?

IT'S MRS. BELSON'S, SIR! SHE'S BEEN DISPOSSESSED — POOR THING..... AND DESERTED BY HER WORTHLESS HUSBAND —

Copr. 1938, King Features Syndicate, Inc., World rights reserved.

Advertisement

WHY ARE YOU ALWAYS FIDGETING!

GO ON WITH THE STORY

I DECLARE, IF YOU DON'T STOP SQUIRMING AND BITING YOUR NAILS, I'M GOING TO GO CRAZY... ELSIE, I WANT YOU TO PUT DOWN THAT BOOK AND GO OUT AND *PLAY*...

BUT, MOMMY...

Advertisement

... I DON'T *WANT* TO GO OUT AND PLAY. NONE OF THE OTHER CHILDREN WILL *PLAY* WITH ME, AND...

NEVER MIND, DEAR ...A LITTLE FRESH AIR WILL DO YOU GOOD. AND THEN YOU'LL COME IN WITH A GREAT BIG APPETITE FOR *SUPPER!* I *HOPE!*

OH, LOOK, THERE COMES "ELSIE *FIDGETS!*". LET'S TEASE HER...

YOU CAN'T PLAY WITH US...

"HI-SKINNAY!"

TAG, YOU'RE "IT"!

HALF AN HOUR LATER

MOMMY, MOMMY!...THEY WOULDN'T PLAY WITH ME, AND CALLED ME *SKINNY* AND *EVERYTHING*...

THERE, THERE, DEAR! DON'T CRY.

I REALLY DON'T KNOW WHAT TO *DO* WITH ELSIE — SHE'S SO *NERVOUS!*

MRS. JORDAN, PARDON THE SUGGESTION, BUT DON'T YOU THINK *OVALTINE* WOULD HELP HER? SHE SEEMS SO THIN AND PALE, AND NERVOUS. MY BOY JOHNNY PUT ON A *LOT* OF WEIGHT AND GOT OVER HIS *NERVOUSNESS* — WHEN I GAVE HIM *OVALTINE*...

REALLY? I THINK I'LL TRY IT —

YES, AND CHILDREN *LIKE* IT SO MUCH, TOO. IT HELPS MAKE THEM HUNGRIER FOR THEIR MEALS, SO THEY *EAT BETTER* —

AFTER ELSIE HAD BEEN DRINKING HER OVALTINE REGULARLY FOR ABOUT A MONTH

MOMMY, IS DINNER READY YET? I'M *AWFULLY HUNGRY*...

I'M GOING OUT TO PLAY NOW, MOTHER!

GERALD, HAVE YOU NOTICED HOW MUCH *APPETITE* ELSIE HAS THESE DAYS? AND HOW MUCH SHE'S *GAINED?*

YES, AND THANK GOODNESS SHE ISN'T SO FIDGETY ANYMORE, EITHER.

HEY, KIDS!

OH, THERE'S *ELSIE!* NOW WE'LL HAVE *FUN*...

COME ON, ELSIE — YOU'RE JUST IN TIME TO PLAY HIDE AND SEEK WITH US!

GEE, ELSIE — YOU WERE A LONG TIME EATING *LUNCH*...

Combat UNDERWEIGHT and NERVOUSNESS in CHILDREN...

Try this Food-Beverage to Protect against certain "MISSING LINKS" in the diet—thus correcting a *cause* of these two troubles!

Is *your* child underweight and nervous? Often the underlying *cause* is simply "MISSING LINKS" in the diet.... For no matter how careful you are in the choice of food, you can't always be *certain* that a child is getting *all* the vitamins, minerals and other important food-factors needed.

Ovaltine helps to supply "Missing Links" in a diet! It contains 31 food-factors in all—important vitamins (*4 of them*), minerals, carbohydrates, proteins, lipoids...needed by a growing child. It is really a "*protective*" food!

In addition, it is very easy to digest. Very nourishing. Supplies an element that gets into the blood almost at once. It makes milk more digestible. And it helps digest starchy foods like bread and potatoes, thereby speeding up a child's digestion so that hunger can return more quickly...

Thus Ovaltine often brings very surprising gains in children's weight. Helps cut down nervousness, too (*underweight and nervousness very frequently go hand in hand*).

Doctors approve Ovaltine. It is used in 1,700 hospitals in this country alone. It is of benefit to children who appear perfectly healthy, as well as those who are underweight and nervous.

Try it for a month

Give Ovaltine to your child for a month at least. See if you don't notice a general improvement — more energy — gain in weight — better appetite — less nervousness!

You can get Ovaltine at all grocery and drug stores. Give your child the *many* advantages of this "protective" food...

SPECIAL OFFER

● Get this Orphan Annie "Shake-up" Mug to encourage your child to drink Ovaltine! Contains colored pictures of Orphan Annie and her dog, Sandy. Children like to have their own mug to shake up their Ovaltine. Why not send for one for your child now?

"See my brand-new Orphan Annie Mug!"

USE THIS COUPON

OVALTINE, Dept. C2-13-3, 360 N. Michigan Ave., Chicago, Ill.
I enclose 10c wrapped in thin aluminum seal from under lid of can of Ovaltine. Send me your Orphan Annie "Shake-up" Mug.
(*10c is to cover handling and mailing.*)

Name.....

Address.....

Town.....*State*.....

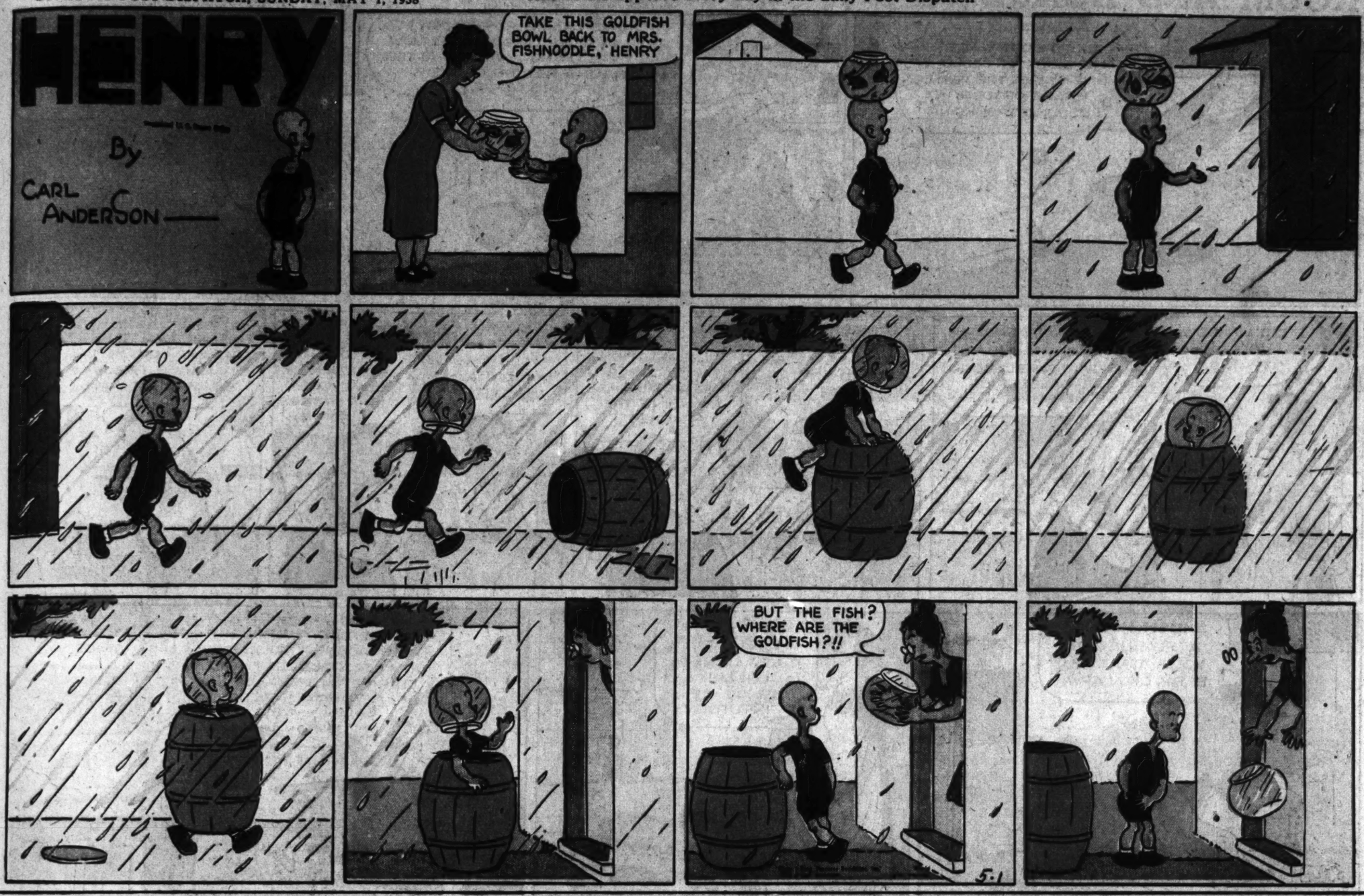
Copr. 1938, The Wander Company

OVALTINE *For the Growing Child*

This comic appears every day in the daily Post-Dispatch

HENRY

By CARL ANDERSON



Advertisement

Advertisement

MANAGER MAC MAKES AN "ASSIST"...



IN EARLY AUGUST WE WERE FIGHTING IT OUT WITH THE LIONS FOR FIRST PLACE . . . THE LIONS HAD TAKEN THE OPENING GAME OF THIS CRUCIAL SERIES . . . SO I SENT IN MY STAR PITCHER, LEFTY URBAN, TO STOP THE LIONS' WRECKING-CREW.



THE LIONS HAD PLENTY OF 300 HITTERS . . . BUT GOOD OLD LEFTY MOWED 'EM DOWN LIKE SAND LOTTERS! LEFTY WAS STRIKING OUT THE LION SLUGGERS ALMOST AS FAST AS THEY CAME TO BAT!



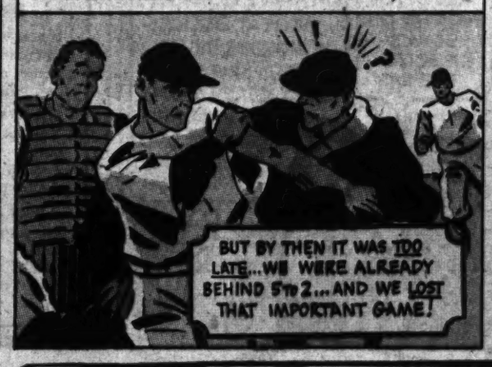
THEN IN THE 9TH INNING . . . WITH THE SCORE 2 TO 0 IN OUR FAVOR . . . SOMETHING SUDDENLY HAPPENED TO LEFTY . . . THE LIONS BEGAN TO KNOCK HIM ALL OVER THE LOT!



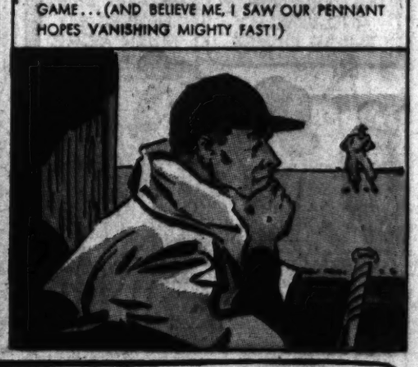
YOU SHOULD HAVE SEEN THE PUZZLED LOOK ON THE FACE OF RED BURTON, OUR CATCHER . . . AS RED REALIZED THAT LEFTY HAD SUDDENLY LOST ALL HIS "STEAM" . . . (YEP, ALL LEFTY HAD LEFT ON THE BALL WAS A PRAYER!)



WHEN NEXT I LOOKED OUT TOWARD THE BOX . . . LEFTY WAS RUBBING HIS PITCHING ARM, HIS FACE SCREWED UP WITH PAIN . . . (I REALIZED LEFTY'S ARM HAD MYSTERIOUSLY GONE LAME . . . SO I YANKED HIM . .)



WELL, LEFTY'S ARM DIDN'T SEEM TO GET ANY BETTER . . . AND HE BROODED ON THE BENCH FOR WEEKS. POOR OLD LEFTY WAS EATING OUT HIS HEART, BECAUSE HE COULDN'T GET IN THE GAME . . . (AND BELIEVE ME, I SAW OUR PENNANT HOPES VANISHING MIGHTY FAST!)

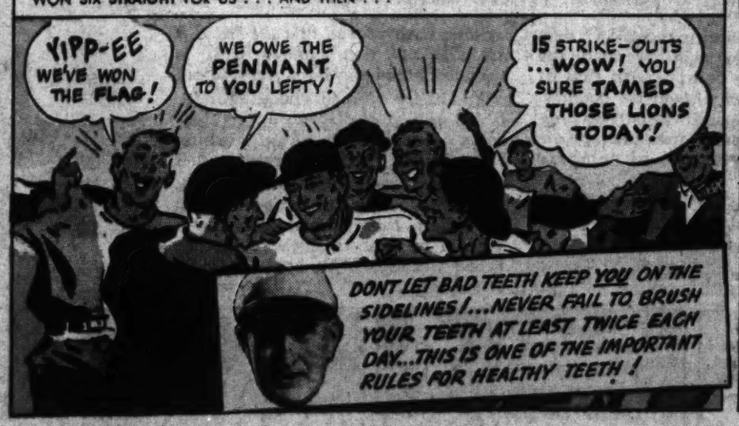


THEN ONE DAY LEFTY COMPLAINED OF A BAD TOOTHACHE . . . AND I PACKED HIM OFF TO A DENTIST! THE DENTIST TOOK AN X-RAY PICTURE . . . AND HE DREW A DIAGRAM TO SHOW ME WHERE LEFTY HAD BAD ABSCESSES AT THE ROOTS OF SEVERAL TEETH!



THE DENTIST SAID THOSE BAD TEETH WOULD HAVE TO COME OUT . . . AND THAT HE FIGURED THE POISONS FROM THOSE ABSCESSED TEETH HAD CAUSED LEFTY'S LAME ARM!

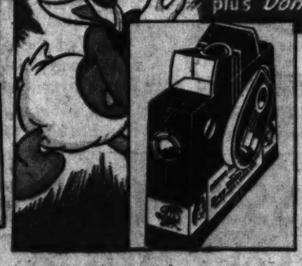
WELL IT WAS ALMOST MIRACULOUS THE WAY LEFTY'S ARM GOT BETTER! IN A SHORT WHILE HE WAS BACK PITCHING FOR US . . . BURNING THEM IN LIKE THE GREAT LEFTY OF OLD! HE WON SIX STRAIGHT FOR US . . . AND THEN . . .



BOYS! GIRLS! LAST CHANCE TO GET MY FREE GIFT... PEPSODENT'S MOVING PICTURE MACHINE ONLY 4 MORE DAYS!

With 2 Sets of Colored Movies, Featuring Walt Disney's Snow White and the Seven Dwarfs plus Donald Duck and Mickey Mouse Comedy

FREE! IN EXCHANGE FOR THE CARTON FROM ANY PEPSODENT PRODUCT!



PUT THIS MACHINE TOGETHER! Just like an exciting game—so easy any child can do it! The machine is mailed in the form of a flat folder, with all the parts die cut. Easy-to-understand instructions for setting up . . . The machine is a real beauty, 7½ inches high! Made of cardboard, printed to imitate black metal with nickel trimmings. SET IT UP . . . TURN THE CRANK AND SEE THE PICTURES MOVE . . . JUST LIKE ON THE SCREEN!

THE PEPSODENT CO.
Dept. 3710, Chicago, Illinois
Dear Donald Duck:
Please send me my movie machine and two sets of colored movies. I enclose one (1) complete carton from a medium or large size* Pepsodent product—Tooth Paste, Tooth Powder or Antiseptic.
Print Name.....
Address.....
City..... State.....
This offer expires Midnight May 6, 1938

ROOM AND BOARD

This comic appears every day in the daily Post-Dispatch

By GENE AHERN



Advertisement

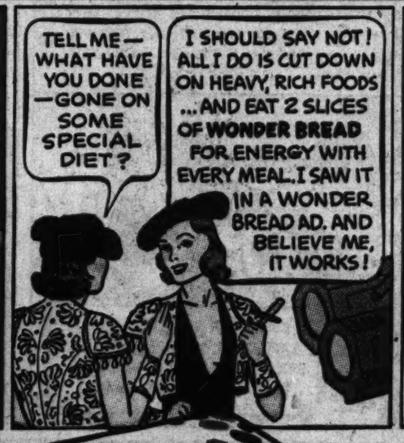
WONDER BREAD *helps build* VITALITY!

VITALITY—NOT MERELY GOOD LOOKS —MAKES A WOMAN ATTRACTIVE!

Says MARTHA RAYE FEATURED IN PARAMOUNT'S MUSICAL ROMANCE "COLLEGE SWING"







HOW WONDER BREAD BUILDS UP ENERGY

If you want the radiant charm . . . the sparkling vitality that, screen stars agree, makes women truly attractive . . . you must have vital energy!

And how do you get this energy? You eat it! Yes, certain foods are great energy producers. And authorities agree that Wonder Bread is one of the best.

Because of the carefully selected good things that go into it, you get lots of energy. And because every loaf is slo-baked, you get Wonder Bread energy *quickly*.



Continental Baking Co., Inc.

BE ALIVE! EAT WONDER BREAD FOR QUICK ENERGY

IT'S SLO-BAKED WONDER BREAD SLICED

IT'S SLO-BAKED WONDER BREAD

Tune in! "PRETTY KITTY KELLY" MON. THRU FRI. MORNINGS, COLUMBIA BROADCASTING SYSTEM

IN ACTUAL COMPARISON WITH OTHER BREADS—

362,390 women out of 405,749 women have chosen Wonder Bread

WHAT an amazing record! To date 405,749 women have made the famous 1-2-3 comparison test of breads in stores all over the country. They have compared virtually all popular brands by the very method experts themselves use to compare bread quality.

And of these 405,749 women, 89 out of every 100 have chosen Wonder Bread over all others.

Yet, a few months ago most women thought all bread alike. Now, 362,390 women have proved that *all bread is not alike* . . . that Wonder Bread is the finest bread they have ever known!

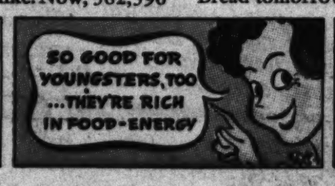
And these women chose Wonder Bread only after discovering its delicious flavor, its firm delicate texture, its appetizing "wheaty" aroma.

Has any bread you know ever won such overwhelming preference? Never, we believe, have women been so outspoken in their enthusiasm for any bread. Get a loaf of slo-baked Wonder Bread tomorrow.



HOSTESS TWINKIES

PACKAGE OF 2 CAKES 5¢





Hostess Twinkies are delicious golden egg sponge fingers with a rich creamed filling, flavored with fresh banana! Chock full of quick energy! Delicious in lunch boxes—for quick desserts or parties.

ON YOUR GROCER'S COUNTER

IF HOSTESS TWINKIES AREN'T THE FRESHEST YOU'VE EVER TASTED, YOUR GROCER WILL RETURN YOUR MONEY

12 PAGES IN COLORS IN TWO SECTIONS

ST. LOUIS POST-DISPATCH

ST. LOUIS, MO., MAY 1, 1938

SECOND SECTION

NED BRANT

By BOB ZUPPKE

DRAWN BY B. W. DEPEW

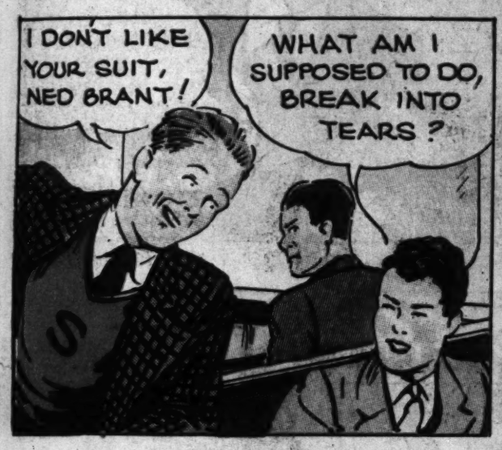






Copyright, 1938, Register and Tribune Syndicate. Great Britain Rights Reserved.









THEY'RE STILL TALKING

About Neptune Nelson, the Fish in Man's Clothing



Into Lake Michigan dives a group of marine experts who challenge the fish at their own best achievement, swimming.

5-1



It is Marvin Nelson, the big Iowan, who is now making a bid for the lead in that gruelling 15-mile test of strength and stamina.



And Nelson is taking the lead after five miles of expert stroking through the waters of the lake and into the Chicago world's fair lagoon



And after swimming the distance in seven hours, 54 minutes and five seconds, Nelson is out of the water, dressed and eating a hearty meal before Frank Pritchard of Buffalo, N. Y., comes in second.



This fellow, Marvin Nelson of Fort Dodge, Ia., got $5,000 for that one-sided victory at Chicago July 22, 1934.

Baseball . . . . . by NED BRANT

Playing Second Base and Other Infield Positions

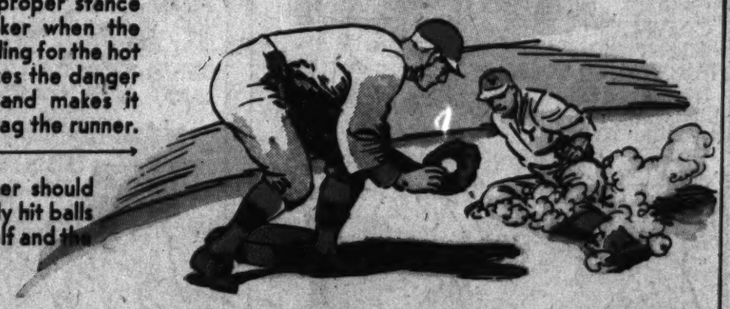


Here is a good position for the second sacker to handle the throw from the catcher when the runner steals. If the throw is wild, move the feet and spear it. Don't stand still and miss it.

Infielders must be able to throw underhand, overhand, and from any position in which he gets the ball.

And here is the proper stance for the third sacker when the baserunner is heading for the hot corner. It minimizes the danger of being spiked and makes it easier for him to tag the runner.

The third sacker should handle all slowly hit balls between himself and the shortstop.



Next Week ..... Pitching

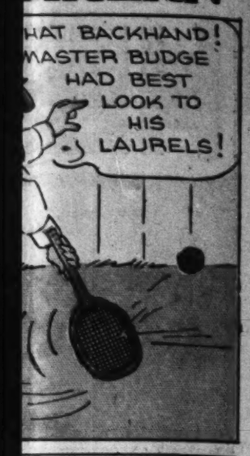
National College Fraternities

ΣΔΨ

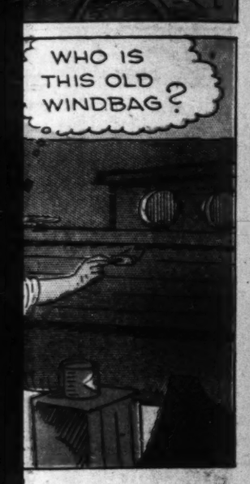
(Sigma Delta Psi)
Sig-ma Del-ta Sie

Founded: At the University of Indiana in 1912. Its purpose is the promotion of moral, physical and mental development among college students. It is an honorary society.

AHERN







dvertisement

ITY!



IF HOSTESS TWINKIES AREN'T THE FRESHEST YOU'VE EVER TASTED, YOUR GROCER WILL RETURN YOUR MONEY

JANE ARDEN

Reg. U. S. Patent Office

by Monte Barrett and Russell E. Ross

5-1

THE "MAN WITH THE SCAR" SURPRISED JANE DURING HER FAKE ROBBERY— BUT WAS UNABLE TO FIND THE FAMOUS ANTIGNAC DIAMONDS—

?

HE'S GONE— FROM THE BALCONY OUTSIDE YOUR WINDOW, OVER THE ROOF—

IF I HADN'T BEEN BOUND SO TIGHTLY, WE'D HAVE HAD HIM!

NO—YOU'D PROBABLY BE DEAD— HE HAD US COVERED!

BUT THE NECKLACE— HOW DID YOU KEEP HIM FROM FINDING IT?

I DIDN'T HAVE TIME TO HUNT A HIDING PLACE—I SIMPLY DROPPED IT INTO MY EMPTY GLOVE!

GOOD GIRL!

NOW TIE THAT GAG BACK ON ME—WE'RE GOING ON THROUGH WITH IT— HE'LL HAVE RESPECT FOR YOU WHEN HE DISCOVERS YOU'VE OUTWITTED HIM!

AT LEAST I'VE MET HIM—WE'LL TRAP THAT FELLOW YET!

AND NEXT MORNING—

LE FRANÇAIS

ON A VOLÉ LE FAMEUX DIAMANT DES ANTIGNAC

FAMOUS ANTIGNAC DIAMONDS STOLEN—DARING GIRL BANDIT OUTWITS THE "MAN WITH THE SCAR" AFTER ROBBING GEM COLLECTOR!

OUTWITTED ME! WHERE DID SHE HAVE THOSE ROCKS HIDDEN?

ME—THE TOPS IN THIS BUSINESS, OUTWITTED BY A GIRL—

SHE MUST BE SMART—I COULD USE SOMEONE LIKE HER!

THANK GOODNESS, THOSE JEWELS ARE SAFELY IN THE BANK— NOW THE NEXT MOVE IS UP TO THE "MAN WITH THE SCAR"!

YOU!

GOOD MORNING— YOU AND I HAVE A LITTLE MATTER OF BUSINESS TO DISCUSS!

IT AIR PLUMB SIGHTLY A-SEEIN' YE BACK HOME, HENHUSSY— FO'GIT THEM FUDDYS AN' I MOUGHT MARRY YE M'SE'F— SOME DAY!

HUH, I COULD HAVE MARRIED THE OTHER DAY, ONLY THE PARSON WOULDN'T DO IT WITHOUT MY FAMILY'S CONSENT!

HOW OLD DOES A GIRL HAVE TO BE TO GET MARRIED AROUND HERE?

I AIN'T RIGHTLY SHORE—I KIN TELL A MULE'S Y'ARS BY HIS TEETH, BUT HEN-HUSSY'S AIR MO' UNSARTIN!

WELL, THE PARSON THOUGHT I WAS TOO YOUNG!

HUH?

YES!

SO THERE'S BOUND TO BE SOME AGE LIMIT!

WA-ALL, IT ALL DEPENDS ON HOW SPRIGHTLY A YOUNG HENHUSSY AIR 'BOUT HER CHORES!

IF'N SHE AIR A RIGHT SMART HAND 'BOUT THE CABIN, SHE GITS A CHANCET RIGHT OFF—BUT TAKE THEM POKY KIND, SHUCKS, THEY JIST LINGERS ON, A-EATIN' THEIR PAPPY'S VITTLES!

TAKE SQUEERSES GALS NOW—EFFIE DIDN'T WED UP TILL SHE WAR FOTEEN— AN' MELISSA-LAW, THEY DONE GIVE HER UP—SHE AIR JIST A OL' MAID—NARY A MAN IN SIGHT, AN HER A-TURNIN' SEBMTEEN, COME HARVEST!

AWK!

Jane Arden's Wardrobe

MARY CIMBALS YOUNGSTOWN, OHIO.

FRANCES BILLINGTON, VANCOUVER, B.C.

5-1

GENE STERLING, DETROIT, MICH.

Advertisement

WHAT BIRD HAS THE BIGGEST WINGSPREAD?

The Albatross



ENERGY WILL KEEP YOU WINGING ALONG MERRILY. THERE'S LOTS OF QUICK FOOD ENERGY IN

CURTISS Butterfinger 5¢

THE ENERGIZING PEANUT BUTTER CONFECTION

BECAUSE—IT'S RICH IN DEXTROSE

THE SUGAR YOU NEED FOR ENERGY

Advertisement

JUNGLE JIM

BY ALEX RAYMOND

Registered U. S. Patent Office

LILLI DE VRILLE HAS OFFERED TO BE BRANT'S ACCOMPLICE----

I'LL GIVE YOU A CHANCE TO PROVE YOUR SINCERITY, MISS DE VRILLE. FIND JUNGLE JIM FOR ME, AND I'LL TAKE YOU INTO MY ORGANIZATION---

AND IF I FAIL, THEY WILL FIND MY BODY FLOATING IN THE HARBOR. OKAY, BRANT-- IT'S A DEAL!

5-1

IN LEE WONG'S SHIPPING OFFICES----

THE CAPTAIN HAS HIS ORDERS, BRADLEY-- THE SHIP IS ENTIRELY AT YOUR DISPOSAL.

THANKS, WONG. HERE IS A SEALED ENVELOPE-- DON'T OPEN IT 'TIL I AM TWO DAYS AT SEA.

AT LIL'S HOTEL----

IT'S LIKE LOOKING FOR A NEEDLE IN A HAYSTACK. IF JIM IS IN SINGAPORE AT ALL, HE'S PROBABLY SNOOPING AROUND THE WATER-FRONT---

DISGUISED AS A BURMESE, LIL SPOTS JIM AND KOLU AT A WATERFRONT CAFE----

Flash Gordon

Registered U. S. Patent Office

THE ASSASSIN, RUDUK, HIDES IN FLASH GORDON'S ROOM-----

A FORM APPEARS, SILHOUETTED IN THE DOORWAY, AND THE KILLER FIRES!

I GOT YOU, FLASH, AND A THOUSAND GOLD MINGOLS FROM THE EMPEROR!

RUDUK SWITCHES ON THE LIGHT----

BY TAO! IT'S A WOMAN!

HEARING APPROACHING FOOTSTEPS, RUDUK TURNS OUT THE LIGHT AND HIDES---

GOOD HEAVENS! IT'S SONJA-- SHE'S BEEN SHOT!

FLASH DIVES INTO THE ROOM--- THE OVER-ANXIOUS RUDUK SHOOTS WILDLY--- FLASH FIRES

ONCE, WITH DEADLY ACCURACY!

5-1

JUST A FLESH WOUND, SONJA--- DOES IT HURT VERY MUCH?

NOT MUCH--- NOW.

NEXT WEEK — DISASTER

Copr. 1938, King Features Syndicate, Inc., World rights reserved.

ADVERTISEMENT

Do Humming Birds Hum?

No! Their Rapid Wing-Beats Make a Humming Sound



YOU'LL HUM ALONG WITH SPEED AND ENERGY WHENEVER YOU ENJOY

CURTISS CANDIES

Baby Ruth 5¢

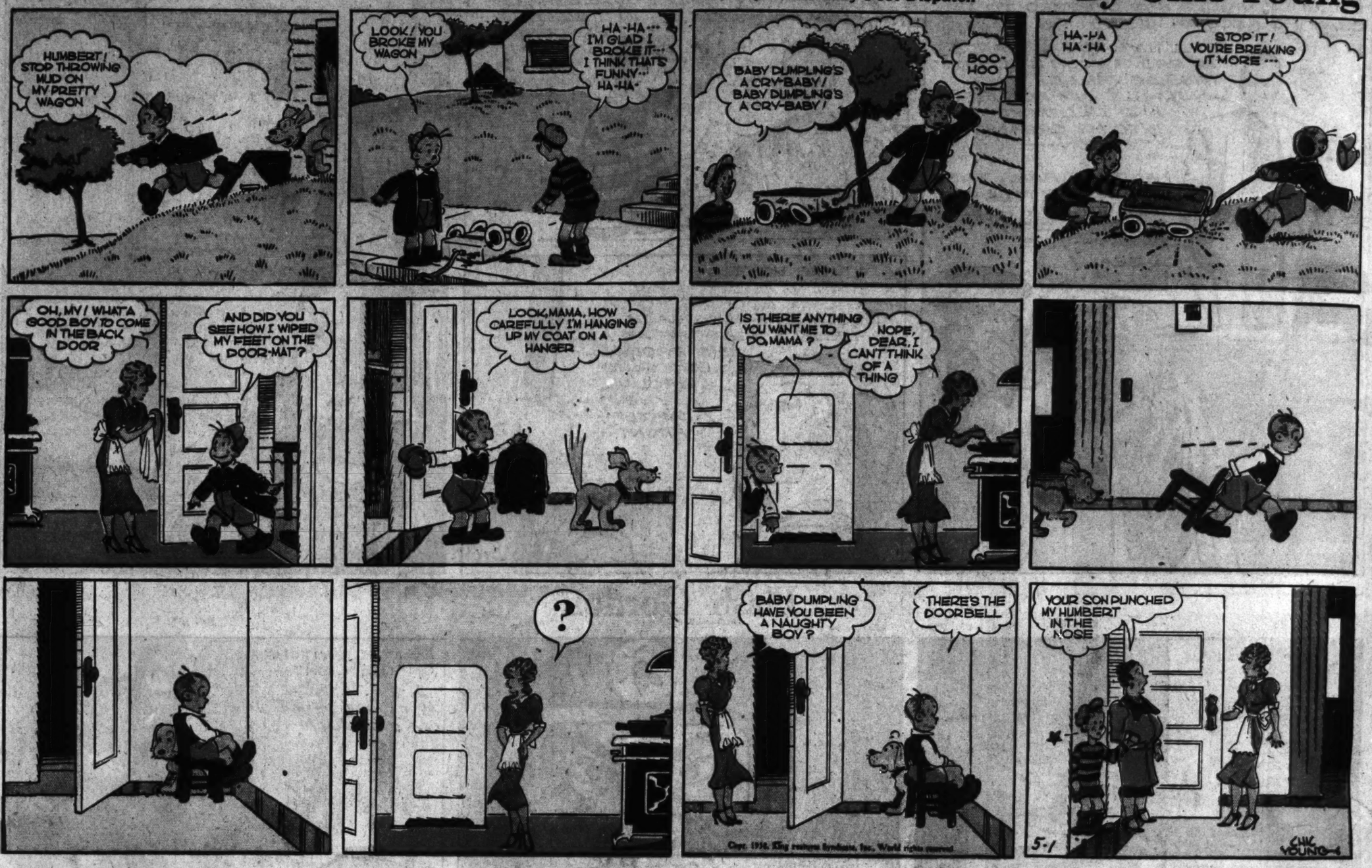
BECAUSE IT'S RICH IN DEXTROSE THE SUGAR YOU NEED FOR ENERGY

ADVERTISEMENT

Blondie

This comic appears every day in the daily Post-Dispatch

By Chic Young



Advertisement

Advertisement

"I WAS LOSING MY CHILD'S CONFIDENCE"



Advertisement

Advertisement

BRAVING A BLIZZARD ON MT. LOGAN

THE NARROW ESCAPE OF **ANDREW M. TAYLOR** FAMOUS MOUNTAIN CLIMBER, AS HE CONQUERS THE MIGHTY MONARCH OF THE CANADIAN ROCKIES

EQUIPMENT OF MOUNTAIN CLIMBERS

ICE-AXE

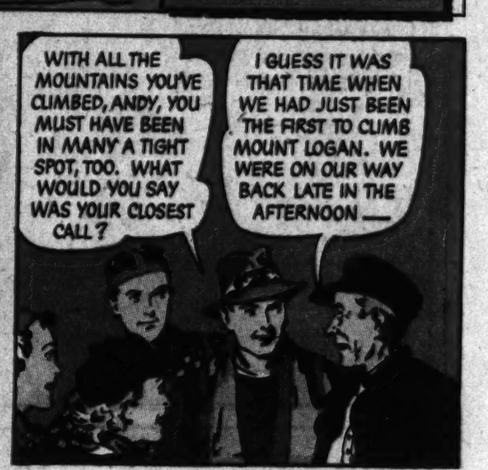
ROPE

CRAMPON







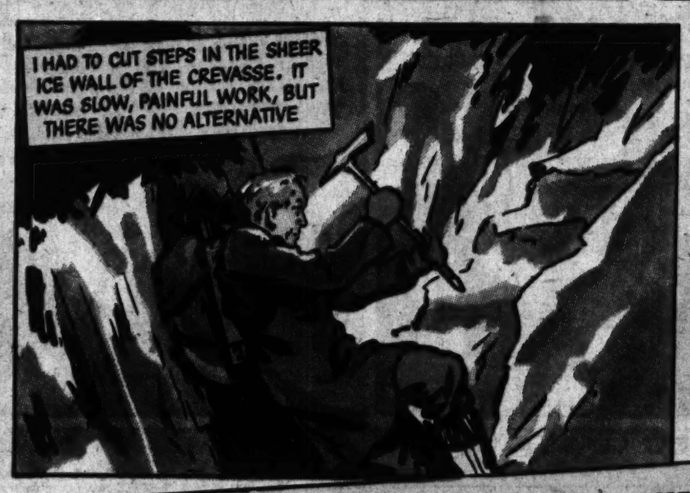


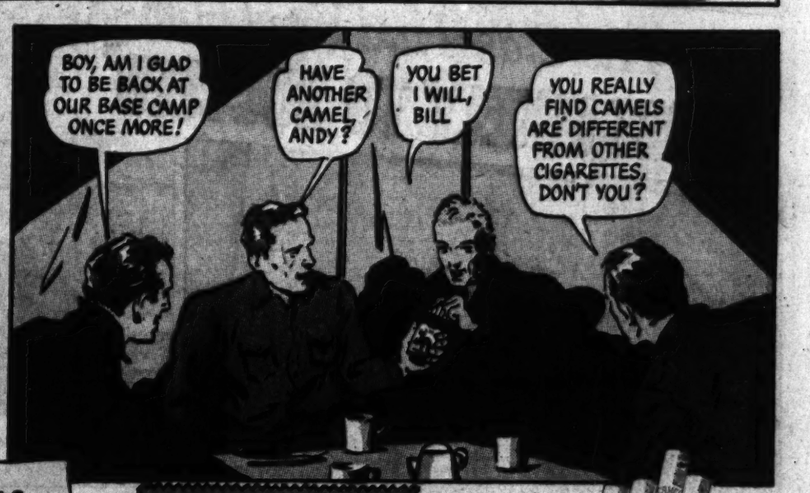












Copyright, 1938, R. J. Reynolds Tobacco Company

CAMELS ARE DIFFERENT IN A LOT OF WAYS. WHEN A MAN LIKES SMOKING AS MUCH AS I DO—YET AT THE SAME TIME HAS TO THINK OF THE EXERTION, TENSION, AND PRIVATION HE'LL UNDERGO NEXT TIME HE'S CLIMBING A PEAK —CAMEL'S THE ONLY CIGARETTE. WHERE I THINK THOSE CHOICER TOBACCOS IN CAMELS SHOW UP MOST, IS IN THE WAY CAMELS AGREE WITH ME!

"WE KNOW TOBACCO BECAUSE WE GROW IT—WE SMOKE CAMELS BECAUSE WE KNOW TOBACCO"—Tobacco Planters say

He's *grown* tobacco for 10 years. "I know what kinds of tobacco go into various cigarettes," James Graves, well-known planter, says. "Most growers here—myself included—sold the best tobacco of their last crop to Camels. I *know* tobacco so I smoke *Camels*."

Mr. George Crumbaugh, another well-known planter, had a fine tobacco crop last year. "My best yet," he says. "And the Camel people bought all the choice lots—paid me more than I ever got before, too. Camel's the cigarette I smoke myself. Fact is, *most* planters favor Camels."

"I'm a tobacco planter," says Vertner Hatton, who has grown tobacco for 25 years. "Camel bought the best lots of my last crop. Paid more for my finest grades. I smoke Camels. I know there isn't any substitute for more expensive tobaccos. Most planters favor Camels."

TOMORROW AND EVERY MONDAY NIGHT! CAMEL PRESENTS EDDIE CANTOR AMERICA'S GREAT FUN-MAKER AND PERSONALITY OVER WABC-COLUMBIA NETWORK SEE YOUR LOCAL NEWSPAPERS FOR THE TIME TUESDAYS BENNY GOODMAN "THE KING OF SWING" 8:30 P.M. EASTERN STANDARD TIME (7:30 P.M. CENTRAL STANDARD TIME) WABC-COLUMBIA NETWORK

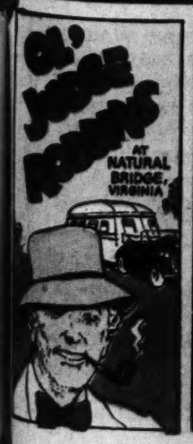
CAMELS ARE A MATCHLESS BLEND OF FINER, MORE EXPENSIVE TOBACCOS—TURKISH AND DOMESTIC

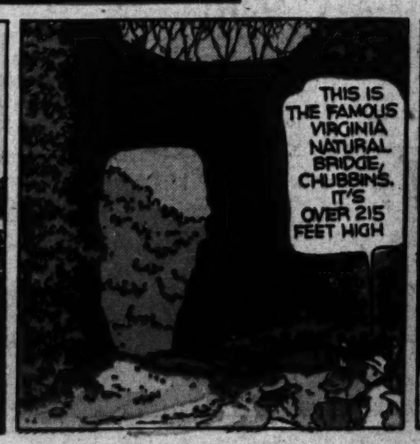
(SIGNED) R. J. REYNOLDS TOBACCO CO. WINSTON-SALEM, N.C.

PEOPLE DO APPRECIATE THE COSTLIER TOBACCOS IN CAMELS

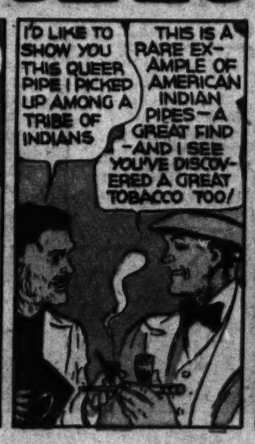
THEY ARE THE LARGEST-SELLING CIGARETTE IN AMERICA

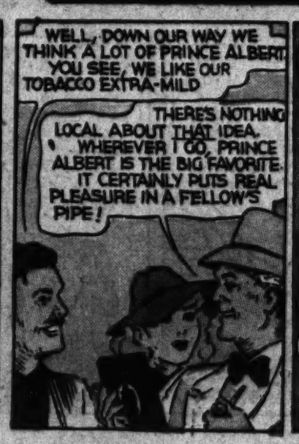
ONE SMOKER TELLS ANOTHER... "CAMELS AGREE WITH ME!"

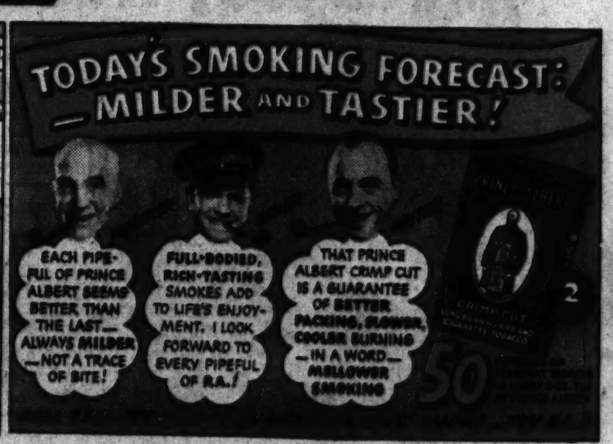












Skippy

This comic appears every day in the daily Post-Dispatch
Registered U. S. Pat. Off.

By Percy L. Crosby



Advertisement

Advertisement

And His Class Had Voted Him—
"MOST LIKELY TO SUCCEED"

SURE, FIVE YEARS AGO OUR CLASS VOTED ME "MOST LIKELY TO SUCCEED"! AND LOOK AT ME NOW!
YOU'VE STILL GOT THE STUFF TO DO IT, FRED!
CUT IT OUT, DICK! YOU KNOW DARN WELL I NEVER HOLD A JOB MORE THAN TWO OR THREE WEEKS!
WELL, YOU'LL HOLD THIS ONE I'VE LINED UP FOR YOU, FRED! BECAUSE BEFORE YOU EVEN APPLY FOR IT YOU'RE GOING TO SEE MY DENTIST ABOUT YOUR BREATH!
TESTS SHOW THAT MOST BAD BREATH COMES FROM DECAYING FOOD DEPOSITS IN HIDDEN CREVICES BETWEEN TEETH THAT AREN'T CLEANED PROPERLY. I RECOMMEND COLGATE DENTAL CREAM. ITS SPECIAL PENETRATING FOAM REMOVES THESE ODOR-BREEDING DEPOSITS. AND THAT'S WHY...

COLGATE DENTAL CREAM combats bad breath. Its special *Penetrating* foam gets into the hidden crevices between your teeth that ordinary cleansing methods fail to reach... emulsifies and washes away the decaying food deposits that *cause* most bad breath, dull, dingy teeth, and much tooth decay. Besides, Colgate's soft, safe polishing agent gently yet thoroughly cleans the enamel—makes your teeth sparkle!

AT THE NEXT CLASS REUNION -- THANKS TO COLGATE'S
HOW ABOUT A LITTLE SOMETHING FOR THE ALUMNI FUND, FRED?
YOU BET! SINCE THAT STEER OF YOURS, I'VE BEEN DOING ALL RIGHT, DICK! ANOTHER YEAR AND I'LL PROVE YOU BOYS WERE RIGHT ABOUT ME BEING "MOST LIKELY TO SUCCEED"!

NO BAD BREATH BEHIND HIS SPARKLING SMILE!
...AND NO TOOTHPASTE EVER MADE MY TEETH AS BRIGHT AND CLEAN AS COLGATE'S!

LARGE SIZE 20¢ GIANT SIZE 35¢ OVER TWICE AS MUCH
COLGATE RIBBON DENTAL CREAM
Good Housekeeping Bureau 2273

Yes! HUSBANDS STAY LOVERS... WHEN WIVES KNOW HOW TO GUARD AGAINST "MIDDLE-AGE" SKIN!

DON'T TELL ME YOU'VE BEEN MARRIED TEN YEARS? ANYONE WOULD THINK YOU WERE A BRIDE. THE FUSS TOM MAKES OVER YOU! NO WONDER, THOUGH, WITH THAT LOVELY COMPLEXION!
WISH I COULD FIND SOMETHING TO AGREE WITH MY COMPLEXION! IT'S GROWN SO DRY, LIFELESS AND COARSE-LOOKING... I HAVE REGULAR "MIDDLE-AGE" SKIN!
WHY DON'T YOU TRY PALMOLIVE SOAP? I NEVER USE ANYTHING ELSE!
YOU SEE, PALMOLIVE IS MADE WITH OLIVE OIL... A SPECIAL BLEND OF OLIVE AND PALM OILS, NATURE'S FINEST BEAUTY AIDS! THAT'S WHY IT'S SO GOOD FOR DRY, LIFELESS SKIN. IT SOFTENS AND REFINES SKIN TEXTURE! CLEANSES SO THOROUGHLY, TOO... LEAVES COMPLEXIONS RADIANT!
THANKS FOR YOUR BEAUTY SECRET. I'LL GET SOME PALMOLIVE RIGHT AWAY!
AND FOR "ALL-OVER" LOVELINESS, BE SURE TO USE IT FOR YOUR BATH, TOO!
IT'S MADE WITH OLIVE OIL! THAT'S WHY PALMOLIVE IS SO GOOD FOR KEEPING SKIN SOFT, SMOOTH, YOUNG!
PALMOLIVE